10 PARTS
92 PAGES.
Part.
1—News. Editorial, Marine.
2—Sporting.
3—Comics.
4—Color Section.
Part.
5—Household Hints.
6—Society, Drama, Autos.
9—Want Ads.
10—Magazine.

The Chicago Sunday Tribune.

THE WORLD'S GREATEST NEWSPAPER

FINAL EDITION

VOLUME LXXIII.—NO. 47. [COPYRIGHT, 1914, BY THE TRIBUNE COMPANY.] NOVEMBER 22, 1914. A * PRICE FIVE CENTS.

BIG AUSTRIAN FORT OFFERS TO GIVE UP

FIGHT OVER CAR AUDITS BREAKS OUT

Engineering Board Assails Legal Opinions of the Mayor's Aid.

"CITY NOT CHEATED."

The offensive movement being prepared by the city administration against the board of supervising engineers was assailed suddenly yesterday.

Instead of waiting and taking a defensive attitude upon the completion of the audit of the street car companies' books, the board made public an opinion attacking the legal advice upon which the administration's case is being built.

That opinion was prepared by Walter L. Fisher, one of the authors of the 1907 traction ordinances and special traction counsel for the city during the first four years they were in operation.

Mr. Fisher assailed the entire legal groundwork built up by Corporation Counsel Beckwith, who gave a series of opinions in which were opposed various constructions placed by the supervising board upon the provisions of the traction ordinances relative to the "partnership" accounts between the city and the companies.

Beckwith Reversed Self?

In effect Mr. Fisher alleges Mr. Beckwith, in order to support charges that the board's rulings had done the city a vast financial injury, completely reversed himself on the most important point at issue.

Mr. Fisher alleged that, in an opinion given while the unification ordinance was pending, and before the present controversy arose, Mr. Beckwith had held formally that a specified section of that ordinance would approve and indorse the bookkeeping methods sanctioned by the board. After the controversy reached its height, he continued, Mr. Beckwith gave an exactly contradictory opinion.

Answers Law Opinions.

Mr. Fisher then answered two opinions of the city law department on specific questions concerning the method of charging certain expense. The law department had told the accountants the cost of moving downtown elevated columns to permit the passage of the large cars was not a construction matter to be charged against capital account, on which the companies receive an interest allowance. Mr. Beckwith would charge this to operating expense to be borne by the companies. Mr. Fisher said it was as much of a construction charge as the cost of relocating tracks.

The city law department held that expenditures for pavements between rails were no more necessary for street car companies than for steam railroads. Mr. Fisher replied that the corporation counsel apparently had overlooked several provisions of the 1907 ordinances relative to this subject.

Fisher Detects Animus.

Mr. Fisher intimated he could detect an animus and an intent to overrule the supervising board wherever an opportunity offered. A similar hint was conveyed by Bion J. Arnold, chairman of the board, in a brief interview.

"The purpose," he said, "of the law department's opinions seems to be to attempt to construe the 1907 ordinances and the unification ordinance so as to show that large amounts of expenditures have been charged to capital which should have been charged to operation.

"An examination of these opinions would seem to show that on every point raised the corporation counsel, or his assistant, has decided or endeavored to decide the question adversely to the rulings of the board."

Second Chapter of Battle.

The present battle is the second chapter in the hostility of the administration toward the board. Each year since the 1907 ordinances were passed the city controller has had an independent audit made of the traction companies' books. Last spring the report on the Chicago City railway company was made by Barrow, Wade, Guthrie & Co. In some manner never completely explained a supplemental report was ordered.

This supplemental report was turned over to the law department, and Mr. Beckwith, then first assistant corporation counsel, prepared an opinion for Mayor Harrison charging that improper accounting sanctioned by the board had cost the city something like $2,000,000. The entire matter went to the local transportation committee. Long hearings were held and Attorney Fisher answered

[Continued on page 6, column 1.]

Twenty-six Dead, Three Ships Sunk, Lake Storm Toll

Twelve Bodies Found in Wreckage Washed on Superior Shore.

NEW GALE BLOWING

Sault Ste. Marie, Mich., Nov. 21.—[Special.]—There now remains no doubt that the steamer Curtis and its two tow barges, the Annie M. Peterson and the S. E. Marvin, carrying crews totaling twenty-six men, were lost in the season's most severe storm on Lake Superior Thursday.

The down bound steamer Flagg reports going through heavy wreckage and lumber between Crisp Point and Whitefish Point. Four more bodies, making a total of twelve, among which was that of Capt. J. P. Jennings of the steamer Curtis, were picked up today by life savers in their search. A licensed embalmer has been sent from the Soo to assist in caring for the bodies, which will be shipped from Seney, Mich., as fast as they can be identified.

Lost in Rescue Effort.

Thursday night about 8:30 the Curtis, with the Marvin in tow, entered Munising harbor for shelter. It whistled for the second tow, the Peterson, to shorten line, but got no response. It is believed the Curtis then returned to the lake to look for the lost tow and that the three were wrecked in the storm, as neither boat was seen afloat again.

That some of the crew reached shore alive and were overcome by exhaustion and exposure before they could find shelter is indicated by the fact that one of the bodies was found within one mile of Grand Marais, some distance from any wreckage.

The identified dead are Capt. J. J. Jennings, steamer Curtis; Glen Campbell, Henry Kirchner, born in Detroit; Edward Anderson, born in Norway.

New Storm Is Brewing.

A northwest gale has set in again tonight. The steamer J. J. H. Brown is aground in Mud Lake. Over a thousand tons of its coal cargo will have to be lightered. Inquiries are being made for the steamers Nipigeon and Niko, both long overdue at the Soo. The Nipigeon left Duluth Monday with a cargo of grain and no word has been received from it.

THE WEATHER.

SUNDAY, NOVEMBER 22, 1914.

For Chicago and vicinity—Fair Sunday and Monday; moderate temperature. Moderate northwest winds, becoming variable.

For Illinois—Fair and colder Sunday; Monday fair and warmer; moderate northwest winds.

Sunrise, 6:49; sunset, 4:24; moonset, 9:41 p. m.

TRIBUNE BAROMETER.

TEMPERATURE IN CHICAGO
[Last 24 Hours.]

Maximum, 3 p. m. 47
Minimum, 3 a. m. 26

3 a. m.	26	11 a. m.	38	7 p. m.	42
4 a. m.	26	12 noon	41	8 p. m.	41
5 a. m.	26	1 p. m.	44	9 p. m.	39
6 a. m.	29	2 p. m.	45	10 p. m.	38
7 a. m.	26	3 p. m.	47	11 p. m.	37
8 a. m.	27	4 p. m.	46	Midnight	36
9 a. m.	31	5 p. m.	45	1 a. m.	36
10 a. m.	37	6 p. m.	43	2 a. m.	34

Mean temperature, 36.5; normal for the day, 37. Excess since Jan. 1, 1,062.
Precipitation for 24 hours to 7 p. m., 0. Deficiency since Jan. 1, 4.51 inches.
Wind, S. W.; max., 19 miles an hour at 12:35 p. m.
Relative humidity, 7 a. m., 87%; 7 p. m., 88%.
Barometer, sea level, 7 a. m., 29.85; 7 p. m., 29.91.
For official government weather report see part 2, page 7.

SHIPPERS ADVICES.

Special Forecast for Shipments Within Radius of 500 Miles.

Prepare shipments to reach destinations by Monday for temperatures as follows: North and northwest, 20 to 25 degrees; west, 25 to 30 degrees; south and east, 33 degrees or above.

Real estate news will be found on page 16 of the classified section.

OCEAN STEAMSHIP MOVEMENTS

Arrived.	Port.
CAMERONIA	New York
OSCAR II.	New York
CASERTA	Naples
ITALIA	Genoa
HARPATHIAN	Liverpool
UNCAS	S. Francisco
CAMINO	S. Francisco
TAMBA MARU	Seattle.
PANAMAN	Seattle.
Sailed.	**Port.**
DUCA DEGLI ABRUZZI	Naples
PATRIS	Palermo
TRANSYLVANIA	New York
NEW YORK	New York
FINLAND	New York
CALABRIA	New York
DUCA D'AOSTA	New York
TOURAINE	New York
SIBERIA	S. Francisco
MINNEWASKA	New York
ST. HUGO	Portland, Or.
LOWTHER RANGE	Portland, Or.

WIRELESS REPORT.

	Due at New York
HELLIG OL.	Out 1,000 miles, Tuesday a. m.

ATTACK UPON THIRD WOMAN STIRS AURORA

Thousands Gather When Mrs. Thompson Tells of Being Choked.

POLICE HAVE A CLEW.

[By a Staff Correspondent.]

Aurora, Ill., Nov. 21.—[Special.]—For several minutes a crowd of several thousand excited citizens who swarmed in front of Magnan & Osborne's shoe store, at 7 Broadway, tonight believed the murderer of Miss Jennie Miller had returned to add another crime to his list.

A few moments before, Miss Annie Carroll, whose mother, Mrs. Martha Thompson, conducts a rooming house on the third floor above the shoe store, fled into Broadway screaming:

"My mother has been murdered!"

Threats of "Lynch Him."

In an instant the cry spread and the citizens, already at a fever heat over the Miller murder mystery, poured out into the street with threats of "Lynch him!"

The nearest policeman immediately notified police headquarters and Chief of Police Michels, Chief of Detectives Otto Wirz, and Night Chief Fred Grass sped to the scene in automobiles with a number of detectives. They heard groans in a room on the third floor and broke down the door.

They found Mrs. Thompson unconscious on the floor. She was revived in a few moments, but it was some time before she could tell a connected story. She is 68 years old.

Woman Tells Story.

"I was sitting here reading when a man raised the window and climbed in from the roof," she said. "He seized me from behind, and, not knowing what he wanted, I picked up the piano stool, and tried to strike him with it. He grabbed my black velvet bag—it had only a dollar in it—and then jumped back out of the window.

"He was a stockily built man and wore a brown suit. I was too excited to notice him closely. He grabbed me by the throat when he was tussling with me and then I fainted.

"I guess I was more frightened than hurt."

Finger Marks on Throat.

There were several finger marks on Mrs. Thompson's throat. Mrs. Carroll, the daughter, said she had gone to a picture show with a friend and found the door locked when she returned. The two went around to the back and up on the third floor rear porch, where they peered through a window and saw Mrs. Thompson lying on the floor. They could hear her groaning, they said.

The description of the man given by Mrs. Thompson tallies somewhat with that of the man seen by Mrs. E. W. Scott lurking near the Free Methodist church, where Miss Miller was slain, and the police believe that if they find Mrs. Thompson's assailant they will have the slayer of Miss Miller.

Trace Clew to "Happy Jack."

The police believe from the description they recognize a character known as "Happy Jack," a habitue of the White Fox saloon at 113 Main street, the "Hinky Dink" haven of the town, where between 400 and 500 bums and hobos gather on winter evenings.

Mrs. Thompson rented a room last Wednesday to the porter of the saloon and he brought two of the men to sleep in his room. Others in the place objected and Mrs. Thompson ordered them out, she said. At first Mrs. Thompson said one of the men had returned and was sleeping in the room again tonight, but later she said none of them had been back since she ordered them out.

Police Differ on Story.

Chief of Detectives Wirz, after questioning the woman more closely, expressed the opinion that she may have been suffering from an epileptic fit to which she had been subjected and that, keyed up to a high tension of fear through reading of the Miller murder, had imagined she had been assaulted.

Other policemen differed and a dead line around that section of the town was established while detectives went on a hunt for the fugitive. It was possible, the police found, that the man escaped down a fire escape on the adjoining building to the Thompson home, the roof of which is on a level with the third floor.

Earlier in the day Coroner Eugene Norton reached the decision that the motive of the Miller murder was not robbery.

As he opened the inquest into Miss Jennie's death, officially supplanting Chief

[Continued on page 8, column 8.]

Mrs. G. H. Britton May Be Head of School Board

She Resigns as Chief of Juvenile Protective Association.

NOW OUT OF TOWN

Mrs. Gertrude Howe Britton has tendered her resignation as superintendent of the Juvenile Protective association "in order to devote more time to public affairs." Her resignation was a surprise to the directors of the association. It will take effect about Jan. 1, shortly after Peter Reinberg relinquishes his place as president of the board of education.

Friends of Mrs. Britton are unable to account for her withdrawal, except on the theory that she has been urged by Mayor Harrison for the presidency of the school board. Some are confident she is slated for the position. It is conceded the mayor has sufficient influence to insure the election of Mrs. Britton.

Women to Vote for Mayor.

Women will vote for mayor for the first time next spring and Mr. Harrison's candidacy is regarded as practically certain. Mrs. Britton is known to be an ardent supporter of Mrs. Ella Flagg Young, whose popularity was demonstrated when an attempt was made to oust her from office. Mayor Harrison appointed Mrs. Britton to the school board in July of last year.

Mrs. Britton was reached on the long distance telephone at Lakeside, Mich., last night. She was asked about her resignation.

"I wanted to give more time to public affairs," said Mrs. Britton. "I wish to devote more attention to the school board and court work. I am particularly interested in educational matters."

"It is said you are to be the next president of the school board," continued the reporter.

"I should be very much honored, but I don't know anything about that," was the reply. "My reasons for resigning are just what I have told you. I need more time for public things. There has been absolutely no friction or trouble of any kind."

Two Other Candidates.

The vacancy in the school board presidency occasioned by the election of Peter Reinberg as head of the county board brought out two rival candidates, Robert J. Roulston and Michael J. Collins. Mayor Harrison indicated he favored the election of Mr. Collins.

More recently the supporters of Mr. Roulston have asserted the mayor has indicated he will not take a hand in the election. The plans as to the election have been changed. Mr. Reinberg intended to resign on Wednesday. At night he said he would not resign until after the election of the superintendent, which takes place Dec. 9. It is said the uncertainty of the election of Mr. Collins has caused the change in plans.

No Enemies of Mrs. Britton.

The friends of Mrs. Britton assert she will make an excellent candidate for the presidency, as she has no enemies on the board, because she is favorable to Mrs. Young and because of her work in behalf of public school children.

Mrs. Joseph T. Bowen, president of the Juvenile Protective association, said Mrs. Britton's resignation would be presented to the board of directors tomorrow afternoon.

"I was much surprised to learn that Mrs. Britton was going to withdraw," said Mrs. Bowen. "I had no idea she was thinking of doing so till I received her letter of resignation a few days ago."

Mayor Harrison was not in the city during the day. He left Friday night on a quail hunting expedition.

PARIS IS CIVILIZED AGAIN.

Government Permits Theaters to Reopen—Restaurants and Cafes Given Respite, Too.

[By Cable to The Chicago Tribune.]

PARIS, Nov. 21.—The government has issued a decree permitting theaters and music halls to reopen, but they must close at 11 p. m. Restaurants and cafés must close at 10 and 8 p. m., respectively, as at present.

Circulation of
The Chicago Tribune.
THE WORLD'S GREATEST NEWSPAPER
Over
500,000 Sunday
Over
300,000 Daily

HE SHOULD FIRST GIVE SOMETHING ELSE.

[Copyright: 1914: By John T. McCutcheon.]

THREE NATIONS WARN ON MEXICO

Britain, Spain, and Cuba Say Subjects Fear Evacuation of Vera Cruz.

Washington, D. C., Nov. 21.—[Special.]—Great Britain, Spain, and Cuba have notified this government that their citizens in Mexico are panic stricken with the fear that they may lose their lives and property after the American troops leave Vera Cruz.

The statements by the foreign representatives, however, have not altered the president's determination to evacuate Vera Cruz on Monday.

It is understood that the representatives of these governments have been advised that the state department has assurances that Villa will protect the property of all foreigners and that Mexico City will be far safer in his control than it has been at any time since Diaz went into exile.

Capital to Be Evacuated.

Evacuation of Mexico City by Carranza troops will be completed tomorrow noon, according to official dispatches today to the state department. Gens. Obregon and Blanco, in command there, have assured the Brazilian minister and American Consul Silliman that a small force will be left to preserve order.

The Carranza forces are moving eastward to Orizaba, Carranza's temporary capital.

It is possible that the withdrawal of the Carranza forces is a strategic maneuver and that Gen. Obregon will begin an enveloping movement, aiming to cut Villa's communications with the northern states, while the forces under Gen. Jesus Carranza and other generals loyal to the first chief attempt to strike his columns, with Orizaba as a base.

Provisional President Gutierrez and thirty members of the Aguascalientes convention have arrived at San Luis Potosi.

Terror Reigns in Capital.

Vera Cruz, Nov. 21.—The last fugitives to reach here before all traffic on railroads out of Mexico City was suspended today told of a reign of terror in the capital. Thousands are fleeing by every possible vehicle. Only a few Constitutionalist troops guard the city and there is the constant menace of pillage by Zapata.

Gen. Obregon's main army has left the city. Ostensibly it went to battle with the advancing army of Gen. Villa, but it is believed here that instead the Constitutionalist commander withdrew his forces either to the east or west of the capital, effecting a junction with other Carranza troops.

Carranza Men Intrench.

El Paso, Tex., Nov. 21.—Information which has reached Gen. Villa's headquarters at Irapuato is that the main army of Gen. Carranza is intrenched at Tula, a short distance north of Mexico City, and there intends to resist the movement of Villa's army to occupy Mexico City. The army, as big as that of Villa, is in strong position. It is commanded by Gen. Pablo Gonzales.

Previous to the receipt of this information it was believed Gen. Villa might progress swiftly enough to occupy the capital tomorrow.

Knowledge of the resistance to be offered, however, probably will upset Villa's plans. The general advance begun from Irapuato through Queretaro, which is held by Villa, is being made cautiously.

Moves Against Tula.

Gen. Felipe Angeles has undertaken the advance against Tula and has a large artillery division. With an advance guard of artillery, although unusual in warfare, Villa expects that he will be able to shell the defenders from Tula. He believes his cavalry, which composes the greater part of his army, will be able to follow up this advantage.

KAISER'S FOURTH SON HURT.

Prince August Wilhelm Suffers Fracture of Thigh During Military Motor Tour.

[By Cable to Chicago Tribune.]

AMSTERDAM, Nov. 21.—A telegram from Berlin says that Prince August Wilhelm has a compound fracture of the thigh and severe contusions of his jaw as a result of a motor accident which occurred while he was making a military tour. Prince August Wilhelm is the fourth son of the kaiser and is 27 years old. He is colonel of the Fourteenth dragoons.

Prince Adalbert Well Again.

[By Cable to Chicago Tribune.]

AMSTERDAM, via Paris, Nov. 21.—It is announced that Prince Adalbert, the kaiser's sailor son, has almost recovered from his recent illness and is about to return to his ship.

MILLION LOSE THEIR HOMES.

Staggering Number of Refugees from Ten Departments in French War Zone.

[By Cable to The Chicago Tribune.]

BORDEAUX, Nov. 21.—The number of refugees from the ten departments composing the theaters of war in France is estimated by an official commission of investigation at 1,000,000.

NOTICE!

Beginning *next* Sunday, November 29th, The Chicago Tribune will present the story of Zudora by Harold MacGrath and Daniel Carson Goodman. This sensational story will be presented in twenty episodes—a new episode each week—simultaneously with the appearance of the photoplay of Zudora at the motion picture theaters. Don't miss the first episode in

Next Sunday's
Chicago Sunday Tribune

The photoplay—ZUDORA—starts at the motion picture theaters TOMORROW.

AUDACIOUS SUNK BY A SUBMARINE

Washington Hears from Reliable Source How German Sent Craft to Bottom.

New York, Nov. 21.—[Special.]—The British superdreadnought Audacious was sunk by a torpedo discharged from a German submarine. This news was received at Washington today from an authoritative source in Berlin and the details given fit closely with the reports that came from eyewitnesses who saw the disaster from the steamship Olympic.

The Audacious was hit twice, and the second torpedo caused its magazines to explode. This story refutes the suggestion that the battleship was blown up by its own crew "to prevent it becoming a menace to navigation," as was stated after the disaster.

Learn of Fleet's Base.

Last month the Germans through their system of espionage learned that the British battleship fleet was making its base at Lough Swilly, a harbor on the northwest coast of Ireland.

When this information was learned by the German authorities a small squadron of submarines was sent out to try and catch one or more of the British battleships. The submarines left Wilhelmshaven, and, carefully dodging the mines, worked their way north and then skirted the coast of Scotland, and on Oct. 26 had discovered the base at Lough Swilly.

Big Sea Running.

Early on the morning of Oct. 27 it was blowing a gale and a big sea was running. In a measure this was favorable to the submarine.

The scene when the tiny vessel of destruction arrived was one to gladden the heart of any commander of such a vessel. Spread out before him was the big British fleet. The submarine took one look and then submerged. Again, a little later, it came to the surface, and was then only a short distance from the Audacious and within striking distance.

Torpedo Strikes Astern.

Just how many torpedoes were fired from the submarine is not known, but one caught the Audacious astern.

The submarine cleared out altogether and tried to make its way home. Whether it reached its parent ship, which is supposed to be the Berlin, formerly one of the transatlantic passenger steamers, has not yet been reported. The Berlin, however, has reached Trondhjem, a town on the coast of Norway, and it is said it has been interned there.

ROOTERS AID WAR RELIEF.

Yale Undergraduate Red Cross Committee Collects $7,463 from Crowd During Harvard Game.

New Haven, Conn., Nov. 21.—During the Yale-Harvard game here today the Yale undergraduate Red Cross relief committee collected $7,463 for Red Cross work.

RUSSIA HALTS GERMAN DRIVE INTO POLAND

Kaiser's Army Repulsed in Second Attempt to Take Warsaw.

LOSSES ENORMOUS.

A large map, showing the positions of the opposing armies for the last ten weeks, accompanied by an article explaining the country along the German, Russian, and Austrian frontiers, where a great battle is now being fought, will be found on page 1 of part 8 of this paper. The article and map were furnished by Prof. Lawrence Martin of the University of Wisconsin, who is a geographical authority.

BULLETIN.

LONDON, Nov. 21.—A Rome dispatch to the Daily Mail tonight declares that the commander of the fortress of Przemysl, besieged by the Russians, offered to capitulate upon condition that the garrison be permitted to march out with arms and equipment. The Russians refused.

PETROGRAD, Nov. 21.—Enormous losses were inflicted upon the Austro-German forces which advanced eastward between Kielce and Radom, and at all other points Russian lines have successfully repulsed efforts of the enemy to press forward in the movement upon Warsaw, it was stated here tonight.

It is believed here that in administering the defeat on the Kielce-Radom line the Russian forces have smothered what was developing into a movement upon Ivangorod, the fortress on the Vistula to the south of Warsaw.

The Russians are now strongly intrenched along the railroad line between Lowicz and Skierniewice. The attack in this section is being made by the first line of the German army in great force.

Russians Seek to Crush Foe.

At Lodz a battle of great magnitude is still in progress. This engagement merges into that which is being waged south from Lowicz. A determined effort is being made by the forces of the czar to throw back the German army which advanced from Kalisz and flank the main army commanded by Gen. von Hindenberg which is hammering at the Lowicz-Skierniewice line.

The German line is in the form of a wedge, the apex, fifty miles from Warsaw, being between Lowicz and Skierniewice. The line then runs back to the northwest toward Plock and to the southwest through Lodz. It is in a desperate effort to prevent the widening of this front and to throw the right wing of the wedge back upon the center that the Russians are making their fight at Lodz.

The Army Messenger, the official organ of the general staff of the Russian army, summing up recent operations in the eastern arena of hostilities, publishes the following:

"The Germans are making fresh efforts to penetrate our front between Lowicz and Skierniewice with the object of marching on Warsaw. It seems that the enemy threw important forces in this direction.

"The effort of the Germans to march to Warsaw by penetrating our front between Kielce and Radom resulted in total failure, and our troops forced the enemy to retire along all this front.

Report Heavy German Losses.

"As always in its retreats, the German army lost enormous numbers in dead, wounded, and prisoners, as well as provision trains, artillery, and war material.

"On Nov. 18 important Austro-German forces, supporting themselves on the fortified country between Czenstochowa and Cracow, undertook an energetic offensive movement against our troops. Repulsed on all this front with heavy losses, the enemy endeavored a fresh offensive movement, but again our forces, by a counter attack, drove them back with losses as heavy as those which attended the first repulse. We took a large number of prisoners.

"There is furious fighting in the region of Cracow, the Germans realising that this position, with its strong fortifications, is their last protected position on this front."

This is the first mention that has been made of the Kielce-Radom line during the present campaign, and previous dispatches have given no hint that the Ger-

Germans and Austrians had penetrated Poland to that extent. Kielce and Radom are south of the line on which the main operations have been directed. An advance upon this line would apparently indicate that the Germans are striking at Ivangorod, the fortress south of Warsaw, as well as the Polish capital itself.

Germans Ride Into Trap.

The losses to both the Russian and German forces in the present fighting in Poland are heavier than during the engagements of the first campaign. Details received here of the fighting along the banks of the River Bzura, upon which the Russians retired, bring frightful stories of a trap into which the German cavalry rode.

The Russians, withdrawing along the Bzura, mined the banks. The Germans pressed forward in hot pursuit, seeking a crossing. When a heavy detachment had reached the river the mines were exploded. The destruction was terrible. Wounded riders and their mangled mounts were thrown into the river. The horses of survivors bolted and leaped into the water.

The bed of the river had been filled with barbed wire, and men and mounts became entangled in a hopeless struggling mass. The survivors of the explosions along the bank who were not drowned were kicked or crushed to death by the struggling horses. The Russians also opened fire on the tangle of men and horses and few escaped. Those were immediately made prisoners.

East Prussia Strongly Fortified.

The advance of the Russians into the Masurian lakes region of eastern Prussia, near Johannisburg and Arys, has revealed the extent of the preparations made by the Germans to resist invasion. The whole region is described as a gigantic fortress, facing to the east and south in the form of a huge semi-circle, ninety miles in extent.

The spaces between the lakes, which range from marshy ponds by the hundreds to bodies of water ten miles long, are intrenched with wire fences. At intervals there are earthen redoubts, which are reinforced with stone work and protected by mine fields. Wherever it is practicable canals have been dug. Behind these canals lie German trenches.

At Arys, where the Russians are reported to have made a considerable advance in the last few days, they have been compelled to storm concrete blockhouses, resulting in some instances in heavy loss of life.

Berlin Confident of Outcome.

BERLIN, Nov. 21.—The meager news received from Russian Poland, given out in official circles here today, indicates that the Germans and the Russians have joined in battle along the whole front between the Warta and the Vistula rivers, while the Russians to the north of the Vistula are reported to be falling back.

An official communication given out by the German general army headquarters today says:

"In the eastern war theater the operations are still further developing. Nothing can yet be reported regarding the situation in East Prussia.

Russians Reported Retreating.

"The pursuit of the defeated enemy, who was driven back through Mlawa and Plock, continues. Our offensive at Lodz has made progress.

"There are great expectations regarding the decision in the fighting near Lodz. It is generally taken for granted that the gigantic Russian army, despite its enormous numerical superiority, is heavily threatened by Gen. von Hindenberg's ingenious strategy and bold offensive spirit.

"Retreat has been made difficult by the destruction by the Germans of all railroads, bridges, and highways. A Russian defeat may decide the whole campaign in the east, as on the Russian side there are no trained reserves and a lack of arms, ammunition, and officers.

"In the region to the east of Czenstochowa our troops are fighting by the side of our allies and have gained ground."

Germans Establishing Lines.

In order to insure a complete clearance of German territory of Russians for the winter a line of communication has been established which, it is declared, will enable the Germans to hold whatever Russian territory they may gain, even to Warsaw, should Gen. von Hindenberg take that city.

No uneasiness is felt over the East Prussian campaign. With the defeat of the Russians along the line to Warsaw the invaders to the north will be forced to retire, it is declared. Favorable progress is reported along the Czenstochowa-Cracow front.

The reoccupation of Tarnow, Galicia, by the Austrians is regarded here as a movement which will prevent the envelopment of Cracow by the Russians advancing from the east.

GERMAN WELFARE UNION INITIATES PEACE TALK.

Circulars Sent to Holland Urge All Neutral Nations to Prepare Way for Mediation Overtures.

THE HAGUE, Holland, Nov. 21.—The German sections of the peace societies are sending circulars to their representatives in Holland and other neutral states to initiate a peace movement.

The international Wohlfahrt verein [Welfare union] of Berlin has made a direct appeal to influential Dutch newspapers by means of a printed circular inclosed in an open envelope, expressing the wish that all neutral countries and lovers of peace work together and prepare the way for mediation overtures to be made by some neutral power, as, for instance, the United States.

It is considered remarkable that the circular should have reached its destination. If its contents had been displeasing to the German censor it never would have passed the frontier.

FREEZING IN WAR'S ZONE.

Cold Weather Comes to Belgium, France and in the Vosges Mountains.

PARIS, Nov. 21.—Freezing weather has set in throughout the length of the battle zone in France and Belgium, the temperature today varying between 25 and 28 degrees above zero Fahrenheit.

Snow is falling in northern France and in the Vosges mountains and also at Marseilles.

The French soldier wears a woolen band, provided by the government, which he wraps four or five times around his body. He also often wears four or five shirts, adding an extra one from time to time as the temperature falls.

CANADA WILL ARM 91,000.

Plans to Mobilize 50,000 and Send Them Forward as Requisitioned by War Office.

Ottawa, Ont., Nov. 21.—Canada will increase immediately to 91,000 the number of men under arms, Premier Borden announced tonight. Fifty thousand are to be mobilized and sent forward as requisitioned by the war office.

SMYRNA AFFAIR A FRIENDLY ACT, PORTE EXPLAINS

Merely Warned Tennessee Harbor Was Mined, Morgenthau Wires.

Washington D. C., Nov. 21.—Turkey has voluntarily explained to the United States government through Ambassador Morgenthau that the shots fired toward the launch of the American cruiser Tennessee last Monday were intended merely as the customary warning that the port of Smyrna was mined and closed to navigation.

Although the explanation is informal and the United States government still is awaiting a reply to formal representations which Ambassador Morgenthau was instructed to make to the Turkish foreign office, it was generally admitted at the White House, the state and navy departments that all danger of serious complications over the incident had been removed.

Explained Affair Fully.

Ambassador Morgenthau reported that two members of the Ottoman cabinet, the ministers of interior and war, had fully explained the occurrence to him, and high officials here said his message was filed before the instructions sent from Washington to discuss the subject officially with the grand vizier could have been received by Mr. Morgenthau.

President Wilson and his cabinet regard the informal explanation as a certain precursor of a satisfactory formal explanation, and that guarantees for the protection of Americans and their interests will also be forthcoming from the Turkish government.

The message from Mr. Morgenthau, dated Nov. 16, but delayed en route, relieved a delicate situation. It arrived late in the afternoon, and after being deciphered was discussed at a conference tonight between the president, Secretary Daniels, and Acting Secretary Lansing of the state department.

White House States Case.

After the conference the following statement was issued at the White House:

"Dispatches concerning the Smyrna incident have just been received from Ambassador Morgenthau, which were sent before he had received any communication from the state department. He informs the government that on the evening of the day on which the incident occurred (on Monday last) the Ottoman minister of the interior informed him that the commander of the Tennessee had attempted to visit Smyrna in his steam launch, passing through the mine zone, contrary to the Turkish government's regulations, and that the boat had been stopped by warning shots fired toward it.

"He added that the governor general, after the incident, had offered to take the officer overland in his automobile. The minister of war later communicated with the ambassador, fully informing him of the incident and requesting that the Tennessee, which was then at Vouriah, some distance from the harbor of Smyrna, should be withdrawn.

Was Told Port Was Closed.

"The embassy had some time ago been officially informed that the port of Smyrna was closed alike to warships and merchant vessels. The ambassador therefore requested Capt. Decker to withdraw and he, of course, did so, proceeding to the island of Chios.

"Owing to the extreme difficulty of communicating with Constantinople no further advices have been received. Instructions had already been sent to the ambassador. We are still awaiting the ambassador's reply to those instructions."

The fact that the governor general of Smyrna had offered to take Capt. Decker of the Tennessee by automobile to the American consulate at Smyrna, officials here declared, indicated clearly the friendliness of the Turkish officials.

Turkey Within Rights.

The right of a belligerent to mine its ports and exclude neutral merchantmen, as well as warships, is recognized in international law, and the only ground on which the subject probably will be further discussed will be to elicit from the Ottoman government some definite guarantees respecting the safety of Americans and their interests, so that it will not be necessary for American warships to visit Turkish ports.

Secretary Daniels announced today that his order to the commanders of the Tennessee and North Carolina, suspending the navy regulations which ordinarily give them wide discretion, would be in effect only until the present incident was explained. Tomorrow he will rescind that order and give the captains of the two American warships the same latitude they had previously enjoyed. The vessels may not remain in Turkish territorial waters, but will stay within a half day's cruise in some of the islands now belonging to Greece.

Washington Puzzled Awhile.

Official Washington was puzzled for a time today when it became known at the navy department that Capt. Decker had first described the firing as "an act not hostile, but unfriendly." This cryptic phrase had been omitted, Secretary Daniels said, from Capt. Decker's original report as made public because the message was garbled and attempts were made to discover whether or not it should have read "not hostile, but friendly." When the cable companies verified the word as "unfriendly," Secretary Daniels came to the conclusion that Capt. Decker had merely expressed a personal opinion

Guard Over Flour Mills.

[BY CABLE TO THE CHICAGO TRIBUNE.]

BORDEAUX, Nov. 21.—The Prussian minister of the interior has sent a circular to all the governors of provinces recommending that they set a guard over all flour mills and grain warehouses.

GrapeFruit

Direct From Isle of Pines

$3.50 *For Standard 80 Pound Crate*

Finest Grape Fruit on earth. Fresh, luscious fruit picked ripe from select trees and shipped direct to me. Car is now on tracks and full sized crate will be delivered free in Chicago or suburbs on receipt of $3.50. Checks will be accepted. State whether you want large or small sized fruit.

OSCAR MATHIAS
Care of Box LP 74, Chicago Tribune.

Turkish Soldiers Crossing Tigris at Bagdad.

TURKISH WOMEN ACT AS FERRYMEN PHOTO © UNDERWOOD & UNDERWOOD

Mobilization in Turkey is not proceeding as rapidly as it did in the countries of Europe. The primitive method of water travel shown in the picture has been in use since the time of the ancient Babylonians. With all the men going to war the women are called to take their places in those circular ferry boats, called kufas. The squad of soldiers are a part of the sultan's forces in Mesopotamia.

MISSING AFTER ARREST AS SPY

Mystery Surrounds Fate of Son of Illustrator A. B. Frost.

FRIEND IS RELEASED.

[By Cable to Chicago Tribune.]

PARIS, Nov. 21.—The whereabouts of Arthur B. Frost Jr., son of A. B. Frost, the American illustrator, who was arrested at Belle Isle on Nov. 13 as a spy, is a mystery.

Mr. Frost and his friend, P. G. Bruce, an American painter of Richmond, Va., had been spending the summer at Belle Isle, according to their habit for several years past and were well known all over the island. Both were arrested when they visited a concentration camp for German prisoners on the island, but Mr. Bruce was released later.

He telegraphed to friends in Paris about the plight of Mr. Frost and the American embassy was notified. The embassy telephoned to the ministry of foreign affairs at Bordeaux and it was expected that Mr. Frost would be released.

Released; Then Taken Back.

On Nov. 17 Mr. Frost telegraphed to friends in Paris that he had been released from Lorient military prison on provisional liberty and that he would return to Belle Isle on Friday.

Just what happened since is not definitely known, but a dispatch from Belle Isle says Mr. Frost was sent back to Lorient. On Saturday he was taken from the gendarmerie to the quay between two gendarmes to take the boat for Lorient. Bruce was not allowed to go along.

The American embassy has received no satisfaction from Bordeaux. A police official called at the embassy yesterday to verify the details in regard to Mr. Frost's passports. Secretary Bliss of the embassy told the police agent that he would assume responsibility for Frost's good behavior in France after his release.

Natives Were Suspicious.

Mr. Frost and Mr. Bruce, since the outbreak of the war and previous to their arrest, had been constantly annoyed and subjected to suspicion on the part of the natives of Belle Isle. It now appears that the commander had heard stories from the natives about the actions of the two men which made him think that their visit to the wharf to see the prisoners arrive was not due to curiosity alone.

The latest from Belle Isle is that the military governor refuses to disclose the charge against Frost. One of the gendarmes told Bruce that the charge against Frost is insulting an officer, and not espionage.

Accused as Spy in London.

LONDON, Nov. 21.—The intense public interest in the case of Carl Hans Lody, the German spy, recently executed in the Tower of London, is being paralleled in less degree by the attention given the trial of the man who claims to be Bridgman Taylor.

In the Bow street police court today the prisoner, who has an American passport in the name of Bridgman Taylor, but who Scotland Yard insists is Horst ven der Goltz, was remanded for a further hearing. It is intimated that the next hearing will be before another court, presumably a court martial.

The only charge against the prisoner is that he has not registered as an alien. It is alleged, however, that the circumstances of the case in some particulars are similar to those of the Lody trial.

The prisoner arrived in London on Nov. 3, and registered at a hotel as B. H. Taylor of El Paso, Texas. According to the stamps on his passport he had just come from Germany. He is said to have boasted of Germany's great prowess.

SERVIA DENIES REPORTS OF GREAT AUSTRIAN VICTORIES.

Statement Says Troops Retreated from Valjevo to More Advantageous Position—Lost 5 Cannon.

PARIS, Nov. 21.—Telegraphing from Athens, the correspondent of the Havas news agency transmits the following communication as issued at the Servian legation in the Grecian capital:

"Great Austrian victories are denied. The Servian troops retreated from their positions around Valjevo, which they had defended for two months against superior forces. Today they hold more advantageous positions, and they confidently await the attack of the enemy. The evacuation of Valjevo and the retreat were effected without incident or losses. Five cannon had to be abandoned on the heights, as they could not be lowered, and they were rendered useless.

"No important encounters have taken place since the order to retreat was given, consequently great Austrian victories are impossible."

RAID A ZEPPELIN DOCK.

Two French Airships Drop Bombs at Lake Constance—One Shot Down—Do No Damage.

AMSTERDAM, via London, Nov. 21.—Two aeroplanes, thought to be French, made an attack on the Zeppelin dock and sheds on Lake Constance, according to a Friedrichshoff paper. The aeroplanes dropped six bombs, none of which did any damage. One aeroplane was shot down; the other escaped.

TRYING TO MAKE JAPS HATE U. S.

Tokio Paper Says Germans Are Spreading Propaganda Over Empire.

GAINING NO GROUND.

TOKIO, Nov. 21.—An attempt of German agents to arouse feeling against the United States in Japan is alleged by the Japan Times today.

It exposes what it declares to be propaganda permeating Japan, seeking to stir animosity against the American government.

This, it is declared, may be traced to German agents, and the belief is expressed that similar intrigue is planned in California. There, it is declared, the anti-Japanese bills which are expected to be enacted in 1915 are to be used to cause friction between the two nations.

GERMANS COURT FAVOR OF IRISH THROUGH STATEMENT

Assure Sir Roger Casement They Desire Only "National Prosperity and Freedom" for Erin.

BERLIN, via wireless to Sayville, L. I., Nov. 21.—Assurances that Germany desires "only national prosperity and freedom" for Ireland have been given the Irish leader, Sir Roger Casement, an official statement from the foreign office today declares in telling of a visit of the Irish leader here.

"Sir Roger Casement was received at the foreign office," the statement declares, "and pointed out statements which have been published in Ireland, apparently with the authority of the British government behind them, that German victory would inflict great loss upon the Irish people, whose homes, churches, priests, and lands would be at the mercy of an invading army, actuated only by motives of pillage and conquest.

"In reply the acting secretary of state of the foreign office, by order of the imperial chancellor, officially declared that the German government repudiates the

TOBEY Polish

—a perfect preparation for cleaning and conditioning fine varnish, shellac and enamel surfaces, especially of

FURNITURE, FINE WOODWORK PIANOS and AUTOMOBILES

Made and guaranteed by the Tobey Furniture Co. (Chicago and New York). Bottles, 25 cents and 50 cents; quarts, $1; gallons, $3.

For Sale by leading Hardware, Drug, Grocery, Paint and Automobile Dealers.

STERLING MOUNTED SHEFFIELD PLATE

In the Sheffield plate of the eighteenth century, copper and silver plates were rolled together, by a tedious process which to-day would make it more costly than solid silver. Modern Sheffield plate, of which the pattern shown here is a splendid example, has a base of nickel silver, but retains the chief characteristic of the original Sheffield, the sterling silver border mountings giving it a wearing quality which places it beyond the question of How long will it last?" and upon the same plane of service as sterling silver.

Sterling Mounted SHEFFIELD PLATE	
5 piece Tea Set	$51.50
14-in. Meat Platter	$38.00
Double Vegetable Dish	$21.00
Service Plates, per doz.	$42.00
Cream Bowl & Tray	$11.00

C. D. PEACOCK
ESTABLISHED 1837
State and Adams Streets

FRANCE CLAIMS IMPORTANT GAIN CLOSE TO VERDUN

Heights of Ornes Captured and Two German Batteries Are Silenced.

BULLETIN.

Washington, D. C., Nov. 21.—French forces have captured the heights of Ornes, near Verdun, and silenced two German batteries, according to official dispatches today to the French embassy.

PARIS, Nov. 21.—In artillery fighting extending along the western and southern battle fronts the allies have gained the advantage, the official statement, issued today, declares.

From Nieuport to the Aisne, and on to the Champagne district the allied fire held the advantage, it is stated, and the Germans were prevented from constructing new trenches.

Two German infantry attacks at Hollenbeke were repulsed, the statement declares.

Trenches Are Near Together.

Of the operations in the Vosges, the statement declares that in some places the French trenches are now within thirty yards of the German positions.

"Our artillery gained the advantage over that of the enemy at Nieuport," the statement declares. "Intermittent cannonading was in progress between Dixmude and to the south of Ypres.

"The enemy was prevented from constructing new trenches in the region of the Aisne and in the Champagne district by our artillery, which gained decided advantage."

British on the Offensive.

There are signs of renewed activity of the British from Arras, however, in the movement which has for its objective the piercing of the German line of communication.

Reports reaching headquarters today indicate that the Germans may be about to try a new plan of driving the allied troops from their trenches in Flanders by the use of huge steel barges of burning oil.

Barges in great numbers have been brought up at the rear, together with great quantities of crude oil. It is believed to be the intention of the Germans to launch these along the Yser canal and in the inundated sections between the Dixmude and the coast.

Many Trains Sent West.

BRUGES, Belgium, Nov. 21.—According to the best information reaching here, the fighting on the Yser front has stopped. The severe cold weather continues, and the old inhabitants fear that there may be a repetition of the notoriously severe winter of 1870-71.

It is reported that fifty-seven empty trains of forty cars each, capable of carrying 200,000 men, are moving through northern Belgium in the direction of West Flanders. It is assumed here that these trains are for the transportation of additional German regiments to the eastern arena of hostilities.

WEEK'S NEWS FAVORS GERMANS

Kaiser's Move Across Poland Shows Greatest Strategy to Date.

NO CHANGE IN WEST.

BY J. W. T. MASON.
[Former European Manager of the United Press.]

New York, Nov. 21.—The progress of the German movement across Poland toward Warsaw is the most important development of the week. It gives evidence of a power in offensive second only to the original German drive into France.

At the beginning of the week Gen. von Hindenburg's strategy seemed confined to pushing a wedge along that part of the Vistula river which runs due east from the German frontier until it bends to the south at Warsaw.

But at the end of the week it was admitted at Petrograd that in reality another German offensive was in progress. This second movement apparently had crossed Poland unheralded, the first news of its presence being a Russian statement that the Germans had failed to pierce the Slav line between Random and Kielce.

Translated from the confusing language of the maps, this announcement meant that besides moving straight for Warsaw from the west, the Germans were advancing from the south toward Ivangorod, which is a second class fortress protecting Warsaw's southern flank.

Neither of these offensives has been checked by the Russians and Von Hindenburg's genius as a military leader is once more demonstrating itself against odds.

Servia in Dire Straits.

Austria's sweep into Servia has resulted in the victory of Valjevo, which signifies the collapse of the Servian western offensive. Servia during the week has been compelled to ask Petrograd for help. The appeal comes at an inopportune moment, while Russia is planning a campaign against the Turks and at the same time is being driven across Poland by the masterful Von Hindenburg.

Yet Servia's plea is the most pitiful episode of the war, except only the plight of Belgium. It was Austria's attempt to crush Servia that caused Russia's intervention, and now, when the time has come to save Servia from an Austrian invasion the Slavs are distracted by Germany's new offensive and by the temptation to invade Turkey.

The events of the week have thus added greatly to Russia's difficulties and have involved her in a net of conflicting desires.

Little Change in the West.

The campaign in the west has continued its indecisive character throughout the week. In Flanders there has been a slight exchange of territory, but all the central points along the battle line have been impregnable.

Along the eastern French frontier the incident of Chauvoncourt has resulted in a German success won by unusual means. The town, which forms part of the German holdings along the Meuse, was mined, after which the Germans retreated.

The French rushed forward to occupy the stronghold, whereupon the mines were exploded. How large were the French losses is not reported, but the Germans apparently were able to reoccupy the town without difficulty.

This trick is understood to have been performed by the Germans at Muelhausen with frightful effect when the French first invaded Alsace. Its successful repetition suggests at best that the French are not using experienced troops for the Meuse operations.

A KING-KELLY COAT SALE
IN OUR REMARKABLE UP-STAIRS SHOP

Striped Corduroy Coats, Seal Plush Coats, Hindu Lynx Coats, (ALL HAVE LARGE FUR COLLARS AS ILLUSTRATED) $18.50 ACTUAL $25 VALUE

EXTRAORDINARY COATS AT THESE PRICES

No. 1 Legitimate $35 Coats of Silk Velour. Large Marten Collar and Cuffs. Heavily interlined. Splendid silk lining. Special at, **$23.50**

No. 2 Fancy Plush Coats. Collar Fur Trimmed. Interlined heavily. Lined with Fancy Brocaded Silk. Another extra value, at **$23.50**

No. 3 Striped Corduroy Coats—lined with guaranteed satin. Heavy Marten Collars. A very new model which we will sell this week at **$18.50**

No. 4 Plush Coat Fine Seal Plush—lined with Brocaded Silk, Marten Fur Trimmed. This is one of our finest values at, special, **$18.50**

SPLENDID COATS AT $15.00

Snowflake Corduroy, full guaranteed satin lined, various colors, special at..... **$15**

Genuine Fur Collar Astrakhan Coat, full guaranteed satin lined, various colors..... **$15**

These are recognized as the best Coats for the prices on State Street. All made by high-class tailors. All lined with lustrous guaranteed satin, rich marten fur collars and fur trims.

All new models and new materials. Smart buyers are saving $5.00 to $10.00 on a coat by buying here.

Be sure and take advantage of these wonderful coat bargains this week. They are the result of a very fortunate purchase and you get the benefit.

Courteous Treatment Whether You Buy or Not

King-Kelly Co., 8th Floor MENTOR BUILDING N. E. Cor. State & Monroe

We Save You $200 to $300 ON A **PLAYER PIANO**

by transforming your own piano into a Modern 88 Note

PLAYER PIANO

This is a factory-to-consumer proposition. We have no agents or salesmen. But we have a force of expert workmen who know how to do this work and do it right.

Don't trade your good piano for what may be an inferior instrument with a player in it and pay $350.00 to $700.00 to boot.

Let us build a player into the piano you already own and save you $300 to $300.

We guarantee positively NOT to DAMAGE your piano in any way. We will change its outward appearance only by making panels in top and bottom of the front.

You will still be able to play your piano by hand and its tone will be as sweet and pure as ever.

We guarantee to keep player in perfect repair free of charge.

We promise you that it will be superior to more expensive players, in that it will have no mechanical sounds, but will be sheerly musical.

An Ideal Christmas Gift

Our player will play any 88 note music. We have testimonials from hundreds of satisfied customers.

Demonstration between 10 a. m. and 4 p. m. every day at Room 606 Shops Building, 17 North Wabash avenue.

If you cannot attend this daily demonstration, write or phone for further particulars and catalogue.

PAYMENTS TO SUIT.

Sonorus Company
706 Townsend St.
Phone Superior 3188

FOR THE BOY'S GOOD HEALTH

A real Christmas Gift! A Boy's Heavy Storm Boot, 10 inches high with buckles. Keeps the cold out and the foot and leg dry and warm. In tan or black. All sizes.

A Full $4.00 Value

$2.50

With this boot any boy can go in the cold with benefit and without a worry for his parents.

THREE STORES

GROSSMAN'S
2d Floor, Masonic Temple
3d Floor, Republic Bldg.
S. E. Corner State and Adams Sts.
1240 Milwaukee Avenue

APPLES CHEAP

For Thanksgiving and All Winter
BUT NOT CHEAP APPLES

The finest Jonathans, Spitzenbergs, Roman Beauties, Grimes' Goldens, Stayman Winesaps and Winter Bananas are now selling at lower prices than ever on South Water Street.

Therefore I am going to sell my apples direct to consumers at a shade above car lot prices. A full box of any of the above apples, extra fancy stock, fresh as you buy, DELIVERED FREE in Chicago or suburbs for $2.45; 3 boxes for $7.00.

Send checks or money orders. Specify variety wanted and whether large or small—more than 100 or less than 100 to the box.

Money Back if Not as Represented

JAMES MANSFIELD
Room 1407—39 E. Jackson Blvd., Chicago

LENFESTEY BRAN DELICIOUS MUFFINS Conserves Your Health. At Grocers' and Druggists'

We
ve You
to $300
ON A
ER PIANO
forming your own
a Modern 88 Note
AYER
ANO
ctory-to-consumer propo
ave no agents or sales-
have a force of expert
o know how to do this
it right.
your good piano for
an inferior instrument
in it and pay $350.00 to
ot.
a player into the piano
own and save you $200
ntee positively NOT to
r piano in any way. We
its outward appearance
ing panels in top and
front.
ill be able to play your
d and its tone will be as
re as ever.
e to keep player in perfect
charge.
you that it will be superior
nsive players, in that it
mechanical sounds, but
ly musical.
n Ideal
tmas Gift
will play any 88 note music.
imonials from hundreds of
mers.
ation between 10 a. m.
every day at Room 606
ding, 17 North Wabash
ot attend this daily dem-
write or phone for fur-
lars and catalogue.
MENTS TO SUIT.
rus Company
Townsend St.
Phone
Superior 3188
THE BOY'S
D HEALTH
al Christmas Gift!
's Heavy Storm
10 inches high
uckles. Keeps the
ut and the foot
dry and warm.
or black. All
A Full
$4.00 Value
$2.50
this boot any boy can
e cold with benefit and
a worry for his parents.
HREE STORES
OSSMAN'S
Floor, Masonic Temple
Floor, Republic Bldg.
ner State and Adams Sts.
40 Milwaukee Avenue
LES CHEAP
nksgiving and All Winter
NOT CHEAP APPLES—
Jonathans, Spitzenbergs, Ro-
ties, Grimes' Goldens, Stay-
aps and Winter Bananas are
at lower prices than ever on
r Street.
I am going to sell my apples
onsumers at a shade above car
A full box of any of the above
rs, fancy stock, fresh, sweet,
LIVERED FREE in Ch[illegible] or
$3.45; 3 boxes for $7.00.
ks or money orders. Specify
ted and whether large or small
100 or less than 100 to the box.
Back if Not as Represented
MES MANSFIELD
-20 E. Jackson Blvd., Chicago
ESTEY DELICIOUS
MU. FINS
Conserves Your Health.
At Grocers' and Druggists'.

Galician Types in Portion of Austria Invaded by Russians.

GALICIAN PEASANT WOMAN NEAR AUSTRIAN-RUSSIAN BATTLE FIELD—It was the misfortune of this woman to live within the zone of the shell fire in the vicinity of Rawa Ruska. She and her family took refuge in the cellar under the house, which luckily was not struck.

TYPES FROM SOUTH EASTERN GALICIA—This picture was taken in the quaint little village of Halicz, on the Dniester, shortly after the Russian left wing had swept through that district. This town is typical of Galicia and contains many races. The Russians will have a considerable problem in digesting this population, should they remain in possession of the country after the war.

LOSES HIS HOME IN GALICIA—This old man said that he had been in three wars, but that nothing had been like this. In his hand he displays bits of the shell that wrecked his home during the bombardment of a village.

TYPE OF GALICIAN GIRL—With war all around her this little milkmaid seems to be going about her duties as calmly as ever. One of the noticeable characteristics of the people in this part of the world is that they all wrap their heads up very heavily. This girl is no exception to this rule.

This mother and her little boy were snapped at Halicz, a village on the Dniester river. The father is away at the front fighting with Emperor Franz Josef's army.

NATIVE GALICIAN WOMEN—The weather was obviously not severe when this picture was taken; it will be seen that the women all have their heads heavily bound in woolen shawls. They seem to be chatting pleasantly with the two Russian officers.

A GALICIAN TOO OLD TO BE CALLED TO THE COLORS—This old man is characteristic of the country. Long white flowing beards are worn by all aged men. Photo © 1914 by N.Y. Times Co

GALICIAN VILLAGE GOSSIPS—These peasant women do not seem to be greatly perturbed by the fact that their country is in the possession of the invading Russians.

NONCOMBATANTS IN FRANCE GIVE MITE TO CHARITY

Each One Sends All He Can to Alleviate Suffering of Soldiers at the Front.

BY CAROLYN WILSON.
[SPECIAL CORRESPONDENCE OF THE TRIBUNE.]

PARIS, Nov. 3.—Under the heading, "A Contagious Disease," one of the daily papers of Paris prints each morning the list of charities, little and big, that have profited the previous day.

They print the letters that come with the parcels of chocolate for the soldiers, with the warm garments for the wounded the appeals for orphan children, and the offers of homes for refugees.

It really gives one courage for a new day just to read these letters and to look over the list of money subscriptions, and to count the quantity of soldiers' equipments which have been sent out the previous day.

Some of the letters are from women who live on an income so modest that it is barely a living and yet they plead for a Belgian family with whom they may divide it. Houses are offered to the homeless and meals to the hungry.

Every One Gives His Mite.

In a thousand different ways each does what he can—each gives what lies in his power. For instance, the barbers of Paris decided to go two days a week to the hospitals and give the men shaves and haircuts free. The chauffeurs' union offered to the government the use of cars and men for forty-eight hours each week for the free transportation of parcels and clothing to the front.

A magnificent gift was made by the Baroness Henri de Rothschild, who has charge of an auxiliary hospital here. It consisted of 600,000 little vials of tincture of iodine for the soldiers to carry with them. It has been brought to the public notice so often that if the soldiers only had something with which they might sterilize their wounds immediately a large proportion of the blood poisoning and infection could be avoided.

Fear of Spies Prevails.

Another contagion, not so productive nor so pleasant as charity, is the fear of spies. It seems to be a constant belief that the city is full of them and that they can work a great deal of harm.

For instance: I was walking down the Rue de Faubourg Montmartre when I saw a café on which was the sign, "The owner of this café is from Puy and the owner's wife from Ardennes. They speak dialect."

Odd and amusing as this sign is, it has a distinct purpose. During these last weeks many merchants speaking a broken or accented French have been arrested as suspects, so that the Frenchman listens for bad French as the sign of a spy. These two innocent souls wished to have no misunderstanding about their sentiments even if their pronunciation was not admissible at the Academie.

All the papers, with the exception of the Guerre Sociale, seem to foster the effort to run down possible suspects and have made life miserable for a great many innocent persons.

Nearly All Are Partisan.

On the morning after an editorial by Gustav Hervé along these lines had appeared in the Guerre Sociale came another on the eighth commandment of Lord Curzon, "Do not scorn the enemy."

"Does it make the victory any more praiseworthy," asks Hervé, "that we have beaten a nation of cowards and poltroons? Does it make our wives and mothers any happier to know or think that French prisoners are being maltreated? Is there any real nobility in detailing exaggerated accounts of cruelty? Is it generous to suppress letters from French soldiers praising German kindness?"

Hervé made fun of the men at the Academy—Frederic Masson in particular, who would like everything German changed. It seems strange that M. Hervé is the only man in Paris who has this point of view. Partisanship and prejudice is carried to such a point that it is really ridiculous and the serious members of the Academy have been doing more "tit-for-tat" answering to German professors than is compatible with the dignity of their calling.

Defends German Aid to World.

Goethe and Kant and Schiller and Beethoven have all been repudiated. Perhaps it makes me more provoked than my more partisan English friends, for I lived two years in Berlin and I can only believe that Germany, up to now, has been the mistress of the civilized world.

I do not mean that I am defending it in this present crisis—far from it. My sympathy is heart and soul with the right—and that is the allies—and I have been amazed to see the point of view taken by so many of the correspondents, who have been, after all, only with the Germans.

But when I say mistress of the civilized world I mean that there is no other nation which has contributed to science, to music, to the theater, to invention, commerce, industry, literature, surgery—all sides—with deeper devotion and thoroughness than Germany. And it is too bad that the world should suddenly forget this and make of all Germans a nation of butchers and torturers.

Shah of Persia Is Neutral.

BORDEAUX, Nov. 21.—The shah of Persia has officially notified the French government that he is firmly resolved to remain neutral in the present conflict.

Good Fellow Sums.

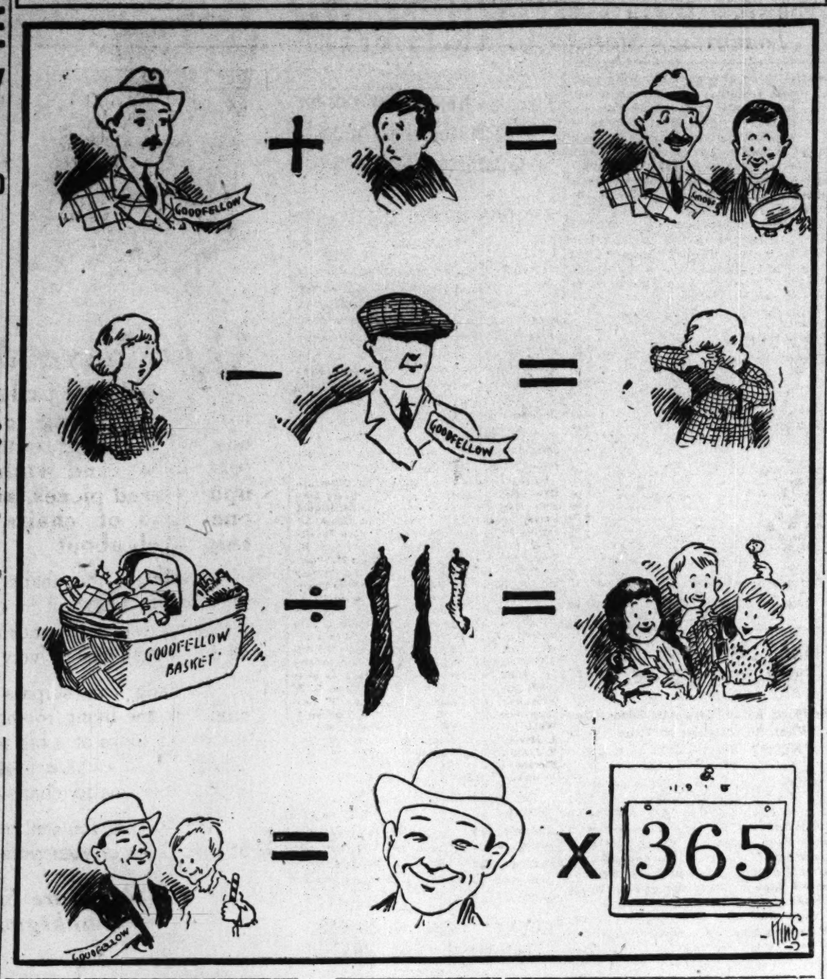

TRACTION LINES GIVE $2,000 TO RED CROSS FUND

Banks Also Send a Check for $15,000 Pledged When Campaign Started.

Acting on permission granted by Mayor Harrison and the city council, the Chicago surface lines yesterday gave to the Red Cross, for use in the European war field relief work, a check for $2,000. As the city is entitled to part of the income of the lines, it was necessary to get the city's sanction.

"This contribution is made by and charged to the Chicago surface line companies individually, and is made upon the unanimous request and approval of our executive committee," said the letter of President Busby which accompanied the check.

President J. B. Forgan of the First National bank, on behalf of the banks of the city, also sent to Treasurer Orson Smith, at the Merchants' Loan and Trust bank, the $15,000 which the banks pledged at the beginning, on condition that $100,000 was raised.

Christmas Appeal Made.

The American Red Cross has issued an appeal to the whole people of the United States to refrain from giving Christmas presents this year and send the money instead to help in relieving the terrible war conditions. It has issued beautifully decorated cards which it will send to those for whom presents were intended, but the money for which has been diverted to the relief fund. This card will read:

At the request of ——, who has contributed to the American Red Cross war relief fund, the American Red Cross sends greetings.

That the season's cheer may be extended to a portion of the untold numbers of men, women and children who are suffering in Europe, and that their misery may be somewhat lessened, the donor has contributed a portion of his Christmas money to the European war relief fund of the American Red Cross.

Any sum from 50 cents up will be accepted.

What Society Has Done.

Here are some of the things the American Red Cross has done:

Sent 171 highly trained Red Cross surgeons and nurses to hospitals in all the warring countries except Belgium, which asked for supplies instead.

Sent, among other things, these supplies to the various Red Cross organizations in the war zone:

One hundred and sixteen tons absorbent cotton.
Forty-three tons nonabsorbent cotton.
Two hundred and seventy miles of yard wide absorbent gauze.
Five and one-half miles of yard wide starched gauze.
Twenty-three tons bandages.
Two and one-half tons chloroform and ether.
Forty gallons of iodine.
Five thousand typhoid vaccine treatments.
Twenty surgical equipments, United States army standard.
To the Belgian Red Cross, 9,800 pairs blankets.
To the American hospital in Paris these additional supplies:
One hundred and thirty-two tons absorbent cotton.
Fifty-five tons nonabsorbent cotton.
Fifty-five miles of yard wide absorbent gauze.
Twenty-eight miles of yard wide starched gauze.
Nine thousand stretchers.

New Contributions.

Yesterday's new contributions to the cash fund were:

Previously announced	$100,708.06
FOR GENERAL FUND.	
Chicago surface lines	$2,000
Mrs. Elinor M. Patterson (previous donation $350)	100
Marsh & McLennan	100
A Friend on Ellis avenue	100
Critchell, Miller, Whitney & Barbour	100
Arthur W. Underwood	25
Nathan & Co.	25
Mrs. Edward Ayer	25
Beloit New Drama society, Beloit, Wis.	13
J. C. Clow, Lake Forest	10
Emil Bersbach	10
Englewood Girls' club, Inc.	10
Zion Norweg'n Danish Luth. church, Elgin, Ill.	8
B. L. Houlton, Treas. Chapter T., P. E. O., Kirkwood, Ill.	5
Anonymous	3
Faithful Workers, Mokena, Ill. (six little girls)	1
Totals	$2,534—$ 2,534.00
Total received	$103,242.06

All checks should be made payable to Treasurer Orson Smith.

Ask Food for Belgians.

The following letter was sent out during the day by the Belgian food relief committee of Chicago to more than 1,200 persons:

"We appeal to you individually.

"The loss of life in this war is appalling.

"But more pathetic is the thought of women and children slowly dying of starvation. No bugles or banners or leaders to inspire them. And yet still more heart breaking is the thought of mothers watching their children starve. This will happen in Belgium unless you and we help—our ambassador cables, 'by the tens of thousands.'

"It is estimated that $5 a month will keep from starvation a woman or a child.

$5 Feeds One Person a Month.

"You are well-to-do and have some luxuries. A little, a very little, will save $5 a month. You are probably doing much already, but please add this.

"Would you not feel more comfortable to know that you are saving from starvation by some little economy on your part a woman or a child through the next six months? By then warm weather will have come and, perhaps, please God, peace.

"If this, our appeal for the innocent and starving women and children of Belgium, moves you, please sign the inclosed postal card, and a reminder, with addressed envelope, will be sent you each month for your contribution.

"We cannot stop this war, but each of us can help to stop this added horror."

Eight Sign Appeal.

The appeal is signed by Miss Jane Addams, Mrs. William J. Chalmers, Mrs. Joseph M. Cudahy, Arthur T. Aldis, W. J. Chalmers, Everett L. Millard, Martin A. Ryerson, and Howard Elting.

A foot note calls attention to the fact that distribution is to be made under the direction of the American committee, of which the American ambassador to Great Britain is chairman and the American minister to Belgium is vice chairman.

DUNKIRK SHOWS HORRORS OF WAR; MEDLEY OF TALK

Soldiers from All Corners of World Gathered in Little Seacoast City.

[BY ASSOCIATED PRESS.]

DUNKIRK, France, Nov. 11.—[Correspondence.]—The people of Dunkirk heard the other morning that the German general staff had either annihilation or a siege in store for them as a part of the campaign against Calais. However, the hours lengthened into days without an attack and the people were reassured by the sight of the English fleet, which was sweeping the German positions in the sand dunes behind Nieuport.

On the street where stands the statue of the great French sailor, Jeant Bart, a merciless enemy to England, may now be seen a collection of costumes and uniforms of many colors.

A medley of languages may be heard there. At times one hears English, French, Flemish, Arabian, the Moroccan patois of the Goumiers, and Hindustanee. The station is full of soldiers of all arms and of all the races that are fighting for the allies.

Belgian Troops Show Trial.

All the tragedy of Belgium—the maximum of moral suffering, the limit of physical endurance—seems visible in the grave expressions of the soldiers who have been making a stand for the last little free corner of their country. The depressed feeling that these faces inspire was increased, when, the other day, a file of nearly 400 field guns was dragged through by horses that looked as weary and melancholy as their riders. They were the guns that had defended Antwerp. The guns were going to the scrap heap.

After the procession of worn out guns came more refugees, who were perhaps the most disheartened of those who have passed through. Some of them were at Furnes the other day when a brief lull in the fighting gave the tired troops a needed repose, and when the report came that the Germans were retiring from before Dixmude.

Enemy Suddenly Renews Attack.

The soldiers were lolling in the warm sunshine in the streets and the officers calmly taking their afternoon tea when the bursting of a shell in a three story building on the historic square opposite the city hall brought them back to the realization that they were still near the front.

The stone front of the building fell into a pile in the street. Then the steady fire of an artillery duel was heard from all along the front. The British fleet joined in sending in its projectiles over the town into the German lines.

The Belgian soldiers, who, after the retreat from Antwerp were to be given a long rest, were once again drawn into the thick of the fighting. King Albert was with his men on the firing line.

HEATHER COMING FOR SCOTS

Andrew Carnegie's Skibo Castle Estate to Provide Chicago Banquet Presents.

Bunches of heather gathered from the hills of Andrew Carnegie's estate of Skibo in Scotland will be presented to the thousand guests who will attend the annual banquet of the Illinois St. Andrew society at the Congress hotel on Nov. 30.

REVELL & CO.

BUY NOW—OUR ADVICE

Medium-Priced Bedroom Furniture at 33⅓% Reduction

Another Remarkable Opportunity

We have just received important price concessions on a large shipment of medium priced high grade Bedroom Furniture, secured from one of the largest Michigan manufacturers, and are able to offer the goods at one-third less than regular price. Look at the illustrated bargains and prices of a few of the pieces below:

Fine Quarter-Sawed Golden Oak and Mahogany

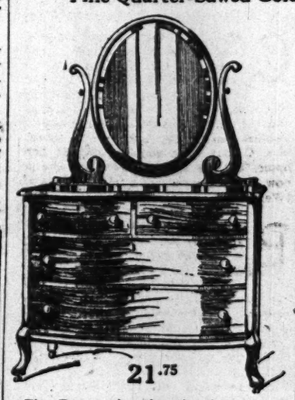

21.75

Fine Dresser, in oak and mahogany, 45 inches long, 24 inches deep, with French feet and gracefully curved mirror standards. The oval French beveled mirror measures 30x24.

21.00

Chiffonier to match dresser, 34 inches wide, 21 inches deep, with oval French beveled mirror, 20x16. Four large and two small drawers.

Fine Mahogany and Quarter-Sawed Golden Oak

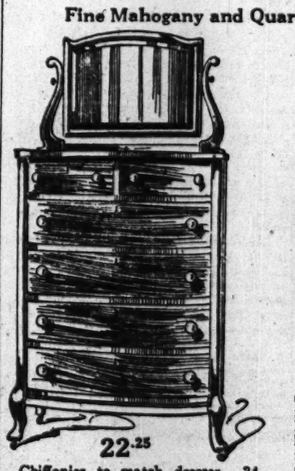

22.25

Chiffonier to match dresser. 34 inches wide and 21 inches deep, with French beveled mirror 22x16.

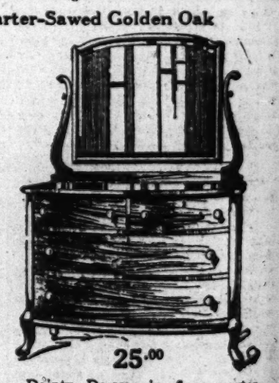

25.00

Dainty Dresser in fine quarter-sawed golden oak or mahogany, 45 inches long and 24 inches deep, with French plate mirror 30x24 set in neatly molded mirror frame. The base is fitted with two large and two small drawers.

Mahogany Dresser

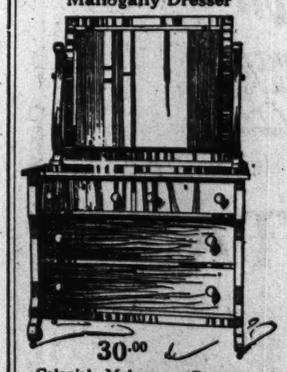

30.00

Colonial Mahogany Dresser, 45 inches long and 24 inches deep, with fine French plate mirror 34x28 inches. Dresser is carefully hand rubbed to a dull satin finish.

Mahogany Chiffonier

23.50

Mahogany Chiffonier to match dresser, 34 inches wide and 21 inches deep, fitted with French plate mirror 22x16 inches.

Mahogany Toilet Table to match dresser and Chiffonier, 36 inches long, 22 inches deep, with French plate mirror 24x20 inches. Sale price, 18.75.

Mail Orders Promptly Filled.

ALEXANDER H. REVELL & CO.
Wabash Avenue and Adams Street

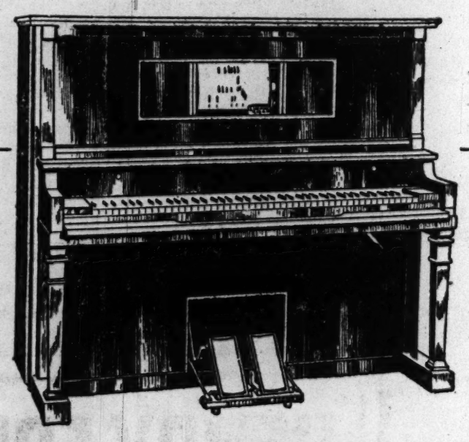

The Player Piano That Brings Out the Feeling

So delightfully and faithfully does the Strad interpret the music roll that with eyes shut one can in fancy see the great artist himself performing personally. It is a most charming deception. Sure to delight you.

At its price the Strad is emphatically without an equal because it possesses the finest arrangement of expression devices; light tread pedals; automatic tracker and improved "built-up" Sounding-Board, which projects a most marked and delicious resonance. The Strad will give you the utmost satisfaction, and multiply the pleasure of your evenings at home many fold.

The Strad
PLAYER PIANO

Price, $450. Terms: $25 Down, $2.90 Per Week

Other distinguished makes of players handled by Wurlitzer are the Apollo, the Chickering, the Knabe, the Wurlitzer, the Farny and the Artola.

All Sold on Convenient Terms of Credit

Robert Glier Violin

Concert Stradivarius model. Finely grained old spruce top. Beautifully flamed back, oil varnish. Robert Glier is the foremost modern violin maker and this instrument is one of his best values.

PRICE $50.00
Small Cash Payment—Balance Monthly.

Lyric Cornet
American Made

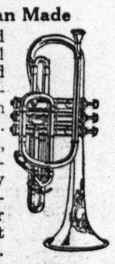

Splendid long model, all tones clear and true and produced with perfect ease. Pleasing lines, artistic workmanship, finely engraved, including leather covered velvet lined case.

Brass, $30
Triple Silver Plated, $36
Small Cash Payment—Balance Monthly.

Wurlitzer-American Saxaphone

You can learn to blow and finger this instrument in a very short time. Fine for concert or solo work. The key arrangement is the latest improved system and makes fingering easy. A small cash payment down—balance monthly.

Prices $57.00 and Up

Buy a Victrola Now for the Thanksgiving Season

Give yourself and your family real cause for Thanksgiving. Play, sing, dance and be merry. Enjoy your evenings as you never did before. Ragtime one day, classical gems the next, and wonderful, beautiful hymns on Sunday.

Take Advantage of

WURLITZER'S Easy Term Offers

$50 Victrolas
$5 Per Month.
$100 Victrolas
$5 Per Month.
$150 Victrolas
$7.50 Per Month.
$200 Victrolas
$10 Per Month.

Get acquainted with Wurlitzer service.

Our help is careful, painstaking and interested in your wants.

Free shipment everywhere. No matter where you live, Wurlitzer will place a Victrola in your home, charges prepaid. Write or telephone Harrison 1892 for catalogs and easy terms.

THE RUDOLPH WURLITZER COMPANY
329-331 SOUTH WABASH AVENUE
JUST SOUTH OF JACKSON

GOOD FELLOWS' OFFERS POUR IN FOR CHRISTMAS

"Act Now" Is Motto of Band That Begs Right to Make Chicago's Poor Happy.

Responses to THE TRIBUNE'S Good Fellow Christmas appeal in behalf of Chicago's poor came in showers yesterday.

The members of that unorganized secret order of Good Fellows, who for several years have been filling the stockings of the thousands of children in the homes of want, are determined to make ready for their Christmas giving right away.

The Christmas lists under investigation will be ready for assignment in a few days, and Good Fellows will be put right in touch with the needs and wants of the family.

Hub Employes Raise Fund.

The following letter received by the Good Fellow department is an illustration of the effective manner in which Good Fellows are combining their efforts to further the big work of helping the unfortunates.

"We are inclosing herewith a check for $16, which has been collected by the employés of The Hub, Henry C. Lytton & Sons, for donation to the Good Fellow club.

"We heartily approve of the great work carried on by your paper, and trust that many other institutions will follow our example. Very truly yours,

"EMPLOYES OF THE HUB,
Henry C. Lytton & Sons."

Plan That No One Is Overlooked.

The Good Fellow plan reached this year proposes to fit the needs of the poor family to the measure of giving desirable to the Good Fellow. That will eliminate disappointments and help to solve the problem of what to give.

Many of the requests for the names of the poor come in crisp short letters that denote the experienced Good Fellow—the Good Fellow who the previous years of THE TRIBUNE'S Christmas efforts has learned just how the scheme works.

For example, a Good Fellow living in Bellevue place writes only:

"Send me the names of six families west of Clark street and between the river and Chicago avenue."

That Good Fellow knows there are a lot of folks in the region he described who will have to depend on the generous givers for any Christmas they may have.

Wants Twenty-five Families.

Another Good Fellow phoned:

"I'll take twenty-five families this year. Had a great time last year. Send along the names soon."

And one wrote:

"I will be Santa Claus to ten children this year. Please give me the names of that many needy children on the northwest side—as close together as possible."

Then a lot of Good Fellows simplified their answers by clipping the "John Jones" form letter and filling its blanks.

The Good Fellows come from everywhere and most every station in life, from affluence to just above the borderland of want. Many workers and wage earners appear in the lists of the generous.

Wants Them Near Home.

A busy man writes:

"I live at —— Drexel boulevard and will do what I can to care for about six children for Christmas. I would like to begin now. Please give me addresses as near to our own as possible, as my wife and I both work from 8 a. m. to 6:30 p. m., so we havn't much time. Good luck——"

A young woman who works writes:

"I would thank you kindly to send me the name and address of some needy family near my home whom I may take care of for Christmas. I am a working girl in moderate circumstances, and cannot take care of too large a family. Also kindly advise me what you may know regarding the names given, as I will have to go alone and at night, so I must be careful——"

All "Need the Same."

And here is the very best effort of a little girl who sent along a Santa Claus letter to the Good Fellow department:

"I am in good health but we have a large family and we had hard luck. Mamma is sick right along and my brother died the 11th of November and there is six children in the family. Papa's work is very poor. We think the Santa Claus won't come to visit us. But hope he will. We need clothes. My brother is 14 years old and is still going to school. He needs clothes and shoes. And I am 12 years old and need the same. Then my sister next to me is 11 and needs the same. Then my brother 9 years old needs the same. And a sister is 5 years old and needs the same. My littlest brother is 3 years old and needs the same. We are in hard luck right along."

But Don't Forget the Present.

The Christmas needs of the poor have not, however, made the Good Fellows forget the ever present need for help now and right along from day to day. Responses and contributions in generous measure are sent to aid the sick, the unemployed, and the penniless families listed in the great number of "war victims at home." The plan of administration of this aid through the trained workers of the United Charities is being continued quite apart from the Christmas campaign.

The Good Fellows who offer general relief become Christmas Good Fellows, too, and in turn the Christmas Good Fellows, as the experience of years past has shown, often continue their ministrations long after Christmas and through long periods of efficient relief work.

Only One "BROMO QUININE."

To get the genuine call for full name. LAXATIVE BROMO QUININE. Look for signature of E. W. GROVE. Cures a Cold in One Day, 25c. —Advertisement.

?—Her Christmas Plans—?

When this little girl's father died in August he left her a wealth of little brothers and sisters and a loving mother—but that was all. The seven in the family occupy two dark, cold rooms. The children go to school in the daytime, and the mother visits neighbors to keep warm. Relatives are able to give a little food. The family's Christmas plans are not made yet. (B. West side.)

Presents Make the Heart Grow Fonder; Try It, Good Fellows.

HERE are some folks for your Christmas list. Their only chance for a Christmas dinner is in the generosity of Good Fellows. They are in serious want now. They have both a problem of Christmas and a problem of today, tomorrow, and the next day. They are fellow citizens whose wants and needs have been carefully investigated. If you want to do anything for these folks send your name and address to the Good Fellow Department, THE CHICAGO TRIBUNE.

C. Mr. C. is unable to support his wife and seven children, as he has rheumatism and is only able to work about three days a week at $1.50 a day. Three months' rent is due. They owe $87 at the grocer's, and the children have been out of school because they lack clothing and shoes. Mrs. C. has done some sewing at her home, but her eyes are poor and she is now under the care of a friendly doctor. (West side.)

B. Mr. B. was out of work this summer, but secured a job about six weeks ago at $9 a week. Of this he has been paying $3 a week on back rent, and Mrs. B. has tried to support their family of six children on the remainder. Mary, the oldest, is just 15. She has rheumatism and heart trouble, so is not able to stand factory work, but may outgrow it with proper food and care. To cap their troubles, ten days ago Mr. B. was injured at the factory. Children have no clothes for winter; they have no money for coal and grocer will trust them but a few days longer. (West side.)

P.—The family of husband, wife, and six children needs most everything that is necessary to sustain life. All the savings they had accumulated have been spent through a long period of unemployment. One daughter, 18 years old, earns $2 a week, and that is the sole income. The most pressing need of the family now is a stove to heat the two rooms they call home. (Northern district.)

D. Mrs. D. is a widow whose husband was killed last spring by an elevator and she was unable to secure any compensation. She was left with four children and a baby was born two months ago. She had previously made $1 or $1.50 a week making tags at home, but is now unable to do so. She is attending English class to make herself elizible for a funds to parents pension eighteen months hence. Needs $5 for rent and $3.50 a week for food to supplement county rations. ([B.] West side.)

Good Fellow Film Makes a Big Hit.

"THE Adventures of a Good Fellow," the Thanhouser film play in which the story of a little Good Fellow's experiences is told dramatically, has made a hit. More than one theater has repeated its booking orders.

Beginning Monday, the film will be shown all the week at the Studebaker theater in addition to the war pictures.

The film can be seen today at the following theaters:

President, 343 East Fifty-fifth street.

American, Ashland boulevard and Madison street.

Alcazar, 69 West Madison street.

"The Adventures of a Good Fellow" is booked through the Mutual Film corporation, 5 South Wabash avenue.

WAR FILMS STAY AT STUDEBAKER ANOTHER WEEK

Attendance Figures Break Record Set by Sarah Bernhardt Movies.

Intense public interest in THE TRIBUNE'S motion pictures of the European war, the demand of Chicagoans to see these stirring transplanted battle scenes, has resulted in the booking of the films for another week at the Studebaker theater.

The last week's attendance during the showing of the war films at the Studebaker nearly doubled the previous high mark of attendance for a film attraction at that house. The people flocked in by thousands to see the four reels of motion pictures taken on the battle fields of war torn Belgium by Edwin F. Weigle, staff photographer for THE TRIBUNE. The pictures were shown from 11 o'clock in the morning to 11 o'clock at night.

Mr. Weigle Will Appear.

Through the coming week Mr. Weigle will continue to appear at the Studebaker in connection with the showing of the pictures.

In discussing the remarkable attendance record at the war film exhibitions, Aaron Jones, president of Jones, Linick & Schaefer, who control the Studebaker, said:

"The attendance at the Studebaker last week absolutely passed our greatest expectations. When we booked THE TRIBUNE'S pictures we expected big crowds. We expected to reach the attendance record set by the Sarah Bernhardt production which played at the Studebaker, but the war pictures have played to nearly twice the number of people who attended the Bernhardt performances.

Congratulates Mr. Weigle.

"I believe a great number of people who saw the war pictures last week were sent to the Studebaker by friends who had previously seen them and who described some of the vivid scenes shown in the films. These are the first pictures of the actual fighting. Mr. Weigle and THE TRIBUNE are to be congratulated for the enterprise and daring represented in bringing these films to Chicago.

"We are looking forward to another big week next week. It may be possible that even last week's sensational record will be beaten."

CHURCH GIVES UNIQUE SHOW

Congress Park Methodist Holds Sunday School Industrial Exhibit After Four Months' Work.

Congress Park, one of Chicago's nearby suburbs which has only one church, a Methodist, concluded yesterday afternoon a three days' Sunday school industrial exhibit unique for churches not institutional in character. There were 532 exhibits and thirty-two ribbons were distributed for excellence in the different departments. It took four months to prepare for the exhibit.

The following sections were represented: Mechanical, Harry Skowbo, arts and crafts, Mrs. Esra J. Keller; fancy work, Mrs. W. C. Anders; applied science, Melvin R. Kline; culinery, Mrs. W. J. Patterson; curios, Mrs. B. W. Radebaugh; youths' department, Mrs. E. J. Herman.

The refreshments were in charge of Mrs. M. H. Harrison and the entertainment in charge of Miss Clover Kline. The Rev. W. L. Ruyle is pastor of the church and J. C. Kline superintendent of the Sunday school.

SHIVER BETTER THAN 'JIMMY'

Dyer Lets Suffering Wayfarer Sleep in Shop—Suit, Overcoat, and Gloves Gone.

A. Solomon, a cleaner and dyer at 8016 Commercial avenue, pitied a poorly dressed man who walked into his store Friday night and asked for a place to sleep. The man was shivering and said he was penniless. Solomon allowed him to sleep in the store. When Solomon "opened up" yesterday the man was gone, as was a suit, an overcoat, and several pairs of gloves, all valued at $60.

Your Best Today Is Tomorrow's Start.

THE head of a manufacturing business yesterday sent a contribution to the Good Fellow fund with this remark: "The great number of applications we have here for work makes us realize what opportunities there are for the good work you are leading." Dollars sent the Good Fellow way get a maximum of efficiency in relieving the suffering of unfortunates.

It is desirable for the administration of the contributions that all contributors state in remitting whether their gift is for the giving of general relief to the poor or for the Christmas Good Fellow work. Here is yesterday's list:

Employés of The Hub, H. C. Lytton & Sons	$ 76.00
Working Girls	3.60
Fairfield	5.00
A Friend, Springfield	5.00
Mrs. E. J. Blossom	5.00
Mrs. L. B. B.	25.00
A. B. W.	5.00
R. W. P.	5.00
S. F. A.	1.00
Thanksgiving	10.00
K. T. T., Houston, Minn.	5.00
K. T.	15.00
R. T. G.	5.00
Babette Weil	5.00
McClan	6.00
A. D. T.	5.00
X. Y. Z.	2.00
Mrs. J. E. W.	5.00
Rosa W. B.	1.00
A Friend	5.00
R. W. E.	10.00
	$ 204.60
Previously acknowledged	4,079.25
Total	$4,283.85

FIANCE FINDS GIRL DEAD FROM GAS; WEDDING NEAR.

Body of Anna Bergman Discovered When Suitor Calls to Take Her to "Movie"—Heater Still Burning.

Anna Bergman sat in her room at the end of the back hall on the fourth floor of a rooming house at 1356 Washington boulevard Friday night and talked with Pati Rose, her fiancé, about their marriage next Wednesday. Rose stayed until after 10 o'clock. Just before leaving Anna asked him to light the gas heater to "take the chill off the room."

Rose came back late yesterday to take Miss Bergman to a "movie." The door to her room was locked. The landlady said Anna had not been seen all day. Rose went back to his fiancée's room and pounded on the door.

Then he noticed the odor of gas. Other roomers, who came in response to Rose's cry, broke open the door and found the girl dead. The heater still was burning and the connections between the heater and the wall jet apparently were tight, but the room was full of gas.

A coroner's inquest, to be held today at undertaking rooms at 1340 Madison street, will attempt to ascertain the circumstances of the death.

NO, INDEED! CO-EDS SHOULD NOT OBJECT TO CHAPERONS

Self-Government Body Holds Right Kind of Social Censors Are No Bar to College Courtships.

Chaperons for co-eds when they go out with students should not be objectionable to the young women or their escorts, it was decided yesterday at the final session of the third annual convention of the Woman's Self-government association in University hall, Northwestern university.

The twenty-nine delegates to the convention discussed the question and announced afterward that it was the consensus of opinion "that the right kind of chaperons would not be objected to by the right kind of young women."

Coöperative boarding houses also were discussed. It was suggested that matrons of boarding houses in college towns form leagues, maintain a better standard of meals, and establish a scale of prices.

WOMEN ACCEPT CHARITY OFFER

Twenty-three Clubs Ask for Free Material to Make Comforters for Poor.

RESPONSES COME FAST.

Twenty-three women's clubs, associations, and settlements have applied for material to be made up into comforters for the poor, in response to the offer made several days ago by the Manufacturers and Dealers' Association of America. The association offered to donate the material complete if the women would make it up into comforters for worthy charitable purposes.

These Ask for Material.

The following organizations have already applied for material:

Chicago Woman's club, Jewish Consumptives' Relief society of Chicago, Every Day club, Marjorie L. Felt [Bohemian Settlement house], Jeannette F. Stern [the Home for Jewish Friendless and Orphans], Mrs. H. McCalet [South End Culture club], Mrs. J. H. Mogan [Ken-More club], Miss Grace W. Thayer [the Ladies' Social circle of the People's church], Mrs. G. H. Bennett [North Side Twenty club], Ethel S. Bushnell [Kenwood Evangelical church], Rhoda A. Leach [Emerson House association], Mrs. W. E. Higbee [Union Church guild], Frances E. Ingram [West Pullman Woman's club], Mrs. Arthur B. McCord [Hepsibah home, Oak Park], Mrs. L. S. Tiffany [Bryn Mawr Woman's club], Mrs. J. C. Deacon [Calvary Episcopal church], Mrs. L. S. Ridgeway [Progress club], Thomas W. Allison [Henry Booth house], Mrs. Thomas J. Webb [St. Elizabeth's Day Nursery], Mrs. L. J. Marie [St. Mel's Ladies' Aid society], Mrs. S. J. Catterson [Woman's club, Elkhart, Ind.], Florence O. McCleland [Kilo association], Mrs. J. Swan [I Will club].

Get Full Measure for Money.

"With the aid of the newspapers and the women's organizations we can get 100 cents on the dollar results from our charity fund," said A. P. Daniels, business manager of the association, yesterday.

COUNTY AGENT APPOINTS TEN MORE INVESTIGATORS.

Finds Force Inadequate to Look After Increasing Demands of Chicago's Poor.

Ten additional investigators were put to work yesterday by County Agent Joseph Meyer.

"An addition to the force was needed, as present indications are that this is going to be one of the worst winters the poor have had to face in the history of the county," said Mr. Meyer.

Mrs. Anna L. Sheridan and Miss Hannah Rowe, who were among the ten who stood highest in the examination held by the county civil service commission, began work yesterday.

"We find the greatest distress has been felt in the Polish districts in South Chicago and in the vicinity of our Ashland avenue station," said J. K. Brenton, assistant to Mr. Meyer. "Two investigators will be assigned to each of these stations."

JUDGE TURNS JOB HUNTER.

Refuses to Send Homeless Woman to Bridewell and Seeks Work for Her.

Municipal Judge Sabath yesterday refused to send Mrs. Della Burke to the bridewell after the latter had pleaded for a home for the winter. Instead, Judge Sabath gave the woman $2 and told her he would obtain a position for her.

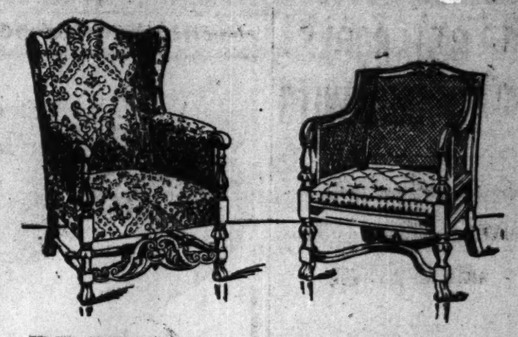

WE have done a good deal of talking about furniture for the living room; nearly everyone is interested in this particular thing just now; and while we have talked upholstered pieces, and comfort, there's one kind of chairs that we haven't said much about.

These are the chairs like those shown in the illustration; beautiful in design; extremely comfortable; splendidly made and easily moved about; all of these things are very desirable.

Nothing can surpass Scholle's upholstered chairs for the living room; but for lightening up the heavy looks of a big room, or for furnishing a smaller room, where looks and comfort are desired, these smaller chairs are perfection.

The fact is you can get any good thing here to fit your room or your pocketbook.

Furniture Specials for Thanksgiving Week

	Regular Price	Special Price
English Brown Solid Mahogany Gateleg Table	$ 28.00	$ 19.00
"The Vassar" Brown Mahogany and Cane Easy Chair and Rocker, each	25.00	15.75
Brown Mahogany and Cane Easy Chair, loose cushion seat in denim	55.00	42.00
English Mahogany and Cane Console Table	27.00	22.00
"The Wellesley" English Mahogany and Cane Arm Chair and Rocker, each	30.00	20.00
Heppelwhite Mahogany and Cane Arm Chair, with cushion seat in denim	45.00	32.00
Brown Mahogany and Cane Three-Back Settle, denim seat	85.00	65.00
Arm Rocker to match	45.00	35.00
Side Chair to match	35.00	25.00
Brown Mahogany Elizabethan Arm Chair in denim	75.00	48.00
Fireside Chair in tapestry with loose cushion seat	45.00	30.00
Solid Mahogany Fireside Chair and Rocker in tapestry, each	30.00	22.50
William and Mary Easy Chair in Brown Mahogany and Cane	42.00	27.00
Rocker to match	42.00	27.00
English Mahogany Sheraton Chair, cane seat and back with loose cushion in denim	38.00	25.00
"Adam" Triple Glass Dressing Table in Brown Mahogany	78.00	48.00
Queen Anne Brown Mahogany Dressing Table	50.00	37.50
Adam Mahogany Serving Table with antique silver gallery	200.00	75.00
Adam Dining Table, 54-inch top, 8 feet extension, and 6 cane back chairs to match, 7 pieces	163.00	125.00

Hand Made Solid Mahogany Four Post Beds, twin size or full size, special, $33.50

Scholle Furniture Co.
121 South Wabash Avenue
Between Monroe and Adams Streets

HENRY FRIEND
32 South State Street

For Monday

Three of the Best Bargains Offered This Season

350 Plush Coats

These coats are made of Sealette Plush, collars and cuffs trimmed with fur, some belted effects, others flare back, belted front, silk and satin lining. Regularly sold at $20.00. Today and tomorrow, $11.98

50 Genuine Pony Coats

Trimmed with Civet Cat, Skunk-Opossum, genuine Fitch and Chinchilla Squirrel collars. Made of selected skins in the latest models, beautifully lined with brocaded silk. Actually worth $50.00, Monday only..... $25.00

Extra Special—150 Sample Dresses

Consisting of Messaline, Charmeuse, Chiffon, Crepes, Cloth combinations and all Serges. Made in this season's newest styles, some plain, others beautifully trimmed. Some slightly soiled. Values up to $15, while they last. **Money Cheerfully Refunded....** $3.95

HENRY FRIEND, 32 S. STATE STREET

CHICAGO WOMEN THINK. They keep posted. They make their husbands leave THE TRIBUNE at home every morning so they *can* keep posted. And their husbands get other Tribunes at the corner stand.

Don't Trade
Your Own Splendid Piano
For a Player-Piano

We will place our new patented 88-note player mechanism inside the case of **your own upright piano**, converting it into a **beautiful** and **really artistic** player-piano for the small sum of

$250

Bench and Selection of 12 Music Rolls Free

In converting your piano into a player-piano we positively **do not change the keyboard nor alter any of the tone properties whatsoever.** We merely place the player mechanism inside the case in the idle or unused space of the instrument. Therefore the pedals and expression devices are only seen when it is used as a player-piano.

A New, Instantaneous Success
Placed in Both Upright and Grand Pianos
It Is Warranted and Sold on Easy Monthly or Weekly Payments

The economic feature of making a player out of your own splendid piano instead of sustaining a loss by trading it in on a new one must appeal to you, if for no other reason than the *saving* of $150 to $400, or even more, and then again, there are no risks regarding the quality of the instrument, for you know your own **"tried and proven true piano"** and love its tone. We are installing this player mechanism in instruments all over the United States and have hundreds of them in Chicago homes. Will gladly give you the names of prominent users. It also has the endorsement of musicians, who will only be too glad to testify to its artistic merits.

We invite you to come in and let us show it to you—*seeing is believing.* Our reception parlors and demonstration rooms are located on the twelfth floor of the North American Building, where you are cordially invited, whether you contemplate purchasing or not.

SPECIAL MUSIC ROLL PROPOSITION

For Monday and Tuesday, a selection from all music shown on our shelves of **THREE 75c ROLLS for $1.00.** You can try them before selecting. Private demonstration rooms.

Gulbransen-Dickinson Company
(Inventors and Manufacturers)
1222-26 North American Building State and Monroe Streets

Choicest Flowers at Moderate Prices

Mangel Florist

Thanksgiving Flowers

Chrysanthemums
$3.00 to $6.00 Per Dozen

Best Killarney Roses
(Stems 24 Inches Long)
$2.00 Per Dozen

Best Double Violets
$2.00 Per Hundred

Chrysanthemum Plants, Cyclamen and Begonias
$1.50 Upwards

Palmer House Block
17 E. Monroe St.

Shops—Blackstone Hotel and Marshall Field & Co. Annex Bldg.

Blum's
SMART WEAR for WOMEN
CONGRESS HOTEL AND ANNEX — FORMERLY AUDITORIUM ANNEX
524 Michigan Boulevard, South

IMPORTANT

Under no circumstances can you afford to miss my clearance sale, as the values are the greatest I have ever offered.

Sale starts tomorrow morning at 8 o'clock, so see tomorrow's Tribune for particulars and make arrangements *now* for your early attendance tomorrow.

At your service.

Nace F. Blum

ASSAILS AUDIT OF CAR BOOKS BY BECKWITH

Supervising Board Calls Corporation Counsel's Opinions Wide of the Law.

[Continued from first page.]

the questions raised by the accountants to the satisfaction of the committee.

Mayor Takes a Hand.

Half way through the task of disposing of the matter the committee was halted by Mayor Harrison's proposal for a complete investigation covering the entire seven years since the passage of the traction ordinances. Upon his initiative an appropriation of $50,000 was voted and City Controller Traeger was authorized to select the accountants.

Mr. Traeger instructed Barrow, Wade, Guthrie & Co. to proceed upon the books of the Chicago City Railway company and M. & L. W. Scudder, a New York firm, were put upon the records of the Chicago Railways company. Each was instructed to prepare two reports—one in conformity with the rulings of the supervising board and the other following the advice of the law department. It was in this manner the accountants obtained the opinions to which the supervising board and Attorney Fisher now seriously object.

Cites Two Opinions.

That which Mr. Fisher declares to constitute a complete reversal of opinion on the part of the corporation counsel is contained in two legal opinions given by Mr. Beckwith, one before there was any friction between the board of supervising engineers and Mayor Harrison, and the other delivered recently.

These opinions deal with the authority of the board to establish an accounting principle in such cases as the city ordinances did not specifically provide an accounting theory. Mr. Fisher asserted the earlier opinion of Mr. Beckwith clearly established this right, while the later one denied it, and further termed the first opinion merely a "warning."

Quotations from Beckwith.

Before the unification ordinance of 1913 was passed Mr. Beckwith said:

"To put the situation in other words, the passage of the provisions of section 3 will constitute an estoppel against the city to claim that the basis of accounting heretofore adopted by the board of supervising engineers and urged by the companies with regard to all matters in dispute under the traction ordinances is incorrect, because of the fact that this ordinance substantially in terms confirms and ratifies such previous methods of accounting. This question, however, resolves itself into one of policy, as to waiver, for the city council to determine."

Here's Reversal Opinion.

Later, on Oct. 24, 1914, he declared:

"I took occasion, out of what may have been an excess of caution, to volunteer a word of warning concerning this section, but, as appears from my opinion of Oct. 27, 1913, it was a warning as distinguished from a construction of the ordinance, and, after that warning was given section 3 of the ordinance in question was amended in several material particulars. I therefore advise you that the ordinance of Nov. 18, 1913, has no effect upon the ordinances of Feb. 11, 1907, which constitute the basis of accounting between the city and the companies, except in the particulars specifically enumerated herein, and the same is true as to the methods of accounting."

Views of Fisher.

Mr. Fisher, on the contrary, holds the decision as to these questions was expressly and necessarily left to the board of supervising engineers. He said:

"Probably the most important questions of accounting to be decided under the ordinances of 1907 are based upon the classification of expenditures as between capital account and the accounts for maintenance, repairs, and renewals. The decision of these questions (under the general provisions of the ordinances) was expressly left to the board of supervising engineers and to the board of supervising engineers alone.

"Indeed, they could not well have been left to any one else because they must always be a mixed question of engineering and accounting. It was therefore explicitly provided in section 7 of each of the traction ordinances of 1907 that 'the said board of supervising engineers shall have power to determine what work shall be treated as construction, reconstruction, equipment, reequipment, extensions, new lines, underground trolleys, or additions to plant or property to be paid for by the company out of the capital funds to be provided by it for that purpose, and what shall be treated as maintenance, repairs, and renewals to be paid for out of the gross receipts of the company from the operation of the street railway system hereby authorized.'

Nothing to Conceal.

Mr. Fisher called attention to the fact that the city has at all times had the fullest information and the fullest opportunity for investigating everything which has been done by the supervising board, and that until the present no fault has been found with its accounting methods. He said the questions raised by the city officials and by accountants had been thrashed out before the local transportation committee and the supervising board.

The counsel for Mr. Arnold held that Mr. Beckwith was right in his first opinion, when he held that the unification ordinance confirmed and ratified the methods of accounting in use previous to that time.

The board of supervising engineers contends that if Mr. Fisher's construction of the ordinance is correct, it necessarily follows there is little or nothing in any other points which may be raised by the corporation counsel.

Sharp Conflict Seen.

On practically all of the opinions rendered by the corporation counsel and Attorney Fisher, in the opinion of Bion J. Arnold, there is sharp conflict between their construction of the points and ordinances at issue. The conflict is said to be illustrated in the question of paving, which involves the bookkeeping entry of some $6,000,000 of paving.

The corporation counsel has held the expenditures for paving are no more necessary for a street railway company operating in the streets of a city than for a steam railroad. He draws a distinction between a foundation upon which the paving rests and the paving block itself, reaching the conclusion that it is proper to charge the cost of the foundation to capital, but not the cost of putting down the granite blocks.

What of Street Paving?

The corporation counsel says:

"So far as the paving proper is concerned, it is no more an essential part of the plant and property of the company than it would be an essential part of the plant and property of a steam railroad company. So far as the operation of either road is concerned, the paving proper as distinguished from the foundation upon which it is laid serves no useful purpose and should not, therefore, in our opinion, be charged to capital."

Ordinance Provision Answer.

Mr. Fisher replies to this opinion by saying the ordinance of 1907 specifically provides the cost of paving shall not be charged to maintenance. He said:

"Under the old ordinances the paving of the rights of way was the only compensation which the city obtained. Under the ordinances of 1907 the city was to receive 55 per cent of the net receipts, and the extensive paving required was not to be considered as an operating expense. Expenditures for paving were to be treated in all respects like expenditures for other kinds of construction or reconstruction work."

Likewise the ordinance of 1913, according to Mr. Fisher, in establishing a basis for paving renewals, backs up his contention.

City Might Lose $3,300,000.

It is declared that if the corporation counsel is right in saying the cost of paving is not a part of construction and should not be charged to capital, but to operation, just as sprinkling or sweeping the street is charged to operation, approximately $6,000,000 has been charged to capital which should be charged to operation. It would also mean, it is declared by Mr. Fisher, that the city would be obliged to refund out of its traction fund 55 per cent of this amount, or $3,300,000.

A similar disputed opinion arises in the case of the removal of elevated railroad pillars to make way for the laying of through route curves for the surface lines. The connecting columns had to be moved in order to make way for the larger cars placed in use.

The elevated railroad would not pay the cost of the removal, and the surface lines were obliged to do so. The work cost about $180,000, which was charged to construction.

Straight Conflict Seen.

The corporation counsel in his opinion declared this expense should be charged to operation, not to improvements, because, he said, the surface lines did not own the pillars. He said:

"I beg to advise you that inasmuch as the work of such removal cannot be regarded as a part of the plant or property of the company, we are of the opinion that such expenditures should be charged to operation and not to capital."

Mr. Fisher said he cannot understand the opinion of the corporation counsel. He commented:

"The opinion of the corporation counsel is so brief that it is impossible to ascertain from it how he could have possibly arrived at the conclusion he states. I am led to believe that his opinion is based upon a misapprehension of the facts."

Concluding, Mr. Fisher said:

"I am of the opinion that under the circumstances above outlined the cost of moving elevated railway columns is to be treated precisely upon the same basis as is the cost of relocating and reconstructing the tracks of the surface lines themselves. It is indeed a part of the cost of reconstruction, and under the express terms of the ordinances of 1907:

"There shall be charged to capital the excess amount that the new property cost over the original cost of the property displaced, excepting that the value of property contained in the appraisal inventory of the property of the company referred to in paragraph 1 of section 20 hereof shall be used instead of first cost for all property listed in such appraisal inventory. (Sec. 7.)

His Final Argument.

"The cost of reconstructing or replacing tracks is not confined to the materials which constitute the new track after it is constructed, nor to the labor of putting this material in place. It includes the removal of the old track, the preparation of the space in which the new track is to be laid, and readjustment of such structures as occupy or impinge upon this space and must necessarily be readjusted in order to permit the new structure to be properly built and operated; thus it is frequently necessary to relocate catch basins, sewer pipes, water pipes, and other structures which would not be disturbed but for the work of the street railway companies in reconstructing its lines to meet the requirements of its ordinances."

Resigned Head of Juvenile League Mentioned for School Board Chief.

MRS. GERTRUDE HOWE BRITTON

Mrs. Britton has resigned from the Juvenile Protective league to devote more time to the school board. It is suspected she may become president of the board.

BRIDGETENDER WRECKS CAR; SAVES SIXTY PASSENGERS.

Milwaukee Man Traps and Crushes Front of Coach, Preventing Plunge Into River.

Milwaukee, Wis., Nov. 21.—John Chambers, bridgetender, wrecked a street car on the bascule bridge at West Water street late today to save sixty persons from death in the waters of the Menomonee river. The motorman and one passenger were seriously injured and twenty others, mostly women, received minor hurts.

The car ran on to the north bridge approach as the leaf was being raised. The car was only a few feet from the yawning space when Chambers dropped the south leaf, crushing the front vestibule of the car.

Chambers says the alarm bell was ringing and other signals were properly displayed.

PEORIA BREWING COMPANY AND DISTILLERY INDICTED.

Face Possible Fines of Near $150,000 Each for Falsely Stating Weights of Shipments.

Peoria, Ill., Nov. 21.—The federal grand jury today returned indictments against the Union Brewing company and Clarke Bros. distillery, charging them with falsely stating weights of shipments on bills of lading and falsely describing shipments.

The indictment against the Union Brewing company contains twenty-eight counts and the maximum fine would be $140,000.

Three indictments, containing thirty-two counts, were returned against the Clarke company. Maximum penalties in the Clarke case would be $160,000, or two years in the penitentiary on each count.

WORKER KILLED BY FALL.

Alfred Zoller Plunges from Roof When Pulley of Hoisting Tackle Breaks.

Alfred Zoller, a sheet metal worker in the employ of the McFarland-Hyde company, 2701 South Fifth avenue, was killed yesterday when he fell from the roof of the Illinois Trust and Savings bank, 233 South La Salle street, where he was repairing a skylight.

PEORIA CATTLE RUSHED HERE

Morris & Co. Ship 100 Cars, Fearing New Outbreak of the Disease.

CLOSE WATCH IS KEPT.

Peoria, Ill., Nov. 21.—One hundred carloads of cattle were sent out of here tonight by Morris & Co. and the balance of a shipment of 6,000 will be completed tomorrow night. The rush order to ship this herd to Chicago was caused by state and federal officials discovering evidence of the foot and mouth disease in sixty of a lot of 6,000 cattle being fattened by Morris & Co. at the Great Western distillery here.

Close Guard Kept.

No evidence of the disease has been found at Corning and Clark cattle barns, where over 18,000 head of cattle are being fattened. A close guard is being maintained, and the feeding of hay has been abandoned. No sign of the disease has shown itself at the Peoria stock yards since they were disinfected and reopened a week ago.

Continue Killing Cattle.

Sterling, Ill., Nov. 21.—[Special.]—State Veterinarians Hoover and Clark and Government Experts Eason and Warner today killed 175 fat steers and several hundred hogs showing symptoms of hoof and mouth disease. During the week 1,500 cattle and 2,700 hogs have been killed in Whiteside county.

'FAUNTLEROY' OF BOOK WEDS

Son of Mrs. Frances Hodgson Burnett Is Married to a New York Girl.

New York, Nov. 21.—[Special.]—Vivian Burnett, son of Mrs. Frances Hodgson Burnett, married Miss Constance Buel, daughter of Mr. and Mrs. Clarence Buel of this city, this afternoon at the home of the bride. Mr. Burnett was the "Little Lord Fauntleroy" of his mother's story. Upon returning from their honeymoon Mr. and Mrs. Burnett will live at 148 East Forty-ninth street.

Woman's Body Still Unidentified.

Efforts of the authorities to establish the identity of the woman whose body was taken from the lake at the foot of East Superior street last Sunday have been without result. The corpse was removed from undertaking rooms at 810 North Clark street to the county morgue yesterday.

For the benefit of those who, on account of the bad weather, have not seen our property, **Mr. N. O. McQuiston will be at his "Bon-Air" Subdivision Office at Taylor Avenue,** one block north of Division Street, in Northeast Oak Park, today.

33 Foot Lots for $350

$5 Down and $5 Per Month

HOW TO GET THERE:

Take Chicago Avenue car to 60th Avenue, walk two blocks west and five blocks north.

MAIN OFFICE:

226 South La Salle St.

228 NEW STREET CARS DUE FOR CHICAGO NEXT WEEK.

President Leonard Busby Makes Report on Surface Lines and Urges Downtown Subways.

Since the beginning of the year 528 new cars have been ordered by the Chicago surface lines, according to a report of President Leonard A. Busby, which was given out yesterday by Bion J. Arnold, chairman of the board of supervising engineers. The total cost of these cars is $3,000,000, and a majority of them have been put into service, says Mr. Busby. Delivery of 228 new cars from Philadelphia is expected next week. With the increased equipment it is proposed to eliminate entirely the use of single truck cars.

The report deals with improvements of service under the unification ordinance. The greatest difficulty to contend with, according to President Busby, is the congestion in the downtown district, which delays traffic. Downtown subways are suggested as the only remedy for this condition.

CREDITS PILGRIM FATHERS WITH BEST REFERENDUM.

Speaker at Banquet of Mayflower Descendants Praises Citizens That Come from the Stock of 1620.

The best referendum ever devised was that of the Pilgrim fathers, the Rev. William E. Barton said in an address at the eighteenth annual banquet of the Society of Mayflower Descendants, Illinois branch, at the Blackstone hotel last night.

He said that the Mayflower gave the country the best prototype of American homes, and declared that it is "up to us to see if we can in the coming 300 years have a posterity much better than that of today."

The dinner commemorated the 294th anniversary of the signing of the "compact" in the cabin of the Mayflower in Provincetown harbor, Nov. 21, 1620.

Bishop Charles Edward Cheney, governor of the society, as toastmaster, spoke of the days of the Pilgrim fathers, and Prof. Francis W. Shepardson of the University of Chicago responded to "Desiring a Better Country."

AUCTION

The Chicago State Pawners Society will sell at Public Auction over 700 lots of unredeemed pledges, consisting of Diamonds, Watches, Jewelry, Silver, etc., on Tuesday and Wednesday, Nov. 24th and 25th, at Store, 21 S. Clark Street.

Goods will be on exhibition Monday, Nov. 23.

The Chicago State Pawners Society

RETAIL DEPARTMENT

PITKIN & BROOKS

8 to 18 LAKE STREET (ONE DOOR EAST OF STATE)

Thanksgiving Dinnerware

The European trouble has not curtailed our annual showing of fine China Dinnerware for Thanksgiving, and we offer many special price inducements for Monday, Tuesday and Wednesday in high grade dinnerware, both open stock & complete sets.

Limoges China, 100 Pieces, $25.00

$17.50 for 100-piece dinner set in Austrian china. Chrysanthemum decoration with foliage.

$20.00 Choice of three decorations in imported china 100-piece dinner sets, excellent values.

$25.00 As illustrated. Unusual value in Limoges china dinner set, 100 pieces, open stock, handsome border pattern in pink and green with gold rims and mat gold handles.

$25.00 for white and gold open stock dinner set, fine thin china, best gold band, 100 pieces.

$28.50 for Haviland china open stock dinner set, 100 pieces, pink rose decoration.

$30.00 for china dinner set, 100 pieces, new conventional pattern on cream borders, gold line on all pieces.

$35.00 Haviland china 100 piece dinner set, small pink rose border design between narrow gold band and shoulder line gold handles, regular $50.00 value.

$35.00 Fine French china open stock dinner set. 100 pieces, bright border pattern of small flowers in conventional design, gold rims and handles.

$42.50 Great value in Haviland china open stock dinner set, refined conventional border decoration with narrow gold band and gold Handles.

$40.00, $45.00 and $50.00—Unusually large display of fine French china dinner sets, at these prices. Newest shapes and patterns; strong values.

Extra pieces to match all open stock dinner sets can be furnished at proportionately low prices.

Beautiful China Service Plates, $12.00 to $85.00 per dozen

Sugar and Cream $1.50

Rich Cut Glass at Special Prices for Thanksgiving

Fifteen items are quoted as specially desirable for the Thanksgiving table; they are placed on sale at very low prices.

Saucers, 5 inch, ea.	.75	Sugar and cream, pr.	1.50	Vase, 16 inch, ea.	10.00
Saucers, 6 inch, ea.	.85	Bowl, ea.	1.50	Bowl, 7 inch, ea.	3.50
Handled olives, ea.	.75	Vase, 10 inch, ea.	1.75	Bowl, 8 inch, ea.	3.50
Han'led candy d'h, ea.	.85	Vase, 8 inch, ea.	3.75	Nappy, 7 inch, ea.	3.00
Bon bons, ea.	.95	Vase, 8 inch, ea.	4.00		

$4.50—for 8 piece water set, consisting of pitcher, 6 tumblers and mirror plateau.

TABLE GLASSWARE 25% discount on a very desirable pattern in fine Baccarat glassware, including goblets, wines, champagnes, clarets, sherbets, etc.

Percolators and Chafing Dishes in Nickel and Copper
Carving Sets; Finest Sheffield Steel
Fifty Electric Lamps at Special Prices

"Into True Art

no time can enter." But the plain business of life is made up of the judicious use of time. To this end were **Waltham** Watches made. They cut up time into useful fractions with the precision that makes them a marvel and a joy. For instance the "Riverside"

19 Jewel Adj., in 14k Case, Thin Model, stylish, up-to-date and dependable, $50.

We can also recommend and guarantee a 20 year filled case for lady or gentleman, $10.

HYMAN & COMPANY
STATE & WASHINGTON STS.
55 YEARS IN CHICAGO

J. M. Matthews Co.
Outfitters to Women
21 E. Madison Street
Bet. State and Wabash

Smart Coats AT Sensible Prices

Women of discriminating taste in matters of dress have come to recognize the pre-eminent position the Matthews establishment occupies in all that relates to fashionable outer-apparel.

We introduce many of the smart things that become the dominating motif in a season's styles and present as great variety of absolutely correct modes as any house.

Notwithstanding these undeniable advantages, our prices are extraordinarily reasonable—the most sensible prevailing in any high-class establishment.

Coats from $20 to $100
Suits at $25 to $150

Nifty Waists at $5, $10, $15

W. W. KIMBALL CO.

Notable TWO-DAY Sale

November Piano Bargains

An Event of Importance to Piano Buyers

Monday and Tuesday, November 23 and 24

The bargains offered in this ***two days' selling*** are probably of more interest than on any previous date since this sale plan was established by the W. W. Kimball Co. Included this month are piano and player-piano accessories: music roll cabinets, duet benches, stools, etc., as well as the instruments and music rolls. Prices have been made so ***low*** that quick selling will be the result. Buyers are urged to come at once to secure the instrument desired. Look over the list and the brief description given. Every instrument will be found just as listed, with prices plainly marked on price tag.

List of Bargains (Used Instruments)

$150
Stuyvesant Upr. Mahogany...$150
Hallet & Davis Upr. F. W. F..$150
Hinze Upright Mahogany.....$150
Emerson Upright Oak.....$150
Kingsbury Upright Walnut ...$150
Hinze Upright F. W. F.....$150
Kimball Upright Oak $150

$160—$165
Hinze Upright Oak.....$160
Kimball Upright F. W. F. $160
Kimball Upright Oak $165

$175
Cable Upright Mahogany.....$175
Whitney Upright Mahogany ..$175
Kimball Upright Oak $175
Kimball Upright Mahogany...$175

$185
Whitney Upright F. W. F.....$185
Arion Upright F. W. F.....$185
Whitney Upright Oak.....$185

$190
Kimball Upright Walnut $190
Kimball Upright Mahogany...$190
Kimball Upright Colonial $190

$100
Mason & Hamlin Upr. Ebony..$100
Fischer Upright Walnut.....$100
Chase Bros. Upr. Mahogany...$100

$110
Stoddard Upright Mahogany..$110
Schwentke Upright Mahogany.$110

$115
Chickering Upright Walnut ...$115

$125
Hallet & Davis Upright Ebony.$125
Decker Bros. Upright Ebony..$125
Schaefer Upright Mahogany ..$125
Willard Upright Walnut $125
Kimball Upright Mahogany...$125

$130
Kimball Upright Rosewood ...$130
Kimball Upright Ebony.....$130

$135
Calvin Weser Upr. Mahogany .$135
Starck Upright Mahogany $135
Arion Upright F. W. F.....$135

$60
Emerson Upright Ebony.....$60
Emerson Upright Ebony.....$60
Pease Upright Walnut $60
Reed & Sons Upright Walnut ..$6
Hallet & Davis Upright Ebony .$60
Hale Upright Walnut $60
Connor Upright Ebony.....$60
All Good Values.

$80
McCammon Upright Mahogany .$80

$90
Chickering Upright Ebony.....$90
Excellent Value.

$95
Monarch Upright Oak $95

Square Pianos
There are four of these for which we charge merely the **cost of repairs—**
$5 to $15

$200 $225 $250 $260 $275
In this group are 10 used Kimball Upright Pianos and styles discontinued from our catalogue—unprecedented values.

Grand Pianos

To many students a grand piano is almost indispensable and a used instrument will often answer their purpose. The smaller cost is a decided advantage. In this sale we include three small and three parlor grands, all Kimball, at the following attractive prices:

$360 $370 $400 $475 $525

PLAYER PIANOS

In purchasing a player piano you want one which is reliable. Pneumatic construction has been a specialty of the W. W. Kimball Co. for many years. In pipe organs similar principles were applied long before the player achieved popularity. The following are offered at very attractive prices:

3 Kimball Player Pianos, rebuilt, 88-note (old style Colonial case), Mahogany, **$275**

1 Kimball Player Piano, rebuilt, 88 note, Mahogany, priced at..... **$290**

1 Whitney Player Piano, 88-note, Mahogany, nearly new..... **$375**

1 Stuyvesant Player Piano, 88-note, Mahogany, now priced at..... **$350**

1 Stuyvesant Player Piano, 88-note, Mahogany, for this sale at..... **$375**

1 Whitney Player Piano, 88-note, Oak, nearly new. Price..... **$375**

3 Kimball Player Pianos, 88-note, Mahogany. Have seen some use and cases marred, entirely satisfactory.. **$390**

1 Kimball Player Piano, 88-note, Mahogany, used short time..... **$425**

Cabinet Players
The attachable player, if you already have a piano, will bring entertainment to your home at very small cost. We offer two small players, Mahogany, 88-note, at..... **$75**

Remember any piano or player piano offered in this two days' selling is exchangeable within two years at full purchase price toward a new Kimball piano or player piano.

MUSIC ROLLS
(For Two Days Only)
35c SPECIAL 35c
"Ballin' the Jack"
Chris. Smith.
Most popular Fox Trot of the day.

2000 88-note Music Rolls, at 25c and **15c**
Including classic, operatic, sacred, dance.
(Mail orders include 6c extra.)

MUSIC ROLL CABINET
SPECIAL—for these two days only..... **$7**
(Inquire Music Roll Dept. 1st Floor.)

PIANO STOOLS
100 Piano Stools, second hand, each, **60c**
Regular price, $2.50.

ORGAN STOOLS, regular price, $1.50, at **35c**
There are 29 of these organ stools which have had little use, are suitable for schools and wherever a reed organ is used.

DUET BENCHES
(For these two days only)
50 Duet Benches with music compartments; most of them Mahogany, all have been used but have been polished and put in good condition. Regular price when new $15; at **$4.75**

50 NEW Duet Benches—regular price $15. All have music compartments. Special for these two days only.. **$8**

VICTOR VICTROLAS, COLUMBIA GRAFONOLAS
Records and all Supplies for Same

Installment Terms are granted as may be necessary to accommodate those who do not wish to pay all cash.

W. W. KIMBALL CO.
ESTABLISHED 1857
S. W. Cor. Wabash Ave. and Jackson Blvd.
West Side Branch Store 3208 Ogden Ave.

DEALERS' GREED STARTS WAR ON TURKEY PRICES

Some Retailers' Efforts to Boost Cost Met by Reductions in Other Sections.

Food Prices Far Below Last Year.

An estimate of average changes in prices of foodstuffs since a year ago was made by one big retailer yesterday along these lines:

	Per cent cheaper.
Fruit and produce	20
Poultry	10
Coffee	15
Canned goods	15
	Per cent higher.
Sugar	10
Flour	20

In numerous individual items, like apples, the cut appeared to be as much as 50 per cent.

An apparent effort on the part of certain dealers in foodstuffs to take advantage of the coming Thanksgiving festival by arbitrarily raising prices has precipitated a virtual price war in Chicago's retail markets.

While 25 cents a pound is declared by competent fancy poulterers to be the limit at which fresh dressed turkeys should be sold at retail for next Thursday's big feed, an investigation by a representative of THE TRIBUNE disclosed that as high as 30 cents is being asked by retailers in some of the boulevard districts. One retailer, who makes a specialty of turkeys however, predicted that Thanksgiving would find him selling them freshly picked for not to exceed 22 cents or 23 cents a pound.

A similarly wide variance was discovered in the prices asked for cuts of meat and for vegetables. The reporter who rent the rounds of some of the better known retail grocery and market stores found that practically all articles of food in common use are surprisingly cheap, as compared with last year, and that there is even reason to believe that there exists no sufficient cause for the 10 per cent rise in the price of meat which numerous retailers say they have experienced since a year ago.

Wide Differences in Prices.

No satisfactory explanation was discernible, however, for differences of as much as 10 cents per pound for sirloin steak in retail stores, and proportionately as great variations in the prices asked for fruits and vegetables, which appeared to be without difference in grade.

D. Cohen of Cohen & Co., wholesale poultry and produce dealers at 108 West South Water street, asserted that the only reason for high prices in the markets in the more prosperous appearing neighborhoods is that customers in those districts drive grocery and market men almost to desperation by neglecting to pay their bills, and that consequently the dealer puts on an added price burden, which falls upon the prompt payer and the nonpayer alike.

Cash Buyers Bear the Burden.

"In some localities the cash buyers will be paying 5 cents a pound too much for turkeys and proportionately too much for other things because their neighbors who run accounts sometimes go as long as four months, 120 days, without paying any money to the grocer. This year, however, I see no reason for deviating from my statement made some time ago that there should be no excuse for asking more than 25 cents a pound for fine fresh turkeys over any retail counter in Chicago this Thanksgiving season.

"Twenty-seven cents for an especially choice, scientificically fatted bird should be the outside limit, even if the turkey is going to the White House, and such birds are decided specialties.

Attempt to Force Price Up Fails.

"The 1 cent rise in the price of turkeys earlier this week apparently was an attempt to force the market higher for the holiday, but the drop back to the lower level indicates that this purpose has been defeated," continued Mr. Cohen. "The general public little realizes the drop in the price of poultry that has taken place since a year ago. If people realized that fresh dressed chickens and geese can be had for only 15 cents a pound at retail they would take advantage of the fact to further reduce their cost of living."

Alexander Irwin, of Irwin Brothers, meat retailers, was authority for the statement that meat should not retail for more than it sold a year ago.

In exemplification of his statement he quoted sirloin steak at 12½ cents to 25 cents a pound, depending upon choiceness; porterhouse steak at from 17½ cents to 30 cents a pound, round steak at from 16 cents to 17 cents a pound, and boiling pieces at 12½ cents. Pork chops were selling for 18 cents and choice ham at 16 to 17 cents.

Nurses to Hold Charity Bazaar.

MISS FLORENCE OLMSTEAD

The nurses of the alumnæ association of the Wesley Memorial hospital are going in for charity. The first experiment takes place tomorrow afternoon and evening on the roof garden of the hospital building. If the bazaar proves a success this year the association, which is composed of more than 100 graduate nurses, will devise more elaborate plans for charitable purposes next year.

The first goal of the nurses in their charity work is to endow a free bed at the hospital. At the present time the hospital cares for its graduate nurses free of charge in case of illness.

Miss Edna L. Hamilton, president of the alumnæ association; Mrs. William E. Schroeder, Mrs. J. A. Carpenter Hall, Miss Florence Olmstead, and Miss Leora Pitts are members of the executive committee. Miss Elizabeth Jones is chairman of the advertising committee.

'HANGING BEE' IN ARIZONA DEC. 19; 11 MEN DOOMED

Voters Gave O. K. to the Death Penalty, but Warden May Quit Rather than Act.

Phœnix, Ariz., Nov. 21.—Eleven men, six Americans and five Mexicans, will be hanged in Florence penitentiary in one day, Dec. 19, for murder.

The people of the state pronounced their doom by voting against the abolishment of the death penalty Nov. 3, Gov. W. P. Hunt said today, and he therefore will not interfere.

Warden Opposes Hanging.

R. B. Sims, warden of the penitentiary, will resign, it is said, rather than spring the trap which will drop the eleven condemned men to death. Sims did not answer a telegraphic request today for confirmation of this report and Gov. Hunt declined to comment upon it.

Besides the eleven designated for death Dec. 19 three other men have been condemned to hang, and the governor declared he would not interfere in their cases either.

Gov. Hunt Blames Foes.

"The death of these fourteen men will rest upon the heads of those who voted against the abolition of capital punishment," Gov. Hunt said. "The defeat of the measure may be attributed to corporate and journalistic interests unfriendly to me, and three or four of the principal parties who helped to defeat it should be made to pull the rope. Also, if the death penalty is a good thing, the executions should be made more impressive by erecting the gallows in the public square."

First "Bee" in Hunt's Regime.

The "hanging bee" Dec. 19 will be the first executions under state authority since Gov. Hunt assumed office.

Gov. Hunt had reprieved the convicted men from time to time pending the vote, which was taken Nov. 3.

PRINCETON SHOW HERE SOON

"Fie! Fie! Fi-Fi!" to Be Given by Triangle Club on Annual Visit, Dec. 29.

The Princeton Triangle club, the dramatic organization of Princeton university, will pay its annual visit to Chicago on Dec. 29. The production this year is "Fie! Fie! Fi-Fi!" The committee in charge of the performance has announced that the proceeds will be given to the Chicago Red Cross fund for the relief of European war victims. The book, lyrics, and music of the play all are written by undergraduates and the organization goes still further by having the costumes, scenery, lighting effects, and posters designed by club members. With the actors goes an orchestra of students conducted by an undergraduate.

"CALL OF WILD" LURES HUSBAND

Wife in Divorce Court Shows Confession of Her Recreant Mate.

DESERTED AS A BRIDE.

The Charles L. Andersons were married in 1903, and after the ceremony Anderson took his bride to the home of his parents in Lexington, Ky. After two weeks, the wife, who is now suing for divorce, asserts, he left, saying he was going to Cincinnati and go to work. In a day or so he would send for his bride, Mrs. Anderson claims he said.

Three weeks passed without a letter. Then Mrs. Anderson, who appeared before Judge Kavanagh in the Superior court yesterday, says he wrote her to return to her home in Chicago. She says she did this, and their married life has been of an indifferent sort ever since. Mrs. Anderson says he has not seen her or his two little girls in three years.

Wife Submits a Letter.

She introduced a letter from her husband dated in Lexington on Aug. 5, 1914, as evidence. It reads in part:

"Dear Little Woman: I suppose that tonight you are a free woman. I can't help but wonder what your feelings are, now that you are separated from the man so little in common with your own nature. Dear girl, I hope you every happiness you can get out of life. Try and believe me sincere in my good will and hopes for your future.

"But we were so different and so little suited to each other. Then, too, the glitter and glare of the white lights and the easy money of the underworld was so strong an appeal to the 'call of the wild' within me.

Longs for His Bride.

"But with all the money I've wasted there's many times my heart has longed for the little girl in white who stood up with me that night so long ago.

"But enough—I tell you this because you are no longer mine. May God bless you and the little ones—the three lost ones of a wayward man. Good-by, you sweet girl of long ago.

"With a tear from the eye of a hardened man to his lost love, your discarded husband, CHARLES."

Judge Walker in the Circuit court granted decrees of divorce to Mrs. Belle McDowell of 61 East Twenty-second street, Lewis Pierce of 818 Cass street, and Mrs. Sylvia M. Glay of Norwood Park.

"He became angry one night," testified Mrs. McDowell concerning her husband, Orville, "and chased me out of the house. All I had on was a kimono."

THIEF SNATCHES HER MUFF.

Seizes Fur Piece Carried by Mrs. E. S. McLaughlin and Darts Away.

The muff snatcher has arrived, along with the winter. Mrs. E. S. McLaughlin of 210 Laflin street was passing an alley in Laflin street last night when a man darted out, seized her mink muff, and dashed away. A pocketbook which was inside fell out, but was ignored. Mrs. McLaughlin said she would pay a reward and ask no unnecessary questions if the muff is returned.

Your Choice

All Our Imported Models and Copies of Evening Coats and Gowns formerly priced at $50, $75, $100 and upwards to $200, placed on sale tomorrow

At ¼ to ⅓ Off

(The original price tickets remain on each garment)

Discriminating dressers will be quick to appreciate the true import of this announcement—and will act accordingly.

The Leiser Company

324 Michigan Avenue South McCormick Bldg.

SHAYNE

"For 41 Years the Leaders in Fur Values."

Real Sealskin Coat at an Unheard-of Low Price

It is many, many years since a real Sealskin Coat was priced at such a remarkably low figure as we have placed upon these luxurious garments. We do not believe that any other house in America has ever offered a genuine sealskin of this excellent quality at anywhere near as low a price.

This beautiful lustrous real Sealskin Coat (Rice London dyed) is one of the latest smart fur styles, full back, slightly cut away in front, notched collar, set-in sleeves—lined with a beautiful rich imported brocade, at the unusual price of

36 Inches	*40 Inches*	*45 Inches*
$185.00	*$235.00*	*$265.00*

We are offering really remarkable values in high grade quality furs in our fur salesroom on our second floor.

Fur Catalog Upon Request.

JOHN T. SHAYNE & Co.

Palmer House Corner

A MILLION SPOONS *for* Tribune Readers

Watch for the large announcement in next Sunday's Tribune of the *greatest spoon offer* ever made in Chicago! A spoon for every *state!* A spoon for every *Sunday!* A spoon for every Tribune *reader!*

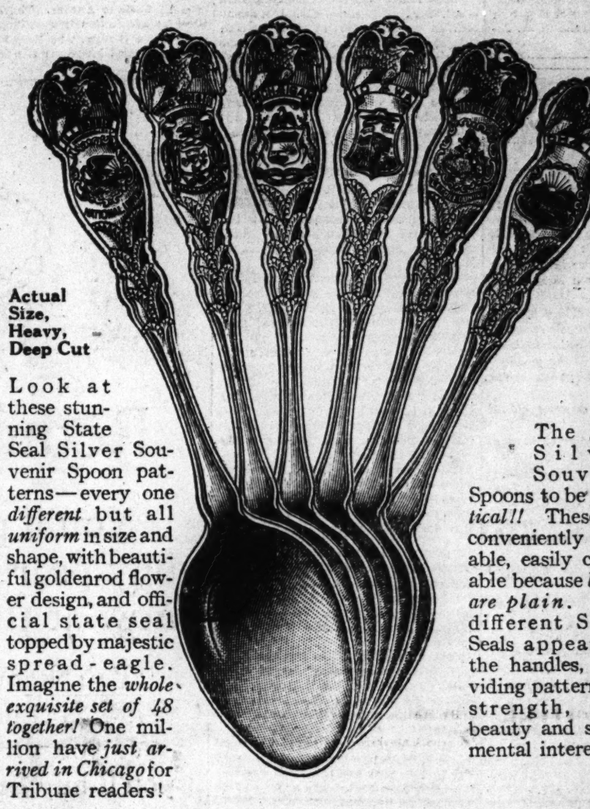

Actual Size, Heavy, Deep Cut

Look at these stunning State Seal Silver Souvenir Spoon patterns—every one *different* but all *uniform* in size and shape, with beautiful goldenrod flower design, and official state seal topped by majestic spread-eagle. Imagine the *whole exquisite set of 48 together!* One million have *just arrived in Chicago* for Tribune readers!

Thousands are to clip the valuable COUPON it will contain. Thousands will start making the *most unique spoon collection* ever devised by famous silversmiths!

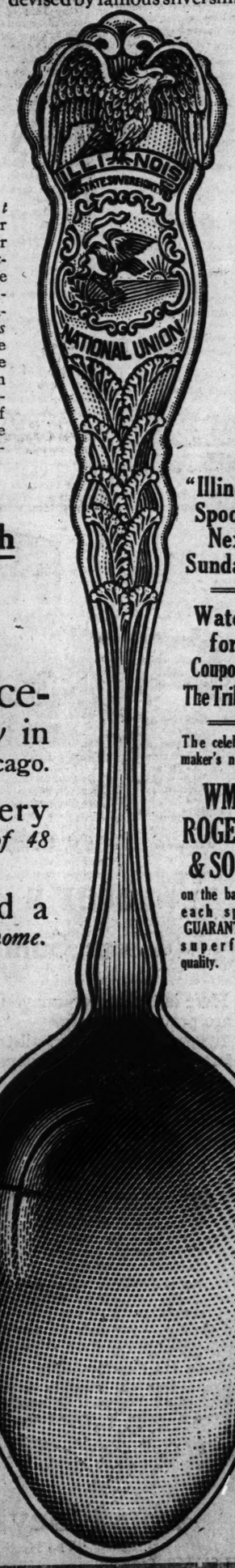

The *first* Silver Souvenir Spoons to be *practical!!* These are conveniently usable, easily cleanable because *bowls are plain*. The different State Seals appear on the handles, providing patterns of strength, rare beauty and sentimental interest.

"Illinois" Spoons Next Sunday!!

Watch for Coupon in The Tribune

The celebrated maker's name,

WM. ROGERS & SON,

on the back of each spoon GUARANTEES superfine quality.

Start Your Collection With Next Sunday's Issue of The Chicago Tribune

The big Opening Announcement in it will tell *the only way* in which these spoons can be obtained in Chicago.

It will explain how *easily* every Tribune reader can secure *the entire set of 48 beautiful spoons*—one for every state in the Union.

These new style spoons will add a fresh interest to your silver service *at home.* They'll carry a heart-warming Christmas message, as gifts, to Aunt Sue down in *Indiana*, and Cousin Mary out in *Iowa!*

Take no chance of disappointment. *Thousands* want these spoons. They're the *latest rage* in other parts of the country. All your friends will be collecting.

Make sure of getting your Souvenir Spoon COUPON by placing order for next Sunday's Tribune with your newsdealer today.

A Spoon for Every State
A Spoon for Every Sunday
A Spoon for Every Reader

International Spoon Co., Suite 205-206 Enterprise Bldg., Milwaukee, Wis.

LAWYER DEPICTS IN HOMELY VERSE ACTORS OF LIFE

Spoon River In His Anthology Is Just Any Hamlet, Town, and City.

Edgar Lee Masters, who has practiced law in Chicago for more than twenty years, is the author of the "Spoon River Anthology," a group of poems in free verse which has been printed serially in "Reedy's Mirror," under the pseudonym "Webster Ford." Macmillan will publish the anthology when it has been completed, Mr. Masters announced yesterday.

Spoon river, in fact, is a small tributary which flows into the Illinois river near Havana, Ill. It is the cemetery at Havana, whose dead speak their life stories in the poems, though they speak not as in life but with a larger vision of what they have accomplishd. "Spoon river is just any central Illinois town," Mr. Masters explained.

Here Is Typical Poem.

Typical of his sketches is the following, like all the poems bearing the name of the subject as its title. It is called "Lambert Hutchins."

I have two monuments besides this granite obelisk:
One, the house I built on the hill,
With its spires, bay windows, and roof of slate;
The other, the lake front in Chicago,
Where the railroad keeps a switching yard,
With whistling engines and crunching wheels,
And smoke and soot thrown over the city,
And the crash of cars along the boulevard—
A blot like a hog pen on the harbor
Of a great metropolis, foul as a sty.
I helped to give this heritage
To generations yet unborn, with my vote
In the house of representatives,
And the lure of the thing was to be at rest
From the never ending fright of need,
And to give my daughters gentle breeding
And a sense of security in life;
But, you see, though I had the mansion house,
And traveling passes, and local distinction,
I could hear the whispers, whispers, whispers,
Wherever I went, and my daughters grew up
With a look as if some one were about to strike them,
And they married madly, helter-skelter,
Just to get out and have a change.
And what was the whole of the business worth?
Why, it wasn't worth a damn!

Gay Life of an Army Man.

Quite as typical is the following, which is, among other things, a commentary on the effect of army life on the soldier. It is called "Mrs. Kessler":

Mr. Kessler, you know, was in the army,
And he drew six dollars a month as a pension,
And stood on the corner talking politics,
Or sat at home reading Grant's memoirs,
And I supported the family by washing,
Learning the secrets of all the people
From the curtains, counterpanes, shirts, and skirts.
For things that are new grow old at length,
They're replaced with better or none at all;
People are prospering or falling back.
And rents and patches widen with time;
No thread or needle can pace decay,
And there are stains that baffle soap,
And there are colors that run in spite of you,
Blamed though you are for spoiling a dress.
Handkerchiefs, napery have their secrets—
The laundress Life knows all about it.
And I, who went to all the funerals
Held in Spoon River, swear I never
Saw a dead face without thinking it looked
Like something washed and ironed.

The anthology is not Mr. Master's first work in verse. He has published "A Book of Verses" and "Maximilian," a blank verse drama. The present work was started early in the summer.

She Keeps Wedding Secret 6 Months.

MRS. ALLEN BURGESS CARTER.

For almost six months Miss Frances Drake of St. Joseph, Mich., and Allen Burgess Carter of Benton Harbor and Chicago kept the momentous event in their lives a secret. They were married on June 4, but their friends were not notified. Mrs. J. D. Stafford of the Hyde Park hotel, 1511 East Fifty-first street, told why.

"My sister felt she could not leave our parents," Mrs. Stafford says. "Father is 80 years old and mother is an invalid."

Mrs. Carter is the youngest daughter of Mr. and Mrs. J. J. Drake of St. Joseph.

MURDER STORY STIRS AURORA

Woman Tells Tale of Having Been Choked and Beaten.

POLICE GET A CLEW.

[Continued from first page.]

Michels at the helm of the investigation, the coroner briefly and pointedly informed the jury of his convictions.

Says Slayer Lay in Wait.

"Everything," he said, "indicates the murderer lay in wait for his victim more than one night, ready to strike when the favorable opportunity should present itself.

"Pastor Tapper of the Free Methodist church has told me an uncontrovertible story of the man who hid beneath a pile of leaves in the yard in front of his cottage the night before the murder. The night before that, too, the man was there.

"Miss Miller was a methodical person —'sot,' her friends called her. Just as she ordered the other part of her day's routine, so she always returned home by the same route. The corner of Clark and Lincoln—the corner by the church yard—was the only dark spot along the way.

"The man who wielded the wrench knew whom he was striking. If he carried away her handbag it was for another purpose than robbery."

Race Controversy Recalled.

Developments had been coming so rapidly during the day that Coroner Norton adjourned the inquest, subject to call, as soon as he had put his views of the "Miss Jennie's mystery" before the jurors.

One of these developments promises to bring William J. Tyers, state's attorney of Kane county, into action. Mr. Tyers has received information which lines with the coroner's theories.

More than a year ago, it seems, a race issue arose to threaten the prosperity of Miss Jennie's little circulating library on the "Island"—Aurora's "loop." A negro girl wanted to rent a book. Other dwellers in the negro colony, she told the spinster-librarian, were anxious to become her customers.

Miss Jennie, sure she would lose her white customers, were she not to bar the negroes, refused to rent the book. For a time feeling ran high and suit against Miss Jennie was threatened.

Questions for Girl's Brother.

When Miss Jennie felt she was being imposed upon she could say things that cut like a knife. In this case she felt called upon to say them. The resentment engendered by her words likely enough survived.

Now, the negro girl in question has a brother who is known as "a bad man." Twice he has served terms in Joliet, once for murderous assault. The brother was at liberty the night of the Jennie Miller murder.

"If this negro is still in town I am going to question him," said the prosecutor. "If he has gone and I learn he was here the night Miss Miller was attacked I am going to spare no pains to find him.

"I do not wish to be made to appear to be criticising Chief Michels and the police. They are doing all they can. I intend to coöperate with them. On Monday when the grand jury is discharged I shall have more time to give to the case and more money, too, if I can possibly raise it. If the funds at my disposal are sufficient I shall probably retain a Chicago detective agency to help us."

What of J. E. Shobble?

Chief Michels is still trying to learn what has become of the mysterious "J. E. Shobble of Plainfield," who disappeared from his room in the Burton apartments the night of the murder. "Shobble" occupied the room Monday and Tuesday nights, but failed to return on Wednesday, the night of the murder, although earlier in the evening he had paid in advance for lodging.

There is a man in Plainfield, a crossroads farming hamlet seventeen miles from Aurora, whose name the illiterate "Shobble" might have been trying to forge. The man is C. E. Schaubel, a farm hand. "Shobble" was not sure, it appears, of the spelling of the name he signed in the Burton register. The last night he made it "Shobbel," and once he left off the last syllable. The real Schaubel could not recall any man answering the description of the Burton apartments "Shobble."

Still another important clew may develop as the result of the questioning for which Sam Strong, the Illinois Central dining car waiter, who says he found Miss Jennie's handbag, will come in when he is brought back to Aurora. The local authorities are anxiously awaiting the moment when Strong, who lives here, will have completed his return trip from New Orleans.

CHICAGO WOMAN TO LEAD BELGIAN RED CROSS WORK.

Dr. Caroline Hedger Will Take Charge of Relief Measures for Thousands of Homeless Children.

Dr. Caroline Hedger, formerly in charge of the infant welfare work in Chicago, and her friend and assistant, Miss Janet Hall, will leave on Tuesday for Belgium to take charge of the work of caring for thousands of homeless children under the Belgian Red Cross. They will sail from New York for Liverpool on the American liner Philadelphia on Nov. 28.

The Chicago Woman's club has raised $2,000 to defray their expenses. From Chicago they will carry 10,000 doses of typhoid vaccine prepared and donated by Dr. Mary C. Lincoln at a cost of $5,000 In New York they will be given 10,000 vaccine needles and $700 worth of dressings by the Red Cross association.

Dr. Hedger is going in response to an appeal from her old friend, Mrs. Anne Fowler von Schelle, wife of the chief of the Red Cross workers in Brussels. Mme. von Schelle urged Dr. Hedger to take charge of the infant welfare work in Brussels on her last visit to Chicago, when she was introduced to the Chicago physician by Miss Mary McDowell of the University of Chicago settlement.

Woman Taken on Fraud Charge.

Mrs. Ida Watson of 1221 West Madison street was arrested last night on a charge of operating a confidence game on complaint of Mrs. May Myers of 1232 West Madison street. Mrs. Myers said she purchased a rooming house from Mrs. Watson and when she went to take possession she found it empty.

NAVAL OFFICIALS TEST HAMMOND'S RADIO BOAT.

Son of Famous Engineer Invents Vessel Which Can Be Sailed Without Crew Aboard.

Boston, Mass., Nov. 21.—[Special.]—A successful test of the radio boat built by John Hays Hammond, son of the mining engineer, has interested American naval officers in the invention, which, Mr. Hammond says, will revolutionize naval warfare.

The boat, named the Natalia, was set loose near Graves light, just outside of Boston harbor. Working his wireless station at Gloucester, twenty-eight miles away, young Hammond steered the boat at will.

There was nobody on the boat. The helm was guided entirely by wireless waves. The tests convinced the observer that a torpedo might be guided from shore with ease, even in the present stage of the development of the radio boat, while there are possibilities that a larger war craft might be so guided.

If the young inventor's dream is realized his boat will be so perfected that from shore it can be so directed far out at sea that it can destroy a hostile fleet without danger to sailors of the belligerent owning the radio boat, for it would be unmanned.

Canada Wants; Hospital Holds.

Samuel A. Jackson, 1445 Wells street, is held at the house of correction hospital awaiting arrival of a detective from Winnipeg, Can., where he is wanted on a charge of obtaining $1,710 by false pretenses. He was taken from his room to the hospital suffering from grip.

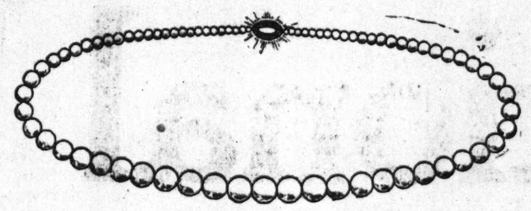

Reduced prices on pearls

You'll probably never again be able to buy pearls as favorably as you can right now at this store.

You know that the ever-increasing demand for pearls is constantly forcing prices upward; yet we now offer you the finest pearls we have at reduced prices if you'll buy before December tenth.

You probably know that nearly all jewels and jewelry sold is bought for gifts; and that the jeweler has to do nearly half of his entire year's business during the last two weeks before Christmas; think of it!

The rush at this store during those last two weeks seems to be unavoidable. Few people can buy pearls hurriedly with any degree of real satisfaction; we've reduced our prices until December 10th to encourage early buying—satisfactory buying.

Take advantage of this offer now; make any comparisons you wish to assure yourself of the genuineness of these reductions; you can have your money back any time within thirty days from the date of your purchase.

Lebolt & Company

Chicago's Largest Importers of Pearls and Diamonds

Palmer House Corner, State and Monroe Sts.

The HALLMARK Store

New York Paris London

When in New York, visit our store there.

Write for Catalogue

REVELL & CO.

BUY NOW—OUR ADVICE

MAKE YOUR HOME MORE ATTRACTIVE FOR THE HOLIDAYS

Lace Curtains and Draperies

INSPECTION AND COMPARISON OF PRICES WILL CONVINCE YOU THAT THE GREATEST SELECTION AND THE BEST VALUES ARE OBTAINABLE AT OUR STORE.

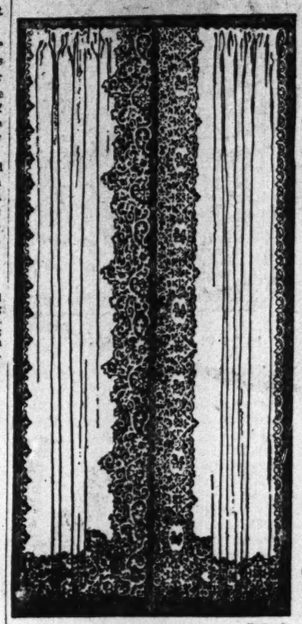

UNUSUAL VALUES IN

FRENCH ARABIAN CURTAINS

TOMORROW

4.85 5.25 6.50 7.75 Per Pair

Several hundred pairs, all new edge effect. Hand wrought borders mounted on the best quality French net. They are in white or Arab color.

Scrim & Marquisette Curtains

3.65 and 4.85 Per Pair

High grade quality, all were made, with filet and linen lace and edges, also drawn work and embroidered borders—specials for tomorrow.

Imported Velour Portieres

We offer 50 pairs of handsome French Velour portieres, plain centers, with beautiful floral borders, in all of the desired color combinations to harmonize with interior decorations.

REGULAR 40.00 Values. Special at 32.50 Per Pair.

IMPORTED CRETONNES and TAFFETAS

25c and 35c Per Yard

Several thousand yards, over 50 patterns, for sun porch and bedroom draperies—slip covers—box covering cushions, etc., etc. Values up to $1.00 per yard, all grouped to sell tomorrow.

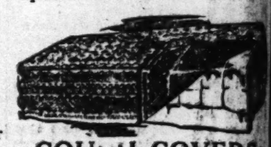

COUCH COVERS

9.00 Each. Regular 15.00 Value

Imported French Moquette Couch Covers, exact reproductions of Persian Rugs. Only a limited quantity.

Wabash Av. ***Alexander H. Revell & Co.*** *Adams St.*

D·S·KOMISS & Co.

301-303 So. State St.,
at the corner of State and Jackson

$35 & $40 FUR TRIMMED COATS AT

$18.75

Tomorrow, Tuesday and Wednesday, we place on sale six hundred and twenty-two of the choicest coats of this season—regularly sold at $35.00 and $40.00.

The materials are double texture broadcloth, ripplecloth, silk velvet, silk plush, velour, English tweed and Hindu lynx textile, trimmed with marten or fitch. Each coat is lined with soft peau de cygne and interlined.... $18.75

This is the most wonderful lot of coats ever placed on sale at our shop.

D. S. Komiss & Co.

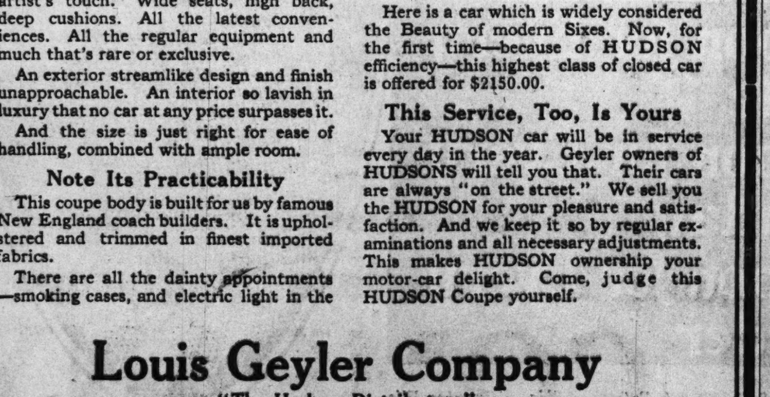

Hudson Six-40 Coupe, Seating Capacity Four

Winter's Storm Car

Gives Summer Comfort

Here is the motor-car you have dreamed of owning, the car you are proud of driving.

It is an all-weather, all-the-year-'round car. The acme of comfort on stormy winter days, and yet open, airy and delightful in the sunny summer time.

For theater and social use, for business or calling—driven by your chauffeur or yourself—it is called by some enthusiastic owners the final limit of closed car comfort and perfection.

Luxury's Comfort

Here also is the modern ideal of a handsome coupe. Every detail shows the artist's touch. Wide seats, high back, deep cushions. All the latest conveniences. All the regular equipment and much that's rare or exclusive.

An exterior streamlike design and finish unapproachable. An interior so lavish in luxury that no car at any price surpasses it.

And the size is just right for ease of handling, combined with ample room.

Note Its Practicability

This coupe body is built for us by famous New England coach builders. It is upholstered and trimmed in finest imported fabrics.

There are all the dainty appointments —smoking cases, and electric light in the dome. All the glasses sashless and automatically lowered.

All This for $2150.00

Here is a car which is widely considered the Beauty of modern Sixes. Now, for the first time—because of HUDSON efficiency—this highest class of closed car is offered for $2150.00.

This Service, Too, Is Yours

Your HUDSON car will be in service every day in the year. Geyler owners of HUDSONS will tell you that. Their cars are always "on the street." We sell you the HUDSON for your pleasure and satisfaction. And we keep it so by regular examinations and all necessary adjustments. This makes HUDSON ownership your motor-car delight. Come, judge this HUDSON Coupe yourself.

Louis Geyler Company

"The Hudson Distributors"

LOUIS GEYLER, President J. L. McLAREN, Treasurer

2500 Michigan Ave. Phone Calumet 3226

SCHAFFNER

Chicago's Suit Dress Specialist

The Schaffner Dress Suit Rental Service is extraordinary. I use only my own famous Big Gun Brand and not cast-off clothes, as many people think. My store is 100 ft. deep, and the show cases illustrated above are full of dress coats, Prince Alberts, Tuxedos, cut-aways, overcoats and sack coats, also silk hats. I have hundreds of these suits in all sizes. YOUR SIZE. And the shelves illustrated contain full lines of furnishing goods, which we sell.

You ought to see the dress suits and Tuxedos I sell at $20 and $22.50, and two other models at $35. I make these goods to sell and not to rent. We sell the accessories.

OUT-OF-TOWN ORDERS FILLED

Telephone Central 4875 Field's Directly Opposite

T. C. Schaffner

130 N. State Street Room 30

Stop Shivering!

Poke up the fire—enjoy this weather with real comfort. Chicagoans are getting better coal—good, clean, free-burning coal, at better than wholesale prices. You can get Tecumseh Coal direct from the mines and save from $2 to $4 per ton. Tecumseh prices are mine prices—no middlemen or coal jobbers for you to pay fat profits to.

TECUMSEH COAL HAS THE QUALITY

Analyzes 13,400 B. T. U.'s to the pound with only 9% ash and 9% moisture. We guarantee the quality and weight of this free-burning, clinkerless coal under deposit bond. Your location is advantageous. Our mines, located near Vincennes, Ind., are almost next door to Chicago. No long, costly freight hauls from Eastern mines for you to pay for.

Small coal users make use of the Tecumseh Coal Club plan. Three or four families club together on a carload. This plan makes it possible for everybody to cut high coal costs. Write or phone us today.

In Carload Lots F. O. B. Mines

6x3 inch Domestic Egg	$2.00 per ton
3x1½ inch Domestic Nut	$2.00 per ton
6 inch Domestic Lump	$2.00 per ton
Crushed Mine Run, Any Size	$1.10 per ton
Screenings	$1.00 per ton
1½ inch Lump	$1.30 per ton

Freight rate to Chicago only 87c per ton.

Martin-Howe Coal Co.

MINERS and Shippers

W. H. Howe, President Jos. Freeman, Vice-Pres.
David Ingle, Vice-Pres. J. H. Cosher, Sec.-Treas.

1910 McCormick Bldg., Chicago

Long Distance Tel. Harrison 1191
Auto. Phone 63-436

NATIONAL MILEAGE COMPANY

NATIONAL MILEAGE

Free Fare Anywhere

You Are Offered National Mileage By 243 Chicago Merchants

Realizing that the best way to advertise their business is to *give more value than their competitors,* the following Chicago merchants are offering National Mileage with each purchase of 5c or over.

The list is increasing so rapidly that in a short time *one* merchant in *each* line in *each* trade district of Chicago and suburbs will be handing out National Mileage.

So, no matter what part of the city you live in you can get National Mileage Coupons with every purchase—whether it is groceries, drugs, hardware, wearing apparel, house furnishings, furniture, pianos, meats, confections, dry goods, delicatessen, cigars, tobaccos, laundry service, cleaning service, or what not.

You can exchange those coupons *AT OUR OFFICES,* in *person* or by *mail,* for *first-class* tickets over any Railroad or Steamship Line.

You know many of the stores here listed. They are among the livest and most up-to-date in Chicago.

Any one of them will be pleased to give you National Mileage when you purchase goods, and to tell you all about this unusual Travel Opportunity.

Our Booklet "Free Fare Anywhere," can be had upon request. *Write for it.*

NORTH SIDE

BARBER SHOPS:
B. F. GALLEEN, 5554 N. Clark.
W. JOSEPF, 1122 Bryn Mawr.
C. B. SANDER, 5713 N. Clark.

BEAUTY SHOPS:
BREWSTER MARINELLO SHOP, 500 Diversey.
THORNDALE MARINELLO SHOP, 5939 Broadway.

CIGARS AND TOBACCOS:
R. MOORE CIGAR CO., 4758 Broadway.
A. SEARLE, Cigars & Billiards, 442 N. State.
F. L. SMITH, Cigar & Barber Shop, 1129 Argyle.
SMOKE SHOP, 3925 Sheridan Road.
H. L. SPENCER, 2371 Lincoln Av.

CLOTHING—DRY GOODS:
W. W. BARTHEN, Dry Gds., 2612 N. Halsted.
EDWY. CLOTHES SHOP, 4726 Broadway.
A. E. BERGREN, 1011 Webster Av.
THE ERIE, INC., Hatter, 648 N. Clark.
ERLIST SHIRT & HAT CO., 3367 N. Clark.
W. N. FIELD, Gent's Furn., North Av. & Clark St.
ESTATE OF J. N. GAMBS, Dry Goods, 1200 Webster Av.
JOHNSON'S MILLINERY, 2365 N. Clark.
A. J. KRIES, 1030 Wilson Av.
A. MENGERS, Gen. Mdse., 4762 Lincoln Av.
THE PARISIAN, 5311 N. Clark.
GEO. PAPPE, 6949 N. Clark.
ROSS & ROSS, Dry Goods, 2414 Lincoln Av.
J. L. SCHLESINGER, Men's Furn., 1209 N. Clark.
M. C. STEEN, Haberdashery, 5823 N. Clark.
STEFFEN-SCHWAGER, Gen. Mdse., 3355 N. Clark.
OTTO TEULICK, Hatter, Fullerton, Lincoln, and Halsted.

CONFECTIONERY:
BLVD. CANDY SHOP, 636 Lincoln Pkwy.
PETER KOELANIS, 2100 Lincoln Av.

CLEANING AND DYEING:
JOSEPH ADLAM, 1325 N. Clark.
CONSOLIDATED CLEANING CO., 421 N. Clark, 538 N. State.
CRYSTAL CLEANERS & DYERS, 2641 N. Halsted.
DEEMLOW, Cleaner, 3908 Broadway.
DEEMLOW WORKS, 837 Rush St.
EXPERT CLEANING & DYEING CO., 1339 Devon Av.
MAYFAY CLEANING CO., 5349 N. Clark.
KATHRYN CLEANING SHOP, 3917 Sheridan Road.
SEMINARY CLEANERS & DYERS, 613-14 Fullerton Av.
E. A. SCHWARTZ, 4680 Broadway.
WEICKENTHIEN CLEANING CO., 2952 N. Halsted.

NORTH SIDE

DRUG STORES:
ALT'S PHARMACY, 959 Webster Av.
AREND DRUG CO., 1038 Wilson Av.
R. L. BROWN, 5931 Broadway.
A. W. MINNER, 6172 Broadway.
RECORD'S PHARMACY, 6901 N. Clark St.
JOHN R. SEIDENLECHER, 2600 N. Halsted.
SHINNICK'S PHARMACY, Center and Sheffield Av.
THE WITTE CHRISTIANSEN PHARMACY, 3617 Irving Park Blvd.

FURNITURE:
ANDERSON BROS., 945 Belmont.
CARLSON FURNITURE CO., 5758 N. Clark
H. T. GROSSBERG, 4658 Broadway.
SINGER FURNITURE CO., 512 North Av.

GROCERY AND MARKET:
JANKE ANDRESSEN, Del., 1106 Ainslie St.
PAUL APELT, 2165 Lincoln Av.
F. A. BEIMGOLD, Del., 805 Irv. Pk. Blvd.
A. C. BIERLING, 1416 Wilson Av.
H. S. COOK, Del., 1101 Leland Av.
DAVID CRIGHINO, 2136 N. Clark.
M. FIELD, 2631 N. Keddie.
R. HENZ, 1911 Belmont.
ILL. TEA & COFF. STORE, 1941 Devon Av.
T. A. KOMOTOS, 1060 Argyle St.
MALCOMB COFFEE STORE, 5668 N. Clark.
HER. L. FLAMBECK, 4904 Winthrop Av.
F. T. REINERS, 4554 Lincoln Av.
SUPERIOR DEL. & GROC., 149 W. Superior.
D. C. TRACY, Del., 3343 N. Halsted.
MRS. S. J. WITHERUP, Del., 1144 Granville.

HARDWARE:
FOSTER BAZAAR, 5202 N. Clark.
WAHLER BROS., 2553 N. Halsted.

JEWELRY:
HENRY BLINECK, 2112 Lincoln Av.
JENSEN BROS., 2351 Milwaukee Av.
R. W. JOHNSON, 963 Belmont Av.
S. LOWENSON, 1123 Argyle St.
M. A. NORDEEN, 7410 Broadway.

SHOES:
L. FRIEDMAN, 1114 Ainslie St.
ROGERS PK. SHOE STORE, 1406 Morse Av.
P. M. SOMMER, 2408 Fullerton Av.
NICK TINESKI, Shoe Rep., 2109 Lincoln Av.
NICK WEIMERSCHMIDT, 6965 N. Clark.
J. B. GARNER, 6165 Broadway.

TAILORS:
JOE DITTRIUK, 1837 Larrabee St.
ERLANDSON & CO., 1006 Belmont Av.
J. J. LE CLAIRE, 1103 Leland Av.
LOUIS LIEBERMAN, 1110 Ainslie St.
LOUIS LIEBERMAN, 1110 Ainslie St.

NORTH SIDE

MISCELLANEOUS:
ARGMORE THEATER, Argyle & Kenmore.
CAREY ART STUDIO, 2472 Lincoln Av.
CARNEY, Printer, 5394½ Wells St.
COLUMBIA SILVER AND NOVELTY CO., 4718 Broadway.
CHAS. ECKERMEYER, Bird Store, 2110 Lincoln Av.
FOWLER PERIODICAL STORE, 903 Wells.
UNIQUE BAKERY, 6226 Broadway.
SUNBEAM HOME BAKERY, 626 Lincoln Parkway.

Highland Park, Illinois

RAYMOND SCHNEIDER, Jeweler.
CHARLES WARREN & CO., Dry Goods.
EARL W. GSELL, Drugs.
D. C. PURDY & SONS, Hardware.
RELIABLE LAUNDRY, Laundry Cleaning.
JESSE SORRY, Meat Market.

Hammond, Indiana

HERBOLOS BROS., Restaurant.
STUART STYLE SHOP, Clothing & Furn.

DOWN TOWN

AREND DRUG CO., 183 W. Madison.
ART FLORAL CO., 7 W. Monroe.
BASSETT & BASSETT, Men's Clothes, 209 S. State.
HAMILTON & RACKER, 11 W. Monroe.
SAMUEL HERRICK, Ladies' Suits & Hats, 107 S. Wabash.
HORDERN'S STATIONERY STORES—
108 N. La Salle.
402 S. Dearborn.
10 N. Franklin.
111 W. Market.
60 E. Monroe.

SOUTH SIDE

CLEANING AND DYEING:
SUPERIOR CLEANERS AND DYERS, 1120 43d St.
CENTER SANITARY CLEANING & DYEING, 11287 S. Michigan.
CONSOLIDATED CLEANING CO.,—
1368 E. 55th.
305 E. 47th.
1456 E. 53d.
4050 Indiana Av.
2923 E. 89th.
400 E. 43d.

CLOTHING—DRY GOODS:
BARON BROS., Gen. Mdse., 7046 S. Halsted.

SOUTH SIDE

COAL:
ADVANCE CO., 2822 Langley Av.
E. A. CARTWRIGHT, 6401 S. Lincoln.
NICK GRIMBERG, 6365 S. Halsted.
D. L. JONES CO., 120th and Wallace.

DRUG STORES:
BLACKSTONE PHARMACY, 1439 E. 57th.
DR. BODE & CO., 4552 S. Ashland Av.
DREXEL DRUG CO., 424 & Cottage Grove.
L. E. ELLIOTT, 300 E. 47th St.
J. A. LEVIN, 200 E. 53d St.
OAKLAND PHARMACY, 3907 Cottage Grv.
W. R. TERVEEN, 4462 Wentworth Av.
G. A. WECKLER, 43d and Indiana Av.
HENRY WEIGAND, 5501 Indiana Av.

FURNITURE:
W. E. EGGERS, 6402-04 S. Halsted.
GROVE FURNITURE CO., 3827 Cottage Grove Av.

GROCERY AND MARKET:
B. ACKERMAN, 1444 E. 57th.
P. ERKENHUFF, Butcher, 7063 S. Halsted.
H. A. CARTWRIGHT, Grocer, 6401 S. Lincoln St.
MARTIN COENT, 6757 S. Halsted.
C. A. HALL, Market, 3209 Wentworth.
MRS. E. E. HARPER, 419 E. Kilpatrick.
J. M. LUESON, 7157-59 S. Halsted.
MRS. KATE MUELLER, 1949 E. 75th.
WILLARD MARKET HOUSE, 600 E. 49th.

HARDWARE:
DEXTER & NEWTON, 542 W. 120th St.
JOS. McMURRIN, 1105 E. 43d St.

SHOES:
THE W. C. BOOTHBY, 6218 S. Halsted.
O. FINEMAN, 3414 S. State.
L. M. LEVINSON, 6248 Ingleside Av.

TAILORS:
ISADORE HARPERN, 1059 E. 43d St.

MISCELLANEOUS:
GEO. D. BABCOCK, Jeweler, 640 E. 63d.
CHAS. ERAND, Cigars & Tobacco, 3269 Archer Av.
ENGLEWOOD TRUNK WKS., 809 W. 63d.
F. C. HANNER, Express & Storage, 11... E. 43d St.
H. Y. McKINEY, China, 4627 S. Halsted.
J. MICHAL, Florist, 6416 S. Halsted.
H. O. MILLER, Confectionery, 424 E. 31st.
F. W. NORTON, Stationery, 1369 E. 57th St.
VAUGHN'S HEALTH FOOD CO., 71 E. 43d.

WEST SIDE

BARBER SHOPS:
SLOVE'S BARBER SHOP, 599 W. Madison.
SAM STEELMAN, 3147 W. 12th.

CLEANING AND DYEING:
CONSOLIDATED CLEANING CO., 1608 W. Van Buren.
JACOB PORTMAN, 2645 N. Keddie.

CLOTHING AND DRY GOODS:
W. H. BENTZEN, Millinery, 2658 Milwaukee Av.
ELLMAN'S LADIES' & MEN'S FURNISHING STORE, 1460 W. Madison.
GOLD CLOTHING CO., 618 Milwaukee Av.
GUTHER'S Men's Hats and Furnishings, 2102 W. Madison.
HASSETT BROS., Dry Goods, 1550 W. Madison.
KANE'S DRY GOODS STORE, 735 S. Keddie.
E. E. McCULLAUGH, Dry Goods, 4009 W. Madison.
W. E. RIDDER, Dry Goods, 3755 Lawrence Av.
M. SEMETER, 2553 N. Keddie.
PAUL STRAUSS, 2723 W. Madison St.

CIGARS:
M. ALLERSOHN, 2942 W. Madison.
CHRIS ERICSON, 2406 Fullerton Av.
MILTON KREWITCH, 2546 Fullerton Av.
MICHAEL MULROY, 2943 Milwaukee Av.
C. SAFF, 1791 Ogden Av.

CONFECTIONERY:
F. J. FRENNY, 823 Center Av.
M. MARGETTS, 2214 Milwaukee Av.
TRELIKES BROS., 1600 Taylor St.

DRUGS:
AVONDALE PHARMACY, 2359 Milwaukee.
BEYERMANN DRUG CO., 766 W. Harrison.
W. DILLENUTH, 534 W. 120th.
L. B. FOX, 2202 W. North Av.
A. P. FREUND, 2757 Lawrence Av.
R. H. HAWKE, Montrose and Robey.
L. M. HASSELER, 1947 W. Madison.
E. S. HANSHUS, 2635 Fullerton Av.
HOFFINGER DRUG & TRUSS CO., 801-3 Milwaukee Av.
W. V. KILLEEN, 2265 N. Keddie.
LILLY BROS., 1103 W. 12th.
PHILLIP MILLER, 2401 Fullerton Av.
TERMINAL PHARMACY, 127 W. North Av.
E. T. TROMA, 39 W. 20th.
STEIN'S PHARMACY, 2153 Fullerton Av.

FLORISTS:
CHRIS A. JOHNSON, 2205 Fullerton Av.
M. W. KUCHNEL, 734 W. 79th St.

WEST SIDE

FURNITURE:
AMERICAN FURNITURE STORE, 2874 Milwaukee Av.
BERNSTEIN BROS., 2030 Milwaukee Av.

GROCERY AND MARKET:
D. J. CRONIN, 146 S. Kildare.
D. FRIEDMAN, Del., 2211 Fullerton Av.
HENRY HELLER, Del., 2736 W. 12th St.
FRED HOWELT, 3825 W. 22d St.
F. JACOBS, Market, 4064 N. Western Av.
MICHAELS & GARRY, Mkt., 3157 W. Lex.
PEOPLE'S GROC. & MKT., 3960 Elston Av.
THE PURE FOOD CO., 3732 W. Madison.
ROBERT SCHMOOK GROCERY, 5415 Higgins Av.
C. P. SCHWELLENBERGER, Coffee, 1754 W. 63d.
UNDERWOOD'S GROC., 3336 W. Madison.

HARDWARE:
DEXTER & NEWTON, 843 W. 120th.
ENGLE-BOENIG, 4971 Irving Park Blvd.
THOMSEN HDW. & PAINT, 3919 Elston Av.

JEWELRY:
GORDON'S, 2226 W. Madison.
CHAS. A. HOGLAND, 3247 Fullerton Av.
D. HOOVER, 761 W. 69th St.
KORETZ' JEWELRY & OPTICAL STORE, 1509 W. Madison.
A. L. LEAF, 3960 Elston Av.
H. B. MERRICK, 3754 W. Diversey.
PARSONS BROS., 2239 W. Madison.
R. PETERSON, 2844 North Av.
H. SCHULTZ, 2200 Milwaukee Av.
TURNER BROS., 2106 W. Madison.

RESTAURANTS:
AUDITORIUM RESTAURANT & LUNCH ROOM, 2535 Kedzie Blvd.
H. A. FRIEDMAN, 1907 W. 12th St.

SHOES:
E. S. BLANK, 3266 Elston Av.
F. DANIELS, 621 S. Keddie.
J. FALBER, 2246 W. Madison.
SOL SHAPIRO, 1416 W. Madison.
C. C. SMITH, 4002 W. Madison St.

TAILORS:
A. GOLDMAN, 2209 Fullerton Av.
J. KOLLISON, 2506 Fullerton Av.
W. C. LARSEN, Tailor & Cleaning, 3329 Elston Av.
THE NOVELTY PARIS TAILORS, 2115 W. 12th.

MISCELLANEOUS:
GERBER & BOLOTIN, Photos, 1870 Ogden.
J. H. SIEBER, Gen. Mdse., 1932 Milwaukee.

Phone Randolph 708 Offices: National Life Building, 29 S. La Salle St., Chicago

NATIONAL MILEAGE COMPANY

EAT A BIT, WALK 'A WAYS AND THEN THEY EAT AGAIN

Sorority Girls Stage a Ten Course Dinner in Ten Different Homes.

The champion Thanksgiving feasters so far heard from this season are sixteen sorority girls of the Omega Thi Upsilon chapter in the Englewood High school. They sat down to dine at 4 o'clock yesterday. At 10:30 o'clock last night they were still at it.

Ten tables were set in ten different dining rooms and the feasters progressed from home to home.

The first course of oyster cocktails was taken at the residence of Miss Marie Maher at 7028 Parnell avenue exactly at 4.

After a brisk walk of five blocks the girls paused at the home of Miss Marie Kerr, at 7258 South Halsted street, for a bowl of soup.

Fish Two Blocks Away.

A fish course was ready two blocks away at the home of Miss Celia McCarthy, 7305 Peoria street.

A fourth course of turkey and cranberry sauce was eaten with Miss Catherine Dunne at 7223 Peoria street.

Four blocks further the girls repasted on fruit salad. Miss Marie O'Connell of 7617 Peoria street was hostess No. 5.

The dinner progressed to the sixth course of ices and crackers at the home of Miss Margaret Clohesty at 7340 Morgan street.

Miss Mabelle McGovern of 7712 May street presided over a table laden with French pastry and coffee.

Ice Cream for the Marathoners.

Miss Gertrude Barclay of 7653 Aberdeen street was hostess for the eighth course of ice cream and cake.

The girls walked six blocks for the ninth course of fruit punch at the home of Miss Mabelle Quan at 7159 Aberdeen street. They traveled still farther to where Miss Catherine Long lives at 1024 West Eighty-seventh street for finger bowls which topped off the courses.

Miss Ruth Gowney of 7120 Morgan boulevard, Miss Laura Wingart of 7030 Parnell street, Miss Mabel North of 7214 Peoria street, Miss Bob Dunne, and Miss Lyla Barclay were the table decorators who preceded the pilgrimage of the feasters.

GLEASON PUTS 300 SLEUTHS BACK IN POLICE UNIFORM.

Fail to Pass Second Detective Sergeant Examinations to Fill Vacancies in Class.

Chief Gleason last night ordered more than 300 patrolmen acting as detectives to don uniforms because they did not pass the recent second class detective sergeants' examination which filled the vacancies in the detective class. Some of the oldest detectives on the force were affected. About twenty men at the detective bureau must go to uniforms.

A. F. OF L. ENDS SESSION.

Indorses Declaration Against Horrors of War—Would Disarm All Nations—Re-elects Officers.

Philadelphia, Pa., Nov. 21.—The final session of the American Federation of Labor was held tonight.

The convention gave indorsement to the declarations made by the executive council of the federation in its report against the horrors of war.

A resolution was adopted pledging the federation to support any plan which has for its purpose the bringing about of the disarmament of all nations to the furthest extent consistent with the preservation of law and order throughout the world.

The old officers were reelected.

Drinks Insect Poison for Wine.

Burlington, Ia., Nov. 21.—J. W. Richardson, a prominent grocer, is in a dying condition at a local hospital as a result of drinking insect poison which he mistook for grape wine.

RECORDS 10¢ EXCHANGED

We exchange your old Records—either Victor or Columbia

(for ones of equal value)

for 10c

If you are tired of any Records in your present collection bring them to us and pick out others from our great assortment.

If you bring in a 75c Record you have your choice of any Victor or Columbia used Record costing 75c for 10c each. If you bring in a $1.00 Record you may have any Victor or Columbia used Record in stock costing $1.00 by paying 15c, and so on.

GEORGE C. VINING

Only House That Sells All Makes of Talking Machines

4th Floor North American Bldg.

36 S. State Street

HUDSON MAXIM ANSWERS CRITIC

Asserts Brother, Who Accused Him, Never Invented Any Explosives.

CITES MANY RECORDS.

Hudson Maxim, the inventor, of Maxim Park at Landing, N. J., has replied in a letter to THE TRIBUNE to the charges against him by his brother Hiram, a former American now living in England. Hudson Maxim denies all his brother's charges. The letter in part follows:

"Most of the questions relating to priority of invention can be settled by referring to the records of the United States patent office and to the Astor-Tilden library, New York.

"Also the question as to whether or not the United States government has appropriated and adopted as a bursting charge for armor piercing projectiles Sir Hiram's absurd mixture of vaseline, di-nitro-benzol, and picric acid may be settled by communicating with the bureaus of ordnance of the United States army and navy.

Quotes from Booklet.

"I quote the following from a booklet issued by the Du Pont company in 1910 to controvert false charges made by Sir Hiram Maxim concerning our American smokeless powder in a letter which he had written to President Taft:

"'It must be evident to any one reading the article in Engineering and Sir Hiram's letter that they are the products of the same pen, and while the vanity displayed by the author may be pardoned, yet it is due those who become interested in this discussion to know that Sir Hiram Maxim's worldwide reputation was won by the invention of an automatic gun and not by any triumphs in the domain of powder. Candor and truth compel the statement that he never had anything to do with the manufacture of explosives of any character on a commercial scale, and nothing invented by him in explosives has been adopted by or employed in the service of any government on earth.'"

Hudson Maxim quotes the following report of Admiral N. E. Mason, chief of the bureau of ordnance, to the secretary of the navy:

"In regard to the statement of Sir Hiram Maxim that he has had great experience and knows what he is talking about, it has been shown that he is ignorant of the type of smokeless powder used by the United States government.

"It is considered, therefore, unwarranted to carry out further experiments desired by Sir Hiram Maxim."

Shows Bit of Own Record.

"In regard to the part I myself have played in the development of smokeless powders," continues Hudson Maxim, "I quote the following from a statement made by Col. E. G. Buckner, vice president of the Du Pont company, published in Harper's Weekly of June 27, 1914:

"'The next problem was the adaptation of this powder to guns of different caliber. This problem was solved by Hudson Maxim, an employé of the Du Pont company, who invented the multi-perforated grain, and the Du Pont company was given credit for it by Mr. Tracy, secretary of the navy, in his annual report to congress. . . .

"In regard to the matter of changing my name, I did what Gen. Grant, and Roscoe Conkling, and many others have done. I changed my Christian name when a boy in school. I adopted the name Hudson and discarded the name Isaac, with the consent of my parents, between 1870 and 1871, about seventeen years before the advent of the Maxim gun."

FRANK JAMES OF OUTLAW FAME IS CLOSE TO DEATH

One of Brothers Who Terrorized Southwest Stricken with Heart Disease.

Excelsior Springs, Mo., Nov. 21.—Frank James, famous as a member of the band known as "the James gang," who terrorized the southwest during a period immediately following the civil war, was stricken with heart disease and was in a critical condition today at the James homestead, nine miles from this city. Tonight his condition showed improvement, physicians said.

James, who is 73 years old, has been living the life of a quiet farmer for more than thirty years.

The son of a minister, Frank James joined Quantrelle's guerrillas in the civil war, together with his brother, Jesse, and took part in the sacking of Lawrence, Kas.

Become Outlaw After the War.

When the war came to an end they were hunted far and wide by relatives of those who had met death at their hands. Driven here and there, they soon became outlaws. Many notorious rimes of the decade following the war have been laid at the door of the James-Younger gang of which the only surviving members are Frank James and Cole Younger, who now is living at Lees Summit, Mo. Among these deeds were:

The raid on the Commercial bank at Libertyville, Mo., in 1866. One bank defender was killed and $70,000 was stolen.

Looting of the Russellville, Ky., bank in 1868 for $17,000.

Bank robbery at Gallatin, Mo., in 1868. The cashier, Capt. John W. Sheets, was murdered.

Robbery of a bank at Columbia, Ky., in 1872. R. A. C. Martin, the cashier, was killed.

Raid on a bank at Corydon, Ia., in which $40,000 was stolen, in 1873.

Wrecked and Robbed Train.

The wrecking and robbing of the Chicago, Rock Island and Pacific train near Council Bluffs, Ia., in 1873. The engineer was killed, the fireman wounded, and several passengers injured.

Box office in the fair grounds at Kansas City, Mo., was robbed of $9,000 in broad daylight in 1873.

Detectives surrounded the James home near Kearney, Mo., Jan. 25, 1875, and threw a lighted bomb into the house, thinking to kill the James brothers. It exploded, tearing the arm off their mother and killing their brother, Archie.

In 1882, after Jesse James had been shot and killed in his boime in St. Joseph, Mo., by Charles Ford, also a bandit, for a reward of $50,000, Frank James surrendered in Jefferson City, Mo.

KANSAS WHEAT SETS MARK.

Crop for 1914 Worth $151,583,032, Almost Double Value of Previous Record Yield.

Topeka, Kas., Nov. 21.—The Kansas wheat crop of 1914 amounted to 180,924,885 bushels, with a value estimated at $151,583,032, according to the annual wheat crop report of the Kansas board of agriculture, issued today. This is nearly double the value of the state's next most valuable wheat crop, that of 1909, when the estimated value of the crop was $75,941,000.

BOGEY IN LYING FOUND IN COURT

Judge Sabath Aroused Because Defendant Denies Everything.

HELD TO GRAND JURY.

When it comes to prevaricating as a fine art or as a necessity Cameron F. Brown of 6031 Ellis avenue can be listed in the "bogey" class.

"This man is the prize liar of them all among 40,000 cases to which I have listened," was the way Municipal Judge Sabath characterized him yesterday.

Mrs. Margaret Brown of 4821 North St. Louis avenue testified she was married to Brown in 1907.

"He disappeared several months ago," she said. "Then I learned he had married Mrs. Eva Sneider, a widow, at Crown Point, Ind., a week ago and had him arrested."

Brown looked at her casually, then more closely, took in the details of her dress and physical features from head to foot, turned to the court and with a blank expression of innocence said:

"Your honor, I have never seen this woman before in my life."

The man's manner was so convincing the judge lost his composure when Mrs Brown No. 1 produced a photograph taken on her honeymoon showing herself and Brown in a loving posture. The court held the defendant to the grand jury on a charge of bigamy in bonds of $5,000.

PEORIA MEN ARE CLEARED.

Coroner's Jury Exonerates Keithley and Faber in Connection with Editor's Death.

Peoria, Ill., Nov. 21.—The coroner's jury hearing evidence on the death of Eugene F. Baldwin, editor of the Peoria Star, this noon returned a verdict that he had come to his death from uremic poisoning. It held that the beating he received on Oct. 3 at the hands of Giles Keithley, a young attorney, and Fred Faber, his brother-in-law, was in no way contributory to his death. Baldwin had attacked Keithley in articles in the Star.

Called to Explain Poll Books.

Judges and clerks from twenty-six election precincts were called to the election commissioners' office last night to explain discrepancies found in the poll books used at the recent election. After the explanations were made they were excused.

MAIBAUMS ARE DEPORTED; ON WAY BACK TO FRANCE.

Chicago Levee Characters Finally Are Ousted from United States by Immigration Authorities.

The time was when Charles Maibaum ensconced himself in a big red automobile and rode from dive to dive in the old south side levee district and collected his toll as the proprietor of houses. He owned the St. Charles hotel in South State street and his wife, a woman of the district, proved a fitting helpmeet.

Yesterday Mr. and Mrs. Maibaum ended the last ride they will ever take in America when they were marched out of a railway coach in New York under guard and ferried over to Ellis island. From there they will be deported to France as moral undesirables.

Maibaum made a fortune in the vice traffic, but is reported to have spent it in his long fight to escape deportation. He took with him, nevertheless, seven trunks full of clothes.

Chicago's Largest Builder of Bungalows Offers You a

BUNGALOW

$10 DOWN, $10 PER MONTH

PAVED STREETS

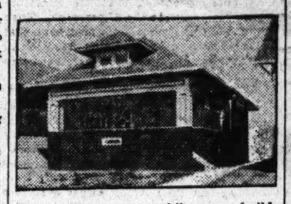

This is all you pay us while we are building a bungalow to your order. When we have it completed, you simply move in and pay balance monthly same as rent. Only limited number of homes to be built on this plan.

NO EXTRA PAYMENTS REQUIRED

5—6—7 ROOMS **$3775 to $4575**

Monthly Payments—$35 to $40

INCLUDING INTEREST

Come out to our Oak Park office at 700 North Ridgeland Avenue today and pick out your lot.

Automobiles will run between Ridgeland Avenue Station of Oak Park "L" and our subdivision Sunday from 9 a. m. to 6 p. m. Houses are heated, so don't let the weather interfere.

Take Oak Park (Lake St.) elevated, C. & N. W. R. R., Chicago Ave., or Lake St. surface to Ridgeland Ave.; walk north to 700.

RAYMOND G. HANCOCK & CO.

406 Otis Bldg., 10 S. La Salle St.

Phone Franklin 1744; Oak Park 2719

Save This Waste of Coal

At Least

50% of Your Heat Goes Up the Flue

In the Nature of Unburned Carbon

In imperfect combustion your fuel is only partly consumed. Usually over half of it is carried up the flue by the draughts, *less than* 50% of the possible heat is obtained.

20% to 33⅓% Saving

by Supplying Superheated Air to the Fuel

The world's greatest scientists have worked for years to save these millions of wasted dollars. NOW—practically complete combustion can be obtained in any firebox by installing one of this century's marvels of scientific achievement—

COMBUSTO

The Fuel Economizer

Easily Attached to Furnaces, Heaters and Ranges

Produces the Following Results:

Complete consumption of ALL the coal; greater heat in the firebox; practically complete consumption of all coal-gases; long blue flames, instead of short yellow ones; consumption of clinkers and cinders, saving ash sifting and prolonging the life of the fire grates and fire bricks; a saving of 20% to 33⅓% less coal required for a greater amount of heat; for cooking, an even fire all over the range; for baking, an even, QUICKER heat throughout the oven; absolute stoppage of escaping gases or odors.

Analysis of coal burned with a Combusto shows only eight-tenths of one per cent of unburned carbon left in the ashes.

Prices: Combustos for Kitchen Ranges, $6 and $10. For Hotel and Restaurant Ranges, $10 and $15. For Hot Water Heaters, $15 to $30. For Furnaces and Sectional Boilers (of 30 pounds steam pressure or less), $20 to $60, according to size.

Guaranteed not for any number of years but for all time, as long as the Furnace, Heater or Range lasts.

Get a Combusto on Trial Let us prove that you can do with LESS coal than heretofore. Write or telephone for a representative to call, and have a Combusto installed on trial. See the proof for yourself; use the Test Cards we will furnish. All Combustos are sold on a positive guarantee basis.

Representatives wanted in the following states:

Illinois Missouri Ohio Wisconsin
Iowa Indiana Michigan Minnesota

Combusto Sales Corporation

29 South La Salle St., Chicago

Telephone Central 917

Combusto Sales Corporation

Dept. A,
29 S. La Salle St.,
Chicago.

I am interested in Combusto for

Heating Plant.....

Range.....

Hotel and Restaurant Ranges.....

For premises at.....

Send me full particulars. (Indicate which you are interested in.)

Name.....

Address.....

City.....

Robert Staedter Co

31 SOUTH STATE STREET

Phone Randolph 6170

FURS OF QUALITY

Special Hudson Seal Coat Sale

THIS H. S. COAT, $95.00

The weather demands Furs and "Staedter's" prices are worth looking into.

Ready to wear Coats, Scarfs and Muffs of all kinds; styles absolutely correct.

Prices the very lowest.

Don't overlook this opportunity for bargains in Furs, and especially on

Our Hudson Seal Coats

The following prices of Hudson Seal Coats **must certainly interest** Fur Coat buyers.

H. S. Coat, 30 inches long, latest model, plain, $70.00; or with either fitch or ermine collar, $80.00.

H. S. Coat, 36 long, latest model, plain, $80.00; collar of fitch or ermine, $90.00.

H. S. Coat, 40 long, latest model, plain, $85.00; collar of fitch or ermine, $95.00.

H. S. Coat, 45 inches long, plain, $90.00; collar of fitch or ermine, $100.00.

A full line of many other exclusive models both plain and trimmed.

EUROPE as well as America has been watching with increased admiration the conquest of the Musical World by the Mason & Hamlin Piano. No other instrument has ever aroused such enthusiasm on the part of musicians. And, remember, this is not the result of chance, extensive advertising or sensational methods. It is due solely to the matchless beauty and permanence of Mason & Hamlin tone.

But whether you seek the world's best or merely the best your means will afford, you will want to visit our store. It will pay you to investigate our methods of doing business, our forty-months credit plan, and our complete stock of standard Pianos, ranging in price from $175 upwards.

On account of our local factory facilities for rebuilding and refinishing, we can make you an unusually liberal allowance for your old piano in part payment toward a new one. The balance you may pay on easy terms.

If you already have an Inner-Player piano investigate our Circulating Library plan for distributing Player rolls. It is both convenient and economical. Should you desire to purchase rolls outright, it will pay you to take advantage of this week's special sale. 3000 new Player rolls of standard makes are being offered for twenty-five cents each.

Cable Piano Company

Wabash and Jackson

"That's a New One on Me"

AND no wonder, because the march of advance in building progress is a quick step. Manufacturers of building materials are constantly on the hump doing old things in a new way and doing new things never done before.

We expect visitors to be surprised at the interesting things unfolded to their gaze at the Building Material Exhibit. When you consider that this array of exhibits is an encyclopedia of modern methods, when you consider that over a hundred manufacturers have put all their eggs in this one basket—then you will understand why this building exhibit saves time and money now and worry *afterwards*. Look before you build—while you can still change your plans.

Contractors, architects, owners, builders for investment—all of you—will find this great building show absorbing in its interest. It is open every week day; admission is free and you are cordially invited to come any time. Just ask Mr. Friedmann. He will conduct you personally to the different exhibits and tell you what you want to know—facts, figures, everything. Why not come tomorrow?

"Look before you build"

BUILDING MATERIAL EXHIBIT, Inc.

Entire Second Floor

INSURANCE EXCHANGE BUILDING · CHICAGO

JACKSON BOULEVARD AT FIFTH AVENUE

Xmas Gift

Oil Paintings
Etchings
Mezzotints
Paints
Frames

By order of the United States District Court, the entire stock of Moulton & Ricketts, Art Dealers, is now being sold at prices below actual cost.

Prints, Etchings and Mezzotints of the best known subjects, framed and unframed, from $2.00 up.

SALESROOM:
308-310 Barnheisel Building
616 So. Michigan Ave.
Tel. Wabash 6737

Open 9 A. M. to 6 P. M.
Catalogue on Request

FRANK M. McKEY, Trustee

Red Cross Filter Service

In modern homes

Main 3018

ADVERTISE IN THE TRIBUNE. SUBSCRIBE FOR THE TRIBUNE

PLEASURE TRIPS OF FARM BOARDS COSTLY TO STATE

Expenses and Giving Friends Jobs Account for About Quarter of $115,000.

ACCOUNTING SYSTEM LOOSE.

[By a Staff Correspondent.]

Springfield, Ill., Nov. 21.—[Special.]—Pleasure jaunts for the fifty-seven members of the state board of agriculture and the Illinois Farmers' institute and positions in the agricultural service for their political friends have cost the state more than one-fourth of the annual appropriations "for the promotion of agriculture and the encouragement of useful education among the farmers."

An analysis of the expenditures of these two agencies disclosed by the legislative efficiency and economy committee reveals the fact.

The annual appropriation for these two boards, this year about $115,000, may be expended by them "as in the opinion of said board will best advance the interests of agriculture, horticulture, manufactures, and the domestic arts."

There is no provision that members and employés of the board shall receive their railroad fare and expenses.

How Money Is Spent.

The report of the efficiency and economy committee, printed exclusively in THE TRIBUNE, dealt only with generalities. A further inquiry into the affairs of the board of agriculture shows:

That the annual meeting at the state fair furnished a week's vacation at the state's expense for the board members and their employé friends.

That positions at the state fair are apportioned among the friends and relatives of the board members.

That a select committee attends the annual meeting of the American Association of Fairs and Expositions in Chicago during the holiday season and the members have all their expenses paid.

Expenses Charged to State.

In the case of the Farmers' institute:

That the directors not only have their expenses paid to an annual meeting of the state institute, but the expenses of all delegates to every county institute are borne by the state.

That many of the speakers at the county institutes are directors, or their friends, who receive money for the work and have their expenses paid.

That in 1912 more than $11,000 was spent in the personal expenses of the board of agriculture, as follows:

Members' expenses	$ 2,688
Mileage	3,224
Hotel bills	3,723
Members' restaurant	770
Livery and automobile hire	938
Total personal expenses	$11,345

Expenditures Not Specified.

In the annual report of the board no attempt in many cases is made to specify for which member the expenses were incurred. Such items as "Thomas S. Marshall, member's expense, $39.45," and "Frank H. Mares, member's expense, $63.45," are supplemented by such as "Leland hotel members' hotel bill, $125.40"; "St. Nicholas hotel, members' bill, $321.85"; "Chicago and Alton railroad, mileage book, $40"; "C. B. Kenney, livery, $12," with no indication for which member or employé they were incurred.

Joab Goodall, representing the Twenty-fifth congressional district, and living in Marion, has received for many years a salary of $83 a month as general superintendent of the fair, although the fair lasts only one week. Items in the annual report, such as "Joab Goodall, forage, $321.85," were declared by attachés of the board's office to mean that he had sold the board hay from his own farm.

Relatives Given Good Jobs.

J. T. Montgomery Jr., son of the president of the board, until recently was employed in its office at a monthly salary of $100. F. E. Culp, related to one of the directors, was employed in the swine department of the fair, and a relative of the chief clerk also found a place.

The pay roll of the fair shows that men from every county in the state were brought to Springfield for one week at fair time, their expenses paid, at the suggestion of members of the board, whose friends or political acquaintances they were.

A deputy state fire marshal named Bogardus was on the state fair pay roll last year as a special policeman. A members' restaurant at the fair grounds is maintained at a cost of $1.61 for each meal served.

In the case of the Farmers' institute the appropriation for the expenses of members and speakers is usually about $12,000 a year. In addition an item of about $7,500 for the support of county farmers' institutes is for the most part expended in paying the salaries and expenses of speakers and delegates to the institutes.

Friends Receive Benefit.

The following list of speakers employed by the state institute is indicative of the manner in which this fund is administered to friends of the directors:

	Amt. recd.
A. N. Abbott, former speaker of house	$255.13
B. T. Abbott, relative of above, Morrison	240.00
Mrs. E. W. Burrowhs, wife of director, Edwardsville	90.00
J. B. Burrows, director, Decatur	40.00
Mrs. J. M. Clarke, wife of director, Chicago	15.00
A. P. Grout, director, Winchester	380.00
H. S. Harer, politician, Taylorville	40.00
Frank I. Mann, brother-in-law of Congressman, Gilman	495.70
Mrs. H. A. McKeene, wife of board's secretary	197.00
C. C. Pervier, member of legislature	259.00

Nearly one-fourth of the cost of the county institutes was paid by the state and in one-half of the counties the state paid more than half of the cost.

"Putty Has Riz" First Wire Here.

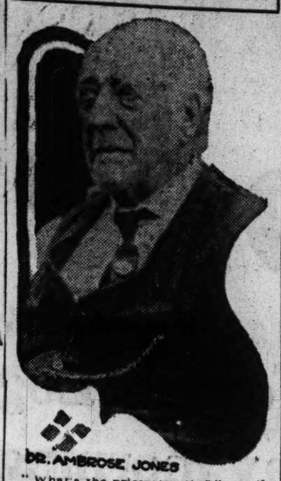

DR. AMBROSE JONES

"What's the price of putty?" was the first telegraphic message ever dispatched in Chicago. The sending instrument, operated by Ambrose Jones, M. D.,—now in his 95th year—was located in THE TRIBUNE office. The receiving instrument, in charge of his assistant, was in the original Sherman house, from whence was flashed the brief answer. "Putty has riz."

The wire connecting the two instruments was strung over the top of "Long John" Wentworth's store and caused him some concern for the safety of his building.

Dr. Jones, who now lives in Delton, Wis., graduated from Rush Medical college in March, 1848. He is the oldest living alumnus of that institution.

GIRLS' LOW WAGE IN MINNESOTA $8

New Board Makes $9 and $8.50 Minimum in Offices of Leading Cities.

FINDINGS OF INQUIRY.

BY THE REV. JOHN A. RYAN.
[St. Paul seminary, St. Paul, Minn.]

Some of the difficulties of deciding upon a wage which will be acceptable to both employer and employé are here described by Father Ryan, author of "A Living Wage" and one of the foremost authorities of this country on minimum wage legislation.

New York, Nov. 21.—The minimum wage law of Minnesota authorizes the minimum wage commission to establish advisory boards to assist in the task of determining living wages for women and minors. Accordingly, the commission set up early in the present year three such boards one for the mercantile and one for the manufacturing concerns in St. Paul and Minneapolis, and one for both these industries in Duluth.

Each of the three boards was composed of employers' and employés' representatives in equal numbers with a third group representing the general public.

The efforts of advisory boards to ascertain the minimum cost of living for working girls brought out many interesting and instructive facts. In the mercantile board the subcommittee on clothing reported three estimates, averaging $2.20. Four of the six members of the subcommittee of the manufacturing board agreed upon $1.92 a week as the proper minimum cost of clothing.

It was generally recognized that this item of expenditure is somewhat higher for store girls than for those employed in factories. In the matter of miscellaneous expenses, such as car fare, health, vacation, laundry, etc. the subcommittee of the mercantile board reported a minimum cost of $1.81 a week, while the subcommittee of the manufacturing board agreed upon $1.60.

The task of determining the minimum cost of board and lodging was considerably more difficult. This was due mainly to two causes: First, the fact that the cheapest boarding houses were limited in number; and, second, the question whether all girls may reasonably be required to live two in a room.

$4.80 a Week for Two.

The majority of the mercantile board finally decided an allowance of $4.80 per week would provide good accommodations for all willing to live two in a room, and probably would cover a sufficient number of single room places to care for those who had reasonable grounds for declining the double room arrangement. The majority of the manufacturing board adopted the recommendation of $4.75 per week.

The employer members of the mercantile board proposed that the minimum wage recommended be $7 per week. They defended this proposal on the ground that $7 a week is a decent living wage for all girls living at home, and that these constitute the great majority.

To the objection that a minimum adjusted to this standard would leave the girls who were "adrift" insufficiently protected, whereas the law was enacted especially for their protection, the employers responded that the number of girls living away from home who were getting less than living wages even now was so small that they should be provided for otherwise than by establishing a wage so high as to cause great hardship not only to employers but to employés who would not be able to earn the legal minimum.

The majority of the mercantile board refused to entertain this novel interpretation of a living wage. At the final meeting the board adopted by a majority of eleven to nine a recommendation of $8.65 per week as the minimum cost of living for experienced adult women workers. Of this sum $2 was allowed for clothing, $4.80 for board and lodging, and $1.85 for miscellaneous expenses.

$8.75 for Factory Board.

By a majority of nine to four, the manufacturing board recommended a wage of $8.75 per week. In this estimate the weekly cost of clothing was put at $1.92, board and lodging at $4.75, and miscellaneous expenses at $2.08. The Duluth board adopted by a vote of 16 to 2 a recommendation of $9.50 per week.

In Minnesota the commission may establish minimum wages without the intervention of any advisory board, and even when it has set up such a board it may reject the recommendations of the latter and proceed to fix whatever rates it pleases. These optional and purely advisory boards are a feature of the Australian system.

Thus the estimate of the Duluth board was $8.50, and of the manufacturing board of the twin cities $8.75, yet the cost of living in Duluth is apparently slightly higher than in St. Paul and Minneapolis.

CAUGHT, TRIED IN 4 DAYS.

Robber Sentenced to One Year in County Jail After Record Speedy Trial.

Howard Martin, negro, was yesterday sentenced to one year in the county jail by Judge Petit after one of the speediest trials in Cook county. Tuesday he robbed Felix Garcia, a Mexican merchant, of $38. The following day he was arrested and Thursday he was arraigned in the Municipal court and held to the grand jury on a charge of robbery. Friday he was indicted by the grand jury and placed on trial. Yesterday he withdrew his plea of not guilty, entered one of guilty, and was sentenced.

BEWARE OF MOVING CARS! KILL AND MAIM MANY IN DAY.

Railroads and Street Lines Take Heavy Toll in Reported Accidents in Chicago.

George Gillmore of 3625 South Fifth avenue incurred a fracture of the skull early yesterday when struck by a Pennsylvania railroad train at Ninety-fifth street. He was taken to the South Chicago hospital, where physicians say he may live.

Tony Nugani of 13322 Calumet avenue was killed when he fell from an Illinois Central suburban train at the Kensington avenue station and rolled down a fifteen foot embankment.

James Garrity of 734 West Forty-seventh street, struck by a Forty-seventh street car Friday night at Robey street, died of his injuries during the day at the German Deaconess hospital.

A coroner's jury returned an open verdict at the inquest into the death of William Finfrock, president of the Finfrock company, dealers in solder, who was struck by a street car in front of 214 South State street on Friday evening.

Capt. James O'Donnell Storen of the Maxwell street station injured his foot and ankle when he fell from a Kedzie avenue car. Robert Oates, 15 years old, of 1055 West Huron street, was stealing a ride on the rear of a wagon when an Elston avenue car bumped into the back of the vehicle at the east approach of the Randolph street bridge and crushed his legs. He was taken to the Iroquois hospital.

William Zinker of 6211 South Wabash avenue was found unconscious on the Lake Shore and Michigan Southern railroad tracks at Twelfth street. It is believed he was struck by a switch engine.

Boat Released in River.

The grain steamer Calumet, owned by the Inter-Lake Steamship company of Buffalo, N. Y., which had been wedged in the river at the west approach of the Lake street bridge, was released early yesterday.

APPERSON

APPERSON BROS. AUTOMOBILE CO. SINCE 1893 BUILDING Apperson "JACK RABBIT" CARS KOKOMO, INDIANA, U.S.A.

If experience is the greatest teacher in life then we should receive first consideration from the prospective purchaser. Twenty-two years of labor entitle us to this recognition.

We "blazed the way"

We built the first successful American gasoline automobile.

We built the first double opposed motor.

We built the first side door motor car.

We built the first car with a float feed carburetor.

We built the first car with electric ignition.

We built the first gasoline motor car engine to win an award in America.

We built the car that won the first American speed contest.

We built the car that made the first one hundred mile non-stop run in America.

We built the car that made the first long overland American tour.

We built the two cars that won first and second in the first Automobile Club of America run.

We built the first four-cylinder car in 1903.

We built the first six-cylinder car in 1907.

The Automobile Climax

The building of a six cylinder, five passenger APPERSON car at $1485 is a monument to twenty-two years' experience in motor car building; the fruit of a life long knowledge of the value of metals, and made possible only because of an organization drilled in the school of quality production.

Picture in your mind an automobile made by Elmer and Edgar Apperson—these two pioneers who have loved their work for twenty-two years—who have the highest regard for quality—both true masters—who inspect personally, and with the greatest care, each car as it is ready to leave the factory—and you will get a good idea of the 1915 APPERSON models.

Model Six Forty-five is true to every APPERSON ideal. The weight is right—it is economical in gasoline consumption—it has plenty of power—it is 95 per cent made in the APPERSON shops—it has a five passenger, streamline body of grace and beauty—it has unsurpassed riding qualities—it is equipped with the same quality electric starting and lighting system as furnished on one of the most expensive cars in the country—Turkish upholstery that makes riding a great pleasure—finished with every care—and equipped with the very best accessories on the market.

In addition to this model, the 1915 APPERSON line includes a seven-passenger, six-cylinder car at $1585; a larger six, in five and seven-passenger capacities at $2200 and $2350 respectively; and for those who enjoy four-cylinder performance, an ideal five passenger car at $1350.

Apperson Motor Car Co.
Direct Factory Branch
3300 Indiana Avenue, Chicago
Factories: Kokomo, Indiana

(Progressive automobile dealers in open territory are invited to correspond with the factory.)

This is MODEL 6-45 —the six cylinder, five passenger car— $1485

MODEL 6-48 —with a seven passenger body, and longer wheel base, at $1585 is also ready.

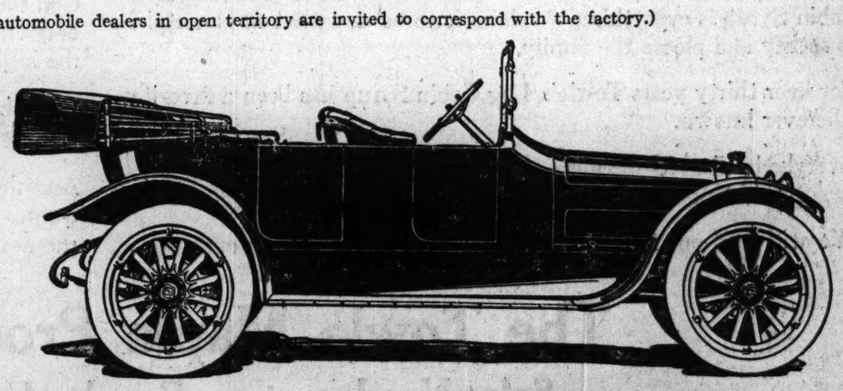

QUALITY

"WEIL" SMOKELESS FIREBOX BOILER STANDS THE TEST

Chicago's Smoke Inspection Department has forbidden the installation of any heating plant of more than 1,200 square feet steam radiation unless heated by some type of *smokeless* boiler.

Since this order was issued the *Weil Smokeless Firebox Boiler* has been officially approved as complying fully with these requirements.

AND THE WEIL BOILER WILL STAND YOUR TEST

There is solid merit and science in every rivet of the *Weil Smokeless Firebox Boiler;* but there is *one* feature in particular that manifests the brilliance of American invention. It is an *exclusive* feature, which makes the *Weil* far superior to any other boiler.

The Water Grate in the Weil Boiler is so devised as to take care of the necessary expansion and contraction without wear or tear on the joints.

These two diagrams show how the Weil differs from any other boiler in this important particular.

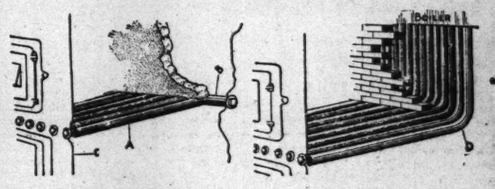

Ordinary Boiler

When the fire is built on the grate (A), the water tubes, which compose the grate, expand and exert pressure on the thread in the header (B). As the expansion must come in a straight tube (A) between the rigid header (B) and the rigid front of the boiler (C), it is severe.

This wear and tear is increased by the fact that the threaded joint of the tube in the header is directly exposed to the fire. When any thread in the header gives way, the whole header must be taken out.

Weil Boiler

The tubes of a water grate are bent at an angle which admits of ample expansion and contraction (at D) without strain on the joints. If there were any strain on a joint in the boiler it could stand it infinitely better than the header joint in any other boiler for two reasons:

1. The joints are not threaded, but expanded into the boiler.

2. The fire is not near the joints, but separated from it by a brick wall.

Any tube may be easily taken out and replaced without interfering with any of the others.

The unique construction of the water tube grate of the Weil Boiler has one other highly advantageous effect. As each tube has individual and unrestricted outlet and inlet to the boiler, there is a free circulation of water from the tubes into the boiler. This steams up quickly, and prevents the water boiling in the tubes, which do not get clogged with scale.

There are many other technical perfections in the *Weil Smokeless Firebox Boiler* which are peculiar to it. All of them work for greater efficiency, make possible the burning of the cheapest grades of soft coal and insure marvelous economy of operation.

Give us an opportunity to prove to you that the *Weil Smokeless Firebox Boiler* is the best boiler money can buy.

ASK FOR OUR CATALOGUE.

WEIL BROS.
Heating and Plumbing Supplies
LAKE AND DESPLAINES STS. Phone Monroe 6212

That Thanksgiving Feast Should Include

Sulzer's Raisin Bread

—just stuffed full of big, rich, meaty seedless California raisins, this nutritious whole wheat loaf will improve the rarest of menus for Thanksgiving day and every day.

We call it bread—it's really as delicious as your favorite cake. Every slice is thickly dotted with select fruity raisins—every bite invites another. You'll be glad you added this pure food delicacy to your dinner list and the family will rejoice. Remember, it's **Sulzer's Raisin Bread.**

Sulzer's Bran Bread

is pleasing thousands of palates every day. They like its rich, moist, appetizing flavor—they profit in health from its rare laxative qualities. Ask your doctor about it.

10c
At Your Grocers

CARL SULZER
BAKER
323 W. Garfield Blvd.
Wentworth 8299

Prepare for Zero

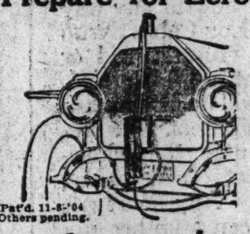

Pat'd. 11-3-'04 Others pending.

The Neverout
Radiator and Garage Heater
FOR USE IN THE GARAGE
Applies the heat directly to the Auto. where it is needed
NO WASTE
Eliminates necessity of expensive heating system. Uses city gas or electricity. Address Dept. E for descriptive literature.
Rose Mfg. Co., 910 Arch St., Phila., Pa.
The Neverout Factory.

BRIGHT WOMEN want a bright *paper.* Better NO BREAKFAST than NO TRIBUNE

WHERE TO EAT

The Boulevard Cafe
Wabash and Van Buren
ALL THIS WEEK
Fenner & Tallman, Whirlwind Dancers From "A Modern Eve" Co.
11 to 2—4 to 6 P. M.
Special Table D'Hote Dinner, with Wine, Thanksgiving Day 12 to 8 P. M., 50c
MENU:
Celery, Oyster cocktail, Olives
Roast turkey, Cranberry sauce
Candied sweet or mashed potatoes
Stewed corn, Salad à la Boulevard
Ice cream and cake
or
Hot mince pie with brandy sauce
Coffee, Tea, Milk
Split California claret

AMUSEMENTS

ORCHESTRA HALL
Alice Nielsen
Prima Donna Soprano
Irish Choral Society 250 Voices
DANIEL PROTHEROE, Director
Tuesday Evening, Nov. 24
50, 75, $1.00 and $1.50.

mas Gifts
Oil Paintings
Etchings
Mezzotints
Paints
Frames

By order of the United States District Court, the entire stock of Moulton & Ricketts, Art Dealers, is now being sold at prices below actual cost.

Prints, Etchings and Mezzotints of the best known subjects, framed and unframed, from $2.00 up.

SALESROOM:
308-310 Barnheisel Building
616 So. Michigan Ave.
Tel. Wabash 6737
Open 9 A. M. to 5 P. M.
Catalogue on Request
BANK M. McKEY, Trustee

ve Waste bal
Carbon
r fuel is carried up the at is obtained.
ving the Fuel
worked for NOW—practny firebox by achievement—
and Ranges

For Hotel and Water Heaters, $15 ers (of ze.
Combusto Sales Corporation
Dept. A,
29 S. La Salle St.,
Chicago.
I am interested in Combusto
ting Plant.....
.....
nd Restaurant Ranges.....
ses at.....
e full particulars. (Indicate n you are interested in.)
.....
Red Cross Filter Service
In modern homes like telephone
Main3018

Mr. Grocer:

You can stock up with Towle's Log Cabin Syrup early Monday morning and not disappoint your customers!

THE spell of crisp winter weather turned everybody's thoughts and appetites toward the good, old-fashioned, temptingly satisfying taste of Towle's Log Cabin Syrup.

The people of Chicago and vicinity like it. They are glad to be able to provide for themselves and their children a syrup which is not only mighty good at breakfast but at every other meal.

The demand for Towle's Log Cabin Syrup is increasing every day. Every family that tries it adds its members to the army of users.

People want it because it isn't just a syrup or "molasses"—it is an appetizing, hunger-satisfying, palate-pleasing blend of the finest cane sugar syrup with the clearest, most delicately flavored Vermont maple syrup. Being so rich in food value and an actual energy-maker, there's no wonder that cold weather makes people want to eat more of it. We foresaw the shortage in syrups and prepared for the demand. We are ready with plenty of it to supply every one of your customers with

TOWLE'S LOG CABIN CANE AND MAPLE SYRUP

To meet the emergency created in the groceries of Chicago and vicinity by the widespread demand for Towle's Log Cabin Syrup, we have put our own extra force of salesmen in the field, and they are backed up by the efficient representatives of the large wholesale and jobbing houses.

Orders given tomorrow morning can be filled for you immediately —every shipping and distributing facility is at your disposal

Your customers will know Towle's Log Cabin Syrup by the log-cabin-shaped-can—it is at once our package and our trade mark, easily distinguished on shelf or counter.

More than that, it is a genuine guarantee of purity and flavor and quality to the housewife. That log-cabin-shaped-can stands right back of you when you say to your customer that Towle's Log Cabin Syrup is everything we claim it to be and that it is certain to satisfy and please the family.

For over thirty years Towle's Log Cabin Syrup has been a favorite wherever known.

Everybody likes it—because of its "body" and its delicious, never-forgotten flavor—the inimitable rich taste of real maple.

We will send our free booklet of recipes to any of your customers who want it. Simply give us their names, or tell them to write us, and we will send it at once.

This booklet of recipes is a surprise to even the best of cooks. It gives simple instructions for making many dishes and dainties they did not dream were possible with a syrup.

Call the attention of your customers also to our guarantee, printed herewith. Such a guarantee is only possible, as you know, with the highest-grade syrup made of the finest and purest materials.

But, above all, let your customers know that you can supply them quickly with all the Towle's Log Cabin Syrup they want.

And they do want it. And the more they eat of it the more they want. Especially these crisp, frosty days, when the system craves the nourishing, pleasing taste and quality of this unequaled syrup.

Remember the can—

Jack Towle

Our $500 challenge and positive guarantee

We will pay $500 to any person who can show in any way that Towle's Log Cabin Syrup contains any glucose, acid or any adulterant or preservative. This reward will be paid in cash instantly upon proof. We positively guarantee the wholesome purity of Towle's Log Cabin Syrup. Any housewife who orders a can from her grocer and finds that it is not exactly as we represent, will have her money cheerfully refunded if she will write us.

Order a can of Towle's Log Cabin Syrup of your grocer early Monday morning.

The Towle Maple Products Company

Sales Headquarters: Peoples Gas Building, Chicago

Phone Randolph 3535

Refineries: St. Paul, Minnesota; St. Johnsbury, Vermont

CIRCULATION
Over 500,000 Sunday
Over 300,000 Daily

The Chicago Sunday Tribune.

THE WORLD'S GREATEST NEWSPAPER

PART 2.
GENERAL NEWS
EDITORIAL
COMMERCIAL

NOVEMBER 22, 1914.

SEEK 2 MEN WITH BURNS 3 HOURS BEFORE HE DIED

Police Trace Sheridan Road Death Mystery from Green Mill Gardens.

HUNT TWO WOMEN, TOO.

Nicholas T. Burns, the wealthy ship chandler found dead on Friday morning in front of 4948 Sheridan road, was seen three hours before at Thomas Chamales' Green Mill Gardens, at Lawrence avenue and Broadway. Two men were with him at the time. One of Burns' companions remarked in a joking manner to one of the check clerks as he asked for his coat on their way out:

"I thought I fired you last night."

The three men, evidently out on a lark, adjusted their coats, passed the doorman, and stepped out into the night.

Last night the doorman went to the morgue and confirmed his suspicions that the man was one of the party the night before. He prepared a careful description of the other two men for the police, who are now working on this new clew to apprehend the persons with Burns on the auto ride which it is supposed culminated in his death.

Seek Two Women, Too.

Detectives were assigned yesterday to search for two women believed to have been with Burns at the time of his death.

The women are thought to be the same two who paid a mysterious visit to Klaer's undertaking rooms in North Clark street, viewed the body, and left hurriedly without revealing their identity. One of them was overheard to remark, "Yes." It is the theory of the police that the women are residents or inmates of some house near Sheridan road, where the body was found. It is possible, they say, that they may have murdered Burns, with robbery as the motive.

Often Away Nights.

Burns was a rope and marine supply manufacturer at 722 Roberts street. He was a bachelor and lived at 2312 Seminary avenue with his widowed sister, Mrs. Sarah Kearns. He was a heavy drinker at times and often spent several nights at a time away from home. For this reason his relatives did not begin a search for him until yesterday, when his nephew, William Kearns, visited the undertaking rooms and positively identified the body.

Following the identification the police began to trace Burns' movements on the night prior to his death. Mrs. Kearns said he had about $100 when he left home Thursday evening. Dr. Thomas F. Crowe of 1121 North State street, the family physician, who attended him Thursday evening and who scouts the murder theory, said he did not have much money with him at the time.

The reports that Burns had been killed by a dose of the deadly cyanide of potassium may have been due to the fact that a medicine he had been in the habit of taking, iodide of potassium, creates a condition and odor similar to that of cyanide of potassium.

Suffering with Heart Trouble.

"Mr. Burns had been a steady drinker for years," said Dr. Crowe. "He was suffering from valvular heart trouble and uremic poisoning. For the last three months his condition had been serious, and I warned him to be careful in his drinking. The alcohol would not leave his system and would poison him. It took only a few drinks to intoxicate him in this condition.

"He was about 47 years old and was suffering from Bright's disease. He came to see me on Thursday evening at about 8 o'clock. He had been drinking and his system was poisoned. I treated him and gave him some iodide of potassium, which caused him to sweat out the poison. He went into a back room and lay down and felt better after a while.

Going for Drinks.

"I wanted him to stay longer, but he insisted on going. He felt very much better after the treatment and said he was going to the Green Mill garden and have a few drinks. I advised him to go home, but he was obstinate and left at about 10 o'clock.

"I do not think he was murdered. I think he died a natural death, just as I had been expecting for several months. The presence of iodide of potassium in his stomach would provoke a condition and odor which would cause the coroner's physician to think he had taken cyanide of potassium."

A chemical analysis of the viscera by William McNally, coroner's chemist, established the suspicion that death was due to cyanide poisoning.

Nephew Suspects Murder.

William Kearns, the nephew, insisted he believed his uncle was murdered.

"We never knew much about his business," said Mr. Kearns. "He may have been worth $10,000 or he may have been worth $100,000. He went out almost every evening and drank considerably. He usually carried about $50 or $60 with him when he visited the cafés and saloons. He liked to have a good time and was pretty much of a man about town. I've often heard him speak of some women friends over on Sheridan road or in the vicinity there somewhere. I never heard their names and don't know their addresses. There were several places he visited.

"The way I figure it out is that he probably went there and they all went for a joy ride. The fact that his hat was found two blocks away would lead one to suppose that it might have been blown off in an automobile or something. His companions may have stopped the car and thrown him out. They may have robbed him. He had only 17 cents when found, and I know he had more than that when he left home. He may have been poisoned or he may have died a natural death, but it is my theory there was some one with him. I think it was the same two women who visited the undertaking rooms. The bruises on his face could have been made by some one dragging him to the sidewalk and throwing his body face downward."

Visited Widow, Is Report.

Mrs. Kearns also said she had heard her brother speak of knowing a person or persons on Sheridan road. Capt. Cudmore of the Summerdale station said he had received information that Mr. Burns frequently visited a widow living near where the body was found.

"That's ridiculous," said Mrs. Kearns. "I never heard my brother speak of a widow."

Thomas J. Kelly, who rents an office in the rope and marine supply house, said he had known Mr. Burns for thirty years.

"Mr. Burns owned real estate of considerable value in Chicago," said Mr. Kelly. "He has a big plant out here, but looked upon this business more as a side line. He gave much of his time to his real estate holdings. I never knew him to worry much about anything. It was not his nature to worry over anything. He seemed to be always in good health as far as I could see. When I saw him last three or four days ago he was in an unusually happy frame of mind."

Sleuths on Trail.

Detectives Sergeants Stephen Barry and Freeman Steel of the detective bureau were assigned to trace Mr. Burns' movements in detail between the time he left his sister's residence at 10 o'clock Thursday evening and when his body was found at 1:30 o'clock Friday morning by a passing automobilist. Others were assigned to question every one in the neighborhood where the body was found to ascertain who Mr. Burns' mysterious friends were.

Coroner Hoffman set the inquest for Dec. 4 in order to give the police time to make a thorough investigation and summon witnesses who may establish the real cause of death.

THIS "TRIBUNE" ADLET LIVES FOR TWELVE YEARS.

Physical Culture School Receives Request for Booklet Advertised More Than Decade Ago.

What is the life of an advertisement? This little story sheds some light on the question.

Twelve years ago last October a three line business personal advertisement was inserted in THE TRIBUNE by a downtown physical culture school. It carried an offer to send a booklet dealing with the advantages of physical training in building up the body. The announcement brought a number of replies. The edition of the booklet was distributed. Other advertising matter was prepared and the booklet campaign forgotten long since.

Yesterday the manager of the physical culture school received a request for one of the booklets from Ishpeming, Mich., as announced in the little TRIBUNE adlet of twelve years ago.

The paper containing the advertisement had been filed away. It was "put into circulation" recently during a house cleaning.

GIRL MUST FACE COURT.

Myrtle Anderson, Taken to Cabarets by Woman, Will Be Before Judge Pinckney Tomorrow.

Myrtle Anderson, 17 years old, of 4104 West Twenty-second street, who was taken to cabarets by Mrs. Grace Martin, will be arraigned before Judge Pinckney in the Juvenile court tomorrow. Mrs. Martin, who formerly lived at 4050 West Twenty-second street, was fined $25 and costs on a charge of disorderly conduct Nov. 19 by Judge Fry when she admitted having induced the girl to accompany her to the cabarets. She was arrested on complaint of Mrs. Mary Anderson, the girl's mother.

Mrs. Martin swore out a warrant for the arrest of her husband, Jack Martin, on a charge of nonsupport and he will be given a hearing before Judge Fry Dec. 1.

It was erroneously reported Mrs. Grace Martin lived at 4527 St. Lawrence avenue. That is the home of Martin's mother, Mrs. Clara E. E. Martin, who was concerned in no way in the proceedings.

FIVE HELD AS SHOPLIFTERS.

Men Caught by Police Stealing Goods in Loop Department Stores.

Five men were arrested yesterday in the different loop department stores on charges of shoplifting. They are: Charles Jackson of 52 East Illinois street, George Fogarty of 1120 East Forty-second place, Benjamin Hilliard of 1309 La Salle street, Frank Baker of 3538 Indiana avenue, and Robert Morrison of 3826 Rhodes avenue.

New Home for Working Mothers and Their Children Soon to Open.

MRS. JAMES F. PRESNELL

The new home for working mothers and their children established by the Bonnie Hame association will be opened about Dec. 1 at 826 Dakin street. The organization was formed in 1911 for the purpose of equipping homes in various neighborhoods for widowed mothers of refinement and education who, being forced to work, find themselves unable to give their children the proper attention and training. The plan, it is hoped, will prevent many families from being separated.

Furniture vans backed up to the Dakin street home yesterday and members of the association, led by Mrs. James F. Presnell, were busy getting things in order for the house warming on Thanksgiving. At that time each member who attends will be asked to bring some article for decorating the home or adding to its comfort and coziness. There are eighteen rooms in the house, most of which will be used as sleeping quarters. There will be a nursery, and while their mothers are at work the children will receive all the comforts of home.

The home is expected to be self-sustaining after the initial cost of equipment.

BRANDEIS SEES BOOM NOW HERE

Even Has Good Word for His Old Enemies, the Trusts.

'THEY HAVE REFORMED'

Prosperity based upon sound business achievement is the portion predicted for the United States by Louis D. Brandeis in his address yesterday to the judges of the Circuit and Superior courts at a luncheon given by Judge Hugo Pam.

"The general easing of money is one of the strongest influences in reviving business," said Mr. Brandeis. "With the opening of the federal reserve banks interest rates have been dropping. The history of business in this country proves that as soon as money in the banks is offered liberally for commercial purposes hoarded money comes from its hiding place and increases the flow of currency into general circulation. This is what is happening now.

Big Business Active.

"Big business is making plans for increased activity. The opening of some of the larger steel mills is but an indication of this. The leather industry in New England is working on rush orders at advanced prices. Other industries are in the same position. The eyes of the world will be on the United States during the next twelve months.

"I believe the large corporations are today doing everything in their power to obey the law. They have found it does not pay to do otherwise. I think the trust situation in this country is now well in hand."

Praises Rail Rate Raise.

In an interview Mr. Brandeis said the railways will now become large customers of American manufacturers.

"For the last year and a half," said the man who told the railways how to save $1,000,000 a day, "the railways have not had the money to purchase even the necessary supplies for their ordinary needs. With the increased revenue from higher passenger and freight rates the railways will first look to their depleted stocks of supplies and doubtless will be larger purchasers from American manufacturers during the next six months."

Lawyers Regain Prestige.

Mr. Brandeis told the judges the legal profession is regaining influence.

"It is foolish to attempt to deny that the lawyer as a class lost the respect of his community. The lowest ebb in this decline came about two years ago."

Mr. Brandeis spoke last night at the Ashland club in the interest of the Zionist movement for the Jews in Palestine. He will speak this morning at Sinai temple and tonight at Douglas park auditorium.

"The European war has upset the plans for the Zionist movement," he said. "The 200 colonies now located in Zion are in distress and require immediate relief. My visit to Chicago is to raise $20,000 to help in this relief work."

SUIT INVOLVES HYPNOTIC ART

Relatives of Mrs. Laflin-Jones Sought Methods of Opponents.

CRUELTY IS CHARGED.

New York, Nov. 21.—[Special.]—That the relatives of Mrs. Hester A. Laflin Jones, who is suing Gardner D. Jones, her second husband, for divorce and the recovery of $50,000, intended to combat hypnotism with hypnotism at the trial, was revealed today in the report of a referee in the proceedings which was filed in the Supreme court.

Most of the papers in the report were sealed, but one which revealed the intention to introduce novel testimony at the trial was left open and attached to it was a letter from Mrs. Jones' sister-in-law, Mrs. Louis E. Laflin, to Mrs. Jones' attorney, David Wallace.

Mrs. Jones, former widow of Albert S. Laflin, a wealthy Chicago business man, has a city house at Park avenue and Sixty-first street and a country home on Shelter Island, L. I. In 1911 she was married to Jones.

Says Husband Extorted Money.

In her suit Mrs. Jones told of alleged extortion of large sums of money by her husband, and also alleged that he obtained between 400 and 500 shares of Diamond Match company stock. She named a woman, whose identity has been withheld.

In addition Mrs. Jones told a story of alleged cruelty, declaring that her husband beat her, and on one occasion plunged a hunting knife into her up to the hilt and then left her with the knife sticking in her body.

She also alleged that her husband terrorized her, and that he "obtained mental domination" over her. It is in connection with this charge that the sister-in-law wrote.

Fighting Fire with Fire.

"Dr. Carey, our personal friend and physician," she wrote in anticipation of Mrs. Jones' taking the witness stand, "says she might be hypnotized there, and then the undoubted evidence might help the case and those fighting for her freedom. But he feels strongly as I do, that not once more must she come under his (Jones') blighting influence. My sister suggested fighting hypnotism with hypnotism.

"She must be saved from herself and from that brute. He hypnotised her out of each shock to her ideals and poisoned her against her best friends and family."

ALLEGED KIDNAPER GIVES UP

George Karmachukas Said to Have Stolen 14 Year Old Girl.

George Karmachukas, a coffee merchant at 610 Blue Island avenue, surrendered yesterday on a charge of kidnaping the 14 year old niece (Eugenia Terrze) of William Terrse of 823 West Harrison street, to marry her.

NEGRO LINGUIST IS AN IMPOSTOR

"Prof. David Itchoch," Accused by Girl, Confesses He Is No Jew.

EVEN FOOLED RABBIS.

Frederick Douglas Berger, a negro, who is reputed to be the "master" of twenty-two languages, and who for the last few years has posed as "Prof. David Ben Itchoch," a colored Jew, confessed in Judge McDonald's court yesterday that he is an impostor. Berger is under indictment on a serious charge preferred by Clara Merryweather, a 14 year old colored girl of 4050 South Federal street.

The negro was so clever with his knowledge of foreign languages and the customs of foreign nations that he successfully fooled many prominent Jews and rabbis in Chicago. Among those he convinced he was of Jewish faith was Julius Rosenwald.

Learned Languages in Mines.

"I learned the languages working in the coal mines in Iowa," said Berger. "I worked with foreigners, studying and learning their speech, idioms, ways, and actions. I studied the customs of foreign lands and peoples in books at night. After a few years it all came to me like music. I read in the Chicago papers about the Black Hand bombs in 1901 and came to Chicago to try to get a job on the detective force. I wanted to get at the bottom of the Black Hand feuds. I learned to speak Italian, Spanish, and French with that in view. I was refused a job because I am black.

"So I gave that up and for the last few years mingled with the Jews on the west side. I wanted to learn Hebrew. I wanted to find a girl for a wife, one that was dark and could teach me Hebrew. I found her in the Merrywether girl, but I was too hasty.

Not Born in Palestine.

"My parents were not born in Palestine, as I said. They were born in the south and moved to Buxton, Ia. Their names are John Thomas Berger and Mrs. Susan Berger, and they live at 1822 Elm street in Des Moines. At one time I was sent to the reform school at Eldora, Ia. My stories about travel in Russia, Africa, and Europe are false. For a time I was associated with Rabbi Horace, a negro born in the south, who has a colored congregation and worships in the Jewish faith, although he does not know the Hebrew language."

Berger was arrested last year and his case dragged from one court to another until it came to the attention of Judge McDonald, who suspected the man was an impostor and had his stories investigated. Berger's confession followed.

Split Interest Inquiry Tomorrow.

The grand jury investigation into the "split interest," said to have been paid by the defunct Lorimer La Salle Street Trust and Savings bank to city treasury officials in return for city funds placed in the Lorimer bank, will be resumed tomorrow.

INSURANCE MAN FOUND IN RIVER

Henry Hezel of Chicago May Have Been Robbed and Slain.

LONG WALKS HIS HOBBY

A story which appeared in THE TRIBUNE led to the identification yesterday of the body of a man found last Wednesday morning in the Desplaines river four miles south of Joliet.

Miss Anna Hezel of 5641 South Green street identified the body as that of her father, Henry Hezel, 56 years old, an insurance collector, who had been missing since Tuesday.

It is the theory of the Joliet police that Hezel was attacked, beaten, and robbed in Chicago by some tramps, who placed the body in a freight car on the Rock Island road and then threw it into the river as the train passed over the bridge a short distance from where the body was found.

His Pockets Rifled.

The body was found Wednesday morning by George Garver, who was hunting muskrats along the river banks. The body lay close to the shore, near Brandon's bridge. There were bruises on the head, the clothes had been torn and stripped of every mark of identification. The pockets had been rifled.

Coroner William C. Wunderlich of Will county took charge of the body and sent a detailed description of the man to the bureau of identification in Chicago on Thursday.

In the meantime members of the family had notified the police that Mr. Hezel was missing and furnished them with a detailed description of him, which tallied in every respect with that sent by Coroner Wunderlich. Despite this fact, the police apparently did nothing, however, for it was not until yesterday when Coroner Wunderlich saw the story in THE TRIBUNE that he notified members of the family by long distance telephone.

Friend Suspects Robbery.

Miss Anna Hezel and H. J. Dentzman of 6248 Throop street, chancellor commander of Concordia lodge 83, Knights of Pythias, of which Mr. Hezel was a member, went to Joliet and made identification positive.

"There was water in the lungs," Mr. Dentzman said, "and we believe he was drowned. Whether he was pushed into the water of whether he fell in we don't know.

"What made us suspect robbery was the fact that everything was missing from his pockets. Members of the family don't know how much money he had with him when he left home on Tuesday. It probably was only a small sum, though. He did have a watch and chain with a Knights of Pythias charm, a lodge button in his coat lapel, and one or two other emblems. He was also known to have carried a check book and some papers. Not one of these was on the body when it was found.

He Took Long Walks.

"It was the theory of the Joliet authorities that he was robbed and beaten and thrown from a Rock Island train as it crossed the bridge a few hundred yards north of where the body was found.

"I think Mr. Hezel was walking along the river bank. He was a great walker and often went on long hikes. The Desplaines river was his favorite haunt. He had walked down the river to Joliet on several previous occasions."

Dead When Thrown in River?

Both Coroner Wunderlich and his assistant, Eugene Harris, asserted there was practically no water in the lungs and that Hezel was dead when thrown into the water. The coroner said it was his opinion Mr. Hezel was walking near the Rock Island freight yards, not far from his home, when he was attacked and robbed. The assailants, he believes, placed the body in a car and dumped it off the bridge after passing Joliet.

An inquest already had been held when the body was identified. The verdict was drowning by unknown causes. Coroner Wunderlich explained the verdict by saying it was merely a formality. The finding of bodies in the river occurs so frequently, he explained, that inquests over them were just more or less matters of routine.

Mr. Hezel is survived by four daughters and three sons. The funeral will be held next Tuesday under the auspices of Concordia lodge. Burial will be at Forest Home cemetery.

67 HOLDUPS; RECORD WEEK

Operations of "Stickup" Men, Added to 300 Robberies, Make Total Loss $70,000.

SMALL THIEVES BUSY.

Saloonkeeper Believed Fatally Wounded Resisting Bandits; Many Women Are Victims.

BULLETIN.

Andrew Temple, a saloonkeeper, 3563 Archer avenue, was shot in the abdomen and probably fatally wounded by one of five men who attempted to rob him and eight patrons late last night. The robbers entered the saloon and Temple resisted. He was taken to a hospital by the Brighton Park police.

Sixty-seven holdup robberies is the record in Chicago for the last week. This, the police say, is the greatest number of "stickups" for one week in the history of the department.

There also were more than 300 burglaries of flats, stores, and residences. Pickpockets, confidence men, and bogus check swindlers were unusually active, their operations amounting to about $3,000. Automobile thieves stole fifty cars, nearly all of which were found abandoned after they were stripped of accessories.

Detectives who have access to the department records say the week's toll levied by the criminal classes in Chicago is more than $70,000. This amount, it is said, is not extraordinary.

Open Season Starts.

At this season of the year, say the police, crime is always at its highest. The only thing out of the ordinary in the last week's record from a sleuth's viewpoint is the large number of "stickups." Otherwise it was a "quiet week."

Of the sixty-seven "holdups" one-third of the victims were saloonkeepers. They, with customers, were thrust into iceboxes, while the bandits searched for valuables.

One of these "holdups" was committed yesterday afternoon at 1445 South Sangamon street. The saloon is a short distance from the Maxwell street station. Bernard Lipkin, the proprietor, and eight customers were in the place when four robbers entered.

Eight revolvers were leveled at Lipkin and the customers. They raised their hands and at command of one of the robbers entered the icebox. Three hundred and fifty dollars in currency and $300 in checks were taken from the cash register.

Rob Dry Goods Store.

An hour later another bandit gang held up Wilner's dry goods store at 2359 West Ohio street. Three men carrying revolvers entered while a son of the owner was the only person in the store. They got $60. Young Wilner was bound and gagged and locked in a rear room so that he could not pursue them. They were seen to enter an automobile that was waiting for them half a block away.

George Merrit of 2231 Washington boulevard, a driver employed by the Crescent Jacket, Apron, and Towel company at 2215 West Madison street, was dragged from his wagon in Leavitt street, near Monroe, and robbed of $26 by three armed men, who later escaped down an alley.

Leo Johnson, 19 years old, of 2270 Archer avenue told the police he was attacked and robbed of $12 by Joseph Donovan, 17 years old, and another youth at Twenty-second and Canal street. Donovan was arrested, but denied the charge.

Takes Her Pocketbook.

A pickpocket opened the handbag of Miss Susanne Luitink of 6328 Cottage Grove avenue while she was standing on the elevated platform at Fifth avenue and Randolph street and stole a pocketbook containing $3 and a cameo brooch worth $25.

J. B. Smith of Indian Valley, Va., told the police he met a man named William Murphy when he arrived in Chicago Friday night. He accompanied Murphy to 153 West Ontario street, he said, where Murphy, another man, and a woman overpowered him and stole $11 from him.

Dr. Zia M. Bagdadi of 2222 Washington boulevard told the police that while he and his wife were talking in the dining room early yesterday a man crawled in a front window and stole $100 worth of jewelry and surgical instruments.

Indian Woman Robbed.

Mrs. Littlebear, an Indian, 1940 North Clark street, reported that an attempt had been made to steal her pocketbook in the Gem theater, 412 South State street. Although she caught the man in the act, the manager of the theater refused to call a policeman, she asserted.

She went to the police station, got a detective, and went back to the theater. When they arrived the man had disappeared.

Three men entered the delicatessen store of Meyer Hutchinsky, 3123 Milwaukee avenue, and, pointing revolvers at Hutchinsky, emptied the cash register of $6.

A negro watched M. A. Losee and his family leave their apartment building at 3767 Grand boulevard in the afternoon. After they drove away in an automobile the negro gained entrance to their apartment, which is on the first floor.

Fifteen minutes later the Losee family returned home. Losee drove the car around to the rear. He went up the back porch, and there saw a negro peering through the half opened back door. The negro carried a revolver, and, pointing it at Losee, threatened to shoot him if he made an outcry. The negro then fled. Uncut diamonds valued at $650 were missing.

Fall in Yard Kills Man.

David Grant was found dead early yesterday in front of his residence, 9130 Brandon avenue, South Chicago. His neck and left leg had been broken, supposedly by a fall from the elevated sidewalk which connects the front door of his home with the sidewalk.

SLEUTHS ADMIT NOT REPORTING KNOWN CROOKS

But Men Trapped in Graft Expose Deny They Took Protection Money.

SCHUETTLER IS SURPRISED.

Testimony of Detective Sergeants Harry B. Power and Michael J. Mulvey revealing laxity and inefficiency in the detective bureau yesterday amazed the members of the civil service trial board. Power and Mulvey took the stand to deny that they had received protection money from investigators for the crime commission—Ben Kendall, a reporter for THE TRIBUNE; John P. Mortimer, and Paul R. Claussen.

At the conclusion of the case persons in close touch with civil service matters expressed the view that the detectives could not escape dismissal. The trial board probably will announce its decision Monday.

During the course of the trial, Commissioner John J. Flynn elicited the fact that one of the important provisions of the police reorganization ordinance is systematically violated at the detective bureau. The ordinance requires the detectives to make a report to the commanding officers whenever they see suspicious characters.

Admits Negligence.

"Have you ever made any reports of having seen well known crooks?" asked Mr. Flynn.

"No, I haven't," replied Mulvey.

"I have never seen any suspicious persons hanging around," volunteered Power.

"I know forty places in the loop district where I could go right now and point out crooks," said Commissioner Flynn.

"Well, we're not supposed to make reports unless we have got evidence to insure a conviction," explained Mulvey.

"Apparently the bureau's interpretation of the ordinance is different from ours," remarked Mr. Flynn.

Schuettler Surprised.

Assistant Chief Schuettler also expressed surprise at Mulvey's statement.

It appeared from the evidence that members of the detective force regulate their activities just about as they please.

"In all other city departments field workers, from section foremen to health officers have to make a daily report as to what they are doing," said a member of the trial board later in the day. "It seems to be different with detectives."

A Sleuth's Day's Work.

The commissioners were especially interested in the amount of work performed by Detectives Mulvey and Power on Sept. 30. According to their own statements, this was their "time schedule":

8 a. m.—Reported at the detective bureau.

9 a. m.—Left the bureau, stopped in a jewelry store, and started for Foley's saloon at Thirty-first and State streets.

11:45 a. m.—Met Kendall, Mortimer, and Claussen at Foley's.

12:15 p. m.—Tried to see a man at Thirty-first and Cottage Grove.

12:30 p. m.—Went to a restaurant at Thirty-first and Indiana.

2:00 p. m.—Power left to get ready to go to St. Louis at midnight. Mulvey started downtown to meet his wife.

4:45 p. m.—Mulvey reported at the bureau.

"Full Day's Work?" He Asks.

"Is that a full day's work for two detectives?" asked Maj. James Miles, who was conducting the prosecution for the civil service commission.

The detectives said they had never heard that Foley's saloon was reputed to be a hangout for doubtful characters. They admitted they had made no report with regard to the investigators, although they became suspicious of their actions.

Mulvey and Power denied they had received money from the investigators, and asserted the testimony before the crime commission was a "frameup." Power referred to their accusers as "three lying little rats."

Sleuths in Conference.

Evidence was introduced with respect to a conference about which no information has hitherto been given out. It appeared that Ald. Charles E. Merriam, chairman of the crime commission, and Fletcher Dobyns, attorney for the commission, summoned Power and Mulvey into Mr. Dobyn's office shortly after the investigators had given their testimony.

"They wanted me to work for the commission and tell them about thieves and graft," said Power. "I said I would be glad to show up these three lying little rats that were appropriating the commission's money for their own use and making charges against innocent policemen. I said I wanted justice."

"I told you that the charges amounted to criminal conspiracy, and I advised you not to say anything about your case," explained Mr. Dobyns, speaking to Power. "I said I had no power to grant you immunity but I asked you if you had any information about policemen accepting graft."

Knows Nothing of Graft.

"And I said I didn't know about any graft, and if I did it was my duty to report it to you," interposed Power.

The detectives explained that they were consorting with the pseudo "dips" in the hope of getting information about stolen furs and diamonds.

"Why, for two years," said Mulvey, "I stood on duty at the corner of Sixty-third and Halsted streets, and during all that time there was not a single complaint of anybody having his pocket picked."

It was at this place the investigators said Mulvey hung around while they pretended to pick pockets.

ALL OR NOTHING, LEGISLATIVE CRY OF REPUBLICANS

G. O. P. Senators in Conference Declare Against Any Alliance with Democrats.

Republican senators will organize the Illinois senate as Republicans—with the aid of Senator George W. Harris, holdover Progressive—or not at all.

They will present a solid front for a complete program of advanced legislation and put it through, if they can control the upper branch of the general assembly. If the Democrats secure the assistance of Senator Harris and organize the senate, the Republican position will be that of a unanimous minority fighting all the winter at Springfield for the legislation which is to be prepared before the session opens.

There will be no bipartisan combination with any faction or element of the Democrats, looking toward a split-up of the committees between the two parties, and it is to be an "all or nothing" policy so far as the Republicans are concerned.

Decide on Plan at Conference.

This was determined dennitely and unanimously yesterday at a conference of seventeen of the twenty-five Republicans who will sit in the next senate, held at the Hamilton club. Senator Willett H. Cornwell presided and Senator Samuel A. Ettelson was the secretary. Each of the eight absentees reported his acquiescence in the proposed harmony arrangement.

The following committee of seven was authorized to initiate the preparation of a complete series of measures along advanced legislative lines which will be submitted to a Republican conference to be held in Springfield the Tuesday night before the session meets in January.

Edward C. Curtis of Kankakee.
Morton D. Hull of Chicago.
Richard J. Barr of Joliet.
Samuel A. Ettelson of Chicago.
Willett H. Cornwell of Chicago.
John Dailey of Peoria.
E. S. Smith of Springfield.

Constitutional Convention First.

First and foremost in this program, which is destined to have the unanimous Republican support during the winter, will be the rapid fire adoption of a joint resolution calling for the submission to the people of a call for a constitutional convention. Practically all of the senators and senators-elect indicated a desire to place the constitutional convention proposition at the head of the list. Friends of the movement considered that the greatest impetus yet recorded in behalf of the convention was given by the tone of the conference.

The committee of seven is not to apportion chairmanships, nor is it to discuss legislative patronage. The main chance, from the Republican standpoint, is to perfect a line of legislation which will place the party in condition to win the state in 1916.

These Subjects Scheduled.

The list of subjects tentatively suggested to the committee of seven by the participants in the conference embraced the following:

Constitutional convention.
Corrupt practices.
Good roads.
Amendment to the public utilities act.
Amendment of the amending clause.
Nonpartisan election of judges.
Nonpartisan election of local officials.
Amendment to the revenue laws.
Strengthening of the civil service acts.
Short ballot.
Prevention of live stock diseases.
Consolidation of state boards and departments.

Additional subjects are to be suggested to the committee of seven, which will begin its meetings some time this week, with the intention of having a thoroughgoing plan of legislative action ready for submission to the full Republican side when it assembles in Springfield.

Quietus on "Dicker" Talk.

Senators who spoke at the conference put a sharp quietus upon the gossip that there might be a dicker arranged between certain Republicans and certain Democrats whereby the chairmanships and the senatorial patronage could be controlled through a bipartisan combination.

Senator Barr of Joliet, whose name had been mentioned in this connection in some quarters, was the first to be heard. He asserted strenuously that he shall not be a party to any such combination and that the Republican side must fight as a compact and effective organization.

"Tribune" Editorial Done in Cake.

Photo by LEE J. SAYLOR

Here's the sequel to the much copied and now famous "The Twilight of the Kings" editorial in THE TRIBUNE of Sunday, Aug 2.

B. A. Johnson, editor of the Lumber World Review, discarded his regulation magazine cover and substituted THE TRIBUNE editorial, which rebuked the "pietistic kings" of Europe and forecast the triumph of republicanism.

Yesterday the magazine cover and the editorial came back to Mr. Johnson. Hazen J. Titus of 118 East Forty-ninth street, head of the dining car department of the Northern Pacific-Chicago and Northwestern railroads, had made a sixty-five pound fruit cake, covered with a half inch layer of rich icing, and sent it to Mr. Johnson. On the top of the cake there was a raised section, with the cover of the Lumber World Review and "The Twilight of the Kings" editorial worked in raised sugar letters.

"I am going to give a 'prosperity' dinner on New Year's day," Mr. Johnson said, "and invite 500 of my friends to help me eat the cake."

URGES REFORMS IN THE SCHOOLS

Mrs. Young Favors Courses Holding Greater Interest for Children.

WANTS MORE VARIETY.

Detroit, Mich., Nov. 21.—Radical reform in the elementary education of children was advocated by Mrs. Ella Flagg Young, superintendent of the Chicago public schools, in an address today at the convention here of the National League of Compulsory Education. She declared that unless new methods are adopted children cannot be held in school.

"On the day when we can present a variety of subjects in the school that will appeal to varying types of children, then we will hold their interest and keep them off the streets," said Mrs. Young. "We have got to have something that appeals to the child mind, something that will awaken it. There are three types of children, one of which is the restless type. That is the type the public school loses and we lose those children because we do not give them something to do.

Urges Varying School Courses.

"This idea that children are all alike until a certain period is a mistake. We have got to offer them more than one line of work and show them things which are positively useful in the child eye. In time the strictly academic course may give way to the industrial course. And I would change other courses of study when necessary. I would give boys and girls earlier in life such subjects as physics, chemistry, and modern languages."

Mrs. Young asserted that with truant officers placing children in school the teachers should at all times do their educational and sociological share in keeping them there and obviating recurrences of truancy or absence.

W. L. Bodine Re-elected President.

William L. Bodine of Chicago was unanimously reelected to a fourth term as president of the league. John B. Quinn of St. Louis was elected secretary, and T. P. Twiggs of Detroit, treasurer.

The report of the committee on resolutions favoring expansion of Juvenile court laws so that parents as well as children could be put on probation in a centralized family court was adopted. The dependency laws were condemned as superficial because there was not sufficient provision for closer supervision of adopted children placed in homes when paroled from institutions.

Uniform marriage and divorce laws were favored. It was decided that a permanent census bureau should be in every bureau of compulsory education, and that every child who secured an age and school certificate to go to work should be able to at least read and write simple sentences in the English language.

SULLIVAN PAID OUT $8,295.

Recent Candidate for Senator from Illinois Files Expenses, of Campaign He Made.

Washington, D. C., Nov. 21.—[Special.]—Roger C. Sullivan, recent candidate for United States senator from Illinois, filed his final expense statement with the secretary of the senate today. Sullivan spent $8,295 in his effort to win the senatorship, according to his report, and received from friends only $105 in contributions. Sullivan is the first of the Illinois candidates to file the after-election statement demanded by the law.

TEACH CHILDREN TO PLAY.

Albert C. Ferguson Says Work and Pastime Should Be Coordinated.

"Children should be taught how to play, and their work and play should be coördinated," said Albert C. Ferguson, president of the Illinois Commercial federation, in an address yesterday before the Vocational Art and Industrial federation convention in the Hotel Sherman.

TEACHERS SEEK MINIMUM WAGE, STATE PENSIONS

Chicago Body Also Advocates Free Books and Return to Two Mill Tax.

A minimum wage for school teachers, a longer term of office, and state-wide teachers' pensions are some of the things which the Chicago division of the Illinois State Teachers' association is asking for. The teachers met yesterday in the Congress hotel and issued a "declaration of principles."

The declaration reads as follows:

"We call the attention of those charged with looking after the welfare of our state to the further needs of our schools.

"We trust that the 2 mill tax may be restored. To attract and hold the highest grade of talent, a longer term of office must be encouraged and a minimum wage established for teachers.

Oppose Teaching Caste.

"While we favor the establishment of vocational training, we protest against making it the means of creating a caste or class distinction in education. Let all vocational or technical training be a part of the present public school system.

"We strongly approve of the work done by the school survey. We urge upon all teachers a hearty coöperation in this work.

"We favor the extension of the compulsory school age from 14 to 16 years.

"We favor a state-wide pension for teachers, provided that the securing of such pension law is not made the entering wedge for changing the principles underlying the pension systems already established and in force in this state.

Free Text Books Favored.

"We advocate a system of free text books in Illinois.

"Believing that our state has outgrown a constitution which prevents the proper expression of the real spirit of progress in Illinois, we favor the calling of a convention to revise the state constitution.

"We note with pleasure the evident growth in public approval and use of simpler spelling, and we heartily commend the initiative and activity of the committee on simplified spelling of the state association."

W. R. Hatfield was elected president, Ida M. Fursman, vice president; Mary A. Donaghue, secretary; A. W. Evans, treasurer, and Miss Elizabeth Buehmann, member of the executive committee.

Frat Order Indorsed.

A resolution sustaining and indorsing the action of the school management committee and Mrs. Ella Flagg Young in suppressing fraternities and sororities in public schools was unanimously adopted at a meeting of the board of directors of the Illinois Congress of Mothers and the Parent-Teachers' association.

WOMEN WILL SEEK LAWS FOR WELFARE OF CHILDREN.

New Legislative Congress Will Hold Meeting to Discuss Measures to Be Advocated at Capital.

Enactment of legislation seeking the care, protection, and uplift for the welfare of women and children will be the purpose of a woman's legislative congress to be held at the Congress hotel Dec. 10, 11, and 12. The following executive committee was chosen yesterday:

Chairman—Mrs. Harriette Taylor Treadwell, president Chicago Political league.
First vice chairman—Mrs. Ida Fursman, president Chicago Teachers' federation.
Second vice chairman—Mrs. Harlan Ward Cooley, president Chicago Woman's club.
Secretary—Mrs. Helen Hefferan.
Members of committee:

Mrs. G. W. Trout.	Miss Alice Henry.
Mrs. Charles Zimmerman.	Mrs. Joseph Fish.
Mrs. Ida D. Engelke.	Mrs. Benj. B. Page.
Miss Margaret Dobyne.	Miss Edith Wyatt.
Dr. Effa V. Davis.	Mrs. Andrew J. Graham.
Mrs. Charles Scribner Eaton.	Mrs. Alice B. Wiltse.
Mrs. Alice Dew Allinson.	Mrs. Maud C. Taylor.
	Mrs. Ignace J. Reis.

The organization met at the Congress hotel.

HARMONY REIGNS IN MOOSE CLUB

Differences Are Settled and Ickes and Wife Return to Membership.

ALL DEBTS TO BE PAID.

Differences in the Progressive club of 19 West Jackson street yesterday were all settled amicably. The debts were paid, and the members who had withdrawn from the club returned.

Harold Ickes and Mrs. Ickes and Mrs. Charles W. Kayser of Wheaton, Ill., were among those who were restored to full membership.

Agreement at Luncheon.

The harmonious understanding was reached at a luncheon in the clubrooms when the executive committee met with the new president, George E. Fernald.

Mrs. Kellogg Fairbank was appointed chairman of the entertainment committee. Several members volunteered to secure pledges in order to relieve all financial worry in the future. More than $700 was raised for the payment of debts which are "now all covered with promises" by members.

Plan "Defeat Dinner."

"Each ward committee will work to secure new members and the Progressive club is to continue," said Mr. Fernald. "Mrs. Fairbank intends to send a wire to Col. Theodore Roosevelt this afternoon to be present at a large 'defeat dinner' which we have planned to have in the Hotel La Salle soon. There will be another dinner at the club on Dec. 10.

The members of the executive board at the "harmony" luncheon besides the president were: Miss Marion Drake, Mrs. George Welles, Mrs. Annetta Fitch, Mrs. Kellogg Fairbank, Charles E. Kawin, Robert F. Kolb, and J. R. Edwards.

PIPE FIRES MAN'S CLOTHING.

Edward Harty, 80 Years Old, Dies at Hospital as Result of Burns.

A coroner's jury at an inquest into the death of Edward Harty, 80 years old, employed at the Mercy hospital, found that death had resulted from burns sustained when he placed a lighted pipe in his pocket. Harty was found by George Austin, another employé of the hospital, with his clothing in flames in the corridor of the building.

THE HUB
Henry C. Lytton & Sons
N. E. Corner State and Jackson

LUGGAGE
at less than manufacturers' cost

This is a money-saving event—it comes at an opportune time and means that you can now purchase leather goods available for Christmas gifts at *considerably less than wholesale* cost—even at less than it cost the manufacturers to make them. This merchandise was the "stock on hand" of three of the largest leather goods manufacturers. They sold it to us at an *astonishing sacrifice* and we in turn offer it to the public at *prices* that *will amaze you* —one-third to one-half *less the regular selling price.* The stock has been divided into three lots as follows:

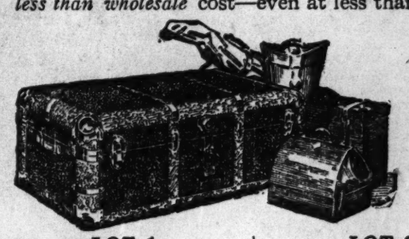

LOT 1

BAGS—High grade leathers, all the popular grains—walrus, cowhide, etc. All colors and sizes from 14 to 18 inches. Exceptionally fine in every particular. Your choice now at $5

CASES—Extra quality cowhide, best of trimmings, straps and bolts, inside pockets, reinforced corners, all colors. 20 to 26 inch sizes. During this sale the price is $5

TRUNKS—Metal or canvas covered trunks, heavy slats and straps, extra heavy trimmings, removable trays, sizes from 32 to 40 inches. These trunks are extraordinary values at $5

LOT 2

BAGS—Hand sewed frames in walrus and crepe grain cowhide, black or brown, best trimmings, three inside pockets, all sizes. This bag at $12.00 would be good value, $7.50

CASES—Best quality cowhide case, hand sewed corners, with or without straps. Shirt fold. In 24 inch and 26 inch sizes. Made extra deep. A high grade case, at $7.50

TRUNKS—Dress trunks in 34, 36 and 38 inch sizes, canvas covered, linen lined, two trays, heavy brass plated hardware, with or without straps. For this sale, only $7.50

LOT 3

BAGS—Traveling bags for men and women, in all the popular grains of calf, cowhide and pigskin, all sizes and colors. Ordinarily sell from $15 to $20. Now selling at only $10

CASES—For men and women, finest quality cowhide, black and tan, silk or linen lined, 24 and 26 inch sizes, hand sewed frames. Good values at $15 and $18; now on sale at only $10

TRUNKS—Steamer or dress trunks, three ply veneer, fiber bound, linen lined, solid trimmings. A very popular seller; always sold for $15, but reduced for this sale to $10

Indestructo Wardrobe Trunks Now at Reduced Prices
All our floor samples have been reduced 33⅓%. The best known and most dependable trunks made. A five year guarantee goes with each Indestructo.

The above are only part of the exceptional offerings. Come and see the many others, and come tomorrow early.

Leather Goods and Trunks—Subway Floor

Steger Player

When you want a piano or player for your home, musical qualities are more important to *you* than the matter of price.

Wonderful tone-richness distinguishes the Steger Piano and Player Piano. Their marvelous music-producing powers are praised by critical musicians.

They are made in the largest piano factories in the world, at Steger, Illinois.

You secure the advantage of *buying from the manufacturer,* when you obtain a Steger Piano or Player Piano.

The liberal Steger Guarantee insures the permanence of the exceptional artistic and musical qualities of STEGER INSTRUMENTS.

If you have a piano that is seldom used—why not *exchange* it for a Steger Player Piano? You can use it as a player or play it by hand.

Our collection of "Unused Used Pianos" of various makes, that have been traded in for the Steger Player Piano, affords many saving opportunities. These slightly used instruments are in splendid condition—and are priced unusually low.

A FEW OF THE ITEMS:

$500 Steinway, sale price	$175
275 Warren, sale price	115
300 Harrington, sale price	110
350 Crown, sale price	185
500 Sohmer, sale price	325
250 Camp & Co., sale price	100
600 Steinway, sale price	220
450 Knabe, sale price	180
250 J.P.Hale & Co., sale price	65

PLAYER PIANOS

$500 Mahog. Player Piano,	$295
475 Player Piano	275
600 Oak Player Piano	350
700 Player Piano, mahog.	450

MONTHLY PAYMENTS

New Pianos to Rent, $3.50 per month; rent allowed on purchase.

Steger & Sons
PIANO MANUFACTURING CO.,
Established 1879
Steger Building,
N. W. Cor. Wabash Ave. and Jackson Blvd.

FREE! MANY VALUABLE PREMIUMS FREE!

Will be given absolutely free in order to advertise our manufacturers' Pianos in this vicinity. Every person has an equal opportunity of securing one of these valuable premiums. Think of getting absolutely free this beautiful $400 Piano or one of the other valuable premiums.

First Prize—This Beautiful $400.00 PIANO—FREE

Second Prize—This Genuine Diamond Ring Free

Only a few minutes of your time—costs you nothing to enter

Send Your Answer in To-Day

THIRD PRIZE—BOY'S AND GIRL'S PEDAL-MOBILE

CAN YOU SOLVE IT?

Fourth Prize—This Beautiful Ladies' Bracelet Watch or Gentlemen's Gold Watch

For the Correct, or Nearest Correct Solution

To this rebus we will give absolutely FREE the $400 PIANO. The next best, a genuine Diamond Ring. The next best a Pedal-mobile. The next best, Ladies' Bracelet Watch or Gentleman's Gold Watch. The next five nearest correct solutions will receive orders or vouchers for $125. The next five, credit vouchers for $120. The next five, credit vouchers for $115. And all persons answering these puzzles will receive a credit voucher for at least $25, good only as part payment on a new Piano, also choice of Ladies' Gold Brooch, Watch Fob, Jewel Case or Kitchen Set; and should there be more than one correct answer, or two or more tie in being correct in their solutions, awards will then be made to the contestant presenting his or her solution displayed in the most attractive manner, and of the greatest value from an advertising viewpoint. Only one person in a family can enter. All contestants will be notified by mail and all premiums must be called for within ten days from the closing of the contest.

We want to assure you that every one entering this contest has an equal opportunity of securing one of the largest premiums. The judges will be three disinterested men of this city. Don't delay answering, but send in your solution today. CONTEST CLOSES DECEMBER 1st, 1914, at 6 p. m. Mail or bring your answer before this date.

ADDRESS MANUFACTURER'S REPRESENTATIVE
STEPHEN M. MEYERS PIANO CO. (Not Inc.) CHICAGO
59 EAST VAN BUREN STREET, 2nd Floor, Between Wabash and Michigan Aves.
T 11-22

SEE OUR OTHER AD ON ANOTHER PAGE OF THE TRIBUNE

"A STORE FOR EVERY BODY"
HILLMAN'S
STATE & WASHINGTON STS

Columbia Phonographs

You May Pay in Installments as Low as $1 A Week

The "Meteor" Graphophone Record Cabinet and 10 Selections (5 Double Faced Records) $24.50

Payments as Low as $1 Weekly

This outfit consists of Columbia "Meteor" Graphophone, in golden quartered oak cabinet, strong, non-varying spring motor, which will play two records with one winding. Bayonet joint tone arm and reproducer. The cabinet is of oak, 34½ inches high, with 15x15-inch top. Capacity, 112 disc records. Included are 10 Columbia selections of your own choosing.

Meteor Columbia Graphophone and Record Cabinet
Third Floor

The "Jewel" Grafonola, Record Cabinet and 10 Selections (5 Double Faced Records) $46.50

Payments as low as $1 Weekly

This outfit consists of a Jewel Grafonola, with the real Columbia tone—full, resonant and natural. Two spring drive motor, non-varying, non-vibrant. Plays three records with one winding. Massive oak record cabinet in Colonial design. We also include 10 Columbia selections of your own choosing.

Jewel Columbia Grafonola and Record Cabinet holding 160 Records at $46.50.

"An Instructive Advertisement"
(REPRODUCED FROM AMERICAN ISSUE)

NOTWITHSTANDING THE FACT that for the **first time** in the history of the world that any great national government ever adopted and used **any medical treatment** the NEAL THREE DAY TREATMENT has been adopted and used by the great government of Australia, and that it has the enthusiastic co-operation of thousands of prominent men and women, and tens of thousands of its beneficiaries, we feel most highly complimented by the RECOGNITION of the AMERICAN ISSUE, the national official organ of the most practical and effective temperance organization in the world, in **editorially reproducing** the following from The Chicago Tribune, under their own head line quoted above.

SOCIAL DRINKING
First—Danger "Stage"
"DRINK HABIT"
Second—Dangerous "Stage"
ALCOHOLIC POISONING
Third—The Diseased "Stage"
DELIRIUM TREMENS
Fourth—Generally Fatal "Stage"
THE "WET BRAIN"
Fifth and Last Stage—DEATH

The above classification by modern medical science of the drinking man's career and "FINISH" will be recognized and approved of by every person who makes an "invoice" of a dozen or more of his most brilliant and valued friends of a few years ago who were then so-called "moderate" drinkers.

"MAN, KNOW THYSELF" by having an examination and consultation free of charge by high class physicians who are specialists in the treatment of alcoholic and drug patients at the Neal Institute, Dept. T. S., 811 East 49th street, Chicago, or write us fully about your case or phone Oakland 430 for full information with address of our other high class

Neal Institutes in 60 Principal Cities

Mme. Najla Mogabgab
621 Fifth Avenue, New York
Wishes to Announce a
Most Extraordinary Sale
of all her remaining stock of Evening and Afternoon Gowns, Suits, Evening and Afternoon Coats, Blouses and Millinery previous to her leaving here on Wednesday, Nov. 25.
All Hats reduced to $3 and $5
Combination of Navy Serge and Charmeuse Dresses
Values $45 to $95, at $15
Charmeuse Afternoon Gowns, Values $65 to $100, at $35
No C. O. D. No Charges. No Exchanges.
Blackstone Hotel, Suite 114

JUNGHANS CHIME CLOCKS
Famous Westminster Chimes
Mantel, Wall and Hall Clocks
Ask for JUNGHANS at your Jeweler's
TRADE MARK

We Have $10,000 Cash and Need $40,000 More to Establish an Afternoon DAILY JEWISH PAPER in Chicago and Vicinity

Great opportunity. Secured investment. Will stand thorough investigation. A chance of a lifetime. Can purchase now a $50,000 newspaper plant for about $15,000 cash or bear. Have tentative contract with one of the greatest Jewish editors in America. 25,000 Jewish papers from New York are sold daily in Chicago. For information and appointment, Address S P 410, Tribune

ADVERTISE IN THE TRIBUNE. SUBSCRIBE FOR THE TRIBUNE

LASHING IS GIVEN TO PROGRESSIVES BY AMOS PINCHOT

Former Worker for Third Party Says It Has Failed of Purpose Intended.

New York, Nov. 21.—[Special.]—"The Progressive program had something of everything in it, from the care of babies to the building of a birch bark canoe. Yet it contained little which dealt with the actual problems of the United States in any except the most superficial manner."

So writes Amos Pinchot, a pioneer in the Roosevelt movement of 1912, in an article in the Masses entitled "The Failure of the Progressive Pary." He says that under blind leadership the party departed from its ideals and followed a middle of the road course, permitted itself to be used for pro-trust propaganda my George W. Perkins, with the approval of Col. Roosevelt, degenerated from principles to platitudes, became a personal faction, and died, never to be revived "until a new and more social conception of politics dawns upon the leaders."

Party of Radical Wing.

In Mr. Pinchot's opinion a new party has no place in the United States unless it represents radicalism. He says:

"The Progressive party should either have undertaken to go deeply and intelligently into the causes of the economic trouble which threaten the peace of society, as the liberal parties in England, France, and Germany have done, or it should have kept its fingers out of the pie.

"It did neither. It contented itself with a series of unobjectionable reforms, supposedly adapted to vote getting from all quarters. Carrying a withered and decidedly suspicious looking olive branch to labor and capital, and to democracy and oligarchy alike, it pleaded for universal approval. This plea was rejected.

Sudden Change in Program.

"As time went on the rank and file of the Progressive party began to realize that the line of march had mysteriously changed. They had supposed the gist of the situation in America—the cause of our social unrest and agitation—was the concentration of wealth and power in the hands of a few people. They had believed that the advance of democracy in this country means the establishment of a more just distribution of wealth and power and that this was the fundamental consideration upon which the new party was founded.

"But within a few months from the party's birth all this was altered. A new atmosphere began to pervade its councils. The fight against privilege was abandoned so far a national headquarters was concerned. In the disputes between the consumer and the trusts, between labor and the trusts, and between capital and labor, headquarters either kept silent or else took the side of capital.

"In the meantime an extensive pamphlet propaganda in defense of the trusts was organized by headquarters which included bitter denunciation of every one inside or outside of the party who would not admit that monopoly was the people's best friend.

"In 1913 Mr. Roosevelt published his autobiography, containing a further and exceedingly influential defense of the monopoly principle in general and of the steel corporation in particular."

OBITUARY.

THADDEUS COLEMAN POUND, 1223 North Dearborn street, once lieutenant governor of Wisconsin and three times elected congressman from that state, died Friday at the Henrotin Memorial hospital of pneumonia. Three decades ago he was well known politically in Wisconsin and for many years was connected with the lumber industry in Rock county, Wis.

MRS. MARY A. DAILEY, 84 years old, a widow, who has lived in Chicago for thirty-four years, died at the home of her sister, Mrs. W. T. Nason, 1236 West Monroe street, yesterday. Death was caused by hardening of the arteries and old age. Mrs. Dailey came to Chicago from Nottingham, England, where she was born.

VINCENT SBARBORO of 3853 West Monroe street, a resident of Chicago for fifty-five years, died Friday of pneumonia. He was an uncle of Ald. Frank Gazzolo of the Eighteenth ward and was a retired wholesale liquor dealer. Burial will be at Mt. Carmel tomorrow at 10 o'clock.

WILLIAM J. BLACK, 54 years old, for nearly twenty years principal of the Sherwood school, died after an illness of three years at his home, 7134 Harvard avenue. Funeral services will be held from his late residence tomorrow morning and burial will be at Mount Hope.

BENJAMIN FRANKLIN RHODEHAMEL died in Piqua, O., aged 72 years. Mr. Rhodehamel had large business interests in Chicago and for many years was connected with the American Glue company.

DR ROBERT J. BURDETTE, the noted preacher humorist, who died Thursday, was buried yesterday at Pasadena, Cal. Flags were half masted on public and private buildings.

MRS. JOHN RITCHIE, wife of John Ritchie, a newspaper man, died Friday afternoon at Hugo, Ore. Mrs. Ritchie went west three years ago to be with her son, who has a ranch there.

GEN. WILLIAM L. DISTIN, civil war veteran and surveyor general of Alaska for fifteen years, died Friday evening at the residence of his cousin, Mrs. I. W. Dunstan, 2057 Park avenue.

POSLAM SAFE ANTISEPTIC SKIN REMEDY

When you need a remedy for any skin trouble, let Poslam be your first thought. Nothing is so rapid in action, so intense in healing power, so dependable. After every application you can feel and see that it is doing good.

Easily masters Eczema in all its forms: Acne, Itch, Scalp-Scale, Herpes. Drives away Pimples, Rashes, Blackheads. Clears complexions and minor blemishes overnight. Relieves all inflammation and irritation.

Your druggist sells Poslam. For free sample write to Emergency Laboratories, 32 West 25th Street, New York.

Poslam Soap, antiseptic, hygienic, assures beauty and health of skin and hair. 25 cents and 15 cents.

Coiffure Experts to Demonstrate New Styles at Exhibition to Aid Red Cross Relief Fund.

An exhibition in the latest styles of hairdressing will be given Tuesday night at the Hotel Sherman by the Chicago Hairdressers and Wigmakers' association. It will be one of the features of a dance which the association will give for the benefit of the Red Cross. There will be twenty live models on whom the hairdressers will show the new styles. The hairdressers who will demonstrate will be men. The officers of the association, in charge of the dance, are E. Rohde, H. Vandepoll, Edward Coulson, and W. Faerber.

G. O. P. ON FENCE IN MAYOR FIGHT

Will Fight if Field Against Democrats Is Not Split Up Too Much.

EYES ON ALD. MERRIAM.

Republican organization leaders are now agreed upon a policy of postponing consideration of the mayoralty until after Christmas. It is too soon to get down to individuals, they believe, and there is plenty of time to give to the possibility of an independent or a third party candidate.

This was indicated yesterday by County Chairman David F. Matchett. Mr. Matchett said the county committee had not discussed any candidates, except in the most informal manner, and that no plans, even tentative, had been adopted looking forward to the spring campaign. The executive committee is to meet on Wednesday, but it is doubtful that anything touching the coming city fight will be considered then.

Eye on Independents.

"It is entirely too early to groom a Republican candidate," Chairman Matchett said. "We are satisfied we can elect a Republican mayor in April, if there is not an independent candidate in the field. We do not, of course, know what will develop along that line. If it is to be a straight fight between the Republicans and the Democrats, the Republican organization will be prepared to consider the strong list of available Republicans and support a candidate who can win beyond a doubt."

The Republicans, undoubtedly, await the disposition of the Progressive party organization as to the mayoralty, and all the while have an eye out for any intention that Ald. Charles E. Merriam may have to run as an independent candidate and outside any party column.

Brentano a Possibility.

Judge Theodore Brentano's name was suggested strongly as a possible Republican entry. The report was that heavy pressure will be exerted by his friends to secure for him the Republican organization support.

Two Republican candidates are classed as already started for the nomination, Judge Marcus Kavanagh and William Hale Thompson. Many others are in the "mentioned" class.

Roger C. Sullivan is off for the east for a week's post-campaign rest. Many of his friends say he must be figured with as a Democratic contender for the mayoral nomination. Mayor Harrison's political managers are proceeding on the theory that the mayor will announce his own candidacy at the proper time and that he will be nominated without great difficulty.

Circuit Court Clerk John W. Rainey is expected to announce his candidacy within a short time, and City Clerk Francis D. Connery is ready to begin his campaign.

HETTY GREEN HAS BIRTHDAY

Wealthy Woman, Now 80 Years Old, Motors and Attends Party in Her Honor.

New York, Nov. 21.—[Special.]—Mrs. Hetty Green celebrated her eightieth birthday today in the easy fashion she has observed for many years. She was up at her usual hour of 7 o'clock and was about to go to breakfast when her son, Col. E. H. R. Green, came into the home, 7 West Ninetieth street. Each complimented the other on their looks.

"I never felt better in my life," said Mrs. Green to her son.

With Countess Leary, she spent two hours motoring through the parks. In the afternoon Countess Leary gave a birthday luncheon in honor of Mrs. Green, to which twenty-five guests were bidden.

EXPECT MILLION "DRY" PLEDGES

Prohibition Leaders Gratified with Results in the West, Says Hanly.

FLYING SQUAD IS BUSY.

BY THE REV. W. B. NORTON.

A million pledges to national prohibition are expected as the result of the campaign of the Flying Squadron of America, according to J. Frank Hanly of Indianapolis, chairman of the executive committee, who was in Chicago yesterday.

"The Flying Squadron meetings which were scheduled for Chicago yesterday and today," he said, "have been postponed because of the inability of the committee to secure a suitable place in which to meet. Arrangements have now been made for the meetings to be held in the First regiment armory, South Michigan avenue and East Sixteenth street, Jan. 8 to 10. They will be held under the auspices of the Young People's Civic league.

"The Flying Squadron has just returned from the temperance fight in Arizona, Colorado, Washington, and Oregon and everywhere we secured thousands of signers of cards pledging the signers to work for national prohibition and to abandon politically all men or parties which set the liquor traffic above public morals. There were 5,000 cards signed in Duluth, Minn., on our visit as we came through that city."

The Flying Squadron is composed of twenty-two speakers and singers, who are touring 250 cities of the United States and are scheduled to speak and sing every day at some point until June 4.

Politically the speakers are divided among the Democratic, Republican, Progressive, and Prohibition parties and differ in their religious affiliations, but they are united in the one object of the overthrow of the liquor traffic.

An M. L. Extension Shoe

fitted to a lame or deformed foot hides all appearances of deformity and makes both feet appear alike.

This wonderful shoe is styled the country over as a "godsend" to humanity, because it is the only shoe that permits the lame to walk with the same ease and grace of the well. It is light and serviceable and fits into any shoe.

Price $15 and up, according to requirements. Send for Free Booklet T.

MARTIN LARSON
EXPERT SHOE SPECIALIST
369 West Madison Street. At the Bridge

Hassam Ali—chief of the Hindu mystics—crystal-gazer, seer, child-of-the-stars, master of life and death—uses every power to control the destinies of the youthful heir to the Zudora fortune, *beautiful*

ZUDORA

It is a battle of wits in which the methods of the Mystics are revealed with remarkable realism. Monday—*next Monday*—Zudora will be in Chicago and her story will be told for the first time.

See Monday's issue of this paper

THE HUB
Henry C. Lytton & Sons
N. E. Corner State & Jackson

Special Sale of $35 to $40 Silk-lined Suits at $25

There never is a time during the year when this great store does not offer the world's greatest suit values at $25. Whenever manufacturers have something extraordinary to offer, they naturally give us the first opportunity because our purchases from them are larger than a half dozen other stores combined.

Here are one thousand $35, $37.50 and $40 suits bought at a price that enables us to sell them at $25. This means $10 to $15 in the pockets of any man or young man who will take advantage of this opportunity tomorrow. Materials are the finest imported, finished and unfinished worsteds, vicunas and tweeds; linings of costliest pure-dye silks—all fresh from the finest work-shops and styled to-the-hour. Get yours for Thanksgiving tomorrow.

"Home of the Overcoat"
—Doing the Greatest Overcoat Business in Its History

Over 20,000 overcoats under one roof from the world's greatest clothes makers. You'll be amazed at the wonderful styles, values and perfect-fitting garments at $10, $12.50, $15, $20 to $65. Fur-trimmed overcoats at $35 to $75. Fur-lined overcoats at $42.50 to $400. Look particularly at the immense assortments at

$20, $25 and $30

Central Piano Co.
237-239 S. WABASH AVE.
East Side Wabash Ave., 50 Feet North of Jackson Boulevard
THE GREAT INDEPENDENT PIANO STORE

NO MONEY DOWN $1.00 PER WEEK PIANO FREE 30 Days

WE PLACE THIS $350 Lincoln PIANO FOR $165 IN YOUR HOME

Try a $350 Lincoln as long as you like. Investigate what others offer. If you can beat it at $350 send it back. We will not complain. If you want it and decide to keep it, pay us just $165, on the smallest payments imaginable, and the piano is YOURS.

No Money Down $1.00 PER WEEK

YOUR ATTENTION—The Central Piano Co. offers more real bargains than any other dealer in Chicago, and is independent of all manufacturers. Each piano is thoroughly guaranteed. Our great financial resources enable us to grant the most liberal terms. You positively cannot duplicate our offers in any other piano store in the world.

If you are going to buy a piano it will pay you to step into our store and see these instruments. Every piano marked in plain figures. Compare our prices. They are from $150 to $200 below the prices asked by other stores. We will send the piano to you at once. Test it free for 30 days. Then, if you are satisfied, pay us $1 per week. If you are not satisfied we will call for the piano and no questions will be asked.

Player-Piano Special, $275

Below is a partial list of used piano bargains we offer during this sale:

SCHAAF & CO.	Beautiful case, guaranteed for five years. OUR PRICE..... $75	EMERSON	Rosewood; taken in part payment toward 65-note player piano; guaranteed 8 yrs. Our price. $155
NEWBY & EVANS	in fine order; one of the best bargains ever offered. OUR PRICE. $85	STEINWAY	Upright; in splendid condition, fine tone. A wonderful bargain. OUR PRICE.... $275
KIMBALL	Mahogany case, taken in exchange on an 88-note player piano; guaranteed 5 yrs. Price $95	KRAKAUER BROS.	Ebony; just the piano for a bedroom; guaranteed 5 yrs. Our price. $185
HAMLET & DAVIS	Rosewood case; splendid tone; in fine condition. OUR PRICE.. $125	STEINWAY	A real snap in a fine, large upright of excellent tone..... $345

Every one of these pianos has been thoroughly rebuilt and overhauled in the factory. Each piano is in the best possible condition. Each piano has our guarantee from 5 to 20 years. We will allow you full value on any of these bargains toward a new piano within five years from date of purchase.

Any piano shipped any place in the U. S. on our big free-trial plan. NO MONEY DOWN. Write for complete list of used bargains. 50c to $1 a WEEK.

Home of the Autoplano—Kohler & Campbell Upright Pianos—Berliner & Sons Grand Pianos—Write for Catalog.

CENTRAL PIANO CO., 237-239 So. Wabash Ave.

The Chicago Tribune.

THE WORLD'S GREATEST NEWSPAPER.

THE TRIBUNE COMPANY, PUBLISHER.

FOUNDED JUNE 10, 1847.

ENTERED AS SECOND CLASS MATTER AUG. 8, 1906, AT THE POSTOFFICE AT CHICAGO, ILL., UNDER ACT OF MARCH 3, 1870.

TERMS OF SUBSCRIPTION.

ORDERS FOR MAIL SUBSCRIPTIONS MUST BE ACCOMPANIED BY REMITTANCES TO COVER.

Postage paid in the United States (outside of Chicago and suburbs), Canada, & Mexico.

Daily, without Sunday, one year	$4.00
Daily, without Sunday, six months	2.00
Daily, without Sunday, three months	1.25
Daily, without Sunday, two months	1.00
Daily, without Sunday, one month	.50
Daily, with Sunday, one year	6.50
Daily, with Sunday, six months	3.25
Daily, with Sunday, three months	2.00
Daily, with Sunday, one month	.75
Sunday issue, one year	2.50
Sunday issue, one month	.25

Canadian subscribers ordering the Sunday edition without the daily are charged 20 cents a month extra for postage.

Give postoffice address in full, including county and state.

Remit by express money order, draft, or in registered letter, at our risk, to The Tribune company, publisher.

NEW YORK—1216 CROISIC BUILDING, 220 FIFTH AVENUE.
WASHINGTON—40 WYATT BUILDING.
SAN FRANCISCO—742 MARKET STREET.
CHICAGO—TRIBUNE BUILDING.
LONDON—3 REGENT STREET, S. W.
PARIS—12 BOULEVARD DES CAPUCINES.
BERLIN—FRIEDRICHSTRASSE, 59-60.

Persons wishing to take "The Tribune" by carrier may order it by postal card or telephone—Central 100. When delivery is irregular make complaint.

All unsolicited manuscripts, articles, letters, and pictures sent to "The Tribune" are sent at the owner's risk, and the Tribune company expressly repudiates any liability or responsibility for their safe custody and return.

DOMESTIC POSTAGE—One cent for each fourteen pages or part thereof.

NOTE—Postage rates quoted above apply only to complete papers. When parts are sent the rate is 1 cent for each two ounces.

NOTE—The laws of the postal department are strict, and newspapers insufficiently prepaid cannot be forwarded.

SWORN CIRCULATION.

Net paid circulation of "The Chicago Tribune," as reported under oath to the United States government under section 4671/2 of the postal laws and regulations, being the average from April 1, 1914, to Sept. 30, 1914:

Daily	363,316
Sunday	459,728

The above figures are exclusive of all papers which have been wasted, spoiled, returned, duplicated, delivered as complimentary, in exchange, as samples, which were missed or lost, or were late in arriving at their destination, or that remain unsold. They also are exclusive of papers paid for, but on which money so paid has been refunded.

SUNDAY, NOVEMBER 22, 1914.

To be prepared for war is one of the most effectual means of preserving peace.
—GEORGE WASHINGTON.

"IN TIME OF PEACE PREPARE FOR WAR."

At the head of the editorial department of THE TRIBUNE there has appeared for several days and will appear for a time an opinion of George Washington.

That it is the opinion of a celebrated man does not establish its truth. Washington was not infallible, and because he believed in military preparedness does not absolve us from the duty of examining the lessons of human experience and the conditions in which we live today to test the soundness of his maxim.

Yet the authority of Washington should weigh with us. Although Mr. Dooley's remark that he is now "only a steel engraving" is unhappily true so far as many of us are concerned, Washington was not only a great man but he was great in a way that gives especial weight to the opinion he expressed upon the value of preparedness. His genius was the genius of moderation. He had a splendid sanity, and when he said that to be prepared for war is one of the most effectual means of preserving peace he was speaking from a ripe experience of war and of peaceful statecraft, with a benignant and disinterested wisdom.

Washington opposed a large standing army, although he had known what it was to lack trained troops. He was a republican, a civilian, and there was nothing of the militarist in his philosophy. Yet we find that those who in our day hold with him and urge the policy of being prepared for war are dubbed "militarists" and enemies of peace by a certain class of enthusiastics.

The war in Europe has given a practical and pressing significance for the usually indifferent American public to the whole problem of war prevention, including most conspicuously that phase of it covered by Washington's maxim. Extreme pacifists declare that the war proves that preparedness for war brought this war about. They hold in effect that Washington was wrong, that, contrary to his view, to be prepared for war is one of the most effectual means of destroying peace.

On the other hand, it is maintained that the present war illustrates the truth of Washington's maxim and that it was unpreparedness which precipitated the conflict.

The first view is founded on the theory that by creating armies, either for offense or defense, and by maintaining the military spirit, war finally becomes inevitable. The instinct to use what we have made, to test what we have done, becomes in time irresistible. Europe, like Frankenstein of Shelley's oft quoted tale, having created a monster, finds at last that it defies its creator and becomes its victim.

That there is much truth in this need not be denied. Even its importance as a factor in the present tragedy need not be denied. But the practical problem before a nation is not whether the maintenance of an army and a navy is attended by dangers, but whether it is attended by fewer perils than unpreparedness. Washington, although he lived before the age wherein nations are "armed camps," did not ignore the evil effects of military ambition and did not favor a great military establishment. Yet he evidently believed that to be weak was to invite attack, and to be strong was not necessarily to be bellicose.

To show directly that history sustains Washington is not possible without elaborate reference, and at best the exposition would be open to argument. But when we look over the world of our day it is easy to realize that if the preparedness of some nations does not save them from war, or even precipitates them into war, unpreparedness does not save other nations. China, it is true, is saved from external war. But there are few Americans who would accept its fate for their own country. Unpreparedness did not save England nor France. And unpreparedness never has saved the United States.

On the contrary a higher preparedness of England and France almost certainly would have prevented the present war. Perhaps even a higher degree of preparedness of little Belgium would have prevented it. The weakness of Austria was a perpetual threat of war.

In our own history even moderate preparedness would have saved us from invasion and abject humiliation in 1812, would have checked the rebellion at its inception, would have avoided or made far less costly the Spanish war.

"To be prepared for war is one of the most effectual means of preserving peace." Washington knew that preparedness does not insure peace. He knew that it was not the only means to which a nation should resort to preserve peace. The avoidance of "entangling alliances" was another means he urged. But of the value, if not the imperative necessity, of preparedness in a world which has not yet incorporated the golden rule as a principle of international law, in a world of unequal powers, of incompatible standards, ambitions, and opportunities, no man of Washington's sanity could ever doubt.

The sentimental fallacy of the doctrinaire pacifist who quarrels with Washington's common sense is that passive nations can induce aggressive, expanding, imperial peoples to disarm by offering them an example of defenselessness. Nothing in history or in the present situation of nations justifies this paradox. China's example, our own long standing example, have not induced Germany or Japan to disband their armies, nor England to beach her navy. Only sentimentalists hope that war will be abolished through an example of disarmament offered by nonaggressive peoples. War is avoided through an equilibrium of power, and until the millennium arrives weakness will invite aggression whenever aggression promises profit.

THE REAL LITERATURE OF THE WAR.

The literature of the war has been high sounding and pretentious, if not noble, and the great artists of English have been employed in it. Mr. Shaw has stood upon his head, Mr. Arnold Bennett has been sanely sentimental, Mr. Galsworthy has grieved judicially, and Mr. Chesterton has sparkled about its rights, its wrongs, and its hideousness. But thrilled as we are with these esthetic expressions of emotion, we find the real significance of its horrors in an obscure column in the London Times headed "Killed in Action":

ELLIOTT.—Killed on Oct. 29, Second Lieut. Philip Lloyd Elliott, Duke of Cornwall's L. I., the second dearly loved son of Mrs. Lloyd Elliott and the late Gilbert Lloyd Elliott, D. C. L. I. and Thirteenth hussars, of Dolhaidd, Carmarthenshire, aged 18 years and 8 months.

Mr. Harold Begbie rails in rhythmic futility about the Teuton mad dog; the poetaster, Mr. Watson, bays vacuously to space in irresolute doggerel; Mr. Eden Phillpotts in iron words writes of sacrifice and of valor, and the great Maeterlinck mourns the plight of the king of the Belgians; but they all leave us cold when we see:

BAYLEY.—Killed in action on 25th October, George Baird Bayley, second lieutenant, the King's Own Scottish Borderers, aged 20, only son of Isaac F. Bayley, Halls, East Lothian.

Mr. Irvin Cobb's discomforts and the agitation of Mr. Arthur Ruhl at Antwerp; the blithe escapades of Mr. Alexander Powell, flitting saucily via taxicab from field marshal to field marshal; Mr. Bennett's tearful enumeration of the dumdums; all have been vividly related and eagerly assimilated; but here is reams of their graphic narrative in a few lines:

HARDMAN.—Killed in action Oct. 25-27, Second Lieut. Frederick McMahon Hardman, Royal fusiliers, aged 20, only son of the late Capt. Hardman, the Royal dragoons (who also died for his country, in the Boer war), and of Mrs. Hardman, Castleton, Sherborne, Dorset, and grandson of the late Gen. Sir Thomas McMahon, Bart., C. B.

British critics deplore the ephemeral nature of the literature inspired by the war, and they say that the frigid epic of Sir John French describing the retreat of the allies is thus far its only lasting classic product. Meantime, while waiting for the poets and the historians to enframe its dubious glories in appropriate phrase, we may turn again to the "Killed in Action" column and read among hundreds of others:

SNEAD-COX.—Killed in action on the 30th October, Geoffrey Philip Joseph Snead-Cox, second lieutenant, First battalion, Royal Welsh fusiliers, second son of J. G. Snead-Cox of Broxwood court, Herefordshire, and 38 Egerton gardens, aged 19. R. I. P.

SNEAD-COX.—Killed in action on the 28th October, Richard, second lieutenant, Third battalion, Royal Scots, eldest son of J. G. Snead-Cox of Broxwood court, Herefordshire, and 38 Egerton gardens, aged 21. R. I. P.

The Best Editorial of the Day

ARE RACE WARS NECESSARY?

[From the Kansas City Star.]

Ten years ago, when Russia was fighting Japan, the war was represented—by Russian writers—as a contest of Europe against Asia, of the white race against the yellow. It was pointed out that there was inevitable enmity between the two races and that the war was the product of blind forces. Nobody was responsible for it. Fate had decreed it, and that was all that could be said.

Now Japan and Russia are fighting on the same side, and there is a possibility of a formal alliance between them. So, according to Prof. Münsterberg, Russia is an Asiatic power, which is urged into war with Teutonism, representing European culture, by the inexorable decrees of fate.

Races, you understand, are necessarily hostile and they must clash in the long run. Thus speak the learned gentlemen who know all about international situation, and such.

But you will also understand that they don't need to clash unless some energetic forces are set to work for the purpose of producing the ruction. Ten years ago the Russian grand dukes were speculating in Corea. But that wouldn't have been polite to talk about. It sounded much more impressive to talk about inevitable clashes of Aryans and Mongolians.

Teutons and Slavs live peaceably side by side with no thought of clashing until the clash is produced—by the "Russian military party" or the "German military party," depending on the side it is viewed from. At the same time, Japan and Russia are putting crimps in the theory that racial differences must inevitably make them hostile. Also, here is a strongly patriotic German newspaper, the Hamburgische Nachrichten, asserting that there are no insoluble problems between Germany and Russia, but that England must be crushed.

Italians, French, and Germans live side by side in perfect harmony in the Swiss federation. Heaven knows how many peoples of differing races and nationalities have got on fairly well in the Austro-Hungarian empire. You don't necessarily punch a man in the face because he doesn't speak your language.

Fate, as a French writer has said, is the excuse for weak wills.

LA MARQUISE DE FONTENOY.

[Copyright: 1914: By the Brentwood Co.]

INDIGNATION has been aroused throughout Russia, the Balkans, and the Slav provinces of Austria, by the news of the disappearance of the famous Book of Gospels, principal feature of the treasure of the Cathedral of Reims, and of which it has been impossible to find any trace since the bombardment of that ancient fane by the Germans.

Whether it has perished or has been carried off by looters it is impossible to say.

The Book of Gospels, magnificently bound, and with golden covers richly set with precious stones, was couched in the old Bulgarian language, and was held in great veneration by the entire Slav race as the most ancient Slav copy of the Gospels in existence.

It is said to have been brought to France in the tenth century by Princess Anna Jaroslaf, the Slav consort of King Henry I., and from that time forth was used at the coronation of every king of France at Reims when he made his vow to safeguard the rights and privileges of the Roman Catholic church.

The volume was venerated in 1707 by Peter the Great, who specially visited Reims for the purpose, and was hidden away during the great revolution at the end of the eighteenth century, reappearing after the Bourbon restoration in 1815.

That Cardinal Pietro Gaspari, the new papal secretary of state, should lean towards the allies rather than toward Germany and Austria is only natural, seeing that he spent nineteen years of his life in Paris, where from 1879 to 1898 he was professor of canon law at the Catholic institute.

Moreover, when Gaspari was appointed apostolic delegate to South America, the ceremony of consecrating him titular Archbishop of Cæsarea was celebrated in the great Cathedral of Notre Dame in the French metropolis by the late Cardinal Richard, archbishop of Paris.

During the time he spent in the French capital he was much more than a teacher of canon law. For he enjoyed in a marked degree the confidence and favor of Cardinal Rampolla, was on terms of the greatest intimacy with Cardinal Ferrata when the latter was secretary of the papal embassy in Paris, and when he afterward returned to the banks of the Seine as nuncio, and was intrusted with much delicate and difficult work, alike ecclesiastical and diplomatic, by Rampolla when the latter was secretary of state.

His diplomatic work, indeed, in Paris was so satisfactory that it led Cardinal Rampolla to send him as apostolic delegate to South America, to endeavor to straighten out the tangled affairs of the church in Ecuador and in Peru, and he did so well there that on his return, by way of reward, he was attached to the Secretariat of Extraordinary Ecclesiastical Affairs at Rome, where most of his work under Rampolla was in close association with Mgr. della Chiesa, now Benedict XV.

Although the name of the Duchesse de Valentinois, who has been distinguishing herself as one of the ladies of the Red Cross society of France and as a nurse at the military hospital of Beausoleil at Nice, has found no place in the pages of the Almanach de Gotha, which are devoted to the reigning house of Monaco, yet she is the only daughter of the crown prince of Monaco, and has been duly recognized by the ruler of Monaco as his grandchild and in the line of succession to the throne.

Her mother was a Mme. Louvet, who lived for a time with the crown prince, but with whom she eventually had many violent quarrels concerning the custody of this the only daughter of this left handed union.

For the crown prince developed a great affection for his daughter, who is a beautiful girl, and objected to her being reared under the influence of her mother and among the entourage of the latter's family.

The French tribunals were invoked in the matter by the woman in vain, and ultimately she surrendered all her rights to her daughter, who since that time has been brought up entirely under the care of her father and grandfather.

The name of Valentinois and the ducal title connected therewith were once owned by the lovely Diane de Poictiers and are honors of French origin, having been bestowed by King Louis XIV. of France upon Honore II., Prince of Monaco, an ancester of the present ruler of the principality.

As the crown prince is an only son and has no children besides this daughter, the young duchess is destined in course of time to succeed to the throne of Monaco, and any one whom she marries will become prince consort of that principality.

Sir Marteine Owen Lloyd in announcing the death of his only son, Capt. Marteine Lloyd of the Grenadier guards, from wounds sustained while fighting the Germans in France, refers to himself as "the twenty-fourth lord of the barony of Kemes, in Pembrokeshire, and as the only holder of the title of Lord Marcher still in existence."

It is perfectly true that Sir Marteine, whose baronetcy only dates from 1863, has been exercising the right by tenure of the twenty-fourth Lord Marcher of the barony of Kemes. As his father and grandfather did before him, he might have gone on enjoying this privilege forever, no one caring to go to the trouble of contesting his usurpation, had he not put forward on the occasion of the coronation of King Edward a demand to precede as Lord Marcher all baronets in the coronation procession, following immediately in the wake of the barons, and to bear the king's silver harp.

This pretension was referred to the Court of Claims, presided over by the lord high chancellor, which after careful investigation decided that he had not established by evidence his right to the heirship of the former Lord Marchers of the barony of Kemes, and deprived him of the honor.

How to Keep Well. By Dr. W. A. Evans.

Questions pertinent to hygiene, sanitation, and prevention of disease, of matters of general interest, will be answered in this column. Where space will not permit or the subject is not suitable, letters will be personally answered, subject to proper limitations and where a stamped, addressed envelope is inclosed. Dr. Evans will not make diagnoses or prescribe for individual diseases. Requests for such service cannot be answered.

[Copyright: 1914: By Dr. W. A. Evans.]

LIVER—ORGAN OF MYSTERY.

THE liver is the longest known and the least known large organ in the human body. These two facts associate themselves together rather naturally. The organ is so large, so easily observed at autopsy, so much in evidence when the bodies of the lower animals are opened up that men began to notice it, observe it, and write about it in the days of little knowledge.

Knowing so little they began to speculate. In consequence the liver got into religion, poetry, speculative philosophy, into nearly every field except the field of cold facts. Sometimes it is a mistake to know about things before one is ready to comprehend them.

The liver is on the right upper side of the abdomen. Its front edge comes about an inch below the border of the ribs. This region is known as the right hypochondriac region, because the lower portion of the liver occupies it. It crosses over the middle line and occupies a small part of the corresponding territory on the left side.

In the adult the liver weighs three to four pounds—almost one-fortieth of the entire weight of the body. Its bulk is about ninety-five cubic inches.

The blood which is collected from the stomach and intestines is gathered into large veins, and these pour into one large vein called the portal vein, which carries the blood from the digestive organs to the liver. Here this vein breaks up into very small capillaries. Every liver cell is surrounded by small capillaries and every small capillary is walled by liver cells.

Obviously the work of the liver cells has to do with the blood that has just come from the digestive organs. One of the functions is to take from the portal blood the bile just absorbed from the intestines.

This is done because the blood has no work for bile to do. In fact, bile in the blood would do great harm, and therefore there must be some provision to remove it. In the second place the intestines need bile, and there must be some provision to take it from where it would do great harm and conduct it to the intestines where it can do good.

However, the really important function of the liver is not the formation of bile. The important work has to do with the conversion of food into forms which can be used by the tissue. The bile ducts begin as tiny tubes between liver cells. These run out of the liver lobules and join with other ducts, which finally form one large duct by which the bile is carried to the intestines.

The blood, having been acted upon by the liver cells, is gathered up by the veins and emptied into a large vein, by which it is carried to the heart—the organ which pumps it everywhere throughout the body.

A cream separator has one inlet and two outlets. Milk is poured into the inlet. The machine separates the milk into two parts. Out of one spout cream pours; out of the other, skim milk.

The liver has one inlet and two outlets. Into one the blood fresh from the intestines is poured. Down the bile trough into the intestine pours the bile. Into the blood stream from out the liver substance pour the digestive products, ready to be used by the body cells.

The anatomy of the liver has been known since any anatomy was known. Anatomy is geography. The liver is bounded on the north by one structure, on the south by other structures, and so on. However, its anatomy is unstable; as unstable as European boundary lines.

The shape of the liver is largely determined by external influences. A tightly corseted woman has a liver with one shape; a Falstaff, one with another shape. Before birth the liver of a baby spreads all over the abdomen and constitutes one-tenth of the total weight. A ten pound baby at birth has a liver weighing one-half of a pound. A mature man weighing 100 pounds has a liver which weighs nearly four pounds. One-tenth the total weight, one-twentieth, and one-fortieth, respectively.

From the standpoint of anatomy the liver is a creature of circumstances.

The microscopic anatomy or histology of the liver has been known since the microscope was perfected. Practically no new discovery in the minute anatomy of the liver has been made in the last quarter of a century. Nobody has put any rivers on that map.

When we come to the work of the liver we enter the field of romance. Theology, law, history, literature, as well as medicine, bear the imprint of the romancer retailing the story of the liver. It bulked so large that at its doors has been laid the responsibility for nearly every impulse in human experience. Acts had to be explained—the liver. The great, prominent, bulky liver had to be explained—the acts.

Science was not ready to come forward with the facts. Reasons must be had. The result: a flood of speculation, theorizing, outright fancy. Possibly here and there a truth was put on. Quite certainly the composite contained more fancy than truth.

At the present time a few facts are known. There is no question but that the next ten years will see many discoveries in the field of liver physiology. It is not possible that so large an organ could have so little work to do as that which we now know about.

We know that it secretes bile. That much is certain. But the present evidence is that bile is the least serviceable of all the digestive juices. It is not to be compared with the gastric juice, or the pancreatic, or the secretion of the intestinal glands.

As a digestant it seems to be about on a par with the saliva. It stimulates the intestinal muscles to work and the other glands to secrete, and thus indirectly it helps digestion more than by direct action.

This is what Minor calls the pantry function of the liver. The food, having been cooked in the kitchen—the stomach—and being on the way to the dining room—the intestines—is flavored in the pantry by the bile and pancreatic juice.

Some might not agree with Minor in calling the intestines the dining room. The actual eaters are the cells of the body, and the food in the intestines, while in the process of preparation, is still far from being ready to be eaten by the body cells. Helping in this further preparation is the most important work that the liver has to do. It is also the field in which the discoveries of the next few years are to be made.

The recognized functions of the liver in this field are its work in making sugar and starch ready for use and its effect on albumins. The liver has the power of converting ordinary sugars into a special form of sugar, glycogen, and storing up in its cells the excess of glycogen. It has the power of converting glycogen into other forms of sugar when the body needs them.

This function of the liver has much to do with the production of energy and the making of heat, as well as with the general nourishment of the body.

It is now well known that after the gastric juice has converted a piece of beef steak into peptones it is necessary that somewhere in the body these peptones be converted into amino acids, and some of them finally into urea. With this work the liver has to do.

Probably in time it will be found that the liver has several other functions. In the ordinary work of keeping well, as done by the ordinary, every day citizen, the only function of the liver that is given any thought is its bile secreting function. And most of the accepted ideas on that subject are wrong.

I am sure the idea is general that a man should take something to "touch up his liver" occasionally; that if he has malaria he will not get much effect from quinine until he has stimulated his liver or got the bile out of his system.

To do this it is customary to take calomel. One old time patient of mine, who periodically appeared for his horse medicine, always called for a teaspoonful of calomel. He did not get it, but he got a horse dose.

There is no proof that calomel stimulates the secretion of bile, or gets the bile out of the system, or touches the liver. Any laxative which empties the intestines and rids the blood vessels of the abdominal cavity of several pints of water will promote the absorption of quinine or anything else which is subsequently taken. For this purpose calomel is about as good as any other laxative, but no better.

To empty completely the large intestine from beginning to end it may be as good as castor oil, but it is no better. To drain quarts of fluid from the overfull structures of the abdomen it may be as good as a dose of salts, but it is no better.

People who lead very sedentary lives are prone to become bilious periodically. Delicious food, tastily prepared, tempts them to overindulgence. At the same time the cost of such food ties them to long hours to the desk to earn the price.

Eating is addition; out of doors exercise is subtraction. Day by day subtraction hangs a little behind addition, until after a period the addition column is so much the longer that we develop a condition which we call biliousness.

Nobody knows the chemistry of biliousness. The term is loosely applied. The old custom was to take a dose of calomel or a course of calomel for it. The theory was that the liver needed touching.

There is no proof that in biliousness the liver needs touching or that calomel will touch. The need is to decrease addition and to increase subtraction. Upon Sinclair would stop addition. Better poised people than he have advocated the same policy, though they burn out the flues by a day or two of starvation rather than a week or two of it.

The sensible course would be, instead of the fit and start, jerky method to change the amount eaten daily so as to bring it in relation to the amount of work done.

Another group advocates preventing biliousness by increasing subtraction. Some tell us to ride horseback every day. Others inveigle us into games of golf, or maybe it's bowling, or billiards, or skating. I do not know, but I doubt if any prizefighter in training every sufferer from biliousness or any football player during the season, or any baseball player between April and October.

The man who is bilious gets relief by taking a laxative. For this purpose calomel is as good as salts and castor oil, and no better. What he is suffering from is not torpid liver, but from food poisoning of a certain sort.

What is needed in the ordinary case is merely to empty the lower canal and to drain some of the water out of the abdominal vessels, whereupon the liver and the other organs will do the rest. For this purpose a saline is both more prompt and better than calomel.

In some of the ordinary cases of so-called biliousness some food remnants further up the intestinal canal are responsible for the poisoning. In these cases, it is claimed, salines do not cure the biliousness; it does not get well until the liver has been touched.

What is needed is complete emptying of the large intestine. For this calomel is better than salts, but castor oil is better than calomel. The need is to "touch" the cæcum, not the liver.

In a certain sense glycosuria, a form of diabetes, is a form of biliousness. The person affected habitually eats more starch and sugar than his liver can handle. His addition goes ahead of his subtraction. Presently the kidneys lend a hand, and subtraction is taken up through the urine.

Testing the liver for its ability to handle sugar and starch is not at all a difficult matter. Any doctor can do it. It is but little trouble. It consists in taking three and one-third ounces of levulose [a form of sugar] or one ounce of galactose [another form of sugar] on an empty stomach and then examining the urine for sugar. The tests should be six in number, beginning with the urine passed two hours after the sugar has been eaten. The examination should be of the urin passed two, four, six, eight, ten, and twelve hours after the sugar has been eaten.

Every "high liver" should have his liver capacity tested once a year. The power of the liver to do its work on albumins can also be tested by the laboratory man. The results of these tests, however, will not be as serviceable as guides to conduct as in the case of the starch and sugar liver functions.

OPERATION IS SIMPLE.

J. B. M. writes: "How is the operation for vasectomy accomplished? Does it cause any change except sterility?"

REPLY.

1. The operation is very simple—an incision about half an inch deep, locating and tying off of the vas.
2. No.

A SACRIFICE TO THE MODERN MOLOCH.

[From the New York Sun.]

The Friend of the People.

This department appears every day in "The Tribune."

CANNOT BE TERMED A NUISANCE.

Chicago, Nov. 17.—[To the Friend of the People.]—Can anything be done to prevent the dumping of boiler dirt and refuse on the vacant premises at the corner of Balmoral avenue and Broadway? We are unable to raise apartment windows on account of the dust due to the unloading of ashes.

A. A. BRAMWELL, 5401 Broadway.

We have been unable by our investigation to determine a nuisance of sufficient extent to justify the intervention of the department. Our inspector states that the material dumped was engine cinders and building refuse, coarse with the fine, so that he does not think much dust would be due to the unloading and that the premises of the complainant showed little evidence of dust accumulations.

C. B. YOUNG, Commissioner of Health.

TO FIND CONTENTS OF WILL.

Chicago, Nov. 17.—[To the Legal Friend of the People.]—My great-grandfather died about three months ago and left a will. Is it necessary for the attorneys handling the estate to notify the heirs regarding their share, and what time limit is allowed from the time of death to the probating of the will? L. H.

It is the duty of the persons holding this will to present the same to the Supreme court immediately. All of the heirs of the deceased must be notified of the probate proceedings, in order that they may have a chance to appear in the estate. By going to the office of the clerk of the Probate court you can learn if this will has been probated, and by giving the name of the deceased and the approximate date of his death the heir of the estate has the right to examine any will which has been filed with the clerk. TRIBUNE LAW DEPARTMENT.

LOOMIS STREET AS A BOULEVARD.

Chicago, Nov. 18.—[To the Friend of the People.]—There is no sidewalk on Loomis street, north of Sixty-third street, to the alley. Please tell me if the same will be laid this year. MRS. SELMA PORTMAN, 3555 La Salle street.

Assessment for the improvement of Loomis street as a boulevard has been made and will probably be entered upon next year.

SOUTH PARK COMMISSIONERS.

MUST GIVE LANDLORD NOTICE.

Chicago, Nov. 16.—[To the Legal Friend of the People.]—I am a tenant in a furnished apartment, and my landlord demands a two weeks' notice before leaving. When I moved in I was informed of this fact, though no lease was signed. I wish to know if I must give the two weeks' notice, or can I move out at any time and take my property? DAVID MEYER, 4308 West Harrison street.

In the event that you have no written lease and pay rent by the month, in order to move you must give the landlord a notice thirty days before a rent day, and to put you out of possession the landlord must give you a notice in writing thirty days before a rent day. This is the provision of the Illinois law and is binding on you unless when you rented the premises you had a definite agreement with the landlord for a two weeks' notice.

TRIBUNE LAW DEPARTMENT.

LIGHT HAS BEEN REPAIRED.

Chicago, Nov. 15.—[To the Friend of the People.]—The lamp on the west side of Oakley boulevard, just north of Monroe street, is lighted only half of the time. Please have the same attended to. V. C.

I beg to advise that this matter has been taken care of by the electrical department.

T. CRUISE,
Secretary of West Chicago Park Commission.

MAY REMARRY.

Chicago, Nov. 12.—[To the Legal Friend of the People.]—Please tell me if a couple divorced six months ago can remarry. A. G.

The parties who are divorced in Illinois may remarry each other at any time after the divorce. The prohibition against remarriage after divorce only applies to a marriage of one of the divorced persons with some third person.

TRIBUNE LAW DEPARTMENT.

VOICE OF THE PEOPLE.

This department appears every day in "The Daily Tribune."

DO NOT FORGET POLAND.

Chicago, Nov. 18.—[Editor of The Tribune.]—Permit me to express to you my thanks and appreciation for the editorial on Poland, which appeared in last Saturday's issue of THE TRIBUNE, in which the condition of Poland and the sufferings of the Polish people in this terrible war were so accurately presented.

The wrongs perpetrated upon the Belgians have been dwelt upon by the press day after day from the beginning of the war, and, no doubt, they deserve all the sympathy of which the American people are capable and all the assistance that is being given them. But the great majority of Americans are unacquainted with the condition of Poland and the sufferings of the Polish people. It is, therefore, gratifying to the Poles that THE TRIBUNE called attention to that fact. Everybody knows about Louvain, but hardly anybody heard of Kalisz, a city of nearly 40,000 inhabitants in Russian Poland, which was burned by the Germans.

The shelling of the Reims cathedral was decried throughout the length and breadth of the civilized world, but the pillaging of the most sacred shrine of Poland of its priceless treasures of Czenstochow was barely given a mention. Almost the whole of Galicia, which is Austrian Poland, and nearly three times as large as Belgium, was overrun by the Russian, Austrian, and German armies. Russian Poland, which is more than four times as large as Belgium, was overrun by the German army to the gates of Warsaw. The devastation of Poland is just as bad as that of Belgium. But the Belgians have, at least, the satisfaction that they are fighting for their own country. When a Belgian soldier kills a German soldier he knows that he killed a foe who by force invaded his country and brought death and destruction, while the Poles are compelled to fight not only against their own will, but for a cause that is not theirs, but that of their oppressors. And what is worse, they are forced to fight against their own countrymen, often against their own kin—brother against brother, father against son.

For the Poles it is a fratricidal war.

There are about 350,000 Poles in the German army. About the same number is in the Austrian army, and about 700,000 in the Russian ranks. In all about 1,500,000. And what are they fighting for? Some are compelled to fight that the heterogeneous empire of the Hapsburgs may not disintegrate; others fight that Russia may continue to hold her sway over the Slav race; while the German Poles are forced to fight that the military autocracy of Prussia may realize their dream of a world empire and spread their culture with their howitzers.

The Belgians have at the least the hope that if the allies win their wrongs will be righted; but for the Poles, judging from past history, there is but little hope in spite of the promises that have been made by the three powers. After the Franco-Prussian war, in which Polish blood soaked the battlefields at Gravelotte, Metz, Sedan, and Paris for Prussia's cause, what benefits did the Poles derive from it? Polish language was excluded from schools and public speeches, their bishops and clergy were imprisoned, 40,000 Poles were expelled from East Prussia, and the notorious land expropriation law and other repressive measures were enacted.

As THE TRIBUNE truly says: "It is not for the Poles to make too much of such hopes. What they are certain of is that Polish blood will run, that Polish wealth will be destroyed, and that whatever flag floats in triumph over stricken fields, it will not be the flag of Poland." Truly the fate of Poland is most pathetic.

N. L. PIOTROWSKI.

GREAT IS PUBLICITI.

[From the Northwestern Christian Advocate.]

The cause—THE CHICAGO TRIBUNE, "the world's greatest newspaper," sent its religious editor to the great convention in behalf of retired preachers at Washington, and during the session printed two or more columns concerning it.

The result—On my first day in the office the following items:

Item 1—At 9 o'clock a whispered suggestion that an estate was going into probate which would bring from $20,000 to $30,000 to the treasury of a certain annual conference.

Item 2—At 14 o'clock a registered letter dropped on my desk after a 2,000 mile journey, containing a draft for $4,000 to be added to a previous draft of $6,000 from a loyal friend of veteran preachers.

Item 3—At 2 o'clock a visit from a Rock River conference preacher to get a form for a will he had been requested to write containing a liberal bequest for the Superannuates' Relief association of the Rock River conference.

Item 4—At 2:10 o'clock a phone call from a lawyer in an Illinois city asking for the legal title to be used in a will for the benefit of the retired preachers of the Rock River conference.

Item 5—An urgent call to meet a gentleman who wanted to exchange a valuable property for a life annuity bond.

Of course, many friends of the veterans collaborated in this fivefold result. But thanks are due and are hereby extended to THE CHICAGO TRIBUNE for suggesting these gifts by giving a faithful account of the great convention.

JEWS SHOULD FAVOR ALLIES Zangwill Says

BY FREDERIC WILLIAM WILE.
[London Correspondent of The Tribune.]

LONDON, Nov. 10.—"Placed between the devil and the deep sea, the Jews of the world must hope for the triumph of the allies and their cause," Israel Zangwill said to THE TRIBUNE correspondent today; "not because they hate Russia less, but because they hate Prussian reaction and militarism more."

I had been saying to the celebrated Anglo-Jewish patriot and author that American Jews balked at the idea of according their moral support to any coalition of belligerents or to any cause with which Russia was identified.

I reminded him that we of the United States ourselves were at this time at loggerheads with czardom in a matter involving inhumanity to Jews in general and our own Jewish citizens in particular. I tried to make Zangwill understand that it was hard for American Jews, even those whose memories did not go back farther than Kishineff and Beiliss, to generate enthusiasm for Russian arms.

Zangwill required no such assurances from me. He has had a stream of correspondence from America raising the same pertinent point, and he gladly embraced the opportunity, he explained, to argue it through the columns of THE TRIBUNE.

"The question for Jews everywhere to consider," he said, "is this: What is the interest of the higher civilization in this war? We should not approach the question purely from the standpoint of Jews by race. We should weigh it unselfishly from the standpoint of Jews by spirit.

"My own convictions are not born of the fact that I am either a Jew by race or an Englishman by birth. They are dictated by the conscience of a man of letters who is in harmony with the universalistic teaching of the Hebrew prophets and who boasts that there is not a chauvinistic corpuscle in all the blood that flows through his veins.

"When the war began I remembered that I had produced, among many other works of art three at least which qualified me to claim for myself utter impartiality.

"During the Boer war I wrote 'The Mantle of Elijah,' an indictment of the British. Oom Paul's secretary, Dr Leyds, told me, when I visited Kruger in his exile in the Riviera, that the numbers of Harper's containing it were read by the Boer soldiers in the field and had cheered their hearts with the thought that there were lovers of justice in England.

"A few years ago I wrote an indictment of everything that kaiserism and Prussian militarism stand for, 'The War God,' played by Sir Herbert Tree, a drama which, in the light of events, was prophetic in detail of this present attempt of Germany to impose its armored domination upon the world.

"My earlier play, 'The Melting Pot,' not unknown in Chicago, was, among other things, a sweeping condemnation of the Russian Pharaoh of today.

"I think, therefore, I can claim to approach the diagnosis of Armageddon in no myopic, bigoted spirit.

"To remind me of Kishineff and ritual murder prosecutions, as you and so many of my correspondents do, is to bring coals to Newcastle. Why, my indictment of Russia, 'The Melting Pot,' is playing in England at this very moment, notwithstanding that Muscovy is our ally. But that very play teaches also reconciliation and forgiveness, and the melting up of the past into a finer future.

"You tell me the hope of liberty and freedom for the Jew in Russia is dim and dismal in the light of the czar's broken promises in the past. You say American Jews fear that Russia's triumph in this war will spell even greater oppression for its Jews than anything they have suffered hitherto. You describe American wonder that liberalized England could have made common cause with reactionary Russia.

"Let me deal with the last point first. It is true that British conceptions of civilization find their exact antithesis in Russia, so far as the bureaucracy is concerned, though certainly not so far as teachers like Tolstoi and Kropotkin (my neighbor in the country, by the way) are concerned.

"However, if we are strange and unnatural political bedfellows, it is the German menace, the military terrorism which Germany has sought to impose upon European mankind, that has compelled Europe to organize and federate for its overthrow.

"Republican France alone was powerless to resist it. It allied itself with despotic Russia in the hope that between them they might roll it back.

"Then a peril which had long been merely continual and military became pan-European and maritime. That compelled England to affiliate itself with those others who were face to face with the German danger.

"I admit that we have sunk below the British level, ethically viewed, in our Russian alliance. But it is Germany which has dragged us down to the plane of brute force.

"The same leveling process has brought all Europe to the lowest strata of uncivilization, war, but war waged for the highest civilization, that is, freedom and political peace.

"When our victory is won, a victory in which Russia will share, another leveling process will inevitably, if not immediately, raise Russia to the strata of its democratic British and French allies. That is the point for Jews to remember.

"Great Britain, to say nothing whatever of France, relieved from the Prussian incubus, will be able to impose upon Russia influence for the emancipation of the Jews.

"Sir Edward Grey has already in a letter to me pledged himself to encourage Russia to emancipate its Jews, and his influence is to be used not simply at the close of the war, as people imagine, but at once.

"Britain's advice to Russia is 'Do it now.' But at the worst the British foreign secretary is bound to be a vital factor in the peace to follow the war.

"There will be another factor which will serve the Jewish cause in the hour of peace. That is the really remarkable enthusiasm with which the czar's Jewish subjects are doing their duty as Russian patriots and soldiers.

"The Russo-American Jews who write denouncing my views should rather denounce the Russian Jews who put my views in practice. But it is clear that those exiles in America have utterly lost touch with the European situation.

"No men in the czar's vast armies are responding more cheerfully or effectively than the Jews to the obligations of war. The Russian Jews seem indeed the only Christians left in Europe.

"Here in London, where the Russo-Jewish immigrants might live in peace, I know of not a few burning with anxiety to enlist in Kitchener's army in order that they may, even in the west, lay down their lives, if necessary, for their native country's cause.

"These things will not be forgotten. They are being remembered in Petrograd already, for I read favor to the Jews between the lines of an imperial ukase, just promulgated, accepting the duma's decision to allow all communities to erect their own schools and colleges without let or hindrance. This means that Jews have the unprecedented privilege of establishing and maintaining their own educational institutions. It is no mean concession.

"Do American Jews who think it more natural to espouse the cause of 'enlightened' Prussia than 'barbarous' Russia realize that Jews in Germany suffer under the most obnoxious disabilities?

"There is no geographical pale in Germany, but there is a social pale hardly less odious. In no country in the world is the Jew so completely an outcast as among the military and aristocratic oligarchy which constitutes upper class Germany.

"His name is a by-word which dare not be mentioned in what purports to be polite society. His sons may not aspire to the status fixing rank of an officer in the army or navy. They may not hope for careers in the civil service, unless they disavow the faith of their fathers. They may not join the great student organizations at the universities.

"They may only become second-rate professors of the arts or sciences. Ehrlich of Frankfort is an exception which but proves the rule.

"The kaiser has honored men like Ballin and Rathenau and Simon at the cost of alienating the loyalty and support of 'true Germans' whose souls are aflame with anti-Semitism.

"Dr. Dernburg himself, Germany's chief protagonist in the United States, is a victim of unreasoning Prussian anti-Germanism. Although he was elevated to the colonial secretaryship because of conspicuous merit his downfall was plotted from the moment he took office by the court clique, which could not tolerate even the renegade son of a Jewish father in its exclusive midst.

"Germany has scant claim on its record of its treatment of its own Jews to the sympathy of Jews in America or anywhere else in the world.

"You interrupt and ask: How about France and Dreyfus? Dreyfus was persecuted, but French public sentiment, French love of justice eventually purged him and vindicated him.

"What hope do you think there would be of such a moral regeneration in a community like Berlin, where the best newspaper, because Jewish owned and Jewish edited and waging, prior to the war, an uncompromising and truly Jewish crusade against militarism, is formally barred by decree from entering the home or pocket of a German officer? I refer, of course, to the Berliner Tageblatt.

"I ask American Jews, the Jews who are in your senate and your house of representatives, and in your army and navy, who have been in your diplomatic service and who are always preëminent in all that is best in American life, to remember these things when Count Bernstorff and Prof. Münsterberg flaunt Russia in their faces and ask them how 'good Jews' can sympathize with the allies' cause.

"As to the straightening out of the Jewish situation in Russia, I am fond of quoting a metaphor invented by Herbert Spencer. He said that, if you took a saucepan with a dent in it to be mended the tinker never hammered directly at the bulge, for that would have simply caused a bulge on the other side. He just tapped all around the bulge, flattening out the surface so that the bulge disappeared of itself.

"If the Jews of the world concentrate attention too much on their own particular grievance, especially at a moment when all civilization is in the melting pot, they will find that what is gained in one way is lost in another. Let them help now and always in the general struggle of civilization; let them protest as much against the ill treatment of blacks or Indians or Belgians as against their own ill treatment; let them assist everywhere in the triumph of righteousness and peace, and it will be found one day that the persecution of Jews will have become as unthinkable as the persecution of witches."

The Monument to the Dead—By Bartholomme.

(The inscription on the under sepulcher, which represents the peace of the dreaded death, is: "Over those who inherit the country of the shadow of death a light shines, resplendent.")

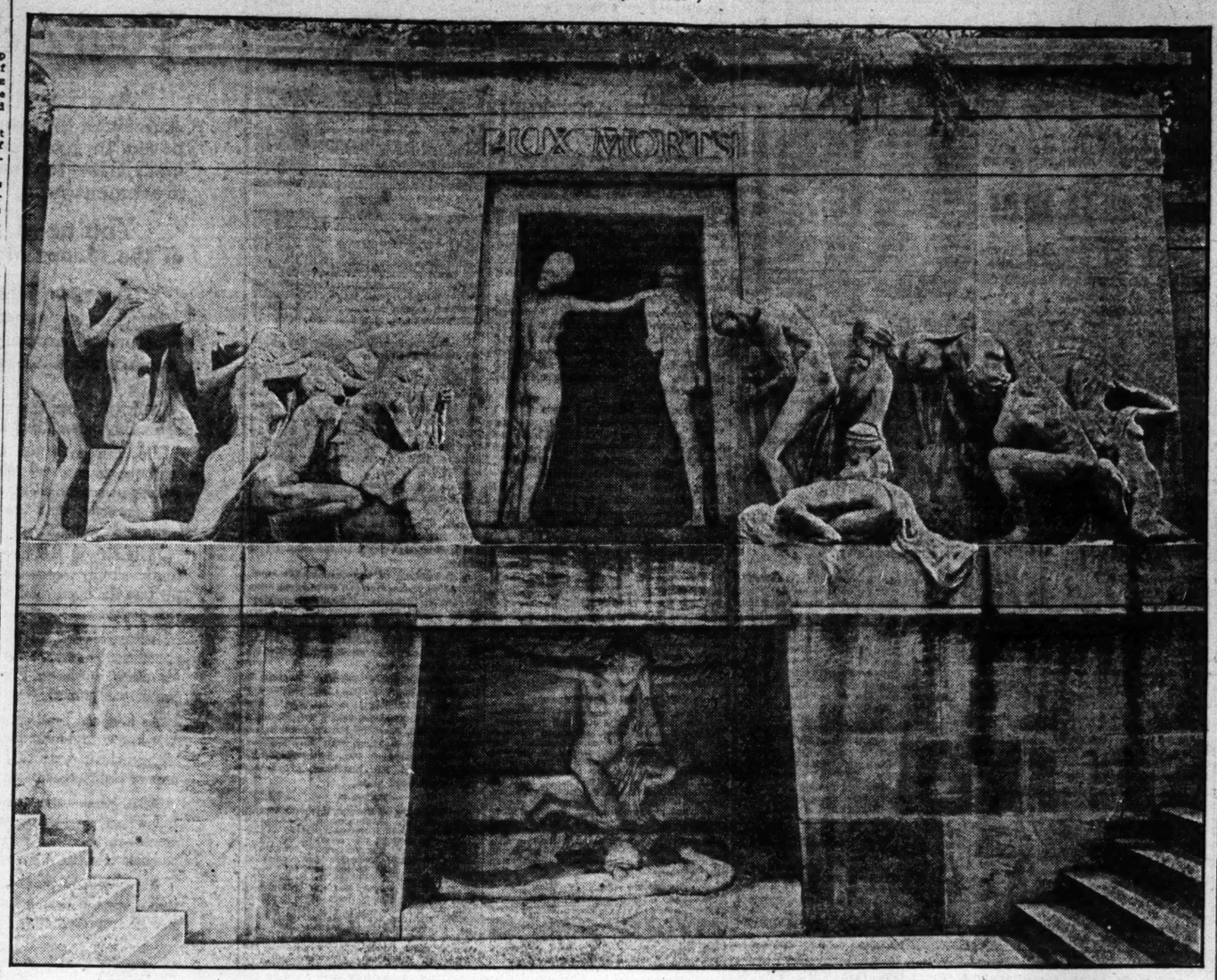

The Saddest Day France Ever Had.

BY CAROLYN WILSON.
[SPECIAL CORRESPONDENCE OF THE TRIBUNE.]

PARIS, Nov. 1.—Today has been the saddest day of my life. I have thought these many weeks past that I had seen the accumulation of sorrow, that no more external suffering could bring me more pain than I have already experienced in watching these men and women of France.

But today!

Today it seemed as if all the suffering and all the grief, all the sorrow and heartaches and tenderness and thwarted motherhood, all the wistful courage and trusting faith of the world was in the cemeteries of Paris.

It was All Saints' day. A day set apart piously each year by Parisians to go to the graves of their dead. Usually a day in which a great deal of impersonal grief mingles with some more recent real sorrow. But this year instead of the little children going to put flowers on the tomb of the grandmother they have almost forgotten, it was the old men and the old women who came to put flowers on the graves of the young.

O, if I could only make you see it! Thousands and thousands and thousands of men and women, their arms filled with flowers, their faces grave, their steps slow, their voices hushed, moving about the vast cemeteries, banking flowers by the little black crosses and kneeling on the flower covered mounds in prayer—in desperate prayer.

It seemed to me that they prayed for faith—the faith to still believe. But no tears—almost none. Under their long black veils the widows' eyes were dry.

It was a universal grief. Each mother wept for the dead children of all other mothers. Each wife thought of thousand of other wives who have sorrowed as she has sorrowed. There was no egoism, no selfishness, no hoarding of personal griefs.

They moved in silent crowds through the narrow alleys—bending to read the few words on the black wooden crosses—"Twenty-two years old—thirty years old—nineteen years old."

Two soldiers of the Twenty-ninth regiment, their arms in slings and one limping badly, held little awkwardly tied bunches of asters in their hands. They went down the narrow lines until they came to a grave at the end of an avenue. They placed the flowers man fashion upright against the cross, and giving a stiff military salute turned away.

"A comrade at arms, messieurs?" asked an old man with a medal of the Franco-Prussian war pinned on his coat.

"Oui, monsieur, a comrade—and more—our brother. The littlest one."

Separated only by a narrow trench from the French and the Belgian and the English soldiers is a line of double crosses—simple black ones like the French. And under them lie the German soldiers who have died in our hospitals. And tender, gracious, forgiving women have covered their graves with flowers, too. In death there is no enemy.

The early dusk was falling, and already the cemeteries were emptying. Of the 600,000 who this day have left a flower, said a prayer over their dead, only a few were left by the flower banked graves.

Night fell and left them there, a few straggling members of Paris' army, the great army of mourners.

CONTRAST IN LONDON.

LONDON, Nov. 5.—I feel as if I had come from darkness into sunlight, as if I had come from a house of mourning into a dance hall. It is very exhilarating and a little disconcerting, and sometimes I catch myself thinking it is sacrilegious. It doesn't seem right to see people enjoying themselves so much, especially when I think of the processions of widows and the black, black veils in Paris.

Patriotism
by Robert Herrick

TODAY my eye fell on an article written two or three years ago in which the writer speaks of "the decay of nationalism" and the "growth of international ties," etc. That was the way we were all talking a short year back. Nothing then seemed more remote than another great war. Finance or socialism, we were told, had so broken down the narrow boundaries of European states that governments would not find it possible to conduct wars, even if they had the temerity to get into them. But somebody bungled in Europe and in a few short hours all our dreams of internationalism went up in smoke. All our talk about the fading of national spirit and racial prejudices was seen to be pure speculation—or hot air, as the man on the street puts it.

For a time during the early weeks of the war the English press tried to create the opinion that the only countries really united in support of their governments were Great Britain and France, that Germany and Austria were rent with internal dissensions. That was what England wanted to believe. But the truth gradually filtered through to us from Germany, with the aid of returning Americans who knew the country, and we now see that Germany is more completely fused to a national unit in feeling than any of the contending nations; that it is not a war of the kaiser and his general staff or of militaristic Prussia, as the English poets chirped in chorus, but a patriotic struggle of the whole German people—however wrong headed they may be.

So we shall have to revise our theories of what ought to be by a recognition of what is, and conclude that, in spite of finance and socialism, of inventions and international trade, of peace congresses and cosmopolitanism, nothing is more potent in this twentieth century than the primitive power of nationalism—the strongest force on earth. Loyalty to the state, a readiness to sacrifice all personal happiness to the common cause, which is patriotism, still exists. That is the one great lesson that the war thus far has taught us.

It exists at white heat not only in France and Germany, who have had a quarrel of long standing to settle, but also in England and in half-conscious Russia. Never before in the memory of men have these nations felt themselves so united, have been so vividly conscious of themselves as nations.

Whether that seems to the outside observer wholly a gain for civilisation or merely a relapse to savage ideals, it is an established fact, which our glib advocates of internationalism will find it impossible to escape from in their future generalizations.

Doubtless militarists will point to this manifestation of national loyalties as sufficient justification of their pet argument that it takes war to bring out the best character of a people, to weld a nation into an unselfish and heroic unit out of its millions of selfish individuals. It took war, they will say, to settle the Irish question peaceably, to eliminate vodka from Russia, to steady the volatile temperament of the French and break down Germany's rigid caste system, etc.

It is equally true, of course, that the war has put off indefinitely all large programs for social betterment, economic development, and class adjustment. The crop of hates and the exhaustion that will result from this war, however settled, must postpone for a generation or more the accomplishment of many high ideals. For one thing, socialism and the labor cause in general have received body blows from this revival of nationalism that it will take them long to recover from.

But the world is offered fine examples of patriotism. It is worth while realizing the immense importance and the beauty of patriotism. The sacrifices that the French and Germans are making are tremendous—fortunes, futures, lives—all cheerfully surrendered for the sake of the state. The English sacrifices, in spite of their much loud speaking, are not yet so obvious to the world, though doubtless we shall see them in time, if there is no other way out of it.

Patriotism is the expression of a large egotism, but it is the one sure way of destroying all petty personal egotisms when they become too rank. And anything that takes the individual out of his narrow self and thrills him with a universal emotion is ennobling, uplifting. For once in their small lives great masses of men are fired by an ideal that exacts their all and gives in return hardships, sorrow, death.

This feeling has nothing to do with the worthiness of the cause—that is beyond the understanding of the vast majority. "Theirs not to debate." Having been convinced (perhaps by political trickery) that their country demands their sacrifices, they offer their youth to the war gods, open their homes to the wounded, support the needy, maintain their courage and cheerfulness in the face of disasters.

From all accounts that reach us the German brand of patriotism is, if not finest, the most efficient; it sets the standard. The Germans are absolutely united.

The reason for it is that German patriotism did not begin with the war, with enlistment and writing war songs and penning fiery newspaper articles. It began long before the war in building up an efficient state which by industrial legislation looked out for the workingman with compensation and insurance, also in inculcating lessons of respect and love for the German nation.

We need a lot of that sort of patriotism in this country. It is worth while contemplating its results in action. The German apparently not merely fights for his country when he has to, but obeys its laws, respects and admires his government as we do. There is none of that disgraceful leakage in public expenditures of city, state, nation, which makes government in this country synonymous with fraud or incompetency. Nor is there that disrespect for law, either the breaking of it by little people or the evasion of it by big people, as with us, nor the selfish use of government to attain merely selfish private ends, which seems to be the American's conception of what government is for.

As compared with the American the German is always a patriot. In Germany "embalmed beef" for the soldier is inconceivable, also the pork barrel habit, pension frauds, Indian frauds, and the many other disgraceful instances of dishonesty in public affairs.

In Germany—also in France and in England—it is a coveted honor to serve the state. Our best American citizens will not make the sacrifice of convenience even to vote regularly, much less give up income or position to serve their country in responsible positions. There are enough and to spare of office seekers in this country—men who want government salaries—but it is difficult to secure the services of able, capable men of high standing in the government departments. "Let the other fellow do it" is a national proverb.

Must it take a great war to shake us out of the sloth of fat individualism in which we Americans have grown rank since the civil war?

A war might reveal to us a shocking condition of selfishness, incompetency, and gross graft that would prove worse than being "unprepared" in the military sense. Moral unpreparedness, lack of real patriotism, is worse than the lack of army or navy or coast defenses.

To many Americans these words themselves will seem unpatriotic—to doubt that in every respect we are the greatest people that ever lived upon the globe, possessing all the primitive virtues besides our national gift of cleverness! Patriotism to that sort of American means shouting for the flag and bragging of his country and its wealth. But patriotism, as Germany is showing the world, whether we admire the form of intense national egotism to which she has turned it in this war, is a real devotion to the interests of the country, a loyal obedience to its laws and pride in its efficiency, in peace as well as in war—not grafting, not living off the state.

Germany is strong today in face of odds, not merely because of her military machine, her preparedness, but because she is a nation of consistent patriots, lovers and workers for their country, ready to make sacrifices in peace as well as in war. America as compared with Germany is weak today not because our army is small, our navy insufficient, our coast defenses weak, but because we as a people have come to look on government as a source of graft or special privilege; because our ablest citizens prefer their ease or private interests to serving the state; because fundamentally we conceive of the state as a contrivance for the selfish satisfaction of our own individualism, not as an embodiment of a national ideal, as an instrument of doing justice to all elements in the nation. What we need is patriotism.

GERMANS DEFY MONROE DOGMA IN LITERATURE

Words of Writers Show The Do Not Respect Yankee Doctrine.

BY T. P. O'CONNOR.
[FOREIGN LETTER TO THE TRIBUNE.]

LONDON, Nov. 12.—One of the curious results of the war has been in London the extraordinary sale of the leading German books on war and on the relations between Germany and England.

Publishers who had translations of some of these books, including Bernhardi's classic, on their shelves for some years were delighted to find that as soon as the war broke out these books began to sell by the hundred thousand.

The publishers were wise enough to bring these volumes out at a cheap price with the result that wherever you travel you are sure to find several people with their noses stuck into a volume of Bernhardi or Beyerlein's "Jena or Sedan?" One wit summed up the transformation by saying that you now heard even Nietzsche discussed by dressmakers in the street cars.

Words of Waltershausen.

The cables have sent us some account of the pronouncements of the German ambassador to the United States and Herr Dernberg with regard to the attitude of Germany to the Monroe doctrine. When I saw the statements I looked up some of my now large pan-German library, and I came across some passages which did not seem to me to be quite in accord with the statements made by these distinguished gentlemen.

Thus, for instance, in 1896 I find that a German writer named Waltershausen wrote longingly of the acquisition of a port for Germany in the West Indies which belongs to the Danes. He pointed out that Denmark would probably be desirous of getting rid of these islands, as they cost it $150,000 a year, and he goes on to say:

"Should German diplomacy at Copenhagen prove able to overcome the anti-Germany resistance of the Danes, now (1896) is the time for us to acquire the islands. The United States is involved with Spain and has no money to spare."

Remarks of Dix.

Some years later, Dix, another German writer, returned to the subject, and declared: "That which is valueless to a country like Denmark may be of very considerable value to a world power, particularly if the island gives a footing in a region which gains essentially in importance from the future isthmian canal."

This writer dismisses any claims of America by the statement that "for the moment the Americans have enough on their hands with Cuba and Porto Rico, but it would be excessively disagreeable to them if the Danish colonies were to fall into the hands of another power."

Brazil, it need scarcely be said, fills a large part in these pan-German studies. "We could easily," Dix says, "have created a domain of our own in Brazil, if the emigration thither had not been for a long time hindered." He points out also with satisfaction that at least in one Brazilian province the German settlers are massed together and form the majority.

Two colonization societies were founded, one known as the German-Brazilian union, for the purpose of advancing the Germanization of Brazil, and Herr Dix meets any difficulties that might arise by saying that "German subjects in Brazil can claim the protection of the mother country for their rights and property, endangered by the frequent political disturbances of the republic."

Doctrine Not Respected.

These quotations show that the Monroe doctrine has not been quite understood, and certainly not respected, by some of these German writers. Indeed some of them declare that the Monroe doctrine no longer prevails.

THE PIANO OF THE HOME

Story & Clark's

Pianos and Player Pianos made in Chicago and sold to the home direct at prices you have been waiting for.

This is the largest Bargain Sale of PIANOS and PLAYER PIANOS ever offered in this city. Our large salesroom is literally packed with bargains in beautiful Pianos and Player Pianos, and we have simply cut the price regardless of cost in order to sell them quickly.

PIANOS IN YOUR OWN HOME
NO MONEY DOWN
Pianos $1.00 Per Week
FREE

Player Pianos — Brand new 88-note, music bench, $2.00 PER WEEK — $265	Oak Case Piano — A snap. $1.00 PER WEEK — $65	Mahogany Upright — $300 piano in latest style, large size, at $1.00 PER WEEK — $90	Upright Pianos — Not one of these sold for less than $200, — $52	Mahogany Upright — Large size, $350 regular price, at $2.00 PER WEEK — $153	Walnut Upright — Was $450 and less than 6 months used, $2.00 PER WEEK — $217
Upright Emerson — $400 Piano, ask to see it, $1.00 PER WEEK — $70	New Uprights — Regular price on some was $300, $1.25 PER WEEK — $117	Player Piano — $600 style, mahogany case, music & bench, $2.00 PER WEEK — $340	Schubert Upright — Mahogany case, late style, $1.00 PER WEEK — $95	New Upright — $400 special style, in walnut case, $2.00 PER WEEK — $240	Hallet & Davis Piano — Was $400 and excellent tone, $1.25 PER WEEK — $140
Upright Piano — This piano was $300 new, $1 Per Week — $47	Gilbert Piano — Late Style. Full size, at $1.00 PER WEEK — $53	Oak Uprights — Late style and fine tone, $1.00 PER WEEK — $87	Vose Piano — Sold new for $350, guaranteed, $1.00 PER WEEK — $65	Ebony Upright — Small size, tuned and polished, $1.00 PER WEEK — $35	Cable Make — $300 regular price, oak case, $1.25 PER WEEK — $100
Chickering Piano — $650 rosewood case, used, but good, $1.25 PER WEEK — $137	Weber Upright — $500 Piano, in fine condition, $1.25 PER WEEK — $125	Knabe Piano — Walnut case, used, tuned & polished $1.25 PER WEEK — $215	10 New Pianos — $375 to $400 regular prices in this lot, $1.00 PER WEEK — $163	Weber Piano — Fancy case, upright, late style, $1.00 PER WEEK — $79	Walnut Upright — Story & Clark discontinued style, $2.00 PER WEEK — $290

Story & Clark Pianos, Special Prices, $350 to $800 Story & Clark Player Pianos, Special Prices, $650 to $1000

If you cannot call, send in your name and address for instrument you want sent out on trial.

Story & Clark Piano Co. 315 S. WABASH AVE. Between Jackson & Van Buren
Branch Store: 1812 Belmont Avenue

SHARP DECLINES IN CURB ISSUES

Unlisted Public Utility and Agricultural Implement Stocks Sell Cheaper.

BRITAIN'S TRADE DROPS

Quotations for unlisted stocks traded in on the local curb show marked declines in public utilities common shares as a class, and also in agricultural implements stocks as a class. American Public Utilities common has fallen 10 points since July 30, and Middle West Utilities common 12 points, going from 40 to 28. Standard Gas and Electric common shows a decline of but half a point, but the shares are selling so low that a large change could not be expected. United Light and Railways common dropped from 60 to 40. The agricultural implement stocks show a decrease of 9 points in Avery common. Emerson-Brantingham common is off 4 points and the preferred 22 points. Moline Plow preferred is off 9 points.

Prices on Unlisted Stocks.

The appended quotations of local unlisted stocks have been prepared by F. H. Zeller & Co.

It is to be distinctly understood that the present market prices are based upon an occasional cash transaction, mostly in small lots, and should not be considered as constituting a normal market. Under such a limited volume of trading it is not unusual that small lots may privately change hands on the same day over a considerable range in price. The quotations:

Stocks.	July 29— Bid.	Asked.	Nov. 21.— Bid.	Asked.
American Chicle.....	200	205	190	200
Do pfd	95	100	93	97
Am. Gas & Elec.....	84	86	80	81
Do pfd	47	49	44	47
American Hominy ...	38	43	35	40
Do pfd	75	78	75	80
Am. Public Utilities..	45	48	35	40
Do pfd	70	72	63	66
Am. Type Founders..	37	39	35	38
Do pfd	89	92	88	92
Aurora, Elgin & Chi..	32	36	30	35
Do pfd	75	77	74	77
Automatic Elect. Co...			50	55
Avery	37	42	28	32
Do pfd	62	66	58	62
Barnhart Bros	87	97	90	97
Borden's Con. Milk....	114½	115½	107	109
Do pfd	104¼	105½	101	103
Brunswick-Balk.-C. pfd..	108	109½	104	106
Butler Bros	310	314	280	290
Byr-Prod. Coke Corp..	100	105	95	100
Chicago Aud. Assn....	16	18	16	18
Chi. Ry. Equipment..	82	85	75	80
Cities Service	71	74	43	46
Do pfd	66	68	53	57
Congress Hotel	95	99	95	100
Do pfd	62	68	60	65
Consumers Co	25	28	24½	26
Do pfd	82	83½	78	81
Creamery Pkg. Co....	77	78	68	72
Deere & Co. pfd....	92	94	84	87½
Elgin Nat. Watch....140		144	130	140
Emerson-Brant'h	14	19	10	15
Do pfd	60	70	58	60
First State Pawners..135		117	105	110
Goodyear T. & R.....180		185	175	180
Do pfd.....	98½	99½	98	99
Gt. Lakes D. & Dock..	98	100	85	90
Hotel La Salle pfd....	110	....	100	....
Inland Steel Co.....	225	228	145	150
Kellogg Switch. & Sup.330		335	295	300
Linde Air Products..165		167	150	155
Middle West Utilities.	40	48	28	32
Do pfd.....	70	74	67	72
Moline Plow pfd.....	104	105	95	97
National Grocer	55	57½	60½	62
Do pfd.....	89	91	89	92
Northw. Yeast Co....	375	385	380	390
Omaha Yards	98	100	97	100
Orpweld Acetylene ...	100	108	85	90
Pettibone-Mulliken ..	18	21	18	21
Do pfd.....	88	91	78	88
Royal Baking Powd..170		180	150	170
Do pfd.....	102½	104½	99	101½
Stand. Gas & Electric.	6½	8	6	8
Do pfd.....	20	23	10	22
Stewart-Warner Sp..	45	48	47	49
Do pfd.....	95	96½	95	100
Sulzb. & Sons Co. pfd.	92½	94	90	92
Tri-City Ry. & Lt. pfd	90	92	88	91
United L. & Rys.	60	65	40	45
Do 1st pfd.....	74	75½	67	68
Do new 2d pfd....	68	70	62½	65
U. S. Gypsum	25	27	22	28
Do pfd.....	103	105½	100	103
Western Elec. Co....	295	310	280	300
Western Power	16	18	13	15
Do pfd.....	62	64	51	53
Willys-Overland	80	85½	73	76
Do pfd.....	92	95	89	91

*Ex. stock dividend of 25%.

New York Stock Exchange.

The governing committee of the New York stock exchange will hold a meeting on next Tuesday to consider the matter of trading in bonds at minimum prices on the floor of the exchange.

The matter of trading in stocks will not be up for formal consideration on that date.

British Trade's Big Drop.

The British board of trade returns for October show that exports of cotton yarn and twists in that month were 8,018,500 pounds, compared with 19,959,100 in October, 1913. The value of these exports was $477,782, against $1,401,806 a year ago.

Canada's Trade.

The total trade of Canada during October amounted to $130,537,000, an increase of $24,-974,403, while the total for seven months was $849,171,607, a decrease of $25,993,741.

Exports in October amounted to $51,844,559, a decrease of $9,295,326. Imports totaled $85,-692,449, an increase of $34,269,419.

Decrease in Clearings.

Local bank clearings for the week showed a decrease of $41,055,267, or 12.4 per cent, compared with the corresponding week last year. The figures:

	Clearings.	Balances.
Monday	$ 30,070,981,78	$ 2,064,962,81
Tuesday	51,842,174,88	2,745,625,45
Wednesday	56,652,787,00	3,856,666,14
Thursday	47,757,168,24	2,329,858,20
Friday	48,418,722,78	2,997,139,76
Saturday	44,715,818,75	2,990,901,77
Total for week	279,458,228,279,08	$17,749,880,23
Corr. week last year	334,983,543,82	14,125,981,08

War and Bond Declines.

There has been a total decline in the average price of twenty-five representative railroad bonds of more than 7¾ points, directly traceable to the war. At the close of the stock exchange the average price stood at 80.215. Now the price is 76.655, a net decline of 3.56 points since the war started.

The following compilations have been made by the Wall Street Journal:

	1914.	1913.	1912.	1911.	1910.
January	86.82	89.15	90.94	91.48	92.64
February	86.14	88.04	91.14	91.15	92.97
March	85.46	86.98	90.82	91.44	91.88
April	84.72	85.67	90.68	91.43	91.10
May	84.82	85.43	90.08	91.58	90.58
June	84.54	83.99	90.14	91.43	90.85
July	80.21	85.10	89.86	91.40	90.87
August		86.70	89.87	91.10	90.62
September		87.85	89.66	90.23	91.61
October		84.89	89.34	90.89	90.74
November		76.65	83.97	89.04	91.87	90.94
December			83.88	88.67	90.97	91.13

Below is given the approximate present price of the most active issues of the list, as compared with their July 29 and June 30 prices:

Issue.	Due.	Present price.	Jul.30.	Jun.30.
Atch. gen. 4s	1995	89½	91¾	94¾
Atl. Coast Line 4s ..1952		87½	91¾	93½
Balt. & Ohio 1st 4s..1948		87¾	89¼	93¾
C., B. & Q. joint 4s.1921		95	94⅞	97¼
C.,M.&St. P. gen. 4s.1989		89½	95½	96
C. & N. W. gen. 3½s.1987		78	81	83¾
Ill Cent. ref. 4s 1955		89¼	90¼	92
L. Shore & M. S. 4s.1931		89½	90½	93¾
L. & N. unified 4s..1940		90¾	92⅝	95¾
N. Y. Cent. 3½s 1997		78	79¾	82¾
Nor. Pac. 4s	1997	90	92	95¾
Reading gen. 4s 1997		91	93	95
So. Pac. ref. 4s 1955		86½	90	93¼
Un. Pac. 1st 4s 1940		93½	96¾	97¾

Erie Earnings.

While the mild weather this fall lowered the demand for anthracite and decreased the gross revenues of the Erie railroad $487,000, or 2.18 per cent, as compared with the same four months' period of 1913 ending Oct. 31, the net revenue, after deduction of operating expenses and taxes, was $525,000, or 10.9 per cent higher.

The lower temperatures now prevailing have stimulated the demand for anthracite, and the November business will compare favorably with November, 1913.

In October the gross revenues decreased $250,000, or 4.9 per cent, but the net revenues increased $252,000, or 20.4 per cent. Total operating expenses and taxes for the month decreased $425,000, or 11.2 per cent. Expenditures decreased 21 per cent, maintenance of equipment increased 1 per cent, traffic expenses decreased 19.9 per cent, and transportation expenses increased 1-7 per cent. General expenses decreased 7.7 per cent.

Dividends Declared.

The New York Air Brake company declared the regular quarterly dividend of 1½ per cent, payable Dec. 28.

The Alabama, Great Southern railway company declared the usual dividends of 3 per cent on its preferred and 2½ per cent on its ordinary stock. The preferred is payable Feb. 23 to stock of record Jan. 23. The ordinary dividend is payable Dec. 28 to stock of record Dec. 12.

The Mackay companies declared the regular quarterly dividends of 1¼ per cent on the common and of 1 per cent on the preferred stocks, payable Jan. 2 to stock of record Dec. 5.

The Atlantic Coast Line company declared the usual quarterly dividend of 1½ per cent, payable Dec. 10. Books close Nov. 30, reopen Dec. 10.

The Erie and Pittsburgh railroad company declared the usual quarterly dividend of 1¾ per cent, payable Dec. 10 to stock of record Nov. 30.

The American Telegraph and Cable company declared the regular quarterly dividend of 1¼ per cent, payable Dec. 1 to stock of record Nov. 30.

Railroad Earnings.

KANSAS CITY SOUTHERN.

For October—		Decrease.
Gross	$ 880,044	$ 42,219
Net	292,524	*10,127
Operating income	254,344	*60,513
From July 1—		
Gross	3,570,113	.....
Net	1,235,481	54,970
Operating income	1,095,462	84,937

NEW YORK RAILWAYS COMPANY.

For September—		
Gross operating revenue...	1,133,466	60,586
Operating expenses.....	699,801	39,727
Net operating revenue.....	433,665	40,859
Gross income.....	384,906	27,858
Net income.....	304,828	33,317
From July 1—		
Gross operating revenue...	3,413,974	150,806
Operating expenses.....	2,121,859	88,835
Net operating revenue.....	1,292,115	70,961
Gross income.....	1,137,547	32,426
Net income.....	296,527	42,931

*Increase.

MEXICAN RAILWAY COMPANY.

Six months ended June 30—	1914.	1913.
Gross (Mexican currency)	$4,554,000	$4,824,265
Net	1,960,500	2,552,606
Surplus sterling.....	50,714	280

Stamp Tax Digest.

The Central Trust company of Illinois has issued a digest of the new stamp tax in the form of a folder with several provisions alphabetically arranged and the subjects in black letter type. The digest is being issued to customers of the bank and others.

Money and Exchange.

Money rates were steady in Chicago at 6@7 per cent on collateral, 5½@6 per cent on commercial paper, and 6@6½ per cent over the counter. New York exchange sold at 40c premium. Chicago bank clearings were $44,715,818.

Rock Island Bond Deposits.

Deposits of Rock Island collateral trust bonds with the Wallace-Central Trust company committee on Friday amounted to $1,928,000, bringing the total up to $48,463,000, which, together with the $7,600,000 bonds deposited in Holland, makes the total amount deposited to date $56,263,000.

Financial News Notes.

The annual meeting of Swift & Co. will be held at the Union stock yards on Jan. 7. Transfer books will close Dec. 10 and reopen Jan. 8.

The election of directors of the reorganized Kansas City Mexican and Orient is expected to result in the choice of E. Dickinson as president.

The stockholders of the Crucible Steel Company of America reelected the retiring directors. Officers remain unchanged.

There is talk in Boston that the directors of the United Cigar Stores Company of America will increase the dividend rate on the $27,000,000 common stock from a 6 to 7 per cent basis some time during the first half of 1915. The rate was advanced from 5 to 6 per cent in January of this year.

COFFEE AND SUGAR.

NEW YORK, Nov. 21.—COFFEE—While today's cables reported a decline of ⅛d in the rate of Rio exchange on London and the Santos market was 100 reis lower, no increased cost and freight offerings were reported here and the local market for spot coffee was quiet and steady, with Rio 7s quoted at 6¼c and Santos 4s at 10c. Sales of 3,250 bags were reported through the liquidating committee, with December quoted at $5.32@5.40; March, $5.71@5.79; May, $5.91@5.99; July, $6.11@6.80. There were reports that Europe was buying coffee for shipment from New York and European shipments from Brazil are now said to be running about one-half of normal. SUGAR—Raw steady; molasses, 3.86c; centrifugal, 4.01c; refined steady.

CHICAGO, Nov. 21.—SUGAR—The following prices were quoted by wholesale dealers per 100 lbs: Cut loaf, H. & R., $6.45; powdered, standard, $5.95; eastern granulated, $5.35; beet granulated, $5.05; extra "C," $5.05; canary, $4.75.

METALS.

NEW YORK, Nov. 21.—The metal markets were generally quiet, but copper showed continued firmness, with electrolytic quoted at 12¾@12¾c and casting at 12¼c. Iron was unchanged.

BOARD OF TRADE TRANSACTIONS.

RANGE OF ACTIVE FUTURES.

WHEAT.

	Open.	High.	Low.	Closing— Nov.21.	Nov.20.
Dec ...	115⅝-¼	115½	115	115	115½
May ...	121⅝-¼	121½	121¼	121¼	121⅝

CORN.

Dec	66½-⅝-⅝	66¾	66¼	66¼-¼	66⅝
May ...	71-70⅝	71	70⅝	70⅝	71

OATS.

Dec	50¼	50⅝	50¼	50¼-⅜	50½
May	53¾-½-⅜	54	53⅝-⅜	53⅞	53⅝

PORK.

Jan	18.67½	18.67½	18.60	18.60	18.75
May ...	19.20	19.20	19.07½	19.10	19.12½

LARD.

Nov ...	10.55	10.55	10.50	10.50	10.60
Jan	10.15	10.15	10.15	10.15	10.20
May ...	10.30	10.30	10.27½	10.30	10.35

SHORT RIBS.

Jan	10.05	10.05	10.00	10.00	10.07½
May ...	10.35	10.35	10.27½	10.27½	10.35

PRICES AT OUTSIDE MARKETS.

WHEAT.

	December— High.	Low.	Close.	May— High.	Low.	Close.
St. L..	1.12¾	1.11⅞	1.12	1.18⅝	1.18⅛	1.19
K. C..	1.07½	1.07¼	1.07¼	1.14⅝	1.13⅝	1.13⅞
Minn.	1.14½	1.14⅛	1.14⅜	1.19⅝	1.19	1.19¼
Du'th.	1.15½	1.15¼	1.15⅝	1.20⅜	1.20⅜	1.20⅝
Wnpg.	1.17⅝	1.16⅜	1.16⅝	1.22⅜	1.22⅜	1.22½
Tol ..	1.15⅝	1.15¾	1.15⅝	1.23⅛	1.23¼	1.23½

CORN.

St. L..	65¼	65¼	65¼	70⅝	70⅝	70⅝
K. C..	63⅛	62⅝	62⅝	68¼	67⅞	68

OATS.

Wnpg.	54⅜	54⅜	54⅜	58	57⅞	57⅞

GRAIN INSPECTION.

	Stand-ard.	No. 2 or better.	No.3.	Lower grs.	Tot. cars.
Winter wheat ..	103	133	13	240	
Spring wheat ..	...	1	9	10	
Pacific wheat ..	...	...	...	1	
Mixed wheat ..	1	2	...	3	
Corn	43	121	75	239	
Oats	30	7	64	20	121
Rye	9	1	2	12	
Barley	3	7	22	32	
Totals....	30	146	330	161	667

Loaded from unlicensed elevators: wheat—No. 2 mixed spring, 1 car; No. 2 red, 55,110 bu; No. 2 hard winter, 204,591 bu; No. 3 hard, 40,147 bu. Corn—No. 2 yellow, 8 cars; No. 3 yellow, 10 cars and 66,000 bu; No. 2 white, 20 cars; No. 3 white, 2 cars; No. 2 mixed, 15 cars and 183,000 bu; No. 3 mixed, 14 cars. Oats—No. 2 white, 1 car; No. 3 white, 9 cars; standard, 9 cars; purified, 14 cars; clipped, 34 cars.

From store: Wheat—No. 3 hard winter, 1,404 bu; No. 2 red, 31,908 bu.

DAILY BIDS AND OFFERS.

WHEAT.

	Bids— High.	Low.	Close.	Offers— High.	Low.	Close.
Dec.	114¾	114¼	114¼	115¾	115⅜	115⅝
May	120⅝	120¼	120⅝	121⅞	121⅜	121¾

CORN.

Dec.	65⅝	65½	65⅝	66⅝	66½	66½
May	70½	70⅝	70½	71	70¾	70⅝

OATS.

Dec.	50½	50	50¼	50⅝	50⅜	50⅝
May	53⅞	53⅜	53⅝	54½	54	54

NEWS AND GOSSIP OF BOARD OF TRADE.

Kansas is becoming the stamping ground for wheat buyers from all over the world, according to eastern cash buyers, who have been in the southwest for the last two months. They say the demand for Kansas wheat is absolutely unprecedented. Representatives of export houses from all over this country have been competing for the wheat as fast as it was offered and farmers are able to sell as fast as they feel so inclined. Foreigners have been active competitors with the representatives of domestic concerns for the offerings. A leading cash grain man at Kansas City is authority for the statement he could sell five times as much wheat as he can buy. The only difficulty at present is that cash houses have sold so much they are disposed to take a recess in the selling campaign in order to get the wheat already sold under way.

From all indications the cash trade in oats has been about as big the last two days as any time on the crop. Sales Friday and Saturday were about 2,000,000 bu, mainly for export, and there was also business at Milwaukee for export, about 200,000 bu. For some time buyers have been opposed to paying the advanced prices for cash oats, but strong undertone to the cash market continued, and brokers finally were obliged to pay the advanced prices. Receivers say that while the movement of grain from the country is likely to continue fair on the whole, that a much smaller percentage of it is oats. Many receivers look for a moderate oats movement from now until spring unless ther is a sharp advance, which would change the minds of farmers about selling.

While offerings of wheat were moderate, with some houses not offering any to speak of, there was a fair business and sales here were 250,000 bu. From all points there were reports of a fair demand, Kansas City and Omaha doing a good business. Exporters are now buying direct at Omaha and Kansas City, taking the weights and grades of those markets, and it is understood they have been outbidding local houses for the wheat in the west. The seaboard sent reports of 120,000 bu Manitoba and 360,000 bu domestic wheat sold for export Updike of Omaha wired 100,000 bu had been sold for export there.

There was a good deal of talk in the provisions pit to the effect that the embargo on hog shipments from Iowa may be lifted Monday. If this embargo is lifted a bigger run of hogs is looked for.

Charles Sincere & Co.: "Advices from customers west and northwest indicate so little oats moving and farmers willing to hold receipts to spring months that the small receipts are likely to come just as big export demand is revived. Outside buyers are expressing a preference for oats over wheat and corn."

Cash corn here was ½c lower. Oats were ¼@½c higher. Offerings of corn were fair, while there was a moderate run of oats on sale. The demand for corn was fair and there were sales of 350,000 bu, including 200,000 bu for export. Oats sales were 1,000,000 bu, including some sold late the previous day and not reported.

Broomhall cabled: "The weather in Europe generally is unfavorable for seeding and farm work, as rain and snow, with a severe drop in temperature, is noted. Farm work is mostly late and in some countries severely interfered with as a result of the war. Supplies are being conserved."

There will be a slight increase in the wheat area in the Punjaub district of India, and the outlook is fine, but in the central provinces dry weather is hurting wheat to some extent.

Estimated receipts for the day: Wheat, 171 cars; corn, 242 cars; oats, 140 cars; rye, 11 cars; barley, 43 cars; hogs, 34,000 head for Monday and 145,000 head for next week.

Kennard G. Keen and Jacob Friedman have made application for membership on the Chicago board of trade. Thomas A. Harney has posted his membership for transfer.

According to Austrian advices, there is a great scarcity of foodstuffs, notwithstanding rigid economy.

Minneapolis stocks of wheat increased 70,000 bu for one day and Duluth decreased 855,000 bu for the week.

Harvey L. Boyer, who has been with Walter Fitch & Co., has made a connection with A. J. White.

Omaha reported better acceptances on bids to the country netting farmers $1.00.

Another board of trade membership sold yesterday at $2,200 net to the buyer.

A better trade in cash lard was reported yesterday with quite liberal sales.

Sales of 400,000 bu wheat to go to store were reported.

Minneapolis reported a little export business in flour.

WEEKLY BIDS AND OFFERS.

Wheat—	Bids.	Offers.
December	$1.10¾a	$1.10a
May	1.16⅜a	1.24⅝a
Corn—		
December	64½b	67⅛a
May	69¼b	71⅜a
Oats—		
December	49b	51¼n
May	52⅝a	54⅞a

PRIMARY MOVEMENT.

WESTERN.

	Received— Wheat.	Corn.	Shipped— Wheat.	Corn.
Chicago.	396,000	505,000	164,000	469,000
Mil'kee.	28 000	103,000	220,000	14,000
Min'lis .	442,000	76,000	118,000	46,000
Duluth .	424,000	.....	532,000	.....
St.Louis	127,000	44,000	146,000	22,000
Toledo .	8,000	11,000	4,000	6,000
Detroit.	12,000	13,000	.....	13,000
K. City.	318,000	25,000	419,000	12,000
Peoria .	3 000	49,000	3,000	68,000
Omaha..	102,000	59,000	79,000	29,000
Ind'lis .	7,000	83 000	14,000	26,000
Cin'nati.	4,000	48,000	9,000	11,000
Tot.,bu	1,779,000	1,016,000	1,708,000	716,000
L. year.	1,831,000	651.000	749,000	298,000

EASTERN.

N. York	396,000	61,000	123,000	86,000
Boston .	332,000	.....	16,000	.....
Phil'a ..	111,000	10,000	194,000	.....
Ba'more	47,000	71,000	56.000	.....
N. O....	249,000	5,000	.....	.....
Gal'ton	161,000	.....	251,000	.....
Tot.,bu	1,296,000	147 000	640,000	86,000
L. year.	617,000	33,000	401,000	84,000

CASH TRANSACTIONS.

FLOUR—Market quiet. Quotations:

SPRING WHEAT.

Pat., jute	$5.25@5.50
Sp. brands, wd	4.36.20
Stgts., jt.	$4.90@5.10
Sec. clear	$3.70@3.90
Red Dog	$3.00@3.20

WINTER WHEAT.

Soft winter—	
Pat., jute	$5.25@5.20
Straights	$4.90@5.15
Clears	$4.10@4.40
Pat., jute	$5.25@5.50
Straights	$4.90@5.15
Clears	$4.35@4.60

RYE FLOUR.

White, pt	$4.60@5.40
Dark	$4.70@5.00

WINTER WHEAT—Relatively unchanged. Sales in store: Mixed lots, 250,000 bu on p. t. Track, Chicago—No. 3 red, $1.14½; No. 2 red, $1.15¼; No. 4 hard, $1.11¼@1.13¼; No. 3 hard, $1.13¼@1.14¼; No. 2 hard, $1.15¼@1.15⅝. Illinois proportional—No. 3 red, $1.14; No. 3 hard, $1.14¼.

CORN—½c lower. Sales in store: Mixed lots, 355,000 bu on p. t. Track, Chicago: Sample grade 60c; No. 6 mixed, 60¼c; No. 4 mixed, 63¼@64c; No. 3 mixed, 64½@65¾c; No. 2 mixed, 66½c; No. 6 yellow, 61@61½c; No. 5 yellow, 61¾@63½c; No. 4 yellow, 64¼c; No. 3 yellow, 65@66c; No. 2 yellow, 66½@67¼c; No. 5 white, 62c; No. 4 white, 64c; No. 3 white, 64¼@65¼c; No. 2 white, 66¼@67c. Illinois proportional: No. 5 mixed, 63c; No. 4 mixed, 64¼c; No. 3 mixed, 64¾@65¼c; No. 2 mixed, 66¼c; No. 5 yellow 62@63c; No. 4 yellow, 64@64¾c; No. 3 yellow, 65@65¾c; No. 2 yellow, 66¼@67c. No. 5 white, 62@63c; No. 4 white, 64c; No. 3 white, 64¾@65½c; No. 2 white, 66¾@67c.

OATS—¼@½c higher. Sales: In store: Mixed lots, 800,000 bu on p. t. Track, Chicago: Sample grade, 48½c; No. 4 white, 47@49c; No. 3 white, 49¼@50¼c; standard, 50%@51c. Illinois proportional: No. 3 white, 50@50¼c; standard, 50½@50¾c; No. 2 white, 50¾@51c.

Receipts Show a Decrease.

Primary receipts showed quite a falling off for the week at 13,217,000 bu, but were still more than 4,000,000 bu larger than a year ago. Receipts here were 263 cars, with 171 cars inspected yesterday. Primary arrivals for the day were 1,779,000 bu, or 448,000 more than last year. Receipts northwest were 747 cars, against 781 cars a year ago, and Winnipeg had 458 cars, against 1,099 cars a year ago.

Mills in the east are said to have bought wheat quite freely and are credited with having fair stocks. Minneapolis wheat stocks increased 70,000 bu for one day. For the week Duluth showed a decrease of 855,000 bu. Local stocks are expected to show a good increase for the week, receipts having been about 1,000,000 bu more than the shipments. Clearances for the day were 811,000 bu wheat and flour.

Flour Sold for Export.

The flour trade is improving a little and Minneapolis reported some flour sold for export. Liverpool cables were unchanged for both spot and futures. Broomhall reported a fair demand for spot wheat but said supplies were ample. Further unfavorable weather was reported in Argentina, but prices were lower at Buenos Aires and Rosario. In India the outlook is fine in the Punjaub, with an increased acreage.

In Hungary there is a great scarcity of foodstuffs, notwithstanding rigid economy. Cash wheat was reported sold to mills here at higher relative prices. Weather conditions were favorable for movement in the northwest. Continued dry weather is causing some concern in the west and southwest.

December Corn Is Weak.

December corn was weak and there was more pressure on the December. Resting prices showed net losses of ¼c to ½@¾c. The movement is fairly liberal, with primary receipts of 1,016,000 bu. For the week primary arrivals were 6,328,000 bu, against 3,240,000 bu a year ago. Receipts here were 290 cars, with 242 cars inspected yesterday. The cash market was ½c lower and sales were 320,000 bu, including 200,000 bu old corn for export.

Weather conditions were ideal throughout the belt. Offerings from the country were moderate except from the northern portions of the belt. Cables were ¼@½d up on the less favorable Argentine weather conditions. The spot demand continues good abroad in spite of the liberal Plate shipments.

Export Oats Sales Large.

Offerings of oats were fair, but there was a good demand for the December as a result of the big export business. K. Lichtenstein bought December freely. Teagens, Wagner, and Logan-Bryan bought May. Armour sold December. Resting prices for futures were ½c to ⅝@¾c up. Cash prices were ¼@⅝c up, and sales were 800,000 bu, making about 2,000,000 bu sold in two days. A New York message said there had been charters made the last week for about 3,500,000 bu oats. Milwaukee was said to have sold 200,000 bu oats for export. Receipts were 121 cars, with 140 cars inspected today. Primary receipts for the week were 4,677,000 bu, compared to 3,719,000 bu a year ago.

Big Hog Run Expected.

Provisions were easier, there being considerable selling on the report the embargo on shipments of hogs from Iowa would be lifted the first of the week. All indications point to a big run of hogs the next few weeks. Good sales of lard and hams were reported yesterday. Receipts were 21,000, with 30,000 expected Monday and 145,000 for the week. Western receipts were 539,200, against 585,000 a year ago. Liverpool lard prices were 6d lower.

Barley Prices are Firmer

Rye ruled steady, with sales of cash No. 2 at $1.07 and of No. 3 at $1.05½. Receipts, 11 cars.

Barley was stronger, with sales of malting grades at 64@68c. Feed ranged at 59@63c, and screenings at 45@62c. Receipts, 43 cars.

Timothy seed was slow, with country lots nominally $3.75@5.25. Cloverseed steady. Cash lots, $10.00@14.00 nominal.

Duluth flax closed ⅝c higher to ½c lower, with cash on track $1.51¼; November, $1.50¾; December, $1.47, and May, $1.50¾. Receipts, 37 cars. Minneapolis was unchanged to ½c lower, with cash on track $1.45½@1.48½. Receipts, 48 cars. Winnipeg closed unchanged to ¼c lower, with November, $1.30¾; December, $1.26; and May, $1.32½. Receipts, 22 cars.

American Grain Markets.

MINNEAPOLIS, Minn., Nov. 21.—FLOUR—Higher. Fancy patents, $5.90; first clears, $5.00; second clears, $4.00. Shipments, 59,000 brls. WHEAT—Lower. Receipts, 375 cars, compared with 454 a year ago. Futures: December opened $1.14⅝; high, $1.14½; low, $1.14¼; May opened $1.19⅝; high, $1.19⅝; low, $1.19⅛; closed, $1.19¼. Cash: No. 1 hard, $1.19⅝; No. 1 northern, $1.15¾@1.18⅝; No. 2 northern, $1.12¾@$1.16⅝; No. 3 wheat, $1.07⅜@1.14⅜. CORN—No. 3 yellow, 62½@63c. OATS—No. 3 white, 46¼@46⅞c. FLAX—$1.45@1.48½. BARLEL—57@68c. RYE—$1.03½@$1.04¼. BRAN—$21.50

KANSAS CITY, Mo., Nov. 21.—WHEAT—Cash unchanged to 1c lower; No. 2 hard, $1.08@1.09; No. 3, $1.07@1.08½; No. 2 red, $1.08@1.09; No. 3, $1.07@1.07½. CORN—Unchanged to 3c lower; No. 2 mixed, 62½@63½c; No. 3, 62@62½c; No. 2 white, 64@64½c; No. 3, 62@62½c. OATS—Unchanged to ½c higher; No. 2 white, 48c; No. 2 mixed, 43@45c. RYE—98@98c. HAY—Unchanged. WHEAT—Futures: December, $1.07⅝@1.07¾; May, $1.13¾@1.13⅞. CORN—December, 62¾@62¾c; May, 68c. OATS—No trading.

MILWAUKEE, Wis., Nov. 21.—WHEAT—No. 1 northern, $1.16¼@1.18¼; No. 2 northern, $1.13¼@1.16½; No. 2 hard winter, $1.14@1.15; December, $1.15⅜1.18; May, $1.21¼@1.21½. CORN—No. 2 yellow, 66@66½c; No. 3 white, 66½c; No. 3 yellow, 64¾@65½c; December, 66¼@66¾c; May, 70¾c. OATS—Standard, 50c; No. 3 white, 49@49½c; No. 4 white, 48¾@49¼c. December, 50¼@50¾c; May, 53¾c. RYE—No. 1, $1.06. BARLEY—Malting, 64@75c; feed and rejected, 61@65c; Wisconsin, 64@75c.

DULUTH, Minn., Nov. 21.—LINSEED—Cash, $1.15¼; December, $1.47; May, $1.50¾. WHEAT—No. 1 hard, $1.16⅜; No. 1 northern, $1.17⅜; No. 2 northern, $1.14⅜; Montana, No. 2 hard, $1.14⅜; December, $1.15¾; May, $1.20⅝ DURUM—No. 1, $1.27¼; No. 2, $1.24¼; December, $1.21¼; May, $1.25. OATS—46¾c. RYE—$1.03@1.04. BARLEY—54@68c.

ST. LOUIS, Mo., Nov. 21.—WHEAT—Lower; track, No. 2 red, $1.12@1.13½; No. 3 hard, $1.13@1.14; December, $1.12; May, $1.19. CORN—Lower; track No. 2, 65c; No. 2 white, 66@67c; December, 65¼c; May, 70¾c. OATS—Steady; track No. 2, 47¼@48c; No. 2 white, 50c; December, 48¾c; May, 53¾c. RYE—Nominal.

TOLEDO, O., Nov. 21.CLOVERSEED—Prime cash, $9.27½; December, $9.80; March, $9.35. ALSIKE—Prime cash, $8.65; December, $8.70; March, $8.95. TIMOTHY—Prime cash, $2.60; December, $2.62½; March, $2

BUSINESS TREND CONTINUES GOOD

Confidence in Finance and Trade Shows Growth for Week.

INVESTORS ARE ACTIVE.

New York, Nov. 21.—Confidence in the financial and business position increased during the week. The quick reversal of the decision to open the stock exchange today for regulated dealings in listed bonds carried a warning of liquidation in unanticipated volume. Sharp declines in the irregular markets suggested the hazard of liquidation in a free market.

Opening to subscriptions in London for Great Britain's huge war loan of $1,750,000,000 might add to pressure on the New York market. That the exchange is determined to resume business in part at an early date is borne out, however, by the fact that another plan to reopen is to be submitted to the governors early next week.

Improved Investment Demand.

Signs of improved investment demand were manifest, the opening of the federal reserve banks offering much encouragement. Rapid retirement of emergency currency and loan certificates did not prevent a pronounced easing of money rates. Good auguries were drawn from the success of municipal and corporation financing soon to be provided for.

Exchange rates were held down to nearly normal and heavy exports of war materials kept up supplies in that market.

Difficulties were still met in cotton exports in spite of the reopening of exchanges and removal of contraband restrictions. Export demand for copper, on the contrary, improved, regardless of the embargo.

There were increased inquiries and larger orders in the steel trade. The effect of the rapid marketing of wheat on reserve supplies caused some forebodings. November gross earnings of railroads reported seven per cent gain. Ex-President Wilson's reference to the problems of the railroads in his letter to Secretary McAdoo added to hopes of a favorable rate decision.

Clearing House Statement.

The first statement of the local clearing house under the new banking laws was rather unsatisfactory, in that it failed in its abbreviated form to disclose any increases or contractions in the detailed account, while excess reserves reached the record breaking aggregate of $58,850,540, due largely to reduced reserve requirements.

Closing: Mercantile paper, 5@5½. Sterling exchange steady; sixty day bills, $4.8525; for cables $4.8885; for demand, 4.8826. Bar silver, dc. Exchanges, $245,949,100; balances, $15,-813,170. For the week: exchanges, $1,402,845,-100. Balances, $82,223,312.

New York Curb Transactions.

	Sales.	Open.	High.	Low.	Close.
Atlanta	4,200	29c	30c	28c	29c
Bay Bell	12,000	2	3½	2	3½
Braden	30	5¾	5¾	5¾	5¾
B. A. Tob. old	300	15⅝	15⅝	15⅝	15⅝
Do new	100	16	16	16	16
Cumbln. Pac.	1,000	11c	11c	11c	11c
Elec. Boat	100	25	26	25	26
Fair. Goldfield	3,000	38c	39c	38c	39c
Goldfield Cons.	4,600	1 5-16	1¼	1 5-16	1¼
Goldfield Dev.	7,000	8½	9⅛	8½	9⅛
Goldfield Mer.	2,500	20c	21c	20c	21c
Goldfield Or	2,500	9	9½	9	9½
Iron Blossom	100	11¼	11¾	11¼	11¾
Int. Mines	2,000	22½	22¾	22½	22¾
Jumbo Extn	27,000	1 1-16	1 3-16	1 1-16	1 3-16
Kelly Spring	25	62	62	62	62
Kerr Lake	300	4¾	4¾	4¾	4¾
McKinley	550	56c	57c	56c	57c
Max. Mo. 1st pf.	100	44	44	44	44
Maya Oil	2,000	15	16	15	15
Mut. Min. & Leasing pfd.	150	2⅜	2⅜	2⅜	2⅜
Nev. Hills	500	28	28	28	28
Riker	100	8½	8½	8½	8½
Silver Pick	3,000	9c	9c	9c	9c
Stewart Mine	800	1 3-16	1⅜	1 3-16	1¼
Tono Belmont	1,100	4¼	4½	4¼	4½
Tono Ext	100	2¼	2½	2¼	2½
Tono J. Butler	500	70c	70c	70c	70c
Tono Merger	1,700	35c	36c	34c	36c
Tono Midway	1,000	10c	10c	10c	10c
Tono Mispah	4,000	27c	27c	27c	27c
Tn. Ch. Sm. new	500	9	9	8⅞	8⅞
Un. Profit Sh.	400	12	12¼	12	12
U. S. L. & Ht.	100	2⅜	2⅜	2⅜	2⅜
West End	1,300	58c	58c	56c	58c

BID AND ASKED PRICES.

	Bid.	Asked.		Bid.	Asked.
Am L. & T.	368	372	Gold Hill	¾	⅞
Do pfd	104	107	Greene-Can	30	35
Am. Marc.	2¼	2½	La Rose	⅝	¾
Am Tob.			Mines Am.	2⅜	2⅝
Prod. pfd	80	85	Man. R. P.	5	7
Bay S. Gas	3-16	5-16	Mason Val.	1½	1¾
B. Am. Tob	15½	16½	Nov. Utah.	1-16	3-16
Em. Brant	5	20	Niplssing	5⅛	5⅜
Do pfd	20	60	Ohio Cop.	10	12
Int. C. Rub.	4	6	Pac. Sm.	1-32	3-32
L. C. Sales	140	150	So. Utah	⅛	⅜
Man. Shirt.	25	45	Tono-Nev.	6⅞	7⅛
R.J. Rey's	225	250	Tribullion	1-16	⅛
Sals. pfd	88	92	Tularosa	¼	⅜
Un. Cig. St.	88½	90½	Tuolumne	28	32
Do pfd	107	112	Un. Cop	¼	
Do pfd	5	22	Do pfd	5	
Brit. Cop	½	1	Westlaufer	3	7
Con. Arizona	⅝	¾	Wilshire-Oil	70	75
C.O.D.Cons	4	6	do pfd	85	90
Davis-D	80	85	Yukon	2¼	2½
First Nat'l	⅝	1¼	N. Y. City	97	97½
Giroux	½	¾	4½s	97	

STANDARD OIL SUBSIDIARIES.

	Sales.	Open.	High.	Low.	Close.
Angio	100	14½	14½	14½	14½
Cumberland	62	58	60	58	60
Ind. Pipe	3	95	95	95	95
Nat. Transit	10	37½	37½	37½	37½
Ohio Oil	150	173	174	173	174
Pierce	40	14⅝	14⅝	14	14½
Prairie Oil	25	380	385	380	383
Solar Refg.	3	235	235	235	235
So. Penn.	60	265	270	265	270
S. W. Penn. Oil	6	118	119	118	118
S. O. Cal.	200	293	294	293	294
S. O. Ind.	40	470	475	470	475
S. O. N. J.	60	377	380	377	380
S. O. N. Y.	30	189	191	188	190

BID AND ASKED PRICES.

	Bid.	Asked.		Bid.	Asked.
Atl. Refg.	535	550	Nor. Pipe	89	92
Borne	260	280	So. Pipe	196	198
Buckeye	111	115	S. O. Kas.	245	255
Chesb.	630	650	S. O. Ky.	240	250
Colonial	95	110	S. O. Neb.	315	330
Cont. Oil	418	425	S. O. Ohio	428	430
Crescent	40	45	Swan & F.	150	160
Eureka	220	230	Vacuum	180	185
Galena	170	175	Wash.	39	42
Illinois	148	147	Un. Tank	79	81
N. Y. Tran.	220	230			

BOSTON CURB TRANSACTIONS.

	Sales.	Open.	High.	Low.	Close.
Bay State Gas.	1,250	12c	12c	11c	11c
Boston & Ely	500	23c	23c	23c	23c
Butte & London	400	30c	30c	30c	30c
Calaveras	573	1	1	1	1
Oil & Corbin	200	16c	18c	18c	13c
First Nat'l	50	1⅛	1⅛	1⅛	1⅛
Goldfield Merger	100	22c	22c	22c	22c
Goldfield Con.	150	1⅛	1⅛	1⅛	1⅛
Humboldt	200	10c	10c	10c	10c
Jumbo Ext.	1,200	1⅛	1⅛	96	1⅛
La Rose	150	71c	73c	71c	73c
Nev. Metals	200	18c	18c	18c	18c
Nev. Douglas	200	48c	48c	47c	48c
Ohio Copper	900	13c	13c	12c	12c
Old Dom. rects.	100	5c	5c	5c	5c
Silver & H.	10	8¾	8¾	8¾	8¾
De rights	100	32c	33c	33c	33c
Tono. Merger	200	36c	36c	36c	36c
United Cigar Stores, new	100	8⅞	8⅞	8⅞	8⅞
U. S. Verde Ext.	650	2	2	1⅞	2
Un. Profit Sh.	110	12	12	12	12

BID AND ASKED PRICES.

	Bid.	Asked.		Bid.	Asked.
Am L. & T.	368	372	Gold Hill	¾	⅞
Do pfd	104	107	Greene-Can	30	35
Am. Marc.	2¼	2½	La Rose	⅝	¾
Am Tob.			Mines Am.	2⅜	2⅝
Prod. pfd	80	85	Man. R. P.	5	7
Bay S. Gas	3-16	5-16	Mason Val.	1½	1¾
B. Am. Tob	15½	16½	Nov. Utah.	1-16	3-16
Em. Brant	5	20	Niplssing	5⅛	5⅜
Do pfd	20	60	Ohio Cop.	10	12
Int. C. Rub.	4	6	Pac. Sm.	1-32	3-32
L. C. Sales	140	150	So. Utah	⅛	⅜
Man. Shirt.	25	45	Tono-Nev.	6⅞	7⅛
R.J. Rey's	225	250	Tribullion	1-16	⅛
Sals. pfd	88	92	Tularosa	¼	⅜
Un. Cig. St.	88½	90½	Tuolumne	28	32
Do pfd	107	112	Un. Cop	¼	
Do pfd	5	22	Do pfd	5	
Brit. Cop	½	1	Westlaufer	3	7
Con. Arizona	⅝	¾	Wilshire-Oil	70	75
C.O.D.Cons	4	6	do pfd	85	90
Davis-D	80	85	Yukon	2¼	2½
First Nat'l	⅝	1¼	N. Y. City	97	97½
Giroux	½	¾	4½s	97	

Buy Shares in
America's Newest Industry—
POTASH
Agricultural Necessity
Many has enjoyed a world-Potash monopoly. Her profits now suspended while America's demands are ever increasing. Our holdings in twenty-thousand acres, with an estimate of seven million tons in the mine alone. Potash worth $40 per ton before the war—none available now. Company's officers high in business men. Capitalization $1 million shares, $1 par.
South Valley Potash Development Company
First National Bank Building, Chicago

WANTED
experienced sales correspondent for 30 and 35, with ginger, grit ambition, yearning for a real opportunity to prove his ability and willingness to accept a moderate salary until is proved.
very successful and steadily growing jewelry house, with offices in New Philadelphia and Chicago, wants to add a man to its staff in Chicago to meet the above requirements.
is no end to what such a man can accomplish for the firm and himself. Successful experience as a writer of letters is absolutely essential, and no others will be considered.
firm is destined to become a leader in its national Finance, with offices in the principal city of the United and if you are willing to pay the price of hard and intelligent work, because you are the man we want, writing you can qualify as to character and integrity.
ase state fully your age, past experience, salary received, and all details that you would want if in our place.
Strictly confidential.
ADDRESS S P 519, TRIBUNE.

KER & HEGEMAN
TED CIGAR STORES
ED PROFIT SHARING
have these Leading Industrials at present Market advanced from 10 to 20 the past fortnight or so? What is in back of the rise? What is ahead in them indicating a further Big Move? Also why has Jumbo Extension advanced a 100% upswing in two weeks? What of its future?
are the Leading Questions of the Day speculating the Security Markets. Their other interesting topics are exhaustively discussed from a new and different development in the current issue of the
ER CURB & MINING OUTLOOK.
NITY PLACE, NEW YORK.
SAMPLE COPY FREE.
bscription rate, $1 per year.

estment With Services
poration manufacturing an every necessity of world wide use, requiring the services of a capable manager possessed of good personality, good habits, quick perception and good judgment, with ability to build and direct an efficient sales organization. Must make an investment of $20,000.00. A real opportunity for high grade man. The business is sound and the most searching investigation invited.
Address TA 425, Tribune.

New York Banks Issue Statement on Effect of New Reserve System.

The New York bank statement yesterday, as issued under the new form, made an unexpected showing as the figures appeared over the wire. The excess reserve was given as above $176,000,000, as compared with $7,413,900 the previous week, an increase of $169,416,640. The figures also showed a gain in deposits of $102,606,000 against the previous week.

The New York clearing house committee announced that yesterday's statement would be made to conform with the reserve requirements under the federal banking act. The latter provides for a reserve of 18 per cent of demand deposits and 5 per cent of time deposits, being roundly a decrease of 7 per cent. The New York clearing house, however, has made some computations that do not appear in the net results.

Based on last week's statement, the amount of deposits shown is inexplicable, unless there be an error in the statement of deposits as made yesterday. If there be deducted from net demand deposits net time deposits of over $91,000,000 then there would be shown total deposits of $1,936,028,000, which would be an increase of $10,674,000 over last week and would make the increase in surplus reserve around $174,500,000. However, the figures yesterday and those of the previous week are presented in the following table, as they were issued in the two statements:

	New form. Nov. 21, 1914.	Old form. Nov. 14, 1914.	Increase.
Excess cash reserve	$ 176,830,540	$ 7,413,900	$169,416,640
Loans	2,146,189,000	2,133,170,000	13,019,000
Reserve in own vaults	350,462,000	378,956,000	*28,494,000
Reserve in federal bank	96,060,000	.....	96,060,000
Reserve in other depositories	64,423,000	63,843,000	580,000
Aggregate reserve	510,946,000	442,799,000	68,146,000
Net demand deposits	1,936,028,000	.....	.....
Net time deposits	91,932,000	.....	.....
Total net deposits	2,027,960,000	1,925,354,000	102,606,000
Circulation	92,652,000	106,728,000	*14,076,000

*Decrease.

The Tribune Investors' Guide

Answers to inquiries are based upon information which THE TRIBUNE believes reliable, fair, and unprejudiced, but beyond the exercise of care in securing such information THE TRIBUNE assumes no responsibility.

Inquiries must bear the signature and address of writer in order to receive attention. Answers thought to be of public interest will be published. If an answer is not of general interest it will be mailed provided stamp is inclosed for that purpose.

Real Estate Bonds and Mortgages.

The main advantages of a real estate bond, in comparison with an individual mortgage, is found in its convenient denomination, $100, $500, or $1,000, and the fact that the interest is paid the day it falls due.

There are certain details that the loaner of money on a mortgage must attend to or have done by an agent, but when the investor buys the mortgage through a mortgage loan house instead of lending directly the house generally performs the work of seeing that taxes are paid and the insurance kept up and sometimes of collecting the interest.

However, whether the mortgagee or his agent collects the interest, delays in paying it occur. The real estate bond probably is the obligation of a large owner of property who has bookkeepers at work. From the completion of the building preparations are made to pay interest and serial bonds as they fall due, each month's rents being charged to different accounts for this purpose. At the end of each period of six months the money is ready automatically to pay the coupons.

With the small debtor it is different. Anything, from a slip of memory to bad luck at cards, may delay his payment temporarily. Ultimate payment is just as certain as is the payment of bonds, but the liability to delays compels the loaner to keep on hand more idle funds than are necessary for the bondholder.

On the other hand, it can be claimed for mortgages in general, including city and country loans, that they pay a slightly higher average rate of interest than bonds. Where this difference exists it is usually compensated, in part at least, by the detail work that must be done and the vigilance exercised on the part of the creditor to guard against loss through failure of the debtor to pay his taxes and keep his buildings insured.

Bonds on Unfinished Buildings.

M. W. B.—Bonds are sold almost daily in Chicago on buildings which are in process of construction. Most people would consider a building which was all under lease as better security than one not yet leased, but the question whether construction work is completed is of less importance provided the loan is in the hands of a competent and reputable firm. The safeguards under which money is advanced to building contractors make loss through their failure to finish a building almost impossible.

Brief Answers to Correspondents

G. V. R.—The Aberdeen Light and Power company has outstanding $800,000 of stock, $200,000 first mortgage 6 per cent bonds, and $48,000 second mortgage notes. The net earnings reported for 1913 were more than three times the interest charges. The company appears to be strong, but the community served is small. Before investing it would be well to inform yourself carefully about the growth and prospects of the town.

J. A.—No preferred stock is in the class with a gilt edged mortgage bond as regards safety of principal. Quaker Oats preferred stock, of which there is $9,000,000 outstanding, pays 6 per cent. There is $7,500,000 common outstanding on which 10 per cent is paid. At the official minimum price Quaker Oats preferred yields no more than a good bond.

RESERVE BANKS REPORT RESULTS

Condition of Twelve Institutions Is Set Forth by Federal Board.

STORY OF FIRST WEEK.

Washington, D. C., Nov. 21.—The first showing of the condition of the twelve federal reserve banks was made public today by the federal reserve board. The statement includes operations for the five preceding days and is preliminary to the detailed statements that will come weekly later.

Members of the board did not expect rediscounting operations to be large or quantities of federal reserve notes to be taken out until the banks were firmly organized, their first reserve installments collected, and the way paved for handling commercial business for member banks.

Condition of the Banks.

The statement of condition follows:

Gold coin and gold certificates	$208,415,000
Other lawful money	$7,308,000
Total cash reserve	240,722,000
Loans and discounts	5,607,000
All other assets	95,000
Total	$346,425,000
Capital paid in	18,072,000
Reserve deposits	227,188,000
Federal reserve notes in circulation	1,215,000
Total	$346,425,000

Gold reserve against all liabilities, 89 per cent; cash reserve against all liabilities, 103 per cent; cash reserve against all liabilities, after setting aside 40 per cent gold reserve against federal reserve notes in circulation, 105 per cent.

"Rediscounting privileges have been availed of to a considerable extent in New York, Chicago, St. Louis, and Kansas City," said the board in its supplemental statement. "Elsewhere the showing is much smaller.

Federal Reserve Notes Supplied.

"Federal reserve notes to meet local demands have been issued principally in Chicago, New York, and Minneapolis, but every bank has been supplied with an adequate quantity of notes to meet its needs. The relatively small amount of rediscounts as compared with the resources of the system is due to the policy of the federal reserve board in encouraging the payment of reserve deposits in actual money instead of in rediscounted paper. Rates of rediscount established a week ago were fixed with this policy in mind. Reports from all districts are of the most encouraging nature and the outlook for business is stated as satisfactory.

"The establishment of the system already has had an important effect in increasing the lending power of the local banks in addition to the loan power of the federal reserve banks."

Protest Terminal Plan.

Property owners protested yesterday against the proposal of the Baltimore and Ohio railroad to establish a freight terminal south of Fourteenth street between Western avenue and Paulina street. They appeared before a subcommittee of the council local industries committee. The present freight yard of the railroad company at Twelfth street is to be vacated to afford an approach to the new Union station.

First Showing of Banks Under Reserve System

Statements of some of the individual reserve banks follow:

FEDERAL RESERVE BANK OF CHICAGO.

Loans and discounts	$ 1,120,523
Gold coin and gold certificates	36,687,925
Other lawful money	5,823,700
Total cash reserve	39,991,715
Due from banks, etc.	20,182
Capital	2,766,185
Federal reserve notes outstanding	819,315
Due to banks, etc.	38,127,966

FEDERAL RESERVE BANK OF NEW YORK.

Loans and discounts	$ 8,028,500
Cash	108,314,674
Capital	3,821,950
Federal reserv. notes outstanding	524,820
Net deposits	107,559,994

The above is exclusive of the federal reserve notes on hand—earning expenses and accruals.

FEDERAL RESERVE BANK OF BOSTON.

Capital	$ 1,619,000
Federal reserve notes	10,000
Net deposits	15,151,000
Discounted	200,000
Cash	16,580,000

FEDERAL RESERVE BANK OF PHILADELPHIA.

Gold coin and bullion	$17,282,962.50
Other lawful money	1,094,668.41
Expenses, etc.	28,617.10
Total cash reserves	19,794,973.01
Capital	2,088,114.41
Deposits	17,708,858.60

FEDERAL RESERVE BANK OF SAN FRANCISCO.

Capital paid in	$1,205,065
Deposits	7,347,840

FEDERAL RESERVE BANK OF KANSAS CITY.

Loans and discounts	$ 220,000
Gold for capital stock and reserves	6,250,000
Due from other banks	2,000,000

FEDERAL RESERVE BANK OF RICHMOND.

Gold and gold certificates	$7,423,402
Other lawful money	434,145
Expenses	12,165
Capital	1,089,316
Due to member banks	6,780,394

FEDERAL RESERVE BANK OF CLEVELAND.

Capital paid in	$ 2,095,994
Cash on hand	16,484,486
Deposits	14,487,272

FEDERAL RESERVE BANK OF ATLANTA.

Loans and discounts	$ 10,000
Gold and gold certificates	2,550,000
Other lawful money	1,303,335
Expenses	6,543
Capital	786,596
Due member banks	3,073,988

FEDERAL RESERVE BANK OF DALLAS.

Loans and discounts	$ 19,123
Cash on hand	5,974,746
Capital	957,001
Unearned discount	123
Discount	3
Due to member banks	4,636,751

MADE CONSUL TO URUGUAY.

R. C. Liebrecht Will Represent Rich South American Country in Chicago.

R. C. Liebrecht, president of the Export Advertising agency, has just been given the appointment as consul to Uruguay, with headquarters in Chicago, at suite 822 Transportation building.

Uruguay is one of the smallest but relatively one of the richest and most prosperous of the South American republics. It is situated in the southeastern section of the southern continent; it lies between Argentina on the west and Brazil on the north and northeast, and is bordered by the Atlantic ocean on the south and southeast.

Agriculture and cattle raising are the principal industries. There are 26,000,000 sheep and several million cattle and horses grazing on the interior plains.

Wife Leaves Him; Ends Life.

Martin Anderson, 34 years old, 1130 Monroe street, was found dead yesterday in a gas filled room. Anderson's wife is said to have left him.

OFFICIAL WEATHER FORECAST.

OFFICE OF CHIEF OF WEATHER BUREAU —Washington, D. C., Nov. 21.—Forecast for Sunday and Monday:

Illinois, Indiana, Missouri, Wisconsin, Minnesota, and Iowa—Fair and colder Sunday, Monday fair and warmer.

Lower Michigan—Cloudy Sunday, probably local snows, Monday fair, colder.

Ohio—Fair Sunday, except snow near Lake Erie, Monday fair.

Upper Michigan—Snow and colder Sunday, Monday cloudy.

South Dakota, Nebraska, and Kansas—Generally fair Sunday and Monday.

North Dakota, East Texas, Louisiana—Partly cloudy Sunday and Monday.

Place of observation.	Temp. 7 p. m.	Highest today.	Lowest last night.	State of weather.	Direction of wind.	Velocity at 7 p. m.	Precipitation 24 hours.
Nov. 21, 1914.							
7:00 p. m., Central time.							
Eastern states—							
Albany	38	54	34	Fair	S.	4	....
Atlanta	46	50	28	Clear	W.	8	....
Boston	42	50	36	Clear	W.	10	....
Buffalo	32	36	20	Cloudy	S.W.	22	.14
Charleston	42	48	36	Clear	W.	6	....
New York	40	54	34	Clear	S.W.	24	....
Parkersburg	32	34	22	Clear	S.	6	....
Philadelphia	32	36	26	Clear	S.W.	8	....
Pittsburgh	30	36	20	Cloudy	S.W.	14	Tr.
Raleigh	32	36	16	Clear	S.W.	4	....
Washington	32	38	26	Clear	W.	4	....
Gulf states—							
Abilene	58	72	38	Cloudy	S.	8	....
Amarillo	54	68	30	Clear	N.E.	8	....
El Paso	62	70	40	Cloudy	S.	4	....
Galveston	64	70	56	Clear	W.	6	....
Jacksonville	50	56	28	Clear	W.	6	....
Miami	52	62	36	Fair	N.W.	10	....
Mobile	60	66	36	Clear	S.W.	4	....
Montgomery	50	54	32	Clear	W.	4	....
New Orleans	62	70	40	Clear	W.	4	....
San Antonio	54	70	46	Cloudy	S.	4	....
Shreveport	66	74	36	Clear	S.W.	6	....
Tampa	62	66	32	Cloudy	S.W.	4	....
Vicksburg	60	66	34	Clear	E.	6	....
East central states—							
Alpena	34	34	24	Snow	W.	14	.01
Cairo	50	54	34	Clear	S.W.	8	....
Chicago	42	42	26	Fair	S.W.	12	....
Cincinnati	42	46	30	Cloudy	S.W.	13	....
Cleveland	32	32	20	Clear	S.	16	Tr.
Detroit	32	34	18	Fair	S.W.	22	.01
Escanaba	28	34	22	Cloudy	N.W.	18	.01
Evansville	48	58	34	Clear	W.	6	....
Fort Wayne	36	42	16	Clear	S.W.	12	....
Grand Haven	38	40	28	Cloudy	N.W.	30	....
Grand Rapids	36	40	18	Snow	N.W.	6	Tr.
Green Bay	32	36	18	Clear	N.W.	10	....
Indianapolis	40	46	18	Clear	S.W.	8	....
Madison	36	42	24	Clear	N.W.	14	....
Marquette	34	38	22	Snow	N.W.	24	.12
Memphis	56	62	32	Clear	W.	4	....
Milwaukee	36	42	22	Clear	N.W.	10	....
Nashville	46	52	26	Cloudy	S.W.	12	....
Peoria	40	42	26	Clear	N.W.	12	....
Port Arthur	30	34	18	Cloudy	N.W.	30	.02
Springfield, Ill.	42	52	26	Clear	W.	6	....
West-Central states—							
Bismarck	36	44	26	Cloudy	N.E.	4	....
Charles City	34	46	22	Clear	N.W.	6	....
Concordia	44	46	30	Clear	W.	4	....
Davenport	38	48	20	Clear	S.	6	....
Des Moines	42	50	38	Clear	N.W.	10	....
Devils Lake	32	36	26	Cloudy	N.E.	4	....
Dodge	50	66	26	Clear	S.	4	....
Dubuque	40	44	24	Clear	N.W.	10	....
Duluth	34	42	22	Clear	W.	8	....
Huron	34	46	30	Clear	W.	8	....
Kansas City	52	60	42	Clear	N.W.	8	....
Keokuk	42	52	28	Clear	N.	4	....
Little Rock	58	66	30	Cloudy	S.	6	....
Moorhead	26	34	28	Cloudy	N.	4	....
North Platte	40	58	36	Fair	N.	4	....
Oklahoma	58	70	36	Clear	N.	4	....
Omaha	42	52	32	Clear	N.W.	4	....
Rapid City	40	48	42	Clear	S.	4	....
Sioux City	38	48	36	Clear	N.	4	....
St. Louis	42	52	32	Clear	N.W.	20	....
St. Paul	32	40	18	Clear	N.W.	18	....
Springfield, Mo.	52	58	36	Clear	N.W.	8	....
Wichita	56	66	40	Clear	S.E.	10	....
Williston	36	42	26	Cloudy	S.E.	4	....
Mountain states—							
Boise	40	44	22	Fair	N.W.	4	....
Cheyenne	40	56	32	Clear	W.	6	....
Denver	52	64	34	Clear	N.	8	....
Havre	34	36	24	Cloudy	N.	4	....
Helena	36	44	32	Cloudy	N.	4	....
Lander	38	52	22	Fair	N.W.	4	....
Phoenix	72	78	54	Clear	W.	4	....
Pueblo	52	62	24	Clear	S.E.	4	....
Salt Lake City	46	48	28	Clear	N.E.	4	....
Yellowstone P.	34	50	22	Clear	S.	4	....
Pacific states—							
Fresno	70	74	44	Clear	S.W.	4	....
Los Angeles	66	80	50	Clear	S.W.	4	....
Portland, Or.	46	50	36	Fair	E.	10	....
Sacramento	64	66	40	Clear	N.	4	....
San Francisco	62	68	52	Cloudy	W.	6	....
San Diego	66	74	55	Clear	S.	4	....
Spokane	36	38	34	Cloudy	N.E.	6	....
Seattle	52	58	44	Fair	S.E.	4	....
Walla Walla	44	54	32	Cloudy	N.W.	4	....
Canadian stations—							
Battleford	28	32	18	Fair			....
Calgary	38	50	24	Clear	N.W.	4	....
Edmonton	30	40	24	Fair	S.E.	4	....
Medicine Hat	44	50	26	Clear	S.W.	4	....
Minnedosa	30	36	24	Clear	E.	4	....
Montreal	24	28	22	Cloudy	S.W.	16	Tr.
Quebec	22	26	20	Cloudy	S.W.	14	....
Swift Current	32	36	20	Fair	E.	4	....
Toronto	32	34	22	Cloudy	S.W.	24	Tr.
White River	10	26	8	Clear	S.W.	16	.01
Winnipeg	10	26	22	Clear	N.W.	12	....

United States Farm Land Bargains

You Can Get Immense Profits from
NONCO
OPERATING WORLD'S LARGEST TRUCK FARM

NONCO FARM Is located in the heart of one of the most fertile areas of land on the American Continent, the title to which rests in the Chicago Title and Trust Company. It is being cultivated by Hollanders—the world's best and most thorough farmers. NONCO has a $30,000 power plant and a $22,000 club house. It has its own transportation line, its own telephone lines, docks and warehouses; it has a modern dairy now under construction and will operate one of the finest canneries in the United States.

Nonco Already Has Assets of $595,000

To get this farm under more intensive cultivation and to complete the canning and dairy plants, we are offering to the public a limited number of certificates of ownership in this magnificent farm. Each certificate stands for the ownership of 1 acre.

You Get 6% Interest, ½ Net Profits of Your Land and of Canning and Dairy Plants

NONCO pays you from the start 6% annual interest, which is rental for your land. NONCO pays all taxes, all operating expenses, develops the soil, plants, cultivates, harvests and markets the crops and gives you in addition to the rental ONE-HALF THE NET CROP PROFITS FROM YOUR FARM AND A SHARE IN THE PROFITS OF THE CANNING FACTORY, THE DAIRY AND THE OTHER DEPARTMENTS OF THIS FARM FACTORY.

TERMS OF PAYMENT We offer these interest bearing and profit sharing ownership certificates for a limited time at $20 DOWN AND $5 PER MONTH FOR EACH OWNERSHIP CERTIFICATE. This allows you 21 months for payment. You can purchase as many of these certificates as you desire.

NONCO PROFITS The ownership certificates you will purchase in NONCO constitute the most valuable investment that you can make today. The company itself expects to earn an enormous dividend within the next year on its share of the profits from this extraordinary enterprise. If the men who have devoted the best years of their lives to this project are justified in their belief that one-half the profits from this farm will make them independent, then for the holders of ownership certificates there is double protection. NONCO is in the making—it is the coming Giant of food producing projects. In six months—or a year at the most—the fortunate investors in this wonderful farm will thank us for the opportunity this announcement presented to them to invest some of their savings in NONCO.

Get In on Nonco Now! Act Immediately!

Address NONCO, L. P. 388, Tribune

THE WORLD NEEDS THE AMERICAN FARMER

Your confidence in the United States and in the fundamental soundness of

The Biggest Thing The People of Chicago Have Ever Known Is Now Ready For Them

Scrip

Trade Mark Reg. U. S. Patent Office.

—a mile in travel for a dollar in trade

All over Chicago, in leading stores in every line of trade, you can now get *SCRIP* with every cash purchase you make—and *SCRIP* means *FREE TRAVEL, FREE MILEAGE,* anywhere in the world you want to go, *on any trolley, railroad, boat or steamship in the world.* For every *dollar* you spend you can get a *mile* of *SCRIP*—for every *quarter* you spend you can get a *quarter* of a mile of *SCRIP*—and for every *ten-cent piece* you spend you can get a *tenth* of a mile of *SCRIP*. Leading grocers, leading dry goods stores, leading drug stores, leading hardware stores, leading jewelers, leading clothiers—*leading merchants in every line of trade all over Chicago, from the loop to the suburbs, will now give you SCRIP with every cash purchase you make.*

From now on every mouthful you eat will mean another click of the rails on a railroad trip, or another thrill of delight on lake boat or ocean steamship. Every peck of potatoes you buy will mean another glimpse of entrancing scenery, of farms and hills and lakes and rivers. Every loaf of bread or sack of flour will mean another pull at the throttle of the locomotive that carries you on, or a few minutes more of luxurious enjoyment on the deck of a steamer as you plow through the waters of lake or ocean. Every pair of shoes for yourself or your children, every pair of stockings, every hat, every ribbon, will add to the length of your trip. Every pair of gloves will mean a mile or two more, every bar of soap will carry you further, every suit of clothes will mean another city passed through or another headland or bay brought to view—*and all just as free as the air that you breathe, through the saving of SCRIP.*

Your *SCRIP* will be redeemed at our offices in the Continental and Commercial Bank Building, corner of Adams and La Salle Streets, *ANY TIME YOU PRESENT IT,* whether it's *tomorrow* or *twenty years from now.* It's as good as Government Bonds. It's as good as *gold dollars.* If you make a purchase tomorrow at a store that issues *SCRIP,* you can turn the *SCRIP* into a railroad ticket just as soon as you can get to our office—*a mile in travel for a dollar in trade.* And if you want to take a longer trip than the *SCRIP* you have entitles you to, you can simply apply your *SCRIP* as far as it will go and pay cash for the balance.

Ask Your Merchant

for *SCRIP* whenever you make a purchase, no matter what it is. He may be so busy with his customers that he'll forget to give you your *SCRIP. Don't let him forget it.* Make *every single dollar you spend,* every *quarter* you spend, every *ten-cent piece* you spend, give you its share of *glorious, free, delightful travel.*

Think of the trips you will have the coming year through getting *SCRIP* with every purchase you make! Think of the railroad trips through the clear country air, out where the sky is blue and the sunshine is brighter than it ever *can* be in the city! Think of the summer resorts you can go to, think of the hills and mountains and gorges, all the glorious, magnificent scenery of the East and the West that *SCRIP* will carry you to! Think of the rides on the lake, the trips to the seashore, a *first class passage across the Atlantic to Europe if you wish it—all FREE through the saving of SCRIP!*

Look for the stores that issue SCRIP. Make every single penny you spend apply on a railroad, boat or steamship trip.

Ask Your Merchant

American Scrip Co.

Continental and Commercial Bank Bldg., Chicago
Phone Wabash 6890

Copyright, 1914, By American Scrip Co.

CIRCULATION
Over 500,000 Sunday
Over 300,000 Daily

SPORTING SECTION
The Chicago Sunday Tribune.
THE WORLD'S GREATEST NEWSPAPER

PART 3
SPORTING

NOVEMBER 22. 1914. A *

ASSAULTS BY GOPHERS UPSET CHICAGO, 13 TO 7

Steady Marches Through Line Give Northmen Touchdowns.

LOCAL SCORE ON PASS.

Solon and Hamilton Rip Forwards to Shreds; Des Jardien and Gray Hurt.

BY RING W. LARDNER.

Minnesota is hereby awarded second place in the conference football race for 1914. It is not believed that Indiana and Northwestern will file a protest.

The Gophers beat Chicago by three touchdowns in the final game of the year at Stagg field yesterday. The score was 13 to 7. Two Minnesota touchdowns didn't count because they weren't made. If the time had been extended two seconds in each half the score would have been 26 to 7. Mayer would have kicked one more goal and missed one.

However, Minnesota was almost as pleased as if it had counted twice as many points as it did. As for the Maroons, they should be grateful that the game was as close as it was. If they had depended on their running attack all the afternoon they'd have scored seven or eight safeties instead of one touchdown.

Russell Chief Gainer.

Most of the time it was hard to tell which were Chicago's backs and which were Minnesota's, for they were all going in the same direction—toward the Maroon goal. If Flood or Schafer or Berger gained five yards all told it was when your reporter wasn't looking. Pete Russell, handicapped by a stiff right arm, compiled practically all the yards, feet, and inches that were credited to Chicago. He made two dandy punt returns and got away a couple of times for short dashes from kick formation. He also heaved two forward passes that worked and without them the Gophers' goal line never would have been crossed.

Russell was what there was of Chicago's attack, and that isn't saying much for him. He probably could have done more than he did, but for a long time he stayed out of everything for fear a blow on his bum shoulder would send him to the side lines and leave the Maroons worse off than ever.

Break Through Maroons.

It may be said for the other Maroon backs that it wasn't all their fault. On innumerable occasions the Gophers' forwards were on top of them before they could start. This was because the Minnesota linemen were meeting with little opposition. On other occasions, just about as innumerable, the Chicago forwards would hold long enough to let the backs get started, and when those backs started there was no stopping them till they were almost up to the line of scrimmage.

In an effort to fix one leak in his line Mr. Stagg used nearly everybody on the campus at right guard. Kixmiller started. Along comes McConnell and kicksmiller out. Then White tried it for a spell, but the gap seemed to be widening all the time, so Stagg sent Redmon in to plug it. It's a huge hole that Redmon can't cork up, but so far as I could see the Gophers kept right on leaking through while Redmon was in. When Capt. Des Jardien was hurt Kixmiller came back in and Redmon went to center. It was the general opinion after the game that if Stagg had been able to play all his right guards at once Minnesota wouldn't have had such a picnic.

Chicago Lucky to Score.

The Maroons were lucky to score, because they were outclassed in everything but punting. But the Gophers were lucky to be playing the Maroons when the latter were in such horrible condition. Doc Williams' team was young and green; Doc Stagg's was black and blue. Stagg would gladly have taken some of Williams' inexperienced men in exchange for some of his own who'd had too much experience for the good of their health. Most of the Maroons who weren't hurt before the game started were in sad shape when it was over. Capt. Des Jardien received a kick in the groin that put him out of business. He was taken from Stagg field to St. Luke's hospital. He had to quit before the game was over, and he hated to quit, because it was his last game. Russell's right arm, stiff when he first came on the field, was worse than that last night, and his relatives and friends will have to help him cut his pork chops for several meals to come. Huntington also was badly battered, as was Stegeman. Both these ends were footballing for the last time and they did dandy work.

Blocked Kick Aids Locals.

It is rumored that Huntington was the boy who got through and blocked that kick of Hamilton's in the first half and gave Chicago its chance to score. It certainly was Stegeman who caught Russell's forward passes, two of 'em, and helped gain for the Maroons the ground they never could have gained with their running game. Stegeman was played at right end to make him eligible to receive the passes. The Gophers, seeing him there, might have known he was up to some such mischief. He got down the field on punts ahead of most of his mates, and he and Huntington stopped the Min-

[Continued on page 3, column 1.]

Football Toll for Year Is 13.

FOOTBALL has claimed thirteen victims this season, but only one death is attributed to a college. In this instance the player who died after a scrimmage was found to be a victim of organic heart trouble. Most of the deaths were due to games played on high school or prairie gridirons. In every case the victim was 20 years or under and the cause in several instances is believed to be lack of physical condition for such a strenuous sport. Injuries have been as frequent as in other seasons, but in no one case has death been preceded by a long siege of pain. Following is the list of deaths this season:

McGinnis, Floyd, Ada, O., High school, 19 years; killed in practice game Sept. 21.

Allen, Ray, Sapulpa, Okla., High school, 19 years; died thirty-five minutes after injury in game Oct. 3.

Wiseman, Albert, Sac City, Ia., High school, 18 years; suffered concussion of brain Oct. 9, died Oct. 10.

Hays, Charles C., Fordham university, New York, 18 years; kicked in stomach in game of Oct. 12, died Oct. 14.

Olson, Carroll, Milwaukee, 20 years; suffered fractured skull in game of Oct. 11, died following day.

English, William S., Troy, N. Y.; injured in class game of Mount St. Mary's college, Emmittsburg, Md., Oct. 12 and died hour later.

Kennedy, Michael, Pittsburgh, 20 years; injured in practice game of Oct. 17, died Oct. 20.

Koehler, Lester, Detroit, 17 years; died of injuries to head on Oct. 29 in game of previous week.

Gothrup, Dudley, McAllen, Tex., 18 years; died almost immediately in game of Nov. 1.

Levery, James, Pittsburgh, 19 years; broke back in scrimmage on Oct. 31 and died Nov. 1.

Treece, Fred, New Brighton, Pa., High school, 17 years; sustained concussion of the brain in game of Nov. 14, died Nov. 15.

Wells, Frank L., Dorchester, Mass., High school; blood poisoning developed from scratch received Nov. 7, died Nov. 10.

Brown, T. C., Knoxville, Tenn., Suwanee university; died Oct. 3; organic heart trouble held to be the cause.

Following is the list of deaths for the last ten years:

1905	24	1911	11
1906	14	1912	13
1907	15	1913	14
1908	11	1914	13
1909	30	1905	24
1910	22		

MAROON "FRESH" GIVEN LETTERS

The list of freshman football players winning their numerals at the University of Chicago this season was announced yesterday. Nineteen "1918" men are on the list. The men were selected by the freshman coaches, Pat Page and Norman Paine.

The players to get insignia are as follows: Linemen, William Boal, Donald Harper, Paul Hawk, C. O. Teichgraeber, C. A. Brodie Ralph Munger, and O. B. Peck; ends, Paul Gerdes, Wah Kai Chang, Floyd Rankin. Harry Strong, C. T. Brelos, and Donald Anderson; back field players, Hans Norgren, Frank Pershing, M. O. Brom, R. L. Parker, N. W. Cahn, and John McCarthy.

The freshmen will meet tomorrow at the gymnasium to ballot for a captain. Norgren, a half back, is a brother of Nelson Norgren, last year's varsity captain and all western half back. Harper is a son of the late president of the university, William Rainey Harper. Wah Kai Chang is a Chinese student, who is an all around athlete. Teichgraeber is a brother of two brothers of the same name who were Maroon athletic stars.

STAR FIELD IN CORONA RACE.

Los Angeles, Cal., Nov. 21.—Entries for the Corona road race closed last night, and the count today discloses that twenty-one cars have been named for the last important motor contest of the year. The bookings include nearly all of the stars—Burman and Rickenbacher in Peugeots, De Palma in a Mercedes, Grant and Babcock in Sunbeams, Alley, O'Donnell, and Callaghan in Duesenbergs, Carlson in the Maxwell, Cooper in a Stutz, Pullen in a Mercer, Oldfield in a Stutz, and D'Alene in a Marmon.

The purse for this speed carnival will amount to $12,000, and it is expected that a new world's record will be hung up, because of the fast course that will be used.

All-Conference Football Eleven

as selected by Walter H. Eckersall, the foremost gridiron official and critic of the middle west, will be published tomorrow morning in the Sporting Section of

The Chicago Tribune

THE DAYS OF REAL SPORT.

NEBRASKA WINS FROM HAWKEYES

Cornhuskers Take West of the Mississippi Title by 16 to 7 Score.

BY WALTER H. ECKERSALL.

Iowa City, Ia., Nov. 21.—[Special.]—A strong concentrated attack combined with the ability of Capt. Vic Halligan to kick goals from the field gave Nebraska a 16 to 7 victory over Iowa today on the local's gridiron in a game which gave the Cornhuskers the undisputed right to the title west of the Mississippi river and entitles them to be considered one of the claimants of the western championship.

Although Nebraska did not need the touchdown it scored, the ability of Halligan to kick goals from placement was the big feature of the bitterly fought contest. This player, who is without doubt one of the best linemen in the west, sent the oval between the posts and over the crossbar three times and his efforts were worthy of all the commendation he is receiving tonight from the 600 enthusiasts who made the trip to this town to see the contest.

Halligan Scores Goal.

In the opening period Halligan sent the ball over the bar from the thirty-three yard line for the first count. The oval barely cleared the beam, but when this score was registered it looked as if it would be enough to decide the contest. Not content with this achievement, Halligan sent the ball between the posts in the second quarter from the thirty-seven yard mark and the half ended with Nebraska on the long end of a 6 to 0 score.

Iowa came back strong in the third period, but its best efforts were of no avail. The Hawkeyes carried the ball inside the visitors' twenty yard mark three times, but always the final punch was lacking. Attempts to make goals from the field failed. Iowa seemed able to carry the ball inside the twenty-five yard mark without apparent effort, but every time Capt. Gunderson's men started what looked like a successful march Nebraska braced and held like a stone wall.

Potter Over for Touchdown.

An exchange of punts finally left the ball in midfield and from the fifty yard mark, the Cornhuskers started a successful march to the Hawkeye goal, which finally resulted in Quarter Back Potter going over on a straight dive for the first touchdown. The goal was kicked and the score stood 13 to 0 in favor of the visiting eleven at the close of the third period.

In the final quarter, Iowa took a decided brace, with the fortunes of war against it. The Hawkeyes opened up with every forward pass and spread formation they had been taught. After getting possession of the ball in midfield and making a few yards by straight football tactics, Quarter Back Gross shot a forward pass to Carberry, who picked it out of the air and ran for a touchdown. Carberry kicked goal.

Intercepted Pass Painful.

Realizing that another touchdown and its following goal would give it a victory by the margin of 1 point, Iowa again opened up with all sorts of trick and forward pass plays. One of these attempted forward passes was intercepted by a Cornhusker, and Nebraska rushed the ball close enough to allow Halligan to make his third field goal from the thirty-three yard lipe.

This ended the scoring of the bitterly fought contest, but both teams must be given credit for trying to register points by almost any kind of open plays. There

[Continued on page 2, column 6.]

Victory Over Wisconsin, 24-9, Gives Illini 'Big Nine' Title

Zuppke's Men Outplay Badgers in Decisive Game of Championship Series; Pogue Easily Star of Contest.

BY JAMES CRUSINBERRY.

Madison, Wis., Nov. 21.—[Special.]—Illinois clinched a clear title to the conference football championship by crushing the Wisconsin eleven today at Camp Randall in the final game of the year. The score was 24 to 9, and only in the third quarter did the Badgers compare to the stars from Urbana.

Harold Pogue, the little, studious, blinky eyed half back of the Illini, got nine-tenths of the honors. He reveled in football prowess, and twice, after catching a punt, he ripped, wriggled, and dodged clear through the Badger team for a touchdown. Each run was for a distance of sixty-five yards.

Many other times he got loose for gains of from ten to thirty yards. Not in years have the Wisconsin rooters seen such spectacular open field playing. Pogue was the smallest but mightiest man on the field. Before the game was half over his name was being screamed from the stands even by the Wisconsin students.

Pogue Elusive as an Eel.

The sturdy defensive players on the Badger team were unable to get him. Occasionally he was nailed and hurled to earth, but several times on such occasions it was because he slipped and lost his feet. Once after breaking loose if looked as if three Wisconsin men tackled him at the same time, but in some miraculous manner he fairly bounced away from all of them and continued goalward like some mad animal which had run amuck. Pogue's two spectacular runs and one by Clark gave the Illini all three of their touchdowns. Clark's came before the game had been in progress three minutes. Wisconsin punted and the ball hit the ground. Clark jogged over to the ball and after nearly all of the Badgers had gathered around him he snatched the ball and circled around the entire bunch, running seventy yards for a touchdown. These three spectacular runs and a field goal by Bart Macomber from the twenty-two yard line accounted for all of Illinois' points.

Macomber Punts Finely.

Macomber did some swell punting all through the game and carried the ball well, though he never got loose for anything extremely thrilling. The Badgers' nine points, all made in the third quarter, were the result of a touchdown and a safety. Wisconsin had the wind in its favor and the touchdown was largely made possible by the execution of a forward pass for a gain of forty-five yards.

In this quarter the Badgers really outplayed the Illini, and after making one touchdown they tore down the field again, reaching the three yard line before being stopped. Here Macomber dropped back of the goal line to punt, but a bad pass got away from him, and Kelley of Wisconsin pinned him to earth for two points. Wisconsin's great line displayed splendid defensive power at all times. It could stop the Illini backs in ordinary plays from scrimmage, but was helpless when Pogue and Clark got the ball from punts.

Badger Tackles Play Well.

The tackles, Capt. Keeler and "Cul" Buck, were conspicuous all the time, especially the latter, who broke up many a play before it was started. The offensive work of the Badgers, however, didn't compare to the snappy, precise, and active work of their rivals. Wisconsin backs were slow in getting away, and without the liberal use of the forward pass it is likely they would not have scored.

By winning today the Illini went through the season with a string of victories, defeating every eleven met, and tonight Bob Zuppke, the former Oak Park leader, is seated among the great coaches of the west. Every player on the Illinois team declares Zuppke deserves all the honors. Last season was his great year there, and in the two seasons he has taken a tangled mass of ordinary football material and whipped it into a championship team. When the game was over the Illinois boys took turns of hugging the coach and "Little" Pogue.

Bright sunshine and a nearly balmy breeze from the west made the conditions ideal for a championship combat.

For the first time in recent years Illinois has an undisputed championship eleven, winning clear cut victories over all its conference opponents. Illinois was unbeaten in 1910, but first honors were shared with Minnesota.

First Quarter.

Mucks kicked off to Wagner, who returned to Illinois' fifteen yard line. Macomber punted on the first down to Bellows, who was downed on Wisconsin's thirty yard line. Wisconsin made five yards in two downs, then Bellows kicked. The ball hit the ground on Illinois' thirty yard line, where Clark picked it up on the bound, then dashed and dodged clear through the entire Wisconsin team seventy yards for a touchdown. Macomber kicked goal. Score: Illinois, 7; Wisconsin, 0.

When Illinois lined up again Pogue went to left half in place of Wagner. Mucks kicked off and Illinois marched down the field from its thirty yard line to Wisconsin's fifteen yard line, when the Badgers held for downs. They lost ten yards on two trials, then punted to Illinois in the middle of the field. The Illini rushed the ball to the fourteen yard line, where the Badgers braced, and Macomber made a goal from the field from the twenty-two yard line. Score: Illinois, 10; Wisconsin, 0.

After the kickoff an exchange of punts netted thirty yards for Illinois and it had the ball on Wisconsin's forty yard line. Illinois advanced to Wisconsin's twenty yard line, when time was called. Score: Illinois, 10; Wisconsin, 0.

Second Quarter.

On the second play Illinois fumbled and the ball went to Wisconsin on its twenty yard line. Bellows punted to Pogue, who returned to Illinois' forty-five yard line. Another exchange of punts and Illinois had the ball in midfield. There was another exchange of punts, then Bellows got a long punt to Pogue on the Illinois thirty-five yard line. The little Illinois star plunged and dodged down the field, shaking off four tacklers and never stopping until he covered sixty-five yards and planted the ball behind the goal. Macomber kicked goal. Score Illinois, 17; Wisconsin, 0.

There was much punting for the balance of the quarter. Illinois was penalized three times for offside plays and Wisconsin displayed bits of splendid attack, taking the ball to Illinois' twenty-five yard line, when time was called. Score: Illinois, 17; Wisconsin, 0.

Third Quarter.

Macomber kicked off to Bellows, who was downed on Wisconsin's twenty-five yard line. Wisconsin executed a great forward pass, Bellows to Kelly, on the first down for a gain of forty-five yards to Illinois' thirty yard line. Three plays netted eleven yards, and the ball was on Illinois' nineteen yard line. Rigger hit the left side for five yards, then a forward pass, Bellows to Smith, put the ball on Illinois' one yard line. Rigger hit the middle without gain, then Cummings

[Continued on page 2, column 7.]

PURPLE BLANKED BY OHIO STATE

Buckeye Collegians Give Evanston Men Final Beating of Season.

Columbus, O., Nov. 21.—Ohio State closed its 1914 football season here today with a victory over Northwestern. The final score was 27 to 0.

The only chance the Purple players had to score came in the second period, when, aided materially by penalties, they advanced the ball to Ohio's twenty-five yard line. Full Back Patterson dropped back for a drop kick, but the ball went wide.

Ohio used the forward pass in making most of its long gains. Northwestern was unable to gain through Ohio's line and was compelled to resort to punting and the open style game.

Graft and Hobt were the individual stars of the contest.

Details of Play.

Northwestern kicked off to Graf, who returned twenty yards. Ohio made two first downs, Howard and Hobt working the ball to Northwestern's forty yard line. Pickerel fumbled and Northwestern recovered. The Purple made first down but lost the ball on three incomplete passes. Howard and Graf made two first downs on three plunges. A forward pass to Cherry and Buck by Graf scored the first touchdown. Godfrey kicked goal. State received the kickoff again and the quarter ended with the ball on Northwestern's fifteen yard line.

Howard made twelve yards around the end, and a forward pass, Pickerel to Graf, gained fifteen yards at the start of the second period. Godfrey missed goal from the field. Hightower returned ten yards after the touchback and Northwestern punted to Pickerel, who was downed in his tracks by Whittle. Hobt gained forty yards on an end run. Ohio was penalized fifteen yards for holding.

Howard Makes Touchdown.

Two forward passes netted forty yards and Howard carried the ball over on the next play. Godfrey kicked goal. State kicked to Williams, who returned fifteen yards. Williams made twenty-five yards on an end run. Ellis made twenty yards on a forward pass. Ohio held on its twenty yard line, but Patterson missed a drop kick from the thirty yard line.

Ohio scrimmaged on the twenty yard line, but the Northwestern line held and Cherry punted forty yards out of bounds. Patterson also punted forty yards out of bounds. Strader intercepted a forward pass and the half ended with Northwestern's ball in the center of the field. Score: Ohio State, 14; Northwestern, 0.

Ohio kicked off to Schneberger and Northwestern was penalized fifteen yards for holding. Whittle punted thirty-five yards and by a series of brilliant runs and forward passes Havens and Hobt carried the ball down to the goal, where Havens scored on a buck. Graf kicked goal.

Northwestern received but could not gain and punted thirty yards. Ohio failed on three forward passes and on the fourth attempt made first down. The game ended with the ball in State's possession on Northwestern's twenty yard line. Lineup:

Ohio State [27].		Northwestern [0].
R. E.	S. Yaconoff	Whittle
R. T.	Boughton	Davis, D. Swart.
R. G.	Springer	Lyons
C.	Godfrey	Barts
L. G.	Kiefer	Stromberg
L. T.	Snyder	Zenger
L. E.	Cherry	Schneberger
Q. B.	Pickerel	Shipley
R. H. B.	Hobt	Hightower, Williams
L. H. B.	Howard, Ghesn, Havens	Gray
F. B.	Graf	Iddings
		Patterson, Bradley

Touchdowns—Graf, Howard, Ghesn, Havens. Goals from touchdowns—Godfrey [2], Graf. Referee—Heneage, Dartmouth. Umpire—Nichols, Oberlin. Head linesman—Dr. Means, Penn. Time of periods—15 minutes.

HARVARD OVERWHELMS YALE BY 36 TO 0 SCORE

Football Scores.

WEST.

	1913.
Illinois, 24; Wisconsin, 9	——
Minnesota, 13; Chicago, 7	7-13
Purdue, 23; Indiana, 13	42-7
Nebraska, 16; Iowa, 7	13-0
Missouri, 10; Kansas, 7	——
Cincinnati, 15; Ohio University, 0	20-2
Ohio State, 27; Northwestern, 0	58-0
Oberlin, 35; Case, 7	26-24
Ames, 53; Drake, 0	26-3
Beloit, 7; Lake Forest, 3	14-23
Grinnell, 14; Cornell, 0	0-2
Butler, 6; Franklin, 0	14-7

EAST.

Harvard, 36; Yale, 0	15-5
Dartmouth, 40; Syracuse, 0	——
Navy, 33; Ursinus, 2	——
Army, 13; Springfield, 6	14-7
Carlisle, 34; Dickinson, 0	——
Haverford, 3; Swarthmore, 3	7-0
Rutgers, 83; Stevens, 0	37-0
Western Maryland, 6; Johns Hopkins, 0	0-15
Lehigh, 17; Lafayette, 7	7-0

Des Jardien in Hospital.

After retiring from the game in the fourth quarter because of an injury Capt. Des Jardien was removed in a motor ambulance to St. Luke's hospital. There the Maroon captain's attending physician announced that a kick in the groin had produced ruptured blood vessels which were drained. Des Jardien's condition was not called dangerous.

Brickley's Last Kick for Crimson Climax of a Great Game.

COOLIDGE ALSO STAR.

Left End Makes Run of Ninety-eight Yards for a Touchdown.

New Haven, Conn., Nov. 21.—[Special.]—Harvard went through Yale this afternoon as a comet, all power and flame, whirls through a milky way. When Charles Brickley drove the ball between Yale's goal posts at exactly 4:12 p. m. and 71,000 persons, who had held their breath so greatly did they want young Brickley to succeed, exploded a yell like the roar of a rain fed river, he made the score Harvard 36, Yale 0. And there it stood in the few remaining heart beats of a wonderful football game.

Yale never had a chance from the shrilling of the first whistle. The men of Harvard came on the field romping like young lions and the men of Yale were poor little lions before them. It was a lovely and scrumptuous melé, but the way was short to the Yale goal line and a long, long way to Harvard's. It was the most decisive and thorough beating the Crimson ever gave the Blue and it came at a most unpropitious time.

Bowl Packed with Humanity.

There was the bowl, all brimming and overflowing with the greatest crowd that ever massed at an athletic contest on this side of the Atlantic. Surely the bowl merited a Yale triumph and did not deserve the sad, sad spectacle that fell as dusk slipped over the ramparts—Johnny Harvard's young and old boys snake dancing and chortling in triumphant glee, round and round and in and out the oval of green velvet.

The pride that rose at Princeton was completely purged in the bowl; but say this for Yale: Players, undergraduates and alumni bit hard on their disappointment, hid their humiliation, and at the last cheered finely as real men cheer for the conquerors.

Game Bristles with Incidents.

There were some who sat in the biting air and complained that the game was too one sided to be interesting, but these counted not at all. How could a game be dull that presented twenty-two india rubber and steel young giants, now colliding like trains head-on, now shooting the ball sidewise and forward, lightly as thistledown, swift as chain lightning, that revealed a ninety-eight yard run (all but two yards of the length of the field) by young Mr. Coolidge of Harvard that brought Brickley into the fray for a scant five minutes for the opportunity, pluckily and skillfully taken advantage of, to round out his football career with one point for Harvard; that displayed the most stirring of the old brand of football and the most finished of the new brand.

Picture for a moment that vastness of the crowd that sat in the bowl fighting off the little devils of nervous prostration, against the ring so immense that individual faces were blotted out as your eye swept rapidly around the circle. Why, it was the most interesting, absorbing spectacle that was ever staged in this country.

Brickley's Sensational Entrance.

Take the episode of Brickley, not really recovered from an appendicitis operation, throwing off his red blanket and dashing to the gridiron like a madman when his time came. There were some who thought that this was the finest thrill of the game.

It is the plain truth that all Yale wanted Brickley to make good. An immense stillness fell over the bowl. When Hardwick lightly kicked out from the goal line and a fair catch was made, there wasn't a sound among the 71,000 loud enough to scare a butterfly. Brickley tossed off his headgear, trotted around the ball, took a sight on the line of the goal bar, made as if to pick up the discarded headgear, grinned at himself, and drew back the mighty right foot. One thump and it was done. The ball sang like a six inch shell straight between the posts.

Crowd Pulls for Brickley.

There was not a man or woman of the 71,000 who didn't realize what this kick meant to the Harvard captain. And what a yell there was! When 71,000 persons got up and really try to make a noise all together it is considerable of a rumpus. Certainly it never was before heard at a field of sport in this country. As for Brickley, he left the game then and there after five minutes of play in the final game of his career.

This incident, like the moment that Coolidge caught up a fumbled ball at the time it seemed as if Yale would score and fled like a scared deer the length of the field, the flashing, twisting passes, the ripping attack by Harvard, Mahan's field goal and Yale's hopeless but indomitable courage made up the features of the contest for the thousands who went for love of sport. Harvard demonstrated most effectively that momentum surely equals weight multiplied by velocity.

Crowd Story in Itself.

The crowd was a story all by itself, a story of color and action. It helped one understand the real, concrete meaning of vast numbers. We read about hundreds of thousands of men facing each other in France and Poland, and read

BELOIT TOPPLES LAKE FOREST, 7-3

Forward Pass, Ward on End, Nets Only Touchdown.

Beloit, Wis., Nov. 21.—[Special.]—With a dazzling assortment of plays Beloit college eleven defeated Lake Forest, 7 to 3. An end run formation for a triple pass sent Ward around the goal posts in the third quarter for the only touchdown of the game. Ward also intercepted a pass once, warding off a touchdown. E. Krueger made a place kick from the Beloit fifteen yard line in the second period.

Ward played the greatest game of his career in the last game of his college course. Tracy, Gharrity, and Barbour starred for Beloit and the Krueger brothers and Gray for Lake Forest. Lineup:

Beloit [7].		Lake Forest [3].
R. E.	Vance, Eggbrecht	McFerren
R. T.	Stuessey	Smith
R. G.	Wilcox	Givens, Anderson
C.	Tracy [Capt.]	Woodrow
L. G.	Barbour	Johnson, Davis
L. T.	Jacobsen	Berry
L. E.	Kleath	E. Krueger [Capt.]
Q. B.	Riess	Thorpe
R. H. B.	Edler	L. Smith
L. H. B.	Ward	T. Krueger
F. B.	Gharrity	Gray

Touchdown—Ward. Goal from touchdown—Riess. Goal from field—E. Krueger. Referee — Gardner, Cornell. Umpire — Seymour, Iowa State Teachers. Head linesman—Eldridge, Michigan.

ARMY WINS MUD BATTLE FROM SPRINGFIELD, 13-6.

West Point, N. Y., Nov. 21.—The Army closed up its home season today by defeating Springfield Training school by a score of 13 to 6. The game was played in the mud under the worst conditions ever experienced here for football. Shabinger intercepted a forward pass in the last quarter and ran eighty yards for a touchdown for Springfield. The goal was missed. Oliphant of the Army was hurt early in the game and was assisted from the field. Lineup:

Army [13].		Springfield [6].
R. E.	Britton, Merrillat	Bell, Jones
R. T.	Weyand, Butler	Holmes, Beghold
R. G.	Herrick, Meacham	Stine
C.	Goodman, Bradley	Cooper
L. G.	O'Hare Timberlake	Frieland
L. T.	Butler, Larkin, Parker	Clapp, Marvel
L. E.	Neyland, Kelly, Prickett	Cantwell
Q. B.	Oliphant, Prichard	Miller
R. H. B.	Coffin, Oliphant, Mitchell, Van Fleet	Boots, Smith, Shay, Fountain
L. H. B.	Benedict, Ford	Williams, Smith
F. B.	Van Fleet	Gibson, Shabinger

Touchdowns—Van Fleet, Coffin. Goals from touchdown—Benedict. Referee—Crolius, Dartmouth. Umpire—Roper, Princeton. Head linesman—Pendleton, Bowdoin. Time of periods—12 minutes.

LEWIS SCORES FIRST WIN.

Lewis institute wound up its season's football schedule with a victory over the Wheaton college team yesterday on Lewis field, 39 to 13. As this is the only triumph scored by the Lewis athletes, who have taken on a string of formidable teams this year, it was a signal for great celebration on the west side.

Trantow at full back and Johnny Bryan at quarter were the Lewis stars, each scoring two touchdowns. Malloy and Meyers counted the other two.

Trane Tech left Desplaines yesterday, leaving a trail of touchdowns in its wake. When the finish came Crane had won, 95 to 0. Crystal Lake was the opposition.

MORGAN PARK TO PLAY ERIE.

Morgan Park High school football team, which now holds the suburban lightweight championship following its victory over Oak Park High school, has accepted a challenge for a game to be played Thanksgiving day with the Erie, Pa., High school team. The team leaves for Erie Wednesday afternoon. The average weight of the Morgan Park team is 137 pounds. The Erie team averages 142 pounds. A banquet will be given to the team preceding its departure on Tuesday night.

DETAIL STORY OF MAROON DEFEAT BY THE GOPHERS

without definite conception. The mind passes lightly over a row of figures. But when you see 71,000 persons light on one spot and mill around all day and scurry and scramble for food (and drink, mayhap), and pack all streets and throng all roads until nowhere can you move without actual contact with some one, you get an understandable notion of what a really vast crowd is.

From the first kickoff it was nothing but Harvard. The Crimson machine began scoring right at the start, and after five minutes of play a forward pass to Hardwick netted the first score. After that the touchdowns came in rapid succession.

Harvard Line Stone Wall.

The breaks of the game certainly favored Harvard, but notwithstanding this Harvard would have won by a comfortable score any way. Its line held like a stone wall, and Yale's only chance in making ground by rushing was through the medium of forward and lateral passes, which were executed in a poor manner, compared with previous performances in this line.

Harvard's back field—Mahan, Bradlee, and Francke—was a wonderful combination, and Yale's line gave way to it almost every time the Crimson backs had the ball. Soon after Harvard's kickoff for Yale, Legore booted the ball to Mahan, and the speedy back dashed fifty yards before he was downed.

Steady plugging at Yale's line carried the ball to the five yard line, when Mahan shot a forward pass to Hardwicke for the first score of the game. In the second period after Legore muffed a punt, Francke was pushed over the line. Harvard failed at both tries for a goal from touchdown.

Long Run to Coolidge.

In the middle of the second period, when Yale's back field got under way, the Eli team carried the ball to Harvard's five yard line, when Knowles fumbled. Coolidge, Harvard's left end, gathered in the ball on the run and dashed ninety-eight yards for a touchdown. Mahan kicked goal and added three more points to Harvard's total on an easy field goal from the twenty-seven yard line. The half ended with Harvard twenty-two points to the good.

Harvard scored early in the second half, long runs by Mahan and Bradlee placing the ball on Yale's twenty yard line. A blocked kick was caught five yards nearer the goal, and in six plays Francke was shoved over. Yale came to life again in this period, and a long run of thirty-five yards by Legore to Harvard's fourteen yard line placed the ball within striking distance of the goal, but a forward pass from Legore to Carter was intercepted, and Yale's last chance for a score vanished.

Brickley Kicks Goal.

In the last period, after getting the ball at midfield on a punt, the Harvard backs ripped their way in split tackle and end plays to Yale's five yard line, from which point another clever forward pass from Mahan to Hardwick sent Harvard's score up to 35. Capt. Brickley then appeared and kicked the goal, which was the occasion of a great demonstration.

Capt. Talbot of Yale and Legore played better football than any other of their teammates, while Mahan and Brandlee stood out prominently for Harvard.

Diagram of Maroon-Gopher Game at Stagg Field.

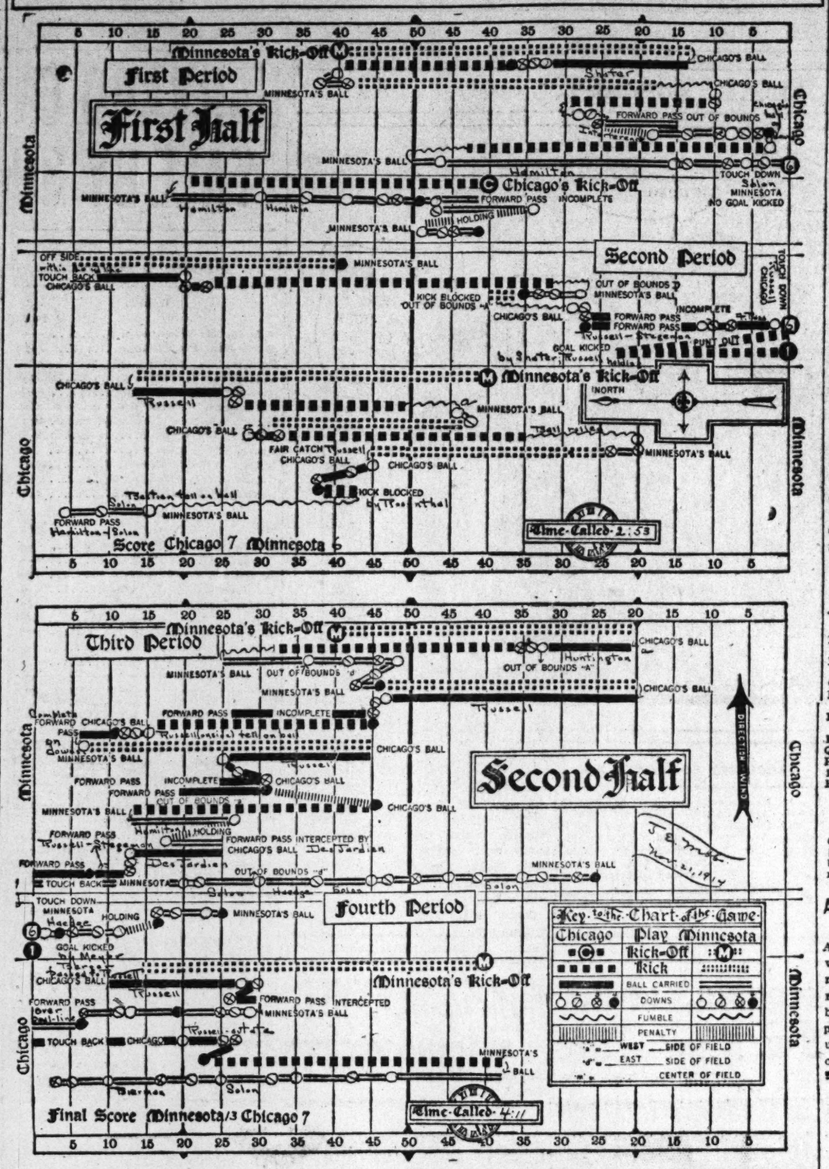

Details of Play.

Harvard won the toss and elected to defend the south goal.

Mahan kicked off for Harvard to Legore on the seven yard line, who returned to the thirty-eight yard line. Ainsworth made a yard through center. On a double pass Knowles could not gain. Legore kicked to Mahan on Harvard's twenty yard line, who returned to Yale's thirty-seven yard line. Bradlee made five yards through Talbott and Mahan made two more. On a fake pass Bradlee made three yards, then first down on Yale's twenty-five yard line.

Bradlee added five yards more and Francke, on a fake kick formation, took the ball to Yale's sixteen yard line, and then made five more. Bradlee on a delayed pass skirted Skillman for a first down on Yale's five yard line. On a wing shift play Talbott threw Mahan for half yard loss, but Hardwick, who took a beautiful forward pass from Mahan, went over around Brann's end. The touchdown was made in eleven rushes for thirty-seven yards. Hardwick tried for a goal at a hard angle, but failed. Score: Harvard, 6; Yale 0.

Yale Thrown for Losses.

Mahan kicked off to Knowles on Yale's fifteen yard line, who returned to the twenty-eight yard line. On a late al pass, Wilson to Legore, there was a loss of seven yards.

Ainsworth lost five yards more. Legore punted to Mahan on Yale's forty-seven yard line, but there was no run back. Francke made four yards through center. Mahan skirted Brann's end for five yards. Yale was penalized for offside. Bradlee made two yards through center. Mahan on a fake forward pass added three yards, but failed to gain through center.

With fourth down and four yards to gain, Mahan purposely threw the ball out of bounds by a forward pass. The ball was brought back by a forward pass from Yale on downs on its thirty yard line. Ainsworth made two yards through center. Knowles added three more. Legore kicked over the Harvard goal line, but Logan kicked the ball before it went over. Yale claimed a safety, which was not allowed.

On the first rush from the twenty yard line Harvard made fifteen yards. Mahan skirted Brann's end for fifteen yards more. Francke made five yards through center. Mahan carried the ball to Yale's thirty-two yard line for another first down. Bradlee tore through for eight yards more. Harvard was penalized fifteen yards for holding. The ball was taken to Yale's thirty-six yard line. Mahan was hurled back twenty yards in a vain effort to hurl a forward pass. Mahan kicked to Legore on Yale's twenty-five yard line. The ball was run back fifteen yards.

Yale started rushing from the forty-two yard line. Wilson made four yards through center. Legore punted to Mahan on Harvard's ten yard line. The ball was run back five yards, but Yale was penalized five yards for offside play. Legore kicked to Mahan on Harvard's fifteen yard line. The ball was run back to the thirty-five yard line. Bradlee made three yards through center.

Second Period.

Mahan made a run of nineteen yards around left end to Yale's forty-two yard line. Hardwick immediately skirted end for another long run, planting the ball on Yale's twenty yard line. Mahan added seven more through center. There was a delay for a Harvard injury. Watson went in for Logan. Francke made three yards, placing the ball on Yale's nine yard line.

On a delayed pass Mahan took the ball to Yale's three yard line. There was a fumble on the next play, and Francke fell on the ball behind the goal. Mahan kicked out to Watson for a try at goal, but Hardwick again missed the goal. Score, Harvard, 12; Yale, 0.

Yale kicked off to Bradlee. Hardwick made three yards, but Bradlee could not gain. Mahan punted to Legore on Yale's twenty-five yard line. The ball was run back to Harvard's forty-five yard line. Ainsworth made five yards inside of tackle, and Knowles in two plays made a first down on Harvard's thirty-four yard line. Knowles struggled through for six yards in two attempts, and the ball was on Harvard's twenty-nine yard line. Knowles plunged through center for two yards more. On the fourth down, with three yards to gain, a pretty forward pass, Knowles to Ainsworth, carried the ball to Harvard's thirteen yard line. Knowles made two yards outside of tackle. Harvard was penalized two yards for delaying the game. Knowles planted the ball on Harvard's six yard line, but tried the center for no gain. With fourth down and a yard to gain, Yale fumbled and Coolidge picked up the ball and ran the length of the field for a Harvard third score. Goal was kicked. Score, Harvard, 19; Yale, 0.

Mahan Returns Twenty Yards.

Walden kicked off to Mahan on Harvard's ten yard line, who returned twenty yards. On the first Mahan skirted Yale's right end for three yards and Bradlee went through center and ran to Yale's thirty yard line. He was thrown by Legore. Mahan went through center for five yards. On a delayed pass, Francke put the ball on Yale's twenty yard line. Harvard then was penalized fifteen yards for holding, placing the ball on Yale's thirty-four yard line. Bradlee was nailed without gain. Mahan tried a field goal, but the ball was blocked on Yale's forty yard line, where Mahan was thrown back for four yards in an attempt to circle Yale's right end. In a pretty forward pass, Mahan to Hardwick, there was a gain of fifteen yards. It was Harvard's ball on Yale's thirty-one yard line. Mahan went through center to Yale's fifteen yard line for another first down.

Brickley Enters Game.

Brickley took Francke's place and dropped back for a goal from the field. It was a fake, and Mahan carried the ball to Yale's five yard line. With Brickley still back of the line, Bradlee took the ball to the one yard line. Mahan carried the ball to within a foot of the goal line. There was holding and the ball was brought back to the fifteen yard line. Here Brickley dropped back, but it was a forward pass. Mahan to Coolidge. The ball was once more on Yale's five yard line. In all these plays Brickley was far behind the line and Harvard was rushing Yale down the field with ten men. Watson then threw a forward pass to Hardwick for a fifth touchdown. The score was made in the corner of the field. Watson kicked out to Mahan and Brickley kicked goal. Score: Harvard, 36; Yale, 0.

Brickley went out at this point and was wildly cheered by the Harvard stands. McKinlock replaced Brickley. Mahan kicked to Scovil on Yale's goal line. The ball was run back to Yale's twenty-two yard line. Walte took Legore's place. On a lateral pass, Ainsworth to Scovil, there was a gain of nine yards. Wilson to Scovil to Walte on another lateral pass made another first down on Yale's forty-five yard line. A try at center netted a yard. Another lateral pass failed to gain. Yale tried a forward pass, which was incomplete.

Walte kicked to Watson on Harvard's twenty yard line, and the ball was run back ten yards. Mahan could not gain at center, but on the next play he circled the Yale right end for a run to the forty yard line. McKinlock made two yards at center. But on the next play he couldn't gain. The game then ended.

Yale [0].		Harvard [36].
R. E.	Stillman, Carter	J. Coolidge
R. T.	Betts	C. Coolidge, L. E.
R. G.	Walden	Parsons, R. Curtis, L. T.
C.	White	Weston
L. G.	Conroy, Sheldon	Withington, L. G.
L. T.	Talbot	Wallace
L. E.	Pfann	Pennock, R. G.
Q. B.	Wilson	Trumbull, R. T.
R. H. B.	Knowles, Scovil	Hardwicke, C. Coolidge, R. E.
L. H. B.	Ainsworth	Logan, King, Q. B.
F. B.	Legore, Walte	Bradlee, Watson, L. H. B.
		Mahan, R. H. B.
		Francke, Brickley, F. B.

Touchdowns—Hardwicke [2], Francke [2], Coolidge. Goals from touchdowns—Mahan [2], Brickley. Goal from field—Mahan. Referee—Tufts, Brown. Umpire—Fultz, Brown. Head linesman—Murphy, Brown. Field judge—Williams, University of Pennsylvania.

Other Football Results.

Washington and Jefferson, 14; Georgetown, 6.
Fordham, 14; Boston college, 3.
Wesleyan, 29; New York university, 14.
Rensselaer Poly., 7; Rochester, 0.
Villa Nova, 0; Muhlenberg, 0.
Auburn, 0; Georgia, 0.
Denison, 14; Western Reserve, 0.
Bucknell Poly., 20; Lebanon college, 12.
Carroll college, 30; Ripon, 0.
Colorado Mines, 19; Colorado Aggies, 0.
Alleghany, 26; Carnegie Tech., 7.
Denver university, 33; Wyoming, 0.
Earlham, 34; Hanover, 7.
Louisville, 23; Rose Poly., 0.
Culver Military academy, 32; Morgan Park, 13.
Oregon, 8; Oregon Aggies, 3.
Ohio Northern, 32; Adrian, 0.
Wooster, 13; Wittenberg, 10.
Heidelberg, 34; Antioch, 7.

W.-J. TEAM TRIMS GEORGETOWN

Elevens Well Matched First Half; Third Period Tells Tale.

Washington, D. C., Nov. 21.—Washington and Jefferson defeated Georgetown, 14 to 6. The teams were evenly matched during the first half, neither side being able to score. In the third period Washington and Jefferson crossed Georgetown's goal line twice. Both goals from touchdowns were kicked and thereafter the Pennsylvanians were on the defensive the greater part of the time.

Penalties had a lot to do with Georgetown's touchdown. Three successive penalties gave Georgetown the ball on Washington and Jefferson's three yard line. On the next play Georgetown fumbled. The ball rolled over the line and a Georgetown player fell on it for a touchdown. Lineup:

W. and J. [14].		Georgetown [6].
R. E.	Heyman	Cronin, L. E.
R. T.	Wesbecher	Ward, L. T.
R. G.	Younkins	Fitzgerald, L. G.
C.	Cruickshank	Petvits, C.
L. G.	McKean	Barron, R. G.
L. T.	Patterson, McDavitt	Gormley, R. T.
L. E.	West	Campbell, R. E.
Q. B.	Goodwin	Calnan, Q. B.
R. H. B.	Moser, Stobbs	Foley, L. H. B.
L. H. B.	Spiegel	Murray, R. H. B.
F. B.	McCreight	Noark, F. B.

Touchdowns—McCreight, Spiegel, Fitzgerald. Goals from touchdowns—McCreight [2]. Referee—Maxwell, Swarthmore. Umpire—Gossix, Cornell. Time of periods—15 minutes.

CARROLL NIPS RIPON, 30-0.

Waukesha, Wis., Nov. 21.—[Special.]—Carroll college closed the season by defeating Ripon college on Frame field, 30 to 0. The upstate team was outclassed, although it held the Presbyterians to a placement in the first half. Carroll lost but one game this season, losing to Lawrence.

THE unparalleled excellence of the Club Brand has removed forever the prejudice against bottled cocktails. Finest materials, expert mixing to measure, and lastly aging in the wood gives the exquisite blending, the delightful smoothness, the rare fragrance that no other method can produce.

Your choice has your favorite variety. Buy a bottle today.

G. F. HEUBLEIN & BRO.
Hartford New York London
Importers of the famous Brand's A-1 Sauce

DARTMOUTH AFTER HAWLEY?

Iowa City, Ia., Nov. 21.—[Special.]—That Jesse B. Hawley of Chicago, coach of the Iowa eleven, may be called to his alma mater, Dartmouth, as coach in 1915 was the announcement that electrified Iowa university students at a mass-meeting before today's Iowa-Nebraska game. The presiding officer announced to 2,500 persons that the tradition which made it necessary for any alumnus of an eastern institution to return when summoned thus would be the only thing that would make the coach leave Iowa.

SHORT CONTEST TO LOMBARD

Naperville, Ill., Nov. 21.—[Special.]—By decisively defeating Northwestern college, 27 to 7, Lombard college of Galesburg is in the lead for the minor college championship of Illinois. The game was called at the end of the third quarter on account of darkness.

DARTMOUTH HAS EASY TRIUMPH OVER SYRACUSE

New Hampshire Team Defeats Heavier Opponents by a Score of 40 to 0.

Boston, Mass., Nov. 21.—A versatile Dartmouth eleven with bull-like rushes, sweeping end runs, and accurate passes in its repertoire of attack, overwhelmed a heavier team from Syracuse university today, 40 to 0. The game was played on a temporary gridiron, laid out on Fenway park.

Man for man, the New Hampshire eleven excelled its opponents, took advantage of nearly every one of the frequent fumbles of Syracuse, and used the forward pass successfully, while Syracuse could not make its open game work.

Dartmouth's scoring machine got into action almost immediately and scored in every period. Lineup:

Dartmouth [40].		Syracuse [0].
R. E.	Winship, Perry	Woodruff, Faber
R. T.	Cotton, Child	Schlachter
R. G.	Spears, Merrill, Colby	McElligott, Trigg
C.	Milmore, Baxter	Shufelt, Rannier
L. G.	Merrill, Colby, Smith	White, Wilbur
L. T.	McAuliffe, Fudrith	T. R. Johnson, Merser
L. E.	Redfield, Ellms	Travis, Burns
Q. B.	Ghee, Cumiskey	Seymour, Rafter
R. H. B.	Curtis	Wilkinson, Wakefield, O'Connell
L. H. B.	Whitney	
F. B.	Murdock, Gilrish, Tuck	Rose, O'Connell, Forsyth

Touchdowns—Whitney [2], Curtis [2], Perry, Cumiskey. Goals from touchdowns—Curtis [3], Tuck. Referee—Thompson, Georgetown. Umpire—Morice, Pennsylvania. Head linesman—O'Brien, Tufts.

AMES ROLLER WINS, 52 TO 0.

Des Moines, Ia., Nov. 21.—The heavy Ames team plowed its way to a 52 to 0 victory over Drake university this afternoon, the score being the largest ever made in any of the sixteen games played between the two schools. The Drake line played stubbornly at times, but was gradually worn out. Moss and Warren, the opposing quarterbacks, starred.

Illinois-Badger Notes.

Madison, Wis., Nov. 21.—[Special.]—Coach Zuppke and his champions left on a special tonight for Champaign. When last heard they were singing "My Illinois."

Schobinger and Rue divided the full back work on the Illinois side about equally.

Sennett was in at half back a part of the time while Pogue retired to the side lines to get his breath between long runs.

Left Half Back Cummings of the Badgers was the best ground gainer of the lot, though Smith, his partner, did well on the same forward passes.

Athletic Director George Huff announced today that he has heard nothing definite about a post season game to help the Belgians. He personally is opposed to it, but gave his support on account of the cause.

Pogue was not started in the game because Zuppke figured he was a marked man and every Wisconsin player would try to bump him on the first play. Immediately after Clark made the first long run, three minutes after the game began, Pogue was rushed out to take Wagner's place.

NEBRASKA WINS FROM IOWA, 16-7

[Continued from first page.]

were marked men on both teams, and because of the ways the stars were covered it was impossible for either eleven to make consistent headway.

Both teams can be justly criticised for not taking advantage of the strong wind which blew from the north. When either eleven had the advantage of this most important football aid, neither resorted to punting, but was content to try to gain ground by use of old and new style tactics.

Nebraska Strong Eleven.

Nebraska must be given credit for a strong team. Under the able tutelage of Head Coach Stiehm and Assistant Hoeffel, both former Wisconsin players, the Cornhusker institution is represented by a formidable eleven, which would be a worthy foe for any eleven in the west. The players know football, and they have been taught the many forms of blocking and checking when playing on the defense. In Capt. Halligan, Rutherford, and Chamberlain, Nebraska has three players who must be considered when all-star elevens are selected.

Iowa [7].		Nebraska [16].
R. E.	Carberry	Howard, L. E.
R. T.	Kirk	Halligan, L. T.
R. G.	Wilson, Bruckner	Shields, L. G.
C.	Hoag	Cameron, C.
L. G.	Denis, Wilson	Abbott, R. G.
L. T.	Jacobson, Barron	Corey, R. T.
L. E.	Gunderson	Ralls, R. E.
Q. B.	Gross	Potter, Hawkens, Q. B.
R. H. B.	Parsons	Rutherford, L. H. B.
L. H. B.	Kerwick, Donnelly	Seltzer, Chamberlain, F. B.
F. B.	Wills, Garretson	Delamatre, Doyle, Referee—Eckersall, Chicago. Umpire—Feld, Michigan. Head linesman—Hyland, Iowa. Time of periods—15 minutes. Touchdowns—Wilson [3], Moss [2]. Matteson, Jones. Field goals—Boss. Goals after touchdown—John [7].

ILLINI CLINCH BIG NINE TITLE

[Continued from first page.]

plunged over for a touchdown. Bellows kicked goal. Score: Illinois, 17; Wisconsin, 7.

Macomber kicked off to Stavrum, who returned to the Wisconsin thirty yard line. Illinois held, and Bellows punted to Clark on Illinois' twenty-five yard line. Clark got loose for a twenty yard run to the middle of the field. On a double pass Illinois fumbled and Smith recovered the ball, running to Illinois' twenty-two yard line. Two plays and a penalty against Illinois made it first down on Illinois' twelve yard line.

Badgers Score on Safety.

Here Illinois held for downs, and took the ball on its three yard line. Macomber dropped back for a punt, but fumbled a bad pass, and was downed back of his own goal line for a safety. Score: Illinois, 17; Wisconsin, 9.

Illinois took the ball on its twenty yard line and advanced to Wisconsin's forty-five yard line, when time was called. Score: Illinois, 17; Wisconsin, 9.

An exchange of punts started the quarter, then Pogue made an end run of fifteen yards to Wisconsin's thirty-five yard line. Two plays failed, and Illinois was penalized fifteen yards for holding. Illinois tried a forward pass and gained ten yards, but that was not enough, and Macomber tried a place kick from the forty-two yard line but went wide. Wisconsin could not gain, and Bellows punted to Pogue, who once more did a snake run of sixty-five yards through the entire Wisconsin team for another touchdown. Macomber kicked goal. Score: Illinois, 24; Wisconsin, 9.

Macomber Misses Field Goal.

Wisconsin kicked off and Illinois ripped down the field to Wisconsin's twenty yard line, when the Badgers braced. Macomber tried a field goal from the thirty-two yard line, but it fell short. Wisconsin could not gain, and the balance of the quarter consisted of punts and attempted forward passes, time being called with the ball in Illinois' possession on Wisconsin's forty-five yard line.

Illinois [24].		Wisconsin [9].
R. E.	Graves	Stavrum, L. E.
R. T.	Berry	Buck, L. T.
R. G.	Stewart, Nelson	Strader, L. G.
C.	Watson	Kennedy, C.
L. G.	Chapman	Banks, R. G.
L. T.	Ai...	Keeler, R. T.
L. E.	Squier, Derby	Rau, Kelley, R. E.
Q. B.	Clark	Bellows, Q. B.
R. H. B.	Macomber, Pettybridge	Cummins, Taylor, L. H. B.
L. H. B.	Pogue, Sennef	Smith, R. H. B.
F. B.	Shobinger, Rue	Kreus, Rigger, F. B.

Touchdowns—Clark, Pogue [2], Cummings. Goals from touchdowns—Macomber [3], Belmeyer. Goal from field—Macomber. Safety—Kelley on Clark. Referee—Magedsohn, Michigan. Umpire—Gordon, Harvard. Head linesman—Knight, Dartmouth.

MISSOURI WINS FROM KANSAS BY SCORE OF 10 TO 7.

Place Kick In the Last Quarter Clinches Honors for the Visitors.

Lawrence, Kas., Nov. 21.—There is no joy in Lawrence tonight, for the University of Kansas eleven was defeated by its historic rival, the University of Missouri, 10 to 7, here today. It was the first time a Missouri or Kansas eleven has won on the others' gridiron.

The triumph of Missouri hinged on a place kick from the twenty-four yard line early in the last quarter, and the final whistle probably prevented it adding another three points by the same process. The Kansans scored first, carrying the battle to the Missourians in the first ten minutes of play. After that Missouri outplayed the local eleven, Kansas being dangerous at only one stage—when Strothers missed a place kick from the thirty-eight yard line in the third period.

It was predicted the Tigers would attempt all manner of forward passes and depend on intricate football to win, while the Kansans were doped to stick to straight football. The Missourians, however, defeated their ancient enemy at its own game, carrying the ball by fierce charging line and the ability of their pony backs to plunge through the openings their aggressive forwards made.

Only two forward passes were attempted. Each eleven tried one and each was intercepted by the opponents.

Lineup:

Missouri. [10].		Kansas [7].
R. E.	Larue	Heath, L. E.
R. T.	Herndon	Burton, L. T.
R. G.	Clay	Strothers, L. G.
C.	Lansing, Graham	Keeling, C.
L. G.	M. Drumm	James, R. G.
L. T.	Groves	Graft, R. T.
L. E.	Spielman	Detwiler, R. E.
Q. B.	Collins	Wood, Q. B.
R. H. B.	Sheard	Coolidge, L. H. B.
L. H. B.	Graves, Lake, Gray	R. H. B.
F. B.	Dunckel	Reber, F. B.

Referee—Grover, Washington. Umpire—Curtiss, Michigan. Head linesman—Lelly, Georgetown. Touchdowns—Savage, Reber. Goals from touchdowns—Woody, Strothers. Goal from field—Graves.

Before you pay more find a car that gives more

—and before you pay less than $985 for a FOUR, find one that gives you *as much* as you get in the Studebaker FOUR

You'll no doubt look at half a dozen cars before you make up your mind. And as a matter of fact, that is the only way to judge. For you can't, for example, begin to appreciate what this price of $985 means until you study the Studebaker's design

—until a demonstrator shows you, for instance, the FULL-floating Rear Axle that takes the weight off the driving shaft and sets the shaft free to turn power into progress;

—until he shows you how FULLY equipped this FOUR is with Timken Bearings everywhere;

—until you ride and drive it over all sorts of roads and demonstrate to yourself how marvelously Studebaker engineers improved its riding qualities when they lightened the weight and re-balanced it.

Why not look at a Studebaker tomorrow? Even if you are not going to buy until next May, it's worth while knowing now what you CAN get for $985 and how needless it is to pay more. And you may, you know, make up your mind not to miss the pleasure of a car the rest of the winter, when you really need it most.

So see it—

because it's a Studebaker

FOUR $985

Studebaker Features
Electric Lighting and Starting—Full Floating Rear Axle—Timken Bearings—Safety Tread Rear Tires—One-man Type Top.

Studebaker ROADSTER, . . $ 985
Studebaker SIX—5-passenger, . 1585
Studebaker SIX—7-passenger, . 1650

L. MARKLE CO., Michigan Ave. and 21st St., Chicago

HOW CRIMSON ELEVEN MUZZLED THE YALE BULLDOG

RUSHES TOPPLE MAROONS, 13-7, IN FINAL CLASH

Steady Marches Through Forwards Give Gophers Two Touchdowns.

(oCntinued from first page.)

nesota backs when they were stopped, which wasn't often.

Aside from the Chicago offense, the saddest thing about the game was Dolly Gray. It was Dolly's last game, as it was Des Jardien's, Stegeman's, Huntington's, Berger's, and others whose names I can't recall. But Dolly was a participant only for a moment. He came out so soon that he almost mest himself going in.

Sad Exit for Dolly Gray.

The Maroon bugs cheered as they saw Gray hustle on to the field late in the second half. He was immediately given the ball for a dash round Minnesota's left end. The Maroon bugs continued to cheer, for it looked as if he'd get away. But he stumbled and fell and a Gopher fell on him. Then the Maroon bugs groaned, for they saw that he was hurt again. He was hurt in the same spot, his right or left ankle, I don't know which. With tears in his eyes he limped back to the bench which he had left so recently. I would say that then it was Good-by Dolly Gray if I hadn't sprung that one last year.

Before commenting briefly on the Gophers I will give you a couple of intensely interesting statistics. The score of yesterday's game was the same as that of the 1913 battle between these two teams. Two of the Minnesota linemen, Cap Rosenthal and Frank Mayer, the left tackle, are Poles. Two or three sticks have played on Minnesota teams, but these are the first two Poles. Possibly the proximity of the Poles was why it was so cold in the press box.

Solon One Strong Guy.

Minnesota used two quarter backs, two half backs, and one full back. Minnesota would have won the game if the quarter backs and half backs had stayed in the dressing room. This here Solon is enough of an attack to beat almost anybody's team. It says volumes for the strength of the Illini that they held this bird to one touchdown. I don't know whether he scored the touchdown against Illinois or not, but it's a cinch he at least carried the ball up to a point whence it was easy for some one else to score. If a coach had him and Pogue and Maulbetsch in the back field he wouldn't need even a set of signals.

Once yesterday Solon gained only four yards in one plunge and he got so mad at himself that he slapped his own face. The offense was not repeated.

The Gophers twice tried forward passes in the shadow of the Maroon goal. Both of them failed. They deserved to fail. A team that resorts to forward passing when it has Solon to plunge with is a fit subject for the bug commission.

Hamilton Also Stars.

There was a man named Hamilton on the Gopher team. He played one of the half backs, did the punting, and occasionally carried the ball. He carried it forward when he did carry it, and so had something on the Maroon backs. But the only reason he was given the ball was that he had forgotten to put on his heavy underclothing and kept getting cold. Otherwise Solon would have done all the work and the Gophers wouldn't have been robbed of two touchdowns by Father Time, for Solon advances much faster than Hamilton.

On Solon's showing yesterday he is entitled at least to honorable mention among the substitutes for the full back position on the all-conference team, and if Eckle doesn't give him said honorable mention I will see that he is suitably rewarded with a job on one of my all-star squads.

Long Run Upsets Chicago.

The Hamilton person did one spectacular thing that should be mentioned before it's forgotten. After the Maroons had braced on their half yard line in the first period and held Minnesota for downs, and after Des Jardien had punted out to the forty-five yard line, Hamilton got around Sparks' end for a dash of thirty yards. This was rather discouraging to the Maroons, who thought their anxious moments were over for a while. Hamilton's sprint put the ball fifteen yards from where it had been when the Maroon defense stiffened. It didn't stiffen this time. Three plunges by Solon and Minnesota had six points. Mayer, one of the Poles, failed to get the ball between the other poles on his try at goal.

Solon and company immediately started another parade but were halted by a fifteen yard penalty. They had to punt from the Chicago forty yard mark, and the punt went over the goal line for a touchback.

Pretty Kick by Des Jardien.

From scrimmage on the twenty yard mark Des Jardien got off the prettiest kick of the day, the only really long one. It sailed over the Gopher full back's head and went out of bounds on Minnesota's twenty-five. I should have inserted a paragraph before this one to let you know that the first period ended right after Minnesota's first touchdown and that Russell had gone in in place of Knipschild, who'd started at quarter back for the Maroons and distinguished himself by juggling a punt. Well, Hamilton tried to punt from Minnesota's twenty-five after Des Jardiens' long kick had sent it there.

Huntington—they say it was Huntington—broke through and blocked Hamilton's effort and Sparks fell on the ball for Chicago on the Gophers' twenty-seven. Two Maroon smashes were smashed and then came Russell's two forward heaves to Stegeman. They netted over twenty yards, the two of them, and then Russell, throwing modesty to the winds, called on himself and plunged right through center for a touchdown. Schafer kicked the goal and the Maroons were a point ahead. Not any one could see that they wouldn't be ahead at the finish unless something serious happened to Solon.

Gophers Block Punt.

A few minutes later Des Jardien was forced to try a punt from his own twenty. The Gophers, smarting under the disgrace of allowing Hamilton's kick to be blocked, came through in droves to spoil Des Jardien's. Baston got right in front of it and it sailed straight up in the air. The same Gopher caught it when it came down. He was thrown on the Chicago fifteen. A double pass—forward pass—worked nicely, and the ball was only four yards out. But right here Mr. Gardner looked at his watch. The half was over. The next play would have been Solon through guard, and goodness gracious knows he'd have scored.

Between the halves we wondered which side would next block a punt. The kickers were getting about as much protection as a depositor in a private bank. We also wondered why the Three Quarters club didn't pull some new stuff and when we heard the Harvard-Yale result what that Notre Dame fan would have to say now about comparative scores.

Russell Returns Forty Yards.

We were still wondering when the teams came out again. Russell's forty yard return of a punt put the Maroons in the game for the last time shortly after the third quarter started. On Minnesota's forty-five, Des Jardien had to punt, and a Minnesota back kindly dropped the ball. Chicago got it on the Gopher fifteen. The Maroon plungers were spilled, as usual. On the fourth down, with six or seven yards to gain, Russell tried his only play, the forward pass. It worked, but not for sufficient ground.

Minnesota punted and Russell made another pretty run back, this time for twenty-five yards. Again the Maroons were stopped, and again Des Jardien punted. The ball was not muffed, but the Chicago captain soon intercepted a Gopher pass and the ball was once more in Chicago's possession and for the last time close to the Gopher goal. One forward pass worked. The next went over the goal line for a touchback. The Gophers brought the ball out to their own twenty. And the rest of the story may be told in one word—Solon.

Two Kinds of Quists.

I might add another vital statistic—that Minnesota had a Quist and a Turnquist in the game at the same time.

I might also add that the Gophers broke training last night, and some of them quenched their thirst with aquavit, which, Paul Williams says, is the drink that inspired their forefathers to brave the raging seas.

O, yes, there was a crowd at that game, and each university had a band. And cheers were given. And Solon was just going over for another touchdown when that pesky head lineman, with his fast watch, horned in. After the game tea was served at the Alpha Delta house.

For the rest of the details, please consult the chart.

Chicago (7).		Minnesota (13).	
R. E.	Sparks	Baston, Fegan	L. E.
R. T.	Jackson	Mayer	L. T.
R. G.	Kixmiller, McConnell, White.	Sinclair	L. G.
C.	Redmon, Kixmiller, Deajardien, Fisher, Redmon	Rosenthal	C.
L. G.	Stegeman	Dunnigan, Turnquist, Moubry	R. G.
L. T.	Connell	Townley	R. T.
L. E.	Shull, Huntington, Whiting	Quist, Morse, Diedrich, Haedge	R. E.
Q. B.	Knipschild, Russell	Bierman	L. H. B.
R. H. B.	Schafer, Berger	Hamilton	R. H. B.
L. H. B.	Berger, Gray, Coutchie	Solon	F. B.

F. B.—Flood, Schafer

Touchdowns—Solon, Russell, Haedge. Goals from touchdowns—Schafer, Mayer. Referee—Masker, Northwestern. Umpire—Benbrook, Michigan. Head linesman—Gardner, Illinois. Field Judge—Hutchins, Purdue.

Eckhart Park Five Wins.

Eckhart Park 135 pound quintet defeated Sherman Park Juniors, 25 to 20, in the latter's gymnasium last night. Foley starred with five baskets.

Solon, Minnesota's Great Full Back, Plunging Through the Maroon Line.

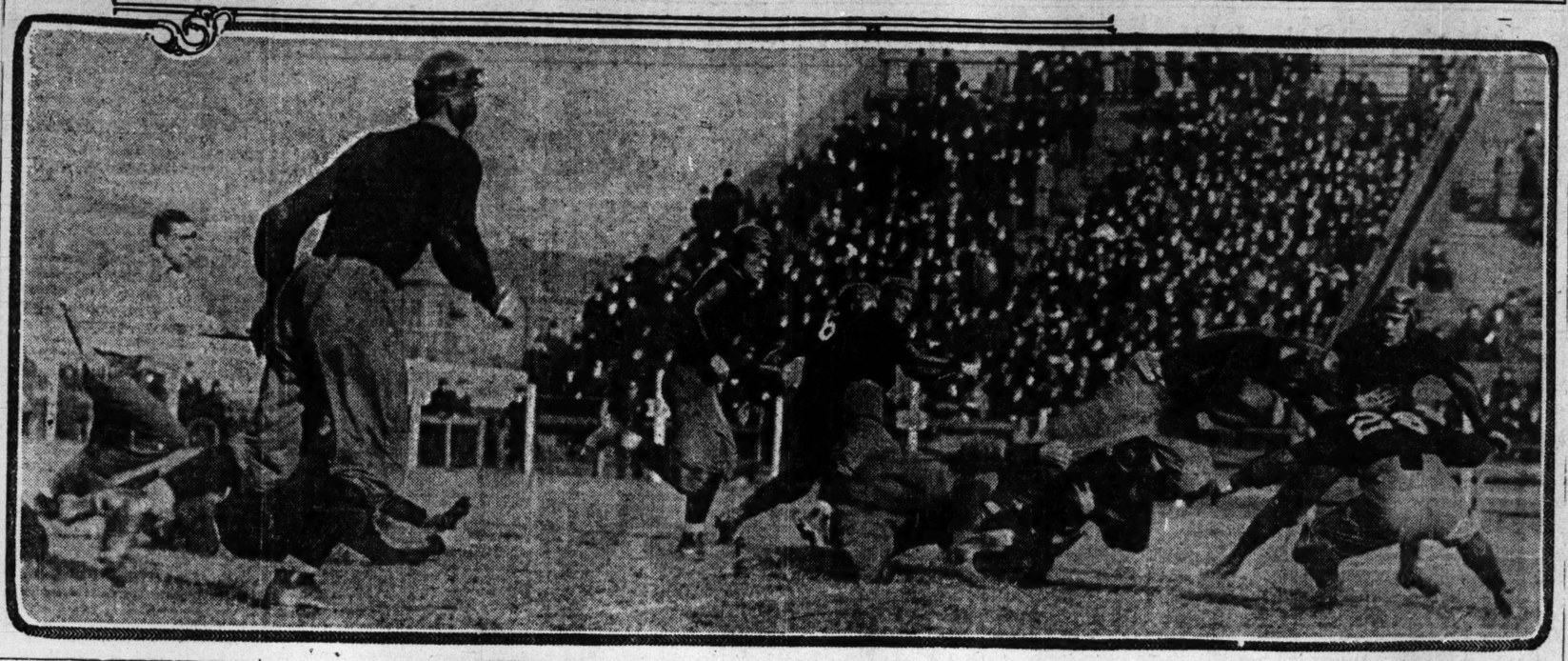

HUNTINGTON BLOCKING MINNESOTA KICK JUST BEFORE CHICAGO'S TOUCHDOWN

Notes of Maroon Game.

Minnesota's passing game was not a success. But Minnesota didn't need a passing game.

It is probable that Solon gained more ground in the shortest of those plunges of his in the fourth quarter than Schafer and Flood gained all afternoon.

Capt. Rosenthal wanted the time extended a bit in the fourth quarter so his team could score another touchdown, but the head lineman was not to be coaxed.

The Maroons might have gained more ground if Russell had called on himself earlier in the battle. Pete, however, had been ordered to keep out of it as much as possible.

The Gophers didn't play a brainy game in the first half. They probably would have scored at least one more touchdown if they had stuck to Solon instead of trying fancy stuff.

Part of the time the Gopher forwards were breaking through and stopping the Maroon backs before they got started. The rest of the time said backs got all the way up to the line of scrimmage before they were spilled.

Referee Masker had frequent conversations with the captains of the rival teams. We don't know what they were about, but they took up a lot of time. On one or two occasions the athletes seemed to be doing most of the talking, and the other officials should have rushed up to give masquerade.

When punts weren't blocked in the first half the punters were so hurried that their poor showing was excusable. That kick of Des Jardien's which went over the Minnesota full back's head and out of bounds in Gopher territory was the only really long one. In the second half the protection seemed to be better on both sides.

KANGAROO TEAM WINS BIKE RACE

Goullet and Granda Outpoint Rivals in New York 6 Day Grind.

NEW RECORD PUT UP.

New York, Nov. 21.—Alfred Goullet of Australia and Alfred Granda of Tasmania, the "Kangaroo team," won the six day bicycle race which ended at Madison Square garden tonight. Tied with five other teams for the lead an hour before the finish, they scored sixty-seven points, the highest number, in the final sprint of an hour. In this sprint the leader at the end of each fifteen laps was credited with six points, the second team with five points, and so on down to the last team, which received a credit of one point.

Iver Lawson and Peter Drobach, the Swedish-Polish team, were second with 61 points, Reggie McNamara of Australia and Jimmy Moran, of Chelsea, Mass., the international team, were third with 53 points; Francesco Verri of Italy and Oscar Egg of Switzerland, known as the Italian team, and Fred Hill of Boston and Joe Fogler of Brooklyn, whose title was the American team, tied for fourth place with 50 points each, while George Cameron and Harry Kaiser of New York, the Bronx team, finished last among the leading six with 34 points.

Edward F. Root of New York and Jackie Clark of Australia, the Australian-American team, and Percy Lawrence of San Francisco and Jake Magin of Newark, N. J., the interstate team, were tied for seventh place, and were to ride to decide who should have the higher ranking, but Root and Clark forfeited, the interstate team winning seventh money.

The distance covered by Goullet and Grenda and the other leaders was 2,758 miles and 1 lap, setting a new world's record, seven miles and one lap ahead of the former mark of 2,751 miles, made last year by the victors in this year's race.

VERMILAX

Is the Supreme Stamina Builder for Dogs

It makes better and stronger hunting and watch dogs and safer pets, by correcting intestinal disorders—chief source of trouble, by aiding digestion, purifying the blood, improving the coat, brightening the eyes and conditioning generally. VERMILAX also positively removes all worms in 25 to 40 minutes and marvellously improves condition and appearance overnight. "For Your Dog's Sake" let him have VERMILAX regularly.

By Parcel Post, 50c. and $1.00, or at Von Lengerke & Antoine, Owl Drug Stores, Congress Drug Co., Auditorium Pharmacy Co., Kaempfet Bird Store, and Mutter's Bird Store in Chicago. Wholesale distributors—Von Lengerke & Antoine, also Druggist Jobbers.

VERMILAX CO. (INC.)
Dept. 71. 220 W. 42d St., New York.

IMPORTANT NET ACTION TO BE TAKEN ON DEC. 18.

New York, Nov. 21.—The executive committee of the United States National Lawn Tennis association will meet here beginning Dec. 18 for a two or three days' session.

Important matters relating to Davis cup matches, a new amateur rule, and the issuing of the national ranking list will be decided upon.

It is proposed to award gold medals to all players having won national championships. A. L. Hoskins of Philadelphia will report on national colors and insignia. The proposal to hold the national interscholastic championships in courts other than at Newport will be considered.

MINERS TRIM AGGIES, 19-0.

Denver, Colo., Nov. 21.—The Colorado Agricultural college and the School of Mines football teams battled here today with the score favoring the Mines, 19 to 0. The Mines team cleverly executed two trick plays for good gains.

A GOAL!

is the crowning ambition of every football player, but the terrific strain of athletics often leaves the gridiron hero with broken down feet for the rest of his life. If your feet tire or ache easily, if you have weak arches, turning ankles, corns, bunions, cramped toes, broken arches, or flat-foot, you need a Scholl Corrective Appliance.

Scholl's Foot-Eazer

Eases feet, body and nerves. Bridges weight from hee. to toes, supports the arch and relieves all weaknesses of the feet. Worn in any shoe with comfort. For men, women and children. $2 pair.

Scholl's Bunion Reducer

Shields the bunion or swollen joints from pressure and friction. Made of soft rubber, fits snugly over joint. Reduces swelling by absorption. Made in three sizes—right and lefts. 50c each. $1 pair.

Scholl's Toe Flex

A soft rubber device which is worn between the toes. Corrects and straightens crooked toe and banishes bunions. Made in three sizes. 50c each.

There's a Scholl Appliance for Every Foot Ailment

No matter what your foot troubles may be there is a Scholl appliance that will permanently relieve you of the ailment. If your Shoe Dealer cannot supply you with the Scholl appliances accept no other, but write to

The Scholl Mfg. Co.
211-233 W. Schiller St.,
Chicago, Ill.

Answers to Queries.

A. M. B., Keokuk, Ia.—Football scores as requested are: 1911, Minnesota, 30; Chicago, 0. 1912, Chicago, 7; Minnesota, 0. 1911, Chicago, 5; Wisconsin, 0. 1912, Wisconsin, 30; Chicago, 12. 1911, Princeton, 6; Yale, 3. 1912, Princeton, 6; Yale, 6. 1911, Princeton, 8; Harvard, 6. 1912, Harvard, 16; Princeton, 6.

Billiards, City—Up to last reports Hoppe had not defeated Inman in any of their games at English billiards.

J. E. M., Hammond, Ind.—Questions of opinion are not answered in this column.

WESLEYAN ELECTS CAPTAIN.

Middletown, Conn., Nov. 21.—John W. Hingeley of Evanston, Ill., half back on this year's eleven, was tonight elected captain of the Wesleyan football team for next year.

CORNELL RUN WINNER; HARVARD SOCCER VICTOR

New Haven, Conn., Nov. 21.—Cornell won the intercollegiate cross country run today, with Harvard second and Yale third. Harvard beat Yale at soccer, 3 to 1, and Harvard won the intercollegiate gun club shoot.

Cornell in the cross country run scored 35 points to 77 for Harvard, which was second. In the individual finishes G. F. Potter Jr. of Cornell beat out D. S. Morrison of Princeton in the final sprint by about 100 feet in an exciting finish.

The other points scored were: Yale, 91; Massachusetts Institute of Technology, 113; Pennsylvania, 114; Princeton, 129; Colby, 150; Dartmouth, 171; Brown, 195; Columbia, 214; College of City of New York, 251.

Whist Queries.

"Beaver Dam, Wis.—[To the Editor.]—Will you please tell me the proper score under the following circumstances? Our club has your book, but there is a dispute about this point. I bid 8 no trumps and was doubled, but made 5. I claimed 100 below the line, 50 for making the contract and 50 for each extra trick, making 150 above the line. One of my opponents claims I could get but 60 below the line and 150 above. Who is right?

Answer—The proper score was 100 below the line and 150 above, besides the score for honors, if any.

"Brookfield, Ill.—[To the Editor.]—Will you in our "T. F. C." advise if high, low, jack, game is called pitch or seven up? Also, has the five spot any special value in this game? F. S."

Answer—The game which you mean is seven-up. In pitch the trump is made by player at left of dealer, and in auction pitch the players bid for trump. The five is of no especial value.

All-Americans Win at Rugby.

Berkeley, Cal., Nov. 21.—The All-American rugby team defeated the All-British, 24 to 18.

GOPHERS PROVE BEST RUNNERS IN CONFERENCE

Minnesota Wins Cross Country Event; Watson Breaks Record.

Lafayette, Ind., Nov. 21.—[Special.]—Minnesota won the annual conference cross country run at Purdue university today. Watson of Minnesota was the first to cross the tape at the finish line, and his time, :26:21 for the five mile course, established a new Big Nine record and improved the old mark by twenty-three seconds. Watson also finished first in the cross country run last year. Minnesota's score in the run today was 45, the lowest score winning.

Gophers Easy Winners.

The event was contested by all the big nine universities and Ames college of Iowa. Minnesota won by a big margin. The other scores were as follows, arranged in the order the teams finished: Ames, 81; Illinois, 98; Ohio State, 116; Wisconsin, 124; Northwestern, 128; Chicago, 132; Purdue, 142; Iowa, 211; Indiana, 263.

Watson of Minnesota was the first man to finish. His time was :26:25 for the five miles, and it established a new record. Last year's time was :26:44. Mason of Illinois finished second, Griffin of Minnesota, third, and Merrill of Wisconsin, fourth.

Six Men in Teams.

Each team had six men, and it was necessary for five of them to finish in order to have the team qualify. The course lay over hilly roads and, although the weather was cold, the conditions for the most part were ideal for an endurance test.

The teams of the ten competing colleges were taken for an automobile ride over the course. They found it properly marked with guiding posts and flags. The finish line was directly in front of the grand stand on Stuart field. Indiana was handicapped by the sickness of Capt. Gray.

The first ten to finish were as follows: Watson, Minnesota; Mason, Illinois; Rapazz, Minnesota; Merrill, Wisconsin; Stout, Chicago; Wallace, Minnesota; Mackstad, Ames; Campbell, Chicago; Seder, Ames; Hedges, Wisconsin.

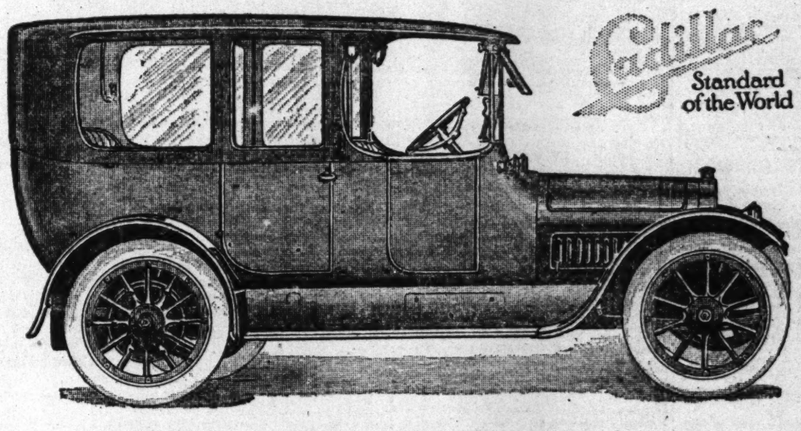

More Restful Riding Than You've Ever Known

That is the wonderful result achieved by cast aluminum body construction combined with a motor and mechanism working without noise or apparent effort. You simply do not know how comfortable a fine car can be—to both body and mind—till you have enjoyed the easeful luxury of

Cadillac Eight Cylinder Enclosed Cars

It would be difficult to exaggerate the improvement in riding and handling qualities secured by the Eight Cylinder V-type Motor. The car seems to be engineless and gearless, so smoothly and noiselessly does it roll along. Changing gears is practically unnecessary under any conditions, so amazing are the flexibility and responsiveness of the motor.

Test for yourself the remarkable riding qualities of the new Eight Cylinder Limousines. We will gladly arrange a demonstration any time. And when you see the car you will realize that its appointments and finish—as well as its performance—set a new standard in substantial luxury.

There are four types of enclosed bodies, meeting every requirement. Deliveries are now being made at the rate of two a day to those who wisely ordered in advance, and a few of each type are still available for delivery before Christmas. Now is the time to decide if you would avoid disappointment.

Body Styles and Prices F. O. B. Detroit

The Landaulet Coupe, three passengers..$2500
The Sedan Limousine, five passengers...$2800
The Standard Limousine, seven passengers..$3450
The Berline Limousine, seven passengers..$3600

Cadillac Automobile Co. of Illinois

C. H. FOSTER, Pres. 23rd Street and Michigan Avenue Telephone Calumet 4841

SPORTS **The Chicago Sunday Tribune.** SPORTS

THE WORLD'S GREATEST NEWSPAPER

4 III. * A NOVEMBER 22. 1914.

HARRISON TEAM AGAIN PLAYS TIE AGAINST BOWEN

"Prep" Elevens Meet for Second Time in the High School League Without Scoring.

BY KEENE GARDINER.

After battling for two full hours, meaning two complete games, Harrison and Bowen still held the honor of holding each other scoreless. The first game, which was played in the southern section of the Chicago minor division early in October, ended 0 to 0, and when the teams had finished their schedules each had won two contests; therefore it was necessary to play off the tie to decide which team would meet Crane Tech, winner of the northern title. They met at Sherman park.

Each team had about two chances to score, but something went wrong in each instance. Once Harrison rushed the ball to the three yard line with the goal to gain on the fourth down. A forward pass was tried, but the ball struck the ground, resulting in a touchback. With less than thirty seconds to play Hollis tried a drop kick from the thirty yard line, but the ball swept wide of the goal posts by a foot.

Bowen Held for Downs.

Bowen also rushed the ball to the eight yard line, but was held for downs. Linder featured on the defensive for Harrison and Drea made the most ground for the opposition. Because of the tie the two teams may play again either Wednesday or Thursday to decide which will meet Crane on the following Saturday. Lineup:

Harrison [0].		Bowen [0].
R. E.	Mudva	Kuhn L. E.
R. T.	Drije	Stormer L. T.
R. G.	Rys	Schlosser L. G.
C.	Lindner	Donnellan C.
L. G.	Kaspar	Lukberg R. G.
L. T.	Kral	Lineborg R. T.
L. E.	Cuchna	Appelbaum R. E.
Q. B.	Canty	Slogenhop Q. B.
R. H. B.	Hollis	Johnson L. H. B.
L. H. B.	Carter, Capt.	Drea R. H. B.
F. B.	Vondvacek	Curtis F. B.

Referee—Lipski. Umpire—Williams. Head linesman—Wager.

Senn Downs Lake View.

Senn used the forward pass game for two touchdowns and defeated the reinstated Lake View minors 13 to 0, at Gunther park. Johnson and Geggenheimer were the receivers of the passes which netted the scores. Buehler and Anderson featured on the defense for the losers. Lineup:

Senn High [13].		Lake View [0].
L. E.	Thompson	Hunt R. E.
L. T.	Lorentz	C. Teker R. T.
L. G.	Harris	Kingo R. G.
C.	Grove	Daley C.
R. G.	Marker	Humes L. G.
R. T.	Mohlin	Snider L. T.
R. E.	Geggenheimer	J. Teker L. E.
Q. B.	Perrin	Lee Q. B.
L. H. B.	Carlson	Schuman R. H. B.
R. H. B.	Johnson	Tolley L. H. B.
F. B.	Swanson	Anderson F. B.

Touchdowns—Lorentz, Barnes. Goal from touchdown—Grove. Umpire—Leach. Referee—Lipski. Time of periods—12 minutes.

BATAVIA DOWNS MAYWOOD.

Batavia High downed Maywood of Proviso, 38 to 0, on the former's field yesterday. Batavia rushed the visitors off their feet in the first period by scoring three touchdowns, but Proviso braced in the next two periods, during which only one marker was made. The last quarter was productive of two more scores for Batavia. In the curtain raiser the East Aurora seconds swamped the Batavia Midgets, 56 to 6. Lineup of feature game:

Batavia [38].		Proviso [0].
R. E.	Tim Kneil	Deraide L. E.
R. T.	R. Benson	Wehling L. T.
G.	Swan	Peters, Bishop L. G.
C.	A. Benson	Bullard, Evans C.
L. G.	Miles	Carr R. G.
L. T.	Symons	Hart, Bullard R. T.
L. E.	Hart	Peters R. E.
Q. B.	Sackrison	Wright Q. B.
R. H. B.	Dunlap	Balkins L. H. B.
F. B.	Council	Smith, Rubin R. H. B.
F. B.	E. Benson	Morse F. B.

Touchdowns—E. Benson [4], Dunlap, Council. Goals from touchdowns—Swan, 2. Referee—Buckley. Umpire—Davis. Head linesman—Hawkes.

TITLE CAPTURED BY CULVER.

Culver, Ind., Nov. 21.—Culver Military academy carried off the western academy football championship by defeating Morgan Park academy, 32 to 13, today. At half time Culver led, 13 to 6, each scoring a touchdown after fumbles. Lineup:

Culver M. A. [32].		Morgan Park A. [13].
R. E.	Winn, J.	Pitts, J. L. E.
R. T.	Stirrat	Tetlaff L. T.
R. G.	Mayer	Ruesdell L. G.
C.	Neville	Pitts, W. C.
L. G.	Herr	Shepherd R. G.
L. T.	McLane	McFarlin R. E.
L. E.	Layger	Wagner R. E.
Q. B.	Zahn	James Q. B.
R. H. B.	Brown, S.	Elsaler L. H. B.
L. H. B.	Scafford	Fryer R. H. B.
F. B.	Nimonis	Maench F. B.

Touchdowns—Wagner [2], McLane, Layger [2], J. Winn, J. Zahn. Goals from touchdowns—Elsaler, Zahn [2]. Referee—Kenfield. Umpire—Williams. Head linesman—Lieut. Andrews. Time of periods—15 minutes.

CHICAGO FIVE WINS GAME.

Whiting, Ind., Nov. 21.—The First National bank of Chicago basketball team defeated the Whiting Owls, 26 to 18, in the opening game of the season here. Score:

First National [26].		Whiting Owls [18].
Burke	R.	F. Griffith
O'Connor, Jones	L.	F. Daedling, Girard
Green	C.	Adams, Al Griffith
Pierce	R. G.	Bartusky
Pritchard	L. G.	Bartunk

Baskets—Burke [2], Green [2], Pierce [2], Pritchard [3], Girard [2] Adams [2], Al Griffith [4]. Free throws—O'Connor [4], Girard [2].

EVERS TO PLAY AT BENEFIT.

Johnny Evers of the Boston Braves will play indoor baseball in a big benefit game at the Coliseum roller rink on Dec. 6, between a team composed of big league stars and a team representative of the Knights of Columbus Indoor Baseball league. The proceeds of the game are to go to the Jimmy Doyle-Arnold Hauser benefit fund.

BALL PARK FOR FIGHT ARENA

New Orleans, La., Nov. 21.—[Special.]—The New Orleans baseball park may be the scene of some big fights this winter. The directors of the club have offered the park to Tom McCarey, the Los Angeles promoter, if he decides to locate here.

Captains of Rival Elevens, and Harvard Veteran in Big Eastern Game.

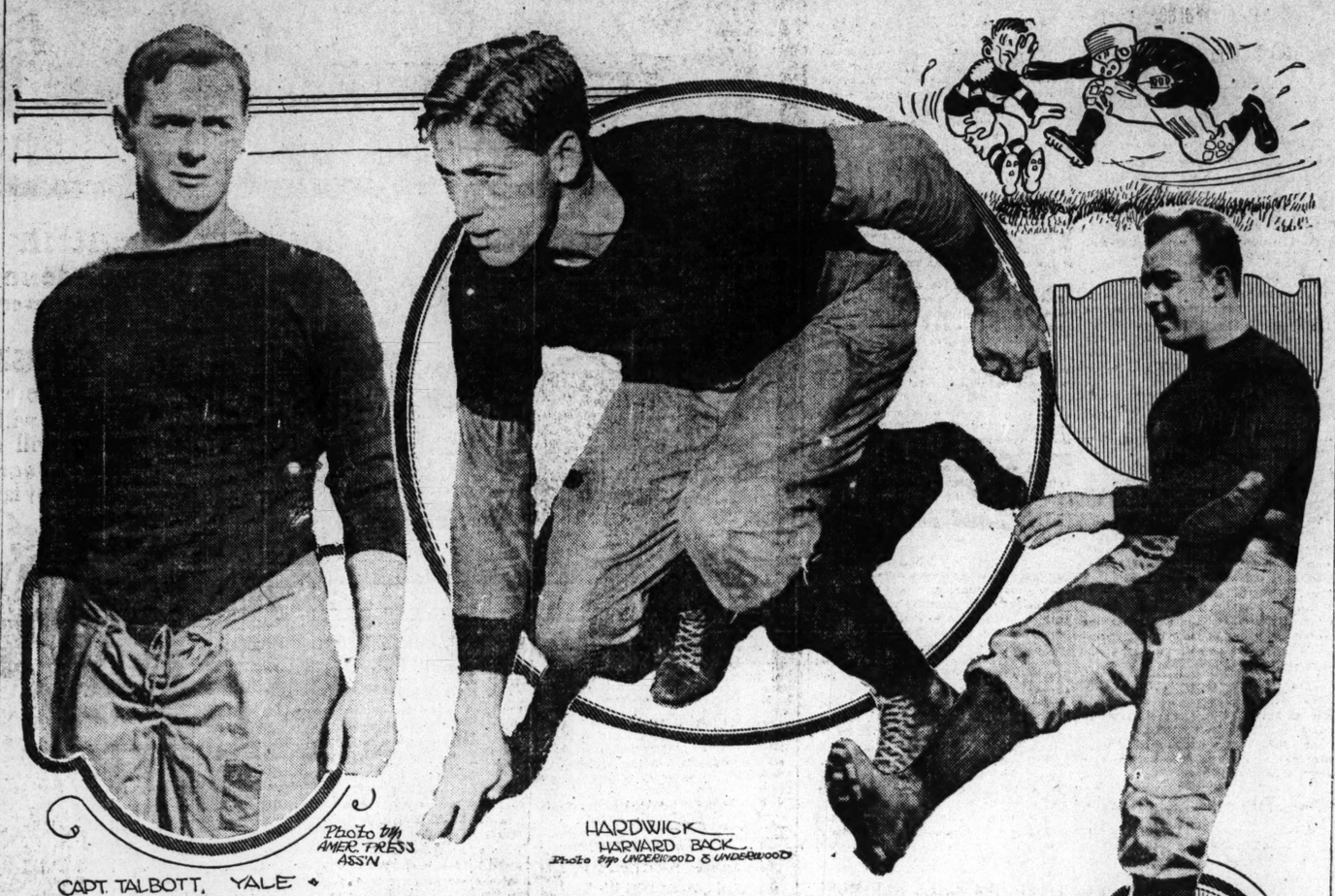

CAPT. TALBOTT, YALE

Photo by AMER. PRESS ASS'N

HARDWICK
HARVARD BACK
Photo by UNDERWOOD & UNDERWOOD

CAPT. CHARLEY BRICKLEY
HARVARD

DE PAUL ANNEXES CATHOLIC TITLE

Academy Eleven Defeats St. Rita in Fast Finish by a Score of 23 to 6.

BY PREP.

De Paul academy clinched the Catholic High school football championship yesterday by playing just hard enough to beat St. Rita 23 to 6 in the latter's back yard. Not until the final session did the north siders open up, but when they did two touchdowns were chased across the goal posts. In the previous three quarters only straight, old fashioned football of the 1906 vintage was tried.

De Paul's reckless play led to St. Rita's only touchdown. Just ten seconds before the final whistle Coach Paupau's youngsters tried a triple pass. The second pass was completed when Reilly intercepted the ball and dashed sixty yards down the field for the marker. Outside of this one chance St. Rita was almost altogether on the defensive, gaining first down only twice.

After being held scoreless in the first period, De Paul started a line plunging game and carried it through so successfully that Manley went over in the second quarter. A safety added two more points in the third and touchdowns by Raab and Ward increased the total to twenty-three points. Lineup:

St. Rita [6].		De Paul [23].
Milligan	L. E.	R. E. Keegan
Connors	L. T.	R. T. Breen
Ambrose	L. G.	R. G. Thompson
Knight	C.	C. Glomsky
Martin	R. G.	L. G. Miller, Craddock
Feary	R. T.	L. T. Geiger
Condannon	R. E.	L. E. Ward
Parker	Q. B.	Q. B. Morgan
Saxtian	L. H. B.	R. H. B. Kearns, Raab
Reiley	R. H. B.	L. H. B. Grundman
Cronin	F. B.	F. B. Manley

Goals from touchdown—Geiger [3]. Safety touchdown—Cronin. Umpire—St. Johns. Referee—Baer. Head linesman—Kehoe. Time of periods—15 minutes.

SOCCER GAME FOR CHARITY.

Scotland and Ireland will battle against England and Wales in the big soccer match which will be staged this afternoon at 2:30 at Fifty-second and Cottage Grove avenue for the benefit of the British soldiers' widows and orphans fund. Provided the weather is fine officials of the Association Football League of Chicago look for a record breaking crowd, as thousands of tickets have been distributed among the various British societies. The teams will line up as follows:

Scotch-Irish—Fraser, goal; Stevens, Scott, backs; McKean, Paul, Currie, half backs; Drury, Mackie, Galbraith, Graham, McNaughton, forwards; Kelly, Quinn, Platt, Trueman, Wylie, reserves.

English-Welsh—Birchall, goal; Burton, Wilson, backs; Jones, Parker, Taylor, half backs; Evans, Pollitt, Shallcross, Herron, Jackson, forwards; Newton, Smith, Hyde, Redway, Pollitt, reserves.

Games carded in the Chicago Soccer league are: Campbell Rover Jrs. at East Side United; Cambridge United at Slavia; Kenwood at International Harvester; Lincoln Park at Fram; Bohemians at Ogden Park; Calumet at Chicago Swedish.

RESULTS BASKETBALL FLOORS.

Englewood Christian, 81; Chicago High school alumni, 9.

Austin A. A., 34; Clyde A. A., 26.

Austin [heavyweights], 31; Clyde [heavy weights], 11.

Kenwood Evangelical, 24; McCabe Memorial, 18.

Clyde M. E., 66; Morgan Park M. E., 19.

Retrue Juniors 20; Third United Presbyterian, 11.

Bob Zuppke, Coach of Great Material Composing Big Nine Title Eleven.

BY HARVEY T. WOODRUFF.

COACH BOB ZUPPKE has guided the University of Illinois football eleven of 1914 through the portals of the athletic hall of fame, whose sacred precincts have long been familiar to the Illini track, athletic, and baseball squads.

Winning conference baseball championships under the good natured but stern when necessary George Huff, and winning dual and conference track and field meets under the teaching of Harry Gill, became a habit in the early days of the Illinois athletic renaissance. But still the Illini were not satisfied. They wanted an undisputed football title—not like the one of 1910, shared by Minnesota, but a claim so clear that none could say them nay.

The Illini footballers of 1914 are conceded to be a great football aggregation—the best in the conference. Comparisons with other western teams or with teams of other years are profitless. It is sufficient for the Illini rooters to know they are the best in their class. And to Zuppke is given full measure of credit. He had great material—unusual back field material—and he made the most of it. So Zuppke is a popular fellow down Urbana way, where students and alumni are singing his praises.

When Coach Bob addressed the Chicago Illini club before the Northwestern game, on the occasion of a smoker rally, he told the alumni that he had a good team—far better than that of 1913, which he characterized as lucky rather than great. He expressed a belief the Illini would win the Chicago game. I heard his speech. His talk was convincing. He was confident, but not overconfident.

That was the spirit Zuppke instilled into his charges. It is fashionable in football circles for coaches to be lugubrious before a big game to arouse the fighting spirit of their men. "Zup" knew the orthodox theory, but he also knew the tradition of Illinois defeat at the hands of Chicago—defeat so persistent that it came to be called "Chicago luck" at Urbana.

Zuppke knew that Illinois had won only three games and tied one out of a total of eighteen played in the athletic history of the two schools. Perhaps he did not remember who was responsible for the Illini victory of 1892, the year the University of Chicago opened. He did remember the great Jake Stahl, who was largely responsible for the downfall of the Maroons in 1901, and he remembered the toe of Otto Seiler, whose field goal was the only score of the 1910 contest.

Therefore Zuppke sought to impress on his men not only that Chicago could be beaten but that Chicago would be beaten. His coaching was psychological as well as physical. Possibly he risked overconfidence after the Minnesota victory, but he chose the risk rather than a fear of the Maroon. His theory was justified, for the Illini scored all their twenty-one points after the Maroons had registered the first touchdown.

Looking to the future, both Zuppke and the Illini ought to be satisfied. The coach has shown he has brains for football strategy, while the athletic material at Illinois is better than at any time in its history. The school has grown by leaps and bounds within the last decade. Possibly it has advanced faster than any other middle western university. The state legislature has been liberal financially in its determination to make the university worthy of the state. Its increased enrollment is the answer, and increased enrollment means additional athletic material.

So much for the situation at Illinois. Now for a little about Zuppke. "Zup" never made his name as a great football player. Perhaps he would have been a Pogue or a Clark if he had been an undergraduate in the time of the present open game and the forward pass. But Zuppke was a candidate for the University of Wisconsin eleven in the days when weight was needed. He made the freshman eleven, then tried for the varsity for three years, but was so light that he never became a regular. He was a plucky youngster and fought far harder than his weight. It is said at Madison that he holds the intercollegiate record for visits to the college infirmary.

BOB ZUPPKE

Zuppke took his degree from Wisconsin in 1905, then attended art classes in New York City. He accepted a position in the fall of 1906 with the Muskegon (Mich.) High school as instructor and football coach. Four years of athletic success at Muskegon were followed by his engagement at Oak Park, which became at once a national figure in preparatory school football, beating the best teams in Chicago and vicinity and taking victorious trips to the Atlantic and Pacific coasts, losing only one game in three years. It was variations of the "gee haw" and "flea flicker" plays used at Oak Park which defeated the Maroons.

Zuppke is 33 years old. He is married. He likes football and he likes his job at Illinois. With the season ended, Zuppke is satisfied. So is Illinois.

BIG SCORE MADE BY CLINTON

Clinton, Ia., Nov. 21.—[Special.]—Although playing its poorest game of the season, Clinton ran up a score of 73 to 0 against Dubuque. Fifty-two points were made in the second half, when the regulars went in. Dubuque tackled hard and Loetscher starred with his general play and a sixty-five yard run from the kick-off. Morphew dislocated a shoulder. Murphy, Kline, Vorwick, and Berrien starred on offense, while Slater and Ingworsen spoiled Dubuque's scoring attempts. Ingworsen, center, scored two touchdowns.

NATIONALS TAKE GAME, 4-2.

San Francisco, Cal., Nov. 21.—In a game marked by numerous errors, the All-Nationals defeated the All-Americans, 4 to 2, today. Tesreau, pitching for the Nationals, held the losers to four hits. The touring teams will wind up their visit with two games here tomorrow and will leave Tuesday for Honolulu. Score:

Americans	2 4 2
Nationals	4 7 5

Batteries—Cole and Henry; Tesreau and Clarke.

Picked Eleven Is Victor.

A picked eleven from the Igorrotes and Panthers defeated the Irving F. C., 33 to 0, at Portage park yesterday.

PURDUE'S SPURT WINS HARD GAME

Boilermakers Down Indiana by 23 to 13 in Final Period Struggle.

Lafayette, Ind., Nov. 21.—[Special.]—Purdue found Indiana a most stubborn foe this afternoon, and it was not until the final period that the Boilermakers managed to win a victory. The final score was 23 to 13. At times Indiana seemed to have the better of the argument, and the Crimson backs tore through the Gold and Black forward wall for repeated gains.

Purdue scored two touchdowns in the first period on line smashes and brilliant runs by Vanaken and Abrell. Indiana managed to score just before the quarter ended by crashing line bucks by McIntosh and Capt. Erehart. The half ended with the score 13 to 6 in Purdue's favor, no score being done in the second quarter.

In the third quarter neither side scored, but soon after the fourth opened Indiana made a touchdown, Capt. Erehart getting away on the first play and running seventy yards for a touchdown. When A. Erehart kicked goal it tied the score, 13 to 13.

Indiana Gains Through Line.

The Boilermakers seemed to be weakening and Indiana crashed through the line again and again, but finally Purdue braced and entered the game with renewed vigor. Abrell and O'Brien carried the ball forward and finally Pultz made a beautiful field goal by a drop kick from the forty yard line, the ball sailing squarely between the posts. This gave Purdue a three point lead and infused new life into the team. The back field acquired speed and soon carried the ball into Indiana territory. Each time the Crimson got the ball its backs would be thrown for losses by Blocker, Routh, Abrell, and East.

Purdue's forward pass of twenty yards, Abrell to Eldridge, gave them a third touchdown and Abrell kicked goal. There was no further scoring, although Indiana tried desperately to make another touchdown.

Purdue Plays Streaky Game.

The Purdue team played a streaky game, and at times was brilliant in its attacks, but its defense was tame, especially in the first and fourth quarters. For Indiana M. Erehart, Krause, and McIntosh were the stars on the offensive. For Purdue Abrell, Vanaken, O'Brien, and Pultz starred.

The crowd was the largest that ever assembled on Stuart field, numbering 10,000, including 1,200 rooters from Indiana. There were 1,000 Purdue alumni in attendance, special trains being run from different cities. Purdue was expected to win rather easily, but the Crimson eleven showed greatly improved form.

Purdue [23].		Indiana [13].
E. Turner	Ratestraw	Williams L. E.
R. T.	Borum	Worsey L. T.
R. G.	Routh	Mauck L. G.
C.	Bishop, Mason	Voss C.
L. G.	Cecil	Rodmon, Proud R. G.
L. T.	Blocker	Winters R. T.
L. E.	Stinchfield, Eldridge	Krause R. E.
Q. B.	Pultz	Swope Q. B.
R. H. B.	O'Brien	M. Erehart L. H. B.
L. H. B.	Abrell, Bozell	McIntosh R. H. B.
F. B.	Vanaken, East	A. Erehart F. B.

Touchdowns—Pultz, O'Brien, M. Erehart [2], Eldridge. Goals from touchdowns—Turner, Abrell, A. Erehart. Goals from field—Pultz. Referee—Hackett [West Point]. Umpire—Porter [Cornell]. Head linesman—Holderness [Wisconsin].

ENGLEWOOD TIES SCHURZ TEAM, 1-1

Play Extra Time in the Chicago League Without Result.

	W.	L.	Pts.		W.	L.	Pts.
Englewood	6	0	13	Lake View	3	1	7
Schurz	3	2	8	Calumet	2	4	5
Crane	4	3	8	Phillips	1	6	2
Lane	3	2	7	Hyde Park	0	4	2

By getting a drawn game with Carl Schurz, Englewood practically clinched the championship of the Chicago High School Soccer league yesterday. Englewood has one disputed game, and the loss of this might enable Lane to tie it, and Lake View might also do the trick.

Schurz, playing on its own field, tied with Englewood at 1 to 1, and although extra time was played neither side was able to score again. Goals were made by Caplan and Hammer. Helbig and Crabtree starred for Englewood and Mason for Schurz. Lineup:

Englewood [1].		Schurz [1].
Roth	Goal	Kurz
Crabtree	Right back	Cornish
Smetana	Left back	Mason
Wetzel	Right half back	Ryerson
Smith	Cent. half back	Sachs
Helbig	Left half back	Olsen
Caplan	Outside right	Wilcox
Jorgensen	Inside right	Gerber
Browne	Center	Milner
Wright	Inside left	Hammer
Pipher	Outside left	Weber

Goals—Caplan, Hammer. Referee—Dalrymple. Linesmen—Pretow and Karkow.

Lane, 3; Crane, 1.

Lane defeated Crane, 3 goals to 1, at Fifty-second avenue and Madison street. Crane led 1 to 0 at the end of the first half, Lane tying in the second. Extra time was played and Lane counted the deciding point. Goals for the winners were made by B. Voyvodich, Karas, and Zielinske. Omanskey scored for Crane. Lineup:

Lane [3].		Crane [1].
Larsen	Goal	Perlman
Furst	Right back	Goinken
Huber	Left back	Kasinsky
McGaffey	Right half back	Kohler
Legrand	Center half back	Steinmetz
Anderson	Left half back	Weidenhoff
McKnight	Outside right	Omansky
M. Voyvodich	Inside right	Smith
Zielinske	Center	McDorman
Karas	Inside left	Robertson
B. Voyvodich	Outside left	Petterson

Goals—B. Voyvodich, Karas, Zielinske, Omansky.

Calumet Wins by Forfeit.

Wendell Phillips forfeited to Calumet and the Hyde Park-Lake View game was postponed on account of the death of Prof. Locard of the former school.

TINKER RETURNS FROM TRIP.

Manager Tinker of the Chifeds returned yesterday from a brief but eventful hunting trip along the Illinois river, in company with Frank Houseman. Although game was not overplentiful, the party had one or two good days' hunting before the jaunt was cut short by fire, which threatened to destroy their log cabin. The shack was saved through Tinker's unsuspected ability as a fireman, but as it started from the fireplace nobody cared to risk a holocaust by building another fire, and it was too cold to stick around without any artificial heat. Tinker said he knew nothing about war or peace plans, but would begin at once shaping up the Tinx for another campaign.

In the Wake of the News

By RING W. LARDNER

Bill to Steve.

[Copyright: 1914: By Ring W. Lardner.]

CHICAGO, Nov. 21.—Steve. Well Steve it beggins to look like as though your old pal would be on a real world's champions club next yr. & I suppose you been reading the papers & know whats going on up here so you will know what am I getting at. There going to sell the Cubs to this here chas. Weegman & the deal will be put threw as soon is the federals has there meeting & hes the man that owns the federals club here but he aint going to have 2 clubs but will com bine the 2 & make 1 club out of them & 1 guess it will be some club. The place where the Cubs was so rotten last yr. was there pitchers & part of there infield & there hole outfield & when the Cubs & the federals gets to gather the Cubs will have this here Hendrix & Johnson & Brennan to go a long with what they got & them 3 combined with Cheney & Vaughn & 1 or 2 others should ought to be some pitching corpse. & then of corse they will keep Saier at 1 base & may be move Zimmerman to 2 base & have Tinker at short stop & this here Zeider at 3 base and then they will play I & Zwilling & flack in the outfield & I guess that wont be some come by nation eh Steve. Of corse you will say how do I know there going to play me in the outfield & I got good reason for knowing it or else I wouldent say so. In the 1st. place this here Tinkers a smart man & knows better then to keep a man like I on the bench & an other reason for me knowing it is a friend of mine thaat knows this here Weegman seen him the other night & ast him was he going to buy the Cubs & he says yes & then my frend ast him was they a chance of me playing reglar & he says sure theys a chance for very body so you see he herd a bout me & probly knows I will make good if gave a fare show. It looks like we would play over to the north side insted of where we been playing on the west side & I seen that north side all ready & I guess I & Vic Saier wont hit some out of the pk. over there. If Tinker dont play no favruts but plays the best men on the 2 teams we will win the penant sure & then I will cut in on the big dough & wont half to go a round all winter trying to sell beer that they aint no body wants to buy & I wouldent of never herd of it only for my girls father makeing it.

The deal is practally all closed up now for Weegman to buy the Cubs but they wont be nothing gave out a bout it till the federals has there meeting & then it will be gave out. But its all fixed up now all ready that is all eccept geting the consent of the people that owns the Cubs. Gary Herman has fixed it all up & when he gets evry thing settled he will probly tell the owners of the Cubs a bount it & supprise them. From what I here theys only a little diffrents in price thats bothering them now & Weegman wants to pay $550,000 dollars & the men that owns the club wants $850,000 dollars but they should ought to fix that up with out no truble because Gary Hermans a pretty good fellow & wont haggle over no small amt. like that espeshally when its some body else club that hes selling. It come out a little wile a go that chas. W. Murphy has got some thing to say a bount it yet & I dont see how he gets in to it because he sold out most of his stock in the club last winter & all hes got left of it is 51 per cent. He sold all the rest of it that he owned & the only thing hes kicking a bout is that they dident pay him nothing when they bought it off of him but said they would pay him latter on & he should ought to know that there word is good because there all frends of his that he sold it to. Then all they got to do after Gary Herman & Weegman agrees on a price is fix it up so as all the rest of the federals is took care of & they shouldent ought to be no truble a bout that because theys only 10 or 11 of them all to gather & they would probably be willing to drop out entirely for 5 or 6 hunderd thousand dollars a peace. So you see Steve evry things practally setteld & will be gave out a bout the 1 of Dec. & then they wont be no federal league no more but will just be the 2 big leagues like they was before & men like I will have all the best of it because the 2 big leagues will be to fast for them old timers to stick in it. It will be a good chance to get more money to because I will show Weegman where hes going to make a hole lot more money in the National league then he made in the federal & can a ford to give the players better salary. He will half to give me more then Im gting or I will tell him to jump in the lake & I will quit playing ball & may be go in to the real state game or buy a moveing pitcher show. Well Steve you can follow the papers & tell pretty near as much a bout it as I know but when I here som thing deaf nit I will let you know. The little girls had some pitchers took & I will send you 1 to show the boys so as they can see my speed in the skirt league but I guess they know that all ready eh Steve. Respy. BILL.

P. S. I was to busy to read the papers the last couple days or other wise I would not of wrote you this letter because just now wile I was writeing this letter I found out that evry things been called off a bout Weegman buying the club and he aint going to buy no club and Bresnahans been apointed mgr. of the club so I will be in right any way because Bresnahan is a smart man like Tinker & any way if he dont give me no square deel I can jump to the federal & Im glad theys still going to be a federal so as I can jump some wheres if I want to.

I won't half to go a round all winter trying to sell beer that no body wants.

JIMMY JOHNSTON WISE PROMOTER; AFTER BIG GAME

Besides Staging Stellar Bouts He Also Manages Two Leading Boxers.

BY RAY C. PEARSON.

Jimmy Johnston, the man who became boss of Madison Square Garden Boxing club in New York when Billy Gibson stepped out a short time ago, is a "wise bird" when it comes to things pugilistic. No one really knew who he was until the Frawley law went into effect, a little more than three years ago, in the state of New York. Since that time Johnston has been doing things with such speed that it was only natural that he would get to the front.

Although Johnston is everything from the head to the heel in boxing in Gotham, he still has a couple of boxers under his wing. Both of them are Britons. One is Harry Stone, whom the Madison Square Garden boss thinks is classy enough to give anybody a real mill in the lightweight ranks. Another is "Kid" Lewis, a boy who, Johnston claims, chased World's Champion Freddie Welsh out of Great Britain. Of course all of this may be taken, or not, according to the way people look at it; but the fact that Johnston is a manager of a couple of boxers is mentioned simply to show that the New Yorker is a busy "bird."

Here to Sign Packey.

Johnston was in Chicago a few days ago, making the trip from Gotham with the express purpose of signing Packey McFarland for a contest with Champion Welsh. Up his sleeve he had another proposition to present to Packey in case the latter "couldn't see" a bout with Welsh. That other proposition was a battle with McFarland and Mike Gibbons, the St. Paul "phantom," as the principals.

As showing the wisdom of Johnston, it is only necessary to state that he didn't make the trip west with a single barreled gun to fire at McFarland. He felt pretty sure that Packey, who has taken on enough weight to carry him out of the regular lightweight class, the division in which the simon pure talent can make 133 pounds, would be willing to accept his offer for a mill with Welsh if the latter would hunch the notch two or three pounds and make the time for weighing in at 3 o'clock. Packey showed that he was willing enough to battle Welsh by announcing that he would fight the champion at 136 pounds, weigh in at 3 o'clock.

Favors 136 Pound Weight.

There is no doubt, even among close associates of McFarland, that this is about the best figure that Packey can make, for he has been out of action for a long time and has taken on considerable avoirdupois. Johnston was satisfied with McFarland's 136 pound plan, especially in view of the fact that Packey did not look with favor on a proposition to battle Gibbons at 145 pounds.

The clinching of the Welsh-McFarland match seems a certainty, for Johnston knows that Welsh wants all the work that he can get in the ring. Welsh will not quibble over a couple of pounds and knock himself out of a chance to pick up a big chunk of coin, such as the bout would draw at the Madison Square Garden gate.

"The fighters who will quibble over the division of the purse and prevent a fight because the weight figure doesn't quite suit them make me laugh," remarked Johnston. "Every time they pull that kind of stuff they simply are biting off their own noses. They seem to think that a fighter can last indefinitely. They don't wise up to the real fact that the ability of a battler to stay on top is really a matter of only three or four years. So after they acquire a title, some of these fighters waste time and money quibbling over the terms for a fight, when, if they went into action, they could enlarge their bank rolls by many dollars."

Welsh is one of the boys who cannot afford to let any chance to garner the coin get away from him. He got to the front principally through his great cleverness, and it took him a matter of eight years to get there, at that. The lightweight champion the next time he celebrates a birthday will be 29 years old, which in these times is considered pretty old for a title holder.

Much Work for Welsh.

The Briton's manager, Harry Pollok, is one of the few managers who look on things in the way that Johnston does. Pollok is going right along scheduling matches for Welsh just as quickly as the promoters offer them. There is evidence of this in the fact that the champion last Thursday fought his fourth battle in less than a month when he tackled Jimmy Duffy in a Buffalo ring. Pollok and Welsh know that Welsh will not always be a champion, and they also know that as soon as Freddie loses the title it will be hard to find the "soft money" that they are picking up at the present time.

There may be some who will criticise the "game" that Pollok picks out for the champion. He may select the "soft ones" for a time, in preference to the hard ones, but Pollok does not mean to sidetrack any one in the lightweight ranks as long as there is a chance to get the money. Charley White, the Chicago boy who fought the champion a draw in a Milwaukee ring on Nov. 9, will get another chance, and so will Willie Ritchie of San Francisco, from whom Welsh took the title in London last summer.

There have been a few fighters who have been known to "hog" the money market. These millers accept every opportunity presented to glean the "long men." One of them is Willie Ritchie, the former title holder.

JOHNSON MAY BOX LANGFORD

Los Angeles, Cal., Nov. 21.—[Special.]—It is reported here that Jack Johnson and Sam Langford have been matched to fight at Havana, Cuba, the last week in February.

The Chicago Sunday Tribune.

PART FOUR. THE WORLD'S GREATEST NEWSPAPER COMIC.

NOVEMBER 22, 1914

TRILBY IS A QUICK LEARNER BY R. DIRKS

Originator of the Katzenjammer Kids

Copyright 1914 By Press Publishing Co.

JOHNSTON PROMOTER; ER BIG GAME

Staging Stellar Bouts so Manages Two ading Boxers.

RAY C. PEARSON.

nston, the man who became ison Square Garden Boxing w York when Billy Gibson a short time ago, is a "wise it comes to things pugilistic, y knew who he was until the w went into effect, a little hree years ago, in the state k. Since that time Johnston ing things with such speed only natural that he would ront.

ohnston is everything from he heel in boxing in Gotham. a couple of boxers under his of them are Britons. One is , whom the Madison Square thinks is classy enough to y a real mill in the light-e. Another is "Kid" Lewis, Johnston claims, chased mpion Freddie Welsh out of n. Of course all of this may r not, according to the way at it; but the fact that John-nager of a couple of boxers imply to show that the New busy "bird."

e to Sign Packey.

was in Chicago a few days the trip from Gotham with purpose of signing Packey for a contest with Champion his sleeve he had another to present to Packey in case couldn't see" a bout with t other proposition was a McFarland and Mike Gibbons, ul' "phantom," as the prin-

g the wisdom of Johnston, it ssary to state that he didn't p west with a single barreled t McFarland. He felt pretty Packey, who has taken on ight to carry him out of the htweight class, the division e simon-pure talent can make would be willing to accept f a mill with Welsh if the ld bunch the notch two or ds and make the time for at 3 o'clock. Packey showed as willing enough to battle nnouncing that he would fight ion at 136 pounds, weigh in

rs 136 Pound Weight.

no doubt, even among close of McFarland, that this is best figure that Packey can He has been out of action fo. g and has taken on considerdupois. Johnston was satisfied rland's 136 pound plan, espeview of the fact that Packey ok with favor on a proposition Gibbons at 145 pounds.

ching of the Welsh-McFarland ms a certainty, for Johnston t Welsh wants all the work n get in the ring. Welsh will e over a couple of pounds and self out of a chance to pick up nk of coin, such as the bout w at the Madison Square Gar-

ghters who will quibble over on of the purse and prevent a use the weight figure doesn't them make me laugh," re-Johnston. "Every time they pull of stuff they simply are biting wn noses. They seem to think ter can last indefinitely. They up to the real fact that the a battler to stay on top is really only three or four years. So acquire a title, some of these aste time and money quibbling eries for a fight, when, if they ection, they could enlarge their by many dollars."

one of the boys who cannot any chance to garner the coin from him. He got to the front through his great cleverness, k him a matter of eight years re, at that. The lightweight the next time he celebrates a will be 29 years old, which in s is considered pretty old for a r.

ch Work for Welsh.

on's manager, Harry Pollok, the few managers who look on the way that Johnston does going right along scheduling r Welsh just as quickly as the offer them. There is evidence he fact that the champion last fought his fourth battle in month when he tackled Jim-in a Buffalo ring. Pollok and w that Welsh will not always plon, and they also know that Freddie loses the title it will find the "soft money" that icking up at the present time. ay be some who will criticise e" that Pollok picks out for ion. He may select the "soft" a time, in preference to the but Pollok does not mean to ny one in the lightweight ranks there is a chance to get the harley White, the Chicago boy t the champion a draw in a ring on Nov. 9, will get an ce, and so will Willie Ritchie ncisco, from whom Welsh took London last summer.

ve been a few fighters who known to "hug" the money These millers accept every op-sented to glean the "iron. e of them is Willie Ritchie, title holder.

N MAY BOX LANGFORD

les, Cal., Nov. 21.—[Special.]— rted here that Jack Johnson angford have been matched to avana, Cuba, the last week in

MAMMA'S ANGEL CHILD

M a , L E

U L+S+L+T+I N+S+O+S+T O'M

! O+N+S+H+E+T ! K+S+A M+Y A+M F+I

M+A ! N+C+A T+A+L+S+M+O E+R+O+P+V T+L.

"Penny" Ross

"The Snow Man Will Soon Be Here, Dear. See How Jack Frost Has Painted the Leaves?"

"Oo! I Wish It Would Snow Now! I Love Snow!"

"So Glad You Dropped in, Mrs. Starring. Daphne, Take Esther Along with You So That Mother Can Have a Nice Quiet Visit! Think Up Something Esther Would Like to Do. She Is Your Little Guest, Remember."

"I Tell You What! Let's Make Some Candy!"

"Awight! Let's!"

"To Make Candy, You Have to Take a Whole Lot of F'lour n' Vinegar n' Merlassis n' Milk n' Salt n' Ev'rysing! I Know! I Seed My Mamma When She Done It! Oo n' We Gotta Have a Whole Lot of Sugar! Let's Get Some! A Whole Lot!!!!"

Hold Your Dess Up n' Catch the Sugar! Oo Don't It Look Des Like Snow?

"Isn't That Des Like a REAL Snow-Storm?"

"Oo! It Tickles! Now Let Me be the Snow-man!!!"

"Here Comes the Snow!"

"Isn't This Fun? It Tickles Mostest When It Goes Down Your Neck Don't It? See Us Makin' Snow-Drifts, Daphne!"

"Where Does All That Smoke Come From"?

"ESTHER!"

"My Child! Daphne! Where Are You?"

Isn't That Too Bad

Oh! Our Candy Is All Burned Up!

"Boo Hoo! I Got the Meanest Ma! I Wanted Some Candy n' I Got a Lickin'! Boo Hoo!"

"This Is Based on One of My Own Hopeful's Stunts."

And his name is "Mr. Bones".

HI HOPPER DEFIES ALL — MR. TURK EXCEPTED

PINHEAD PETE, ET AL - WHY STOP TO ANSWER QUESTIONS.

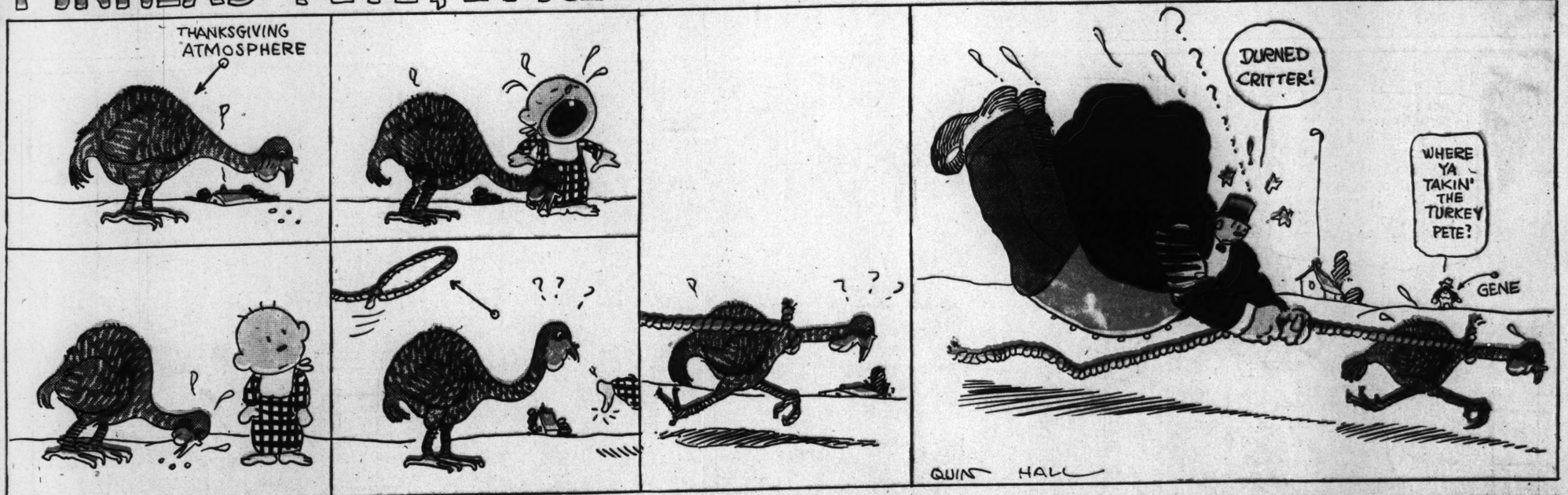

The Chicago Sunday Tribune.

PART FOUR. THE WORLD'S GREATEST NEWSPAPER COMIC.

NOVEMBER 22, 1914

Ole Doc YAK

HELP!! IS THERE NO ESCAPE?

HA! FOOT PRINTS I WILL GET THEM YET

348

HURRY!! SHAKE A LEG

HERE HE COMES

— SIDNEY SMITH —

I

NIX!! FRIENDS HAVE COME TO MY RESCUE— THEY ARE TRYING TO PLAN MY ESCAPE— THE DOOR WAS LEFT OPEN TO MY CELL NOW IF I CAN FIND AN OPEN WINDOW BEFORE THEY MISS ME

II

THEY MAY MAKE ME A PRISONER BUT THEY CAN'T KEEP ME HERE FOREVER THEY HAVEN'T ANY MORTGAGE ON ME YOU KNOW— I WONDER IF THEY MISS ME AT HOME

III

IF I CAN'T GET OUT I MIGHT BE ABLE TO SEE LITTLE OLD 348 FROM THAT WINDOW — THAT'LL HELP SOME

IV

OH FOR AN AUTOMOBILE RIDE AGAIN— IF I COULD EVEN HEAR A TIRE BLOW OUT— IF I COULD EVEN PUMP UP A TIRE OR CRANK THE ENGINE

V

THIS IS A PERILOUS UNDERTAKING — WHAT IF A SENTINEL SAW ME NOW HE'D SHOOT ME SURE— IT'S INSTANT DEATH IF THEY CATCH YOU TRYIN' TO GET AWAY—

SOAP

VI

I CAN ALMOST IMAGINE ONE OF THOSE GUARDS HAD A GUN POINTED RIGHT AT MY BACK NOW— GEE I'D HATE TO GET SHOT—

SOAP

HARD TALK

VII

SOAP

BING!

VIII

BOOM!!

(Copyright 1914 by The Tribune Company, Chicago.)

The Chicago Sunday Tribune.

PART FIVE. THE WORLD'S GREATEST NEWSPAPER COLOR SECTION.

NOVEMBER 22, 1914

History of the Royal Houses of Europe

The PALACE of DREADFUL DEEDS— SERVIA'S BLOODSTAINED THRONE

"—THE SPEAKER FELL DEAD. THE KING HAD SHOT HIM."

KING PETER.

BY HERBERT CAXTON.

[Copyright: 1914: By Herbert Caxton.]

BLOOD has stained the throneroom at Belgrade for much more than a century. The royal palace of Servia's capital has been the scene of dissension and bloodshed that befit a mediæval dynasty rather than that of a modern reigning house of Europe. Murder, assassination, and scandal have marked the passing and coming of successive kings and queens. The present monarch, King Peter, has never cleared himself of charges of complicity in the dreadful scenes which attended the putting to death of the last king and queen eleven years ago the last summer, and it was not until several years after his accession to the bloodstained throne that Great Britain and other countries consented to acknowledge him as having a right to the place.

The two rival branches of Servia's so-called royal family, the Obrenovitches and the Karageorgevitches, are of the commonest origin, the former descending from a swineherd and the latter, to which King Peter belongs, from a peasant, Peter's ancestor, Kara (black) George, who united Servia.

After Milosh Obrenovitch had freed Servia from the Turks he reigned as prince until 1837. Being deposed by Russian influence, he was succeeded by his son, Michael, who, in turn, had to give way to Alexander Karageorgevitch. Milosh was recalled and reigned until his death in 1860. Michael again came into power, but was murdered in 1868 by the Karageorgevitches. His son, Milan, then was called to the throne.

He was only 14 years of age, a headstrong, badly educated youth. In 1875 he married Natalie, the daughter of a Russian colonel named Kescke. She was a beautiful woman, but wayward like Milan. Almost immediately their marital troubles became the scandal of European courts. Milan's amours were notorious, and those of his queen quite kept pace with them.

* *

Draga Becomes Power at Court.

Among the retainers of Queen Natalie was Mme. Draga Maschin, the widow of an unsuccessful engineer. She was the daughter of a colonel named Pauta, said to be of an ancient Vivovde family of the Lunjevizas. She had a daughter 16 years old at the time.

At the time she married Maschin she is said to have been quite illiterate, but as he was an educated man and she was ambitious, she set about to acquire not only an education but polish. She succeeded completely, and in a few years she was able to speak and write French and German fluently and to play the piano with considerable skill. The Maschins moved to Belgrade not long after Natalie came there as queen, and the engineer's wife soon made her way at court, because at that time there were few educated men or women there.

It was not long before she attracted the attention of both king and queen, and on M. Maschin's death she succeeded in securing an appointment as a lady in waiting to the queen. Natalie and she became great friends. So did she and Milan, but of this the queen knew nothing. In fact, so well did Mme. Maschin play her cards that she was soon not only the king's favorite, but she had more influence with him than his ministers did. She ministered to the king's low tastes and encouraged him in his extravagances and debaucheries. At one time he imported a whole corps de ballet from Vienna. She made hay while the sun shone and amassed a large fortune.

* *

Alexander Proclaimed King.

Meanwhile the king and queen became unbearable to each other and the conduct of Milan was such that a break came and he banished her from the country. She fled to Germany, taking with her her little son Alexander, born in 1876. By this time the Servians began a revolt against Milan and demanded the return of the prince. Natalie would not give him up, but Draga Maschin for a large sum went to Germany, kidnaped the prince, and brought him to Belgrade. After a time Milan allowed Natalie to return. There was a reconciliation for a time, but presently the cat and dog life was resumed. The feeling against Milan became so strong that in 1889 he abdicated in favor of his son. He also divorced his wife. The decree was subsequently annulled. The couple twice separated, but were reconciled. In 1893 Alexander on reaching his majority was proclaimed king. A regency had existed for four years.

As might be expected, Alexander was a worthy son of such parents. Before he was out of his teens he had a reputation for profligacy which would have shamed a much older man. The parents had tried to negotiate a marriage for him with several princesses, German, Russian, Montenegrin, and others, but his reputation was already so notorious that they failed. Natalie had even tried to make a match for him with the daughter of a relative, Col. Konstantinovitch, a wealthy Servian, but King Alexander would have none of her.

* *

Banishes Both His Parents.

While at Biarritz with Mme. Maschin the queen discovered that an affair existed between the lady in waiting and the king. Furious, she dismissed Mme. Maschin, only on her return to Belgrade to find that Alexander had installed his mistress in a sumptuous apartment not 200 feet from the palace. When the news of this went broadcast all chance of Alexander's making a royal match was over. Both Milan and Natalie tried to argue with him, but to no end. He laughed at them and cited their own conduct in his defense.

They sent out spies and from Vienna and elsewhere they caused to be circulated stories most damaging to Mme. Maschin's reputation. The most disgraceful conduct was attributed to her, and the scandalmongers of Belgrade added to these stories until the object was made to seem the most infamous of women.

In spite of all this the affair continued and Alexander banished both his parents from the country. In 1900 he announced his intention of marrying the woman. When taunted with her low birth he said that he himself was descended from a man who herded hogs. He kept his word and made Draga his queen. The next year his father died an exile in Vienna. A natural son of Milan, by Mme. Artemesia Christitch, wife of the Servian minister to Turkey, afterward set up a claim to the throne, but no attention was paid to this.

The marriage of Alexander was not recognized by the courts of Europe for some time after it took place, but as he finally desisted in trying to secure an invitation for himself and Draga to visit St. Petersburg and elsewhere the matter was dropped.

* *

Country on Verge of Anarchy.

Draga's triumph was now complete. After bleeding the country through the father she had now married the son and reigned as queen. Her husband's parents, who had opposed her, had both been banished. Milan died penniless in Vienna and Natalie was a discredited wanderer among the courts of Europe. Parliament and ministers had opposed the marriage, and against these the queen now directed her vengeance. One of these men, Col. Bogdanovitch, she had dragged from his home and shot. Her influence over Alexander was such that she had him dismiss the ministry, suspend the constitution of 1901, and repeal certain laws. He revived an old constitution under which the king had infinitely more power. The country by this time was on the verge of anarchy. The feeling against Draga was more bitter even than that against the king.

The married life of the royal pair thus began inauspiciously and it was doomed to be tragic to the end.

One cause of dissension was her failure to produce an heir. It is said that she tried to palm off a son of her sister as her own child, but the king, seeing through the plot, accused her of the deception, and the queen in despair took poison, but was restored by the court physician. The king was furious. He threatened to divorce her, to abdicate, or to adopt a peasant's child as an heir.

The queen's extravagances in view of the depleted treasury of the country formed another scandal. Her costumes and jewels rivaled those of the great queens of Europe. Besides the money she caused Alexander to extort from the people by taxes she was said to enjoy large incomes from Vienna and St. Petersburg for the political intrigues she carried on in favor of those courts. The feeling of revolt grew every day in court, military, and political circles. The foreign ministries of Russia, Austria, and Germany watched eagerly each step of the drama which was playing itself out in Belgrade, but in Geneva an old man with a hawklike face and a sinister eye watched more eagerly than any.

* *

Spies Report to Peter.

This was Prince Peter Karageorgevitch, the representative of the nonreigning family. Code telegrams sped from his spies in Belgrade to Peter in Switzerland. There was nothing which went on in the capital of Servia of which he did not know as soon as it happened. Not a day passed that he did not receive a fat letter from Belgrade. A wily old man, Peter. What is he plotting? What does all this correspondence mean? Who are his friends in Servia and what are they doing?

At 2 o'clock in the morning of June 11, 1903, at Belgrade, the Sixth infantry, headed by Col. Naumovitch and Col. Maschin, a brother of Queen Draga's first husband, marched silently through the streets to the door of the palace. There they were joined by several men, officials and civilians. Other corps of soldiers were posted in the streets leading to the palace and in other parts of the city where opposition might show itself. No police were visible. They were controlled by the conspirators.

At the gates the palace guards were overpowered. Entrance was easily effected. Guards were then placed at every door with orders to shoot any one who resisted. Inside some attendants tried to escape. The soldiers killed them with their bayonets.

One of the first who was attracted by the noise was the queen's youngest brother.

As he rushed out to question the intruders he was shot dead. By this time Col. Naumovitch blew open the door of the king's room with a bomb and then rushed in, followed by Col. Mischics and Maj. Lazarovitch.

* *

Couple Flees to Palace Roof.

In the middle of the room stood King Alexander in his night clothes, a revolver in his hand.

To him Naumovitch presented a paper.

"Sign this!" he said to the king. It was a banishment of Draga. "If you do not do so you must abdicate." The next second the speaker fell dead. The king had shot him.

A door opened and with a scream Queen Draga sprang into the room, and at almost the same time there entered Col. Maschin, fighting with another brother of the queen. Maschin finally shot the other dead.

At this Alexander and Draga caught hold of hands and rushed from the apartment, making for the roof of the palace. After them came the leaders, followed by the soldiery. The royal fugitives fled from room to room in the dark, slamming the doors behind them as they ran. Shots, screams, and shouts resounded through the palace as the pursuit went on.

At last Alexander and Draga gained the roof, and there in the darkness the couple made their last stand. They were not to wait long. There the pursuers found them, the queen kneeling in terror behind her husband. One of the conspirators, who it was is not known, shot and instantly killed the king.

As he fell the others rushed up and poured shot after shot into his body and that of the queen. Both were dead in a few minutes after they had been overtaken on the roof.

Their bodies were carried downstairs and thrown out of a window into a courtyard.

With the king and queen were buried in the same obscure way her two brothers, Gen. L. Petrovitch, minister of war, and Gen. Zingar Markovitch, the premier, both of whom were seized in their homes by other conspirators and brutally slain.

* *

Peter Leaves for Belgrade.

In Geneva, when he received news that the house of Obrenovitch had been wiped out in blood, Prince Peter went straight to a gun shop and bought a revolver. The next thing he bought was a ticket to Belgrade. Before going, however, he had a conference with the Russian consul.

Peter had lived in Geneva quietly since 1891. It is said that he was supported by the Russian government. At the time of his accession he was 58 years of age. He had been educated at the French military academy at St. Cyr. In 1867 he joined the foreign legion and during the Franco-Prussian war he fought with distinction and attained the rank of captain.

He was married to a daughter of Prince Nicholas of Montenegro, but she died after giving birth to two sons, George and Alexander, and a daughter, Helen. She brought with her a large dowry, but the income from it goes only to her sons.

It is said on good authority that the people were strong for a republic, but the army leaders decided for a monarchy, and that settled it. They made no objection, however, to the constitution of 1888 as a basis of the new bill of rights which the assembly adopted and which was a comparatively liberal one.

A few days later Peter was formally elected by the scuptschina and inducted into office with due ceremony. It was noted, however, that the popular demonstrations were mechanical in character. The cheers and applause were those of a hired claque.

* *

Peter Vexed by Crazy Son.

Peter's most serious trouble was with his son, Prince George, the heir apparent. Either by inheritance or by his education in Russia George had attained habits which attracted wide attention in Europe. Insanity and degeneracy, the joint products of royalty, distinguished his conduct from the day he returned from St. Petersburg. One of his first acts was to kick a valet so severely that the man died a few days afterward in the hospital.

George had sent the man to post a letter. Suspecting him, he had him followed. The letter was never posted. The man lied and said it was. The prince flew at him and kicked him down stairs. Added to George's other shortcomings was an ungovernable temper. Neither his father nor any of the ministers had the slightest authority over him. He completely lacked self-control.

Riding his bicycle up to the palace gate and finding it locked, he forced his machine violently against the obstruction, smashing the bicycle and falling over the handlebars. Getting up, he rushed at an officer who was coming to his assistance and struck him in the face. The officer promptly returned the blow, whereupon the prince drew a revolver and shot at the man, but missed him.

One of his favorite occupations was to sit in his room and shoot holes in the walls and ceiling. His military tutor refused to put up with his conduct and returned to Paris. George in a rage struck a hostler with a whip, cutting out an eye.

He did not neglect the fair sex. He fell under the spell of Mme. Desanka Gyorgyevits, an actress at Belgrade. She had been the wife of a Servian diplomat, but had eloped with a man, who then deserted her. She went to Vienna, studied for the stage, and, as she was pretty, had no trouble in securing engagements. At Belgrade George was in his box every night to see her. He began making gifts to her, but Papa Peter put a stop to that. Then he fled with her to Vienna, where they led a gay life until Peter's agents found him and carried him back to Belgrade. Two nights later the actress' dead body stabbed in many places was found in a wood.

It was not long before George broke loose again. He gathered up a corps of dancing girls and had them conveyed to the palace when the royal family was supposed to be asleep. Through the back door he took them into the very throneroom itself. This he caused to be lighted up, a table was brought in with a midnight luncheon which largely consisted of champagne. He had performed a mock ceremony, in which one of the girls crowned him king and then poured a bottle of wine on his head. The party then joined hands and circled about the room singing. The guards interposed then, but the gay party chased them out of the palace and went dancing down the street.

* *

Brother Made Heir Apparent.

George's madness now rapidly became worse. He threatened to kill his father. He tried to shoot a soldier who refused to bite off the head of a mouse the prince had caught. He used to bury cats up to their necks in sand and then stamp upon them till they were dead. He took to sitting in a window with an air gun shooting at passersby.

This state of affairs went on until 1909, when, on March 27, the father compelled the resignation of his son and the younger brother, Alexander, was proclaimed heir apparent in his place. This gave great satisfaction to the Servian people, for Alexander to all appearances is a sane and healthy man with intellectual tastes and a great favorite in court and civilian circles.

Peter on his inauspicious accession was shunned by the other rulers, but during his reign he has succeeded partly in removing the feeling of repulsion which was felt against him. He has proved a good ruler for Servia, and in the two wars of 1912-'13 he conducted his affairs in a highly creditable manner. For one thing he has had remarkably astute advisers.

Here's Where We Give A Page Ad FREE

YOU have an opportunity at your very doors to see as rare works of art as grace European galleries. You have the chance to purchase for practically nothing the postcards, in color or photogravure of these original works of art, and the copies of the masterpieces of foreign museums.

If you like lovely pictures, if the careful representations of some exquisite piece of statuary appeal to you, you'll be glad to know of the opportunity that awaits you at the Art Institute. The price of the postcards has been reduced. is now possible to get copies of the world's masterpieces fo 1 cent.

In the list of famous artists are such names as Rembrandt, Van Dyck, Botticelli, Velasquez, Millet, Sorolla. The list includes ancient and modern masters of sculpture and of painting; artists of landscape and animals, of interior and of nudes. Copies of all of the 63 individual works of art, save five, are on sale at 1 cent. Five of them—sculptural masterpieces—are priced at 5 cents. The 1 cent ones are found on both floor 1 and floor 2. The 5 cent ones are on floor 2 only.

Don't fail to take advantage of this great Bargain Sale in Art.

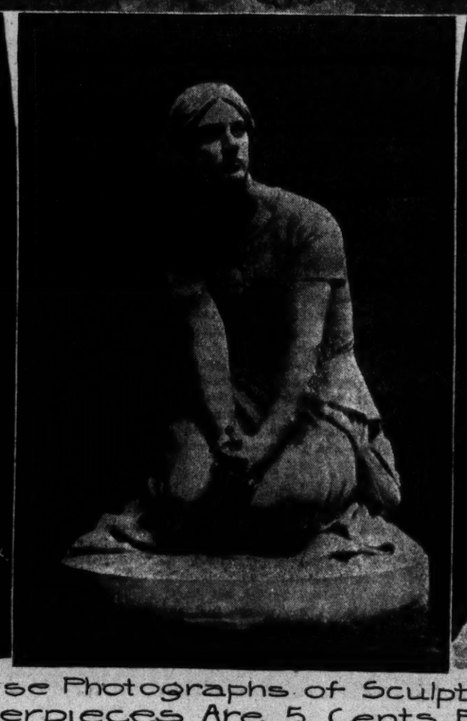

These Photographs of Sculptural Masterpieces Are 5 Cents Each

THE CHICAGO SUNDAY TRIBUNE.

MORPHINE

The Story of a Man Reclaimed From It's Thralldom

By CHARLES J. McGUIRK.

MORPHINE'S history is the history of a demon put on earth by the gods to torture the souls of men. It is a fascinating subject of study aside from or because of the fact that it is one of the most insidious drugs known to the world. I knew a doctor once who thought and spoke of little else than the drug's effects on its victims. He was a morphine "fan" because of his absorption in the drug from a scientific standpoint. He wrote a monograph one time that dealt with the drug, its origin, how it first came to be used by man, and a wealth of other details that interested about fifty other people who were like him in mental habits. He sent it to a society for physiological research and portions of it were later printed in a medical journal. It was dry and uninteresting from a layman's point of view, but it gave him much honor in his profession and about $10 in real money, and these two results of his labors brought him intense happiness.

And then again I knew another man who thought, dreamed, and spoke of nothing else but morphine. He was a "fiend," a victim who had lost all pride. The drug was meat, drink, and air to him. He would do anything to get it. He was not a nice person to meet, but he was an education in himself. When under the influence of the drug he would revert to some affairs that had occupied him earlier in life, and he would babble sentences that gave one a tantalizing glimpse at what he had seen and what he might have been had not the habit claimed him body and soul.

I mention these two men to show the different angles at which morphine seizes the interest. The man about whom this story is written says he has lost all interest in the drug itself. But that is not true. He stops himself from thinking of it and its effects. Else he would revert to the standing of the victim he once was and lose the efforts of ten years which have elapsed since he won his freedom.

* *

Story Not a Rare One.

He told me his story one night in his home, partly to show his knowledge of the drug and partly to refute my argument that a man cannot be reclaimed who has been a victim of the morphine habit for any length of time. He says his story is not a rare one; that many men and women in Chicago have waged a successful fight after years of slavery that held no ray of hope. I didn't know that before. It is a hard thing to believe, but if he is an example of the army of those who came back, they are wonderful people. He certainly has won a victory. You will see that as you read his story. This is the story as he told it to me, sitting where the light shone on his face and rendered more distinct the expressions of despair, pain, hope, and happiness as they flitted across his features in the telling. You must imagine him telling his story to you. Thus:

"Ten years ago I was a victim of the morphine habit. I had been a victim for three years. I had little hope of ever freeing myself from the toils that the drug had woven around me. It was even worse than that with me. I did not care to stop the habit. I looked with terror that I have never since experienced on the agonies that would accompany any effort I might make to get back to normal again, to regain my self-respect and mastery over myself. Morphine does not release its victims easily. A 'fiend' frees himself or herself only through much misery and bodily suffering, and the glamour of the drug makes a fight against it seem unnecessary. You can readily understand this when you realize that morphine takes away the self-respect of its victims, weakens their wills, their nervous systems, and their bodies in such a way as to make itself necessary to their happiness, even to their existence.

"I came up to Chicago twenty years ago from a small town downstate. I was full of ambition and of hope, and with these things I had a superabundance of self-confidence. I thought that I would have some hard periods in my life, periods in which the fight would go against me for a while. I had read of these things in the lives of those who had won success, but the prospect of meeting them did not worry me especially. I thought that things would take the right turn eventually. They couldn't do anything else when I had thrown all my reserves into the battle. Like youth itself, I brooked no possibility of defeat. In this was the weakness of my equipment for the fight. But I didn't know that then. I learned it when I went down into the valley of the shadow of despair.

* *

In Search of Romance.

"Chicago in those days was a 'wide open' town. Stockmen coming in from the ranches of the west and southwest turned a percentage of their profits to the gratifying of their pleasures. There was gambling and wine and women and the glamour that these things shed over the eyes of youth and the imagination of young men.

"I became a bookkeeper in a commission house through a letter of introduction from my father, who had been a boyhood friend of one of the members of the firm. I didn't like my job. There is little romance in endless columns of figures. I spent my nights in search of the romance, and as there is no true romance in the hectic night life until one has become a denizen, I took the substitute and suffered accordingly.

"I took my first taste of morphine more out of curiosity than anything else. I had been drinking that night. I was in a party that had gone out for that purpose. Toward midnight I was miserable from the effects of the drink. I did not want any more. I was sick. One of the party was a morphine 'fiend.' He showed me his 'needle' and enlarged on the effects of the stuff. He told me that if I injected it into my arm I would rid myself of the after effects of my drinking. I was half drunk then. When my tempter had rolled his sleeves to his elbow and injected the stuff I could see the effects registered on his features.

"I rolled my sleeve up then and bared my arm to the needle. He pushed the point just under my skin and shot the drug into my body. I waited expectantly. Then I began to get my reward. A feeling of delightful warmth pervaded me. All over my body there was a tingling. My mind opened to pleasant visions and to new ideas. I was among the gods. I was foolishly happy. The effects of the drink seemed to disappear as though wiped out of the scheme of things. I became drowsy and lay across the table. The last thing I saw before I dropped into a sleep was the leering face of the man who had introduced the drug to me. He grinned as one who has gained an end by unfair means. For years after I saw that face through the haze of the drug. I think I personified him as the demon in the drug.

* *

Needed Another "Jolt."

The next day I woke to a fit of depression. I felt as though the weight of the world was upon me and bearing me down, down. I wanted something to lift this weight. I didn't know what it was. I took a drink of whisky, but it had little or no effect on me unless it was to make me feel more miserable. All that day I tried to do my work with the weight of this unknown thing upon me. My nerves were throbbing as though they had been lacerated and laid bare outside the skin. I could not concentrate my mind on my work. I would make a mistake, try to rectify it, and make the same mistake over again. That night I met the man who had given me the morphine. He asked me with a grin how I felt. I told him my difficulties.

"'What you need is another jolt,' he said. 'That's the only thing that will straighten you out.'

"I refused his offer indignantly. I would never take morphine again. He laughed and said nothing more about it. A week later I had just recovered fully from the effects. I went out to play poker. It was on a Saturday night and there was nothing to do the next day but sleep. I chose that way of passing the time. I met my friend of the needle that night, and toward 5 o'clock that Sunday morning I took a 'little jolt' to waken myself up. Two hours later I took a full 'jolt,' the whole of a quarter grain dissolved in water. I had the same feeling that I had when I took my first injection. That was the beginning of my slavery.

"The man who had given me the drug for the first time put me in touch with a druggist who sold the stuff to those who were 'right.' The druggist included in the sale price of the drug his commission for taking the risk. He charged three times as much as the drug would bring if sold on a physician's prescription. I don't blame him. There is a big penalty attached to the selling of the drug. Besides, he had to pay the police a certain amount of 'protection,' without which he would never have been able to carry on his trade with the underworld of victims.

* *

Drug Easy to Get.

"The methods by which the drug was circulated among its victims were many and varied. You could get it at certain drug stores where the proprietor knew you were 'right,' or you could go to certain back rooms of certain saloons in the city which were known among the 'smock artists' as distributing centers, or you could engage the services of a 'runner' who was 'in the know' and who would procure the drug for you at a nominal charge. The boys who sold flowers in the red light district were usually 'right.' They could procure the drug within fifteen minutes if they thought that the prospective customer was not a 'dick,' a policeman. Their opportunities were great and their trade throve accordingly. They furnished many of the women of the district with the 'dope.' Flowers were just a side line. I used these boys often in the last period of slavery. My financial condition forbade me patronizing a place regularly, and by the time I had raised the price after a period of want the druggists were afraid of me.

My indulgence in the drug made me incapable of working steadily at any one thing. When I had taken it for a year I had lost my will power and a lot of weight. My work became so poor that I was discharged for incompetency. From this point I drifted, doing odd jobs, getting money from home at intervals, and striving to keep up a 'front' on the chance that my credit might be good at some drug store or back room. The drug and my indulgence began to leave the marks on me. Two years after my first injection I looked as though I had tuberculosis. I was a wreck, mentally and physically. I was unstable, dishonest when the need and the occasion arose. I would steal, lie, do anything short of murder to get some of the drug when I had been without it for any length of time.

"It was at this time that I reached the lowest depths of degradation and began to rise again slowly back to self-respect and normal life.

"My father wrote me that a girl from home was coming into the city on her way to a Michigan hospital, where she would take a position as a trained nurse. He asked me to visit her while she was here and to make her stay pleasant.

"I wired my father for money on the receipt of his letter and visited the girl in due time. In the old days she had been the girl of my dreams. Before I had left home we had plighted our troth. But the life I had been living here in the city was not conducive to correspondence with a nice girl. I had stopped writing, and so had she after three of her letters had remained unanswered.

* *

Under Medical Treatment.

"When she saw me I saw the color leave her cheeks.

"'Jack!' she gasped. 'Are you ill?'

"I flushed and stammered that I was perfectly well. She had dropped her handkerchief and I bent to pick it up. As I reached toward the floor there was a tinkle and the hypodermic needle lay shining on the floor. I saw by her expression that she knew as I bent swiftly for the thing. She hid her face in her hands and cried softly, but as I rose to go she called me back and asked me how long I had been taking the drug. I laid the whole case before her. There was that in her eyes that compelled me to. She thought the whole thing over carefully, and as I knelt and hid my face in her hands she stroked my head and comforted me. I promised her that I would stop taking it, but she only shook her head. 'You need medical treatment, Jack,' she said. 'The habit is beyond your control now.'

"She put on her hat and together we went to a doctor. He prescribed medicine for me and took up the case with interest. Fortunately I had fallen into the hands of a young physician who was deeply interested in drugs and drug victims. He had discovered a cure, and he wanted to know for sure before he gave it to the medical world. He had already cured several victims in the county jail, where he had been stationed for something over a year. His fame had gone abroad among the victims, both because his was a sure cure and because of his charity to his patients.

"'This medicine will help you,' he said, 'but you must do this thing yourself. You must remember what you have lost and what you can win again if you will only throw this habit from you. I will watch you carefully. I will see that your diet is just right all the time. A man needs the right food more than he does anything else when he is stopping a habit like yours.'

"I told him that I was not in any condition to pay him for his services then, but that I would when I got on my feet again.

"'Don't you worry about that,' he said. 'That is none of your business at the present time. It's up to you to get well, for if you don't I can't get my money and you will have done me a wrong.'

* *

No More Fear of the Drug.

"I laughed in a shamed way, and then came the full resolve to stop the habit that drove away the fear of my weakness that obsessed me. It took us more than a year, the three of us. For the girl had been transferred at her own request to a hospital here in the city where she could be near me. The doctor got me a job, a light clerk's position in an office of a friend who had gone the way before me. I spent every minute I could with the girl. I needed encouragement and I needed a woman's company, and I had come to know how much that one particular girl meant to my happiness. We went to the theater on her nights off duty, and we were together as much as we could possibly be.

"I fell four times, I think, but each time the man and the woman, the doctor and the nurse, put their strength behind me and helped me to regain the ground I lost.

"Two years later I was free of the drug and the fear of it. I knew it couldn't touch me again. We were married, and we struggled along together, as young couples do, hoping and dreaming success. It came to us in time. I was promoted in the office where I worked, and I saved my money. My father died and left me a little money, and I invested it in the business. The business prospered. It is prospering now. I am in comfortable circumstances. I am not afraid of the drug any more."

When he had finished I asked him if he would take an injection on a doctor's orders.

"I would not," he said. "I wouldn't take a 'jolt' for a million dollars. If I did I would have the fight to fight all over again—and this time I'd lose."

THE BIGGEST FAMILY ROW

THE saber wielding hand of hatred has cleaved the ties of relationship that bound the members of the great family of rulers of Europe and the greatest family quarrel in history is under way. No longer can the Crown Princess Cecilie claim as her chum her cousin the Grand Duchess Olga of Russia, or as her little friend her cousin, Princess Mary of England. The feminine element of the royal houses, all bound by relationship, some as near as mother to sister, and first cousin to first cousin, others

CROWN PRINCESS CECELIE of GERMANY

EMPRESS of GERMANY

Photo by AM. PRESS ASS'N

GRAND DUCHESS THEODORA of SAXE-WEIMAR

CROWN PRINCESS ZITA of AUSTRIA

PRINCESS ADELAIDE of SCHLESWIG—HOLSTEIN

PRINCESS VICTORIA LOUISE of GERMANY

Photo by UNDERWOOD & UNDERWOOD

Photo by AM. PRESS ASS'N

PRINCESS VICTORIA MARGARET of GERMANY

PRINCESS MARIA DEL PILAR of BAVARIA

Photo by AM. PRESS ASS'N

PRINCESS MARIE GABRIELL of BAVARIA

PRINCESS OLGA ELISABETH of SAXE-ALTENBERG

...SINCE THE WORLD BEGAN

...tionship that bound
...eatest family quarrel
...ie claim as her chum
...e friend her cousin,
...houses, all bound by
...o first cousin, others

...ons by marriage, are looking on while fathers and brothers, first cousins and ...sins fight to the death of their subjects and themselves in the greatest of all ...e greatest of all domestic tragedies. The connecting lines below show how ...s and grand duchesses on the side of the allies are related to princesses and ...chesses on the side of the Germans and Austrians. Where (the relationship ...s), as in the case of the four daughters of the Czar, Olga, Titiana, Maria, ...stasia who are related to Cecilie, the line is drawn to only one of the sisters.

TRAINING *the* TOUCHDOWN STARS—

by

ONEY FRED SWEET

THE day I became an assistant trainer with the University of Chicago football squad I was so green that I ran back to the quarters all out of breath when "Pat" Page sent me after the "muscle weight." At first "Jonnie"—just "Jonnie"—the head trainer for the Maroon team these last ten years, was going to wrap up the four pound window weight and let me lug it back to the gridiron to help "lengthen the stride" of six-foot-four "Shorty" Des Jardien, but on second thought the popular czar over the oil of wintergreen bottles changed his mind.

"Nope," he said, "you'll have troubles enough around here without being the goat on a gag that was pulled on freshmen as far back as the days of 'Wallie' Steffen. Go over there and do a little rubbing on 'Spike' Shull's shoulder. You seem to be willing enough, but you're lacking in spirit. Do you realize we're going to have a game tomorrow? Get some spirit into your system, man—some spirit."

It was for this same lack of spirit that the other assistant trainers criticised me.

"You could tell plain enough that you've never been around a college campus before," pooh-ed red sweatered "Rudy" Montgomery, who with ease recalled the game with Michigan in 1905 when Chicago won by a score of two to nothing with Mark Catlin as the hero.

Even Jimmie Twohig, the famous groundkeeper, for whom the students raised a sum that he might be sent to the Olympian games, bawled me out in his rich Irish brogue.

"Do you mean to say that you didn't know that the fellow who just asked for his headgear was Dolly Gray, who will make the all wistern half?' gasped the short, red mustached, gold toothed individual who on the instant can call any old "C" man by his first name. "Why, mahn, don't you realize where you be, and that you air mixed up with heroes?'

Then he ignored me to call sympathetically to the players who had trotted out onto the field: "Keep goin', bys. Keep goin'."

* *

Meets the "Old Man."

It was all just as strange and new to me out in the stadium field as it had been beneath the concrete amphitheater in the training quarters with their electric bulb treatments, their five foot square tile bath tub, their newly invented apparatus that had the appearance of two mill wheels coming together, between which Redmon, right guard, had been able to grind down his weight from 310 to 260 pounds.

Just outside the stadium gate could be heard the whistles on the "redhot" carts, conducted by swarthy men from far away southern countries famed in history for their bygone achievements in culture. Among the ivy that clung along the walls of the gray concrete buildings sparrows twittered and the windows flashed with gold in reflection of the early sinking sun. My reverie was interrupted by the spluttering of a cyclecar as it came through the gate and was swerved about by the man on the wheel until it took up a position at the side of the field. It was when I inquired who the passenger in the seat might be—the thick set man wearing a maroon banded white felt hat—that I was answered by three thunderstruck but none the less enthusiastic varsity aspirants, known as "Lukes."

Reverently I was told that I was in the presence of Stagg—"the Old Man"—the man who had never been heard to cuss, never had taken a drink, never had smoked, and never was wrong about anything. He was troubled with sciatic rheumatism now, this veteran athlete who had been coach since the school began, and I don't know whether it was pain from that or not which caused the expression I saw come into his face when I went over to inform him that I had suddenly decided to be a football team trainer. You couldn't really say that I had an audience with him, for all the time that I was at his side his eyes were fixed intently upon the thirty or more heavily padded touchdown schemers who at a distance were going through signal practice. Suddenly he lifted his big maroon megaphone to his lips and shouted to one of them:

"You did that beautifully—beautifully the wrong way," he bawled out in even voice.

The players became motionless and the man who had made the mistake stood with his head shaking in shame.

"Have you got it now?" "the Old Man" called without taking the megaphone from his lips. "Well, let me see you do it. What had you ought to do? You don't know?"

The megaphoned voice had reached the climax of sarcasm. "I understand you are a good student," he finished. "You may be, but you are a bonehead at football."

For four hours the practice continued, and it was an hour after the melancholy 6 o'clock chimes before it came time for the pulling off of plasters and the shower baths. When it became dark the "ghost" ball was used beneath electric lights. I had the uncomfortable experience on a couple of occasions of being mistaken for a spy from a rival camp, and I have no doubt that if "Jonnie" had not come to my rescue my fate would have been less tragic than that which is meted out to such gentlemen these days across the water. Hanging around during that practice I could appreciate what "Schnitz" Pierce told me on the side lines the next day when I asked him how he would like to be in the game again.

"I'd like to be in the game all right," said "Schnitz," but I wouldn't care for the training. No one knows how fierce it is until he's been through it."

I am convinced from my own brief experience as a trainer that varsity players are as temperamental as prima donnas. Even their shoes have to be laced a certain set way. Berger, the left half back, they told me, wouldn't ride in a street car for days before a game for fear that the jarring motion might spoil his condition. And most of the players had hunches—hunches that they would win with a drop kick at this stage of the game or a place kick at that.

I shall never forget "Jonnie's" fatherly words of advice as he soothed bruises.

"Now, you boys musn't forget to keep up with your studies," he cautioned. "You've got to have so many majors, you know. Now you listen close to what the professors say."

And when it came time for the team to leave in their street clothes, after Agar had whirled away in his big car with four other "Dekes" to their fraternity house, "Jonnie" turned his attention again to me.

"You haven't got the spirit," he sighed. "You haven't got the spirit."

* *

Dining with the Phi Deltas.

"I wasn't left out of the fraternity house stuff myself. Full Back Acker belongs to the Phi Delta Thetas. I sat next to him at dinner. I heard the Phi Delta Theta song as soon as we had finished the pie and before we left the table to get around the piano. I had an opportunity to study the various fraternity pennants on the walls and I gazed upon the framed pictures of bygone Maroon stars who had belonged to the Phi Delts. It wasn't so very many years ago that newspaper photographers took pictures of athletes standing still instead of in action.

I might have gotten along very nicely at the dinner at the fraternity house if it hadn't been for a freshman by the name of Gerdes—a freshman who was wearing a long green streamer at the back of his green cap under penalty of being ducked in the campus fountain. Learning that I was a new trainer, Gerdes breathlessly asked me about the condition of one of the important players. I happened to have overheard that this particular player would not be in shape for the game the next day, and I imparted the information rather indifferently. I thought that Gerdes would faint. You would have thought that I had told an Englishman that the Germans had just destroyed their entire fleet.

"But it doesn't make any difference. There are plenty of other players," I consoled him—"plenty of other fellows who are crazy to play."

I know from the expression on Gerdes' face that he decided then and there that I was a hellava trainer. It was apparent that he figured, as had trainer "Jonnie," that I was decidedly lacking in college spirit.

There were some great doings at the massmeeting that night. From my place up behind the scenes I saw the co-eds join in "the seven rahs," "the three rahs," "the hello," the "long yell," and the "Chi-ca-go, Chi-ca-go, Cal-ca-go, Go, Go-Chica, Go-Chica, Go-Chicago!" led by a husky voiced youth who leaped and slid and turkey trotted from one side of the stage to the other.

I saw the embarrassed members of the team tortured at speechmaking, "Pat" Page concluding the remarks with: "Don't use your hands and feet on 'em, boys, but hit 'em hard."

The youthful yell leader, rushing breathless off the stage, could hardly believe his eyes when he saw me standing there in absolute unconcern and without a hint of hoarseness in my voice.

* *

Joins in Seven Rahs for "Pete."

I was so busy in trying to catch all the orders from "Jonnie"—"Jonnie," who was now wearing collar and tie and a brand new Mackinaw coat—that I was not aware of the vast change that had come over the stadium until we all went hurrying to the bench along the side lines. On both sides of the field thousands upon thousands of faces rose in mountains toward the gray November sky, and on each side of the valley rival bands were playing as if at a carnival. Along the fortlike walls there fluttered the gay pennants of the conference teams, while from the topmost tower fluttered a huge pennant of maroon. A battery of photographers was maneuvering along the side lines, between yells and band playing could be heard the "click, click" of the telegraph instruments in the press stand, and the yells that I had heard the night before at the massmeeting sounded vastly different out there in the open.

It was a long time before either team was able to make any great progress against the other, but suddenly pandemonium seemed to break loose from the other side of the field. With a series of forward passes the visiting team had rushed perilously near our goal post. Keeping up with the action along with "Jonnie" and "Rudy" at the side lines, I saw their swift half back tackled just in time. There were a few more plays and then time was called for between halves.

Both bands broke out afresh as the teams trotted back to their quarters and Coach Stagg's cyclecar began to sputter again. As I helped work with sponge and alcohol among the well-nigh exhausted maroon blanketed, duck coated, orange headgeared players in the "tower room" I expected "the Old Man" to hand out a few words of praise for the frantic manner in which the boys had battled, but there were no words of praise forthcoming. He merely chewed gum a bit faster than usual and seemed sore about the mistakes that had been made.

We were back on the field and they were going to it again. Again there was the struggle back and forth on the field without any apparent possibility of scoring by either side.

"40, 57, 56—Shift—103." The pigskin was tossed back to "Pete" Russell and he paused for an instant as if he were about to slip it to one of the other men. Then he pressed the ball close up to him and started down the field. He was tackled, bumped against blocked and battered but in spite of it all he emerged far down the field. He had reached the other goal. He—he had made a touchdown! The Maroons had scored! I found myself leaning forward as if it was myself who was carrying the ball. I felt the blood fairly pounding through my veins! And then before I knew it I was joining with all the strength of my lungs in "seven rahs" for Russell.

"Jonnie" caught my limp form as my last frenzied "rah" had joined in the echo. With his trainer's towel he wiped the tears from my eyes and tried to straighten the quiver on my lips.

"Yep," I capitulated. "I came out here perfectly sane yesterday, but now—now they've got me doing it, too."

The "MUSCLE WEIGHT" for SHORTY" DES JARDIEN

The MILLION DOLLAR MYSTERY

By HAROLD MAC GRATH

$10,000 for 100 Words.

$10,000 for an idea, which you must tell in 100 words or less.

There will be no second prize.

Only one first prize of $10,000 for the man, woman or child who gives the best idea to finish "The Million Dollar Mystery"!

$10,000 for an idea.

$10,000 for 100 words.

READ THE CONDITIONS.

THE SUNDAY TRIBUNE prints today the last installment of "The Million Dollar Mystery," a mystery story for the solution of which a prize of $10,000 will be given by the Thanhouser Film corporation. The story has run twenty-two consecutive weeks in THE SUNDAY TRIBUNE. As each chapter appeared in THE TRIBUNE a two-reel film corresponding with it was released in the various moving picture theaters. By this arrangement with the Thanhouser Film corporation it has been possible for TRIBUNE readers both to read the story and see the moving picture of it as it progressed from week to week. The first film was released on June 22, the last on Monday, Nov. 16. The las chapter of the story appears in this issue of THE SUNDAY TRIBUNE.

CONDITIONS GOVERNING THE CONTEST.

The prize of $10,000 will be won by the man, woman, or child who writes the most acceptable solution of the mystery, from which the last two reels of motion picture drama will be made and the last two chapters of the story written by Harold MacGrath.

Solutions may be sent to the Thanhouser Film corporation, either at Chicago or New York, any time up to midnight, Jan. 14. They must be received not later than that date. This allows eight weeks after the first appearance of the last film releases and seven weeks after the last chapter is published in THE SUNDAY TRIBUNE in which to submit solutions. The Chicago address of the Thanhouser company is 166 West Washington street and the New York City address is 71 West Twenty-third street.

A board of three judges will determine which of the many solutions received is the most acceptable.

The judges are to be Harold MacGrath, Lloyd Lonergan, author of the scenario, and Miss Mae Tinee of THE CHICAGO TRIBUNE.

The judgment of this board will be absolute and final. Nothing of a literary nature will be considered in the decision nor given any preference in the selection of the winner of the $10,000 prize. The last two reels, which will give the most acceptable solution to the mystery, will be presented in the theaters having this feature as soon as it is possible to produce same. The story corresponding to these motion pictures will appear in this newspaper coincidentally, or as soon after the appearance of the pictures as practicable. With the last two reels will be shown the pictures of the winner, his or her home, and other interesting features.

Solutions to the mystery must not be more than 100 words long. Here are some questions to be kept in mind in connection with the mystery as an aid to a solution:

No. 1—What becomes of the millionaire?
No. 2—What becomes of the $1,000,000?
No. 3—Whom does Florence marry?
No. 4—What becomes of the Russian countess?

Nobody connected either directly or indirectly with "The Million Dollar Mystery" will be considered as a contestant.

IN THE HAND TO HAND FIGHT, THE CLEAN LIFE OF THE REPORTER TOLD.

SYNOPSIS OF PREVIOUS CHAPTERS.

Stanley Hargreave, millionaire, having joined what he believed to be a great social movement, finds that in reality he has been trapped by the Black Hundred. After a miraculous escape from the den of the brilliant thieves he lives the life of a recluse for eighteen years. One night, surrendering to a restless spirit of rebellion, Hargreave enters a Broadway restaurant and there comes face to face with the Black Hundred's leader, Braine.

After the meeting, during which neither man openly recognises the other, Hargreave hurries to his magnificent Riverdale home and lays plans for making his escape from the country. He writes a letter to the girls' school in New Jersey where sixteen years before he had mysteriously left on the doorstep of the institution his tiny baby daughter—named "Florence Gray" by the note attached to the basket—and arranges that she be sent to him at once. He also pays a visit to the hangar of a daredevil aviator.

Braine and members of his band surround Hargreave's home at night, but as they enter the house the watchers outside see a balloon leave the roof. The safe is found empty—the million which Hargreave was known to have drawn that day was gone. Then one of the men outside announced that he had punctured the balloon and sent it to the bottom of the ocean.

The next day Florence arrives from the girls' school and is greeted by the butler, Jones, whom Hargreave has taken into full confidence. She is later visited by Countess Olga, Braine's companion, who claims to be a relative. Two bogus detectives call, but they find themselves thwarted by Norton, a newspaper man, who happens to be on the scene at the right moment.

Later Florence is lured from home by the band, but succeeds in freeing herself from their clutches. The next day Jones removes a box from its hiding place and, pursued by Braine's men, rushes to the water front. A race in motor boats ensues and Jones drops the box into the sea.

Concealed above the rendesvous of the Black Hundred, a man learns of the recovery by a sailor of the box Jones dropped into the sea and of its subsequent return to the sea, and he quickly communicates the fact to Jones. A duplicate box is planted and later secured by the band, but before its contents are examined the box mysteriously disappears.

Through treachery in the Hargreave household Florence is delivered into the hands of an unscrupulous doctor, who is in the pay of the Black Hundred. From the faithful Susan, Norton learns that the doctor has declared that Florence is stricken with smallpox and that he is preparing to spirit her away. By acting quickly the reporter, with the aid of Susan, succeeds in extricating the young woman from the danger after an encounter with members of the gang.

By chance Florence discovers a cave used by the Black Hundred. Being surprised by members of the band, she conceals herself and while in hiding learns of a mysterious paper which is of vital importance to her father's safety. At great risk to herself she secures the document. Braine loses hope of securing the $1,000,000 and turns to revenge.

Henri Servan is given documentary evidence against the Black Hundred. Members of the organization try to get the evidence, but Jones is too clever for them.

(Copyright: 1914: by Harold Mac Grath.)

CHAPTER XXII.

THE federal government agreed to say nothing, to put no obstacles in the way of the Russian agent, provided he could abduct his trio without seriously clashing with the New York police authorities. It was a recognized fact that the local police force wanted the newspaper glory which would attend the crushing of the Black Hundred. It would be an exploit. But their glory was nil: nor did Servan take his trio back with him to Russia.

Many strange things happened that night, the night of the final adventure.

Florence sat in her room reading. The book was "Oliver Twist," not the pleasantest sort of book to read under the existing circumstances. Several times—she had reached the place where Fagin overheard Nancy's confession—she fancied she heard doors closing softly, but credited it to her imagination. Poor Nancy, who wanted to be good but did not find time to be! Florence possessed a habit familiar to most of us—the need of apples or candy when we are reading. So she rang the bell for her maid, intending to ask her to bring up some apples. She turned to her reading, presently to break off and strike the bell again. Where was that maid? She waited perhaps five minutes, then laid down the book and began to investigate.

There was not a servant to be found in the entire house! What in the world could that mean? Used as she was to heartrending suspenses, she was none the less terrified. Something had taken the servants from the house. From whence was the danger to come this time? Where was Jones? Why did he not return as he had promised? It was long past the hour when he said he would be back.

She went into the library and picked up the telephone. She was told that Mr. Norton was out on an assignment, but that he would be notified the moment he returned. She opened a drawer in the desk. She touched the automatic, but did not take it up. She left the drawer open, however.

Earlier, at the newspaper office that night, Jim went into the managing editor's office and laid a bulky manuscript on that gentleman's desk.

"Is this it?"

"It is," said Jim.

"You have captured them?"

"No; but there is a net about them from which not one shall escape. There's the story of my adventures, of the adventures of Miss Hargreave and the butler, Jones. You'll find it exciting reading. You might just as well send it up to the composing room. At midnight I'll telephone the introduction. It's a scoop. Don't worry about that."

The editor riffled the pages.

"A hundred and twelve pages, 300 words to the page; man, it's a novel!"

"It'll read like one."

"Sit down for a moment and let me skim through the first story."

At the end of ten minutes the editor laid down the copy. He opened a drawer and took out two envelopes. The blue one he tore up and dropped into the waste basket. Norton understood and smiled. They had meant to discharge him if he fell down. The other envelope was a fat one.

"Open it," said the editor, smiling a little himself.

The envelope contained a check for $2,500, two round trip first class tickets to Liverpool, together with innumerable continental tickets such as are issued to tourists.

"Why two?" asked Jim, innocently.

"Forget it, my boy, forget it. You ought to know that in this office we don't employ blind men. The whole staff is on. There you are, a fat check and three months' vacation. Go and get married; and if you return before the three months are up, I'll fire you myself on general principles."

Jim laughed happily and the two men shook hands. Then Jim went forth to complete the big assignment. Five minutes later Florence called him up to learn that he had gone.

What should she do? Jones had told her to stay in the house and not to leave it. But where was he? Why did he not come? What was the meaning of this desertion by the servants? She wandered about aimlessly, looking out of windows, imagining forms in the shadows. Her imagination had not deceived her; she had heard doors close softly.

"Susan, Susan!' she murmured; but Susan was in the hospital.

Oliver Twist! What had possessed her to start reading that old tale again? She should have read something of a light and joyous character. After half an hour's wandering about the lonely house she returned to the library, feeling that she would be safer where both telephone and revolver were.

And while she sat waiting for she knew not what, her swiftly beating heart sending the blood into her throat so that it almost suffocated her, a man turned into the street and walked resolutely toward the Hargreave place. He passed a man leaning against a lamp post, but he never turned to look at him.

This man, however, threw away his cigar and hot-footed it to the nearest pay station. He knew in his soul that he had just seen the man for whom they had been hunting all these weary but strenuous weeks—Stanley Hargreave in the flesh! Half an hour after his telephone message the chief of the Black Hundred and many lesser lights were on their way to the house of mystery. Had they but known!

Now, the man who had created this tremendous agitation went serenely on. He proceeded directly and fearlessly to the front door, produced a latch key and entered. He passed through the hall and reception room to the library and paused on the threshold dramatically. Florence stepped back with a sharp cry of alarm. She had heard the hall door open and close and had taken it for granted that Jones had returned.

There was a tableau of short duration.

"Don't you know me?" asked the stranger in a singularly pleasant voice.

Florence had been imposed upon too many times. She shook her head defiantly, though her knees shook so that she was certain that the least touch would send her over.

"I am your father, child!"

Florence slipped unsteadily behind the desk and seized the revolver which lay in the drawer. The man by the curtains smiled sadly. It was a smile that caused Florence to waver a bit. Still, she extended her arm.

"You do not believe me?" said the man, advancing slowly.

"No. I have been deceived too many times, sir. Stay where you are. You will wait here till my butler returns. O, if I were only sure!" she burst out suddenly and passionately. "What proof have you that you are what you say?"

He came toward her, holding out his hands. "This, that you cannot shoot me. Ah, the damnable wretches! What have they done to you, my child, to make you suspicious of every one? How I have watched over you in secret! I will tell you what only Jones and the reporter know, that the aviator died, that I alone was rescued, that I gave Norton the five thousand, that I watched the windows of the Russian woman, and overheard nearly every plot that was hatched in the council chamber of the Black Hundred; that I was shot in the arm while crossing the lawn one night. And now we have the scoundrels just where we want them. They will be in this house for me within half an hour, and not one of them will leave it in freedom. I am your father, Florence; I am the lonely father who has spent the best years of his life away from you in order to secure your safety. Can't you feel the truth of all this?"

"No, no! Please do not approach any nearer; stay where you are!"

At that moment the telephone rang. With the revolver still leveled she picked up the receiver.

"Hello, hello! Who is it? . . . O, Jim, Jim, come at once! I am holding at bay a man who says he is my father. Hold him where he is, you say? All right, I will. Come quick!"

"Jim!" murmured the man, still advancing. He must have that revolver. The poor child might spoil the whole affair. "So what Jones tells me is true: that you are going to marry this reporter chap?"

She did not answer.

"With or without my consent?"

If only he would drop that fearless smile! she thought. "With or without anybody's consent," she said.

"What in the world can I say to you to convince you?" he cried. "The trap is set; but if Braine and his men come and find us both like this, good heaven, child, we are both lost! Come! Come!"

"Stay where you are."

At that moment she heard a sound at the door. Her gaze roved; and it was enough for the man. He reached out and caught her arm. She tried to tear herself loose.

"My child, in God's name, listen to reason! They are entering the hall and they will have us both."

Suddenly Florence knew. She could not have told you why; but there was an appeal in the man's voice that went to her heart.

"You are my father!"

"Yes, yes! But you've found it out just a trifle too late, my dear. Quick; this side of the desk!"

Braine and his men dashed into the library. Olga entered leisurely.

"Both of them!" yelled Braine, exultantly. "Both of them together; what luck!"

There was a sharp, fierce struggle; and when it came to an end Hargreave was trussed to a chair.

"Ah, so we meet again, Hargreave!" said Braine.

Hargreave shrugged. What he wanted was time.

"A million! We have you. Where is it, or I'll twist your heart before your eyes."

"Father, forgive me!"

"I understand, my child."

"Where is it?" Braine seized Florence by the wrist and swung her toward him.

"Don't tell him, father; don't mind me," said the girl, bravely.

Braine, smiling his old evil smile, drew the girl close. It was the last time he ever touched her.

"Look!" screamed Olga.

Every one turned, to see Jones' face peering between the curtains. There was an ironic smile on the butler's lips. The face vanished.

"After him!" cried Braine, releasing Florence.

"After him!" mimicked a voice from the hall.

The curtains were thrown back suddenly. Jones appeared, and Jim, and the Russian agent, and a dozen policemen. Tableau!

Braine was the only man who kept his head. He floored Norton, smashed a window, and leaped out. The blow dazed Norton, but he was on his feet almost instantly and followed Braine through the window. Across the lawn the two sped, with an exchange of shots which emptied both automatics but did no damage. Braine headed for his auto. He jumped in, only to be hauled out again by the furious reporter. A hand to hand fight followed, and the clean life of the reporter told.

"There, my angelic friend, I believe that the game is up. There is one shot left in this automatic. If you make any attempt to escape, I'll let you have it, not to kill but to disable. You and your precious countess will sail tomorrow morning for the Baltic, and from there you will go to the lead mines." He dragged his prisoner toward the house.

"Your troubles are over, my child," said Hargreave, as he pressed Florence to his heart.

"And mine have begun," murmured the countess. "But I have still one shot."

The police stood encircling her. Calmly she opened her handbag and took out her handkerchief. It was a thick and heavy silk one. Swiftly she unscrewed the top of her walking stick (it will be seen now that the carrying of it was not an affectation!), extracted a vial, and threw it violently to the floor. An overpowering sweet odor filled the room. Jones, knowing how deeply versed Braine was in oriental poisons and narcotics, made a desperate but futile effort to tear down a curtain to throw over the liquid, but even in the effort he felt his senses going. The last he was conscious of was a mocking laugh.

But the entrance of Jim, dragging Braine after him, shocked all the banter out of the countess. She turned and rushed madly for the stairs, without having the least idea how she was to manage an escape from the upper stories. She had thought Braine free. As she flew up the steps all the past returned, all her warnings to that stubborn man. This was the end . . . Russia! The horrors of the cold and the deadly damps of the mines . . . forever!

Jim, still holding the battered conspirator, watched her flight in amazement. He could not understand—till he pushed Braine into the library and the vanishing odor assailed his nostrils. What these fumes were he was never to know, but they proved to be transitory. Five minutes sufficed to bring all back to their senses. For the while they forgot Olga.

"This man is mine," said Servan, nodding toward Braine.

"He's yours without charge," said Jim.

"I am an American citizen," said Braine, who, realizing what the future held, readily preferred a long prison term in America to the horrors of Russian exile.

"Your certificate has been destroyed," said Servan, "and the state department considers your papers void because you obtained them under false oaths. You are an undesirable citizen, and the republic is happy to learn that you will be taken off its hands."

"And because," added Norton, "you have laid too many mines in the blackmailing business, and the government does not propose to have them made known to the public through a long and useless trial. It was a long run, old top, but right is right. And, by the way, I want you to meet Mr. Jedson, formerly of Scotland Yard."

He indicated Jones, who started.

"Yes," went on the reporter, "I recognised him long ago."

"It is true," said Hargreave, taking Jones' hand in his own. "Fifteen years ago I employed him to watch my affairs, and very well has he done so. And to you, you wretch," turning upon the haggard Braine, "listen: there is a million, and you have been within a foot of it a dozen times. It has been under your very nose. Do you remember Poe's 'Purloined Letter'? Ha! Under your very nose, within touch of your hand! Now, take him away, Mr. Servan. The police will be satisfied with the prisoners they have."

So, presently, Hargreave, Jones, Florence, and Jim were alone. That smile which had revealed to Florence her father's identity stole over his face again. He put his hand on Jim's shoulder and beckoned to Florence.

"Are you really anxious to marry this young man?"

Florence nodded.

"Well, then, do so. And go to Europe with him on your honeymoon; and as a wedding present to you both, for every dollar that he has I will add a hundred; and when you get tired of travel you will both come back here to live. The Black Hundred has ceased to exist."

"And now," said Jones, shaking his shoulders.

"Well?" said Hargreave.

"My business is done. Still—" Jones paused.

"Go on," said Hargreave, soberly.

"Well, the truth is, sir, I've grown used to you. And if you'll let me play the butler till the end I shall be most happy."

"I was going to suggest it."

Norton took Florence by the hand and drew her away.

"Where are you taking me?" she asked.

"I'm going to take this pretty hand of yours and put it flat upon $1,000,000. And if you don't believe it, follow me."

She followed.

[This is the last chapter of "The Million Dollar Mystery" that will appear until after the $10,000 prize has been awarded, when the concluding chapters, written by Mr. MacGrath from the best solution offered, will be published.]

Next Sunday in The Chicago Tribune will appear the first chapter of "Zudora," a photo-play serial in twenty episodes. "Zudora" is the successor to "The Million Dollar Mystery" in leading motion picture theaters of Chicago and the United States. It is the creation of Daniel Carson Goodman, and has been novelized for The Tribune by Harold Mac Grath, author of "The Million Dollar Mystery," "Adventures of Kathlyn," etc.

Mr. Mac Grath has woven a remarkable narrative around a beautiful and clever girl—Zudora by name—on whom has been imposed, through the designs of her guardian, the extraordinary task of solving twenty perplexing mysteries, in order to secure a fortune which has been left her by her father who died when she was a baby. Zudora calls to her aid all the latest inventions of science to help her furnish a solution for these baffling mysteries, and running throughout the series is an extraordinary love story which furnishes the basis for the master plot. Though each chapter and episode is complete in itself, all are linked together with a final climax that holds the reader in suspense from the beginning to the very end.

The motion pictures have been specially posed under the direction of Mr. Goodman, who is recognized as the creator of the modern school of realism in photo drama. Marguerite Snow, who played the part of "Countess Olga" in "The Million Dollar Mystery," has the leading role in "Zudora." James Cruze, the hero reporter in "The Million Dollar Mystery," appears in the difficult character role of "Hassam Ali," who frequently assumes the disguise of a Hindu fakir to carry out his designs. The hero in "Zudora" is Harry Benham, who has earned a big name for himself in Thanhouser features.

The JACK O'LANTERN

Told by
Georgene Faulkner
The Story Lady

DEAR MISS FAULKNER:
I hear your stories and I like them very well. Will you please tell some story about the Pilgrims and Indians? From
JAMES LESTER ROXBURGH,
3429 Drummond place, Chicago.

LONG, long ago, in the early days in New England, there lived a small group of people in each little village. These people came from far across the sea, because in their home country (England) they had not been free to worship God as they desired; so they became Pilgrims, or wanderers. And because these Pilgrims were so anxious to worship God and were so strict in obeying his laws, and because they were always good and pure in every way, they were called "Puritans" as well as "Pilgrims."

* *

This new country, or New England, as they called it, was all a wilderness when the Pilgrims came here. So they went right to work, they cut down trees and built log houses for their homes, they built a church in which to worship and a schoolhouse for the children, and they also had to build a rude fort, or block house, where they could go to protect themselves from the Indians. For the red men were roving about in the forest, and they were not always friendly to the white men. For a time the Indians were kind to the Pilgrims and showed them how to plant corn, and together they had their harvest time of feasting and rejoicing. But later, when the Indians saw more and more white men coming to their shores, and more and more land was taken from them as they built their villages, the red men became angry and fought with the Pilgrims.

You all know the story Longfellow tells of the brave Capt. Miles Standish, and of the beautiful Puritan maiden, Priscilla. You also know that the Pilgrims were the people who gave us our first Thanksgiving day, for they were so grateful to God for his bountiful gifts that they said, "We will set apart one day in which to go to church and give thanks." And when the church service was ended they went to their homes and feasted and rejoiced in their own way.

For many, many days every one in the family helped in this preparation for the day of Thanksgiving. Even the little children helped by gathering in the nuts and storing them away. They brought in the apples and helped to cut and string them, to hang up to dry. In the springtime they helped with the planting, and in the falltime they helped with the harvesting; so these Puritan children went to school only a short time in the winter and in the summer.

* *

Once upon a time there was a happy Puritan family who had worked hard together all day long out in the fields, for they were preparing for the Thanksgiving day. After supper the father said, "I will not be gone long, wife, but I must go now to see our sick neighbor."

The children were not surprised when they saw their father take his gun from the wall; that was his usual custom, for did he not always carry his gun with him when they marched to church? The Indians might be lurking about, and one should always be prepared.

The mother sat by her spinning wheel, working away by the light from the big fireplace in the kitchen, and the children were grouped about her. "Let us string some more apples," said Endurance; "you know we helped father fill the baskets again this afternoon."

"O, no," said Obed; "let us make a Jack o' Lantern!

* *

I found this big orange pumpkin today and father said we could have it for our Jack o'Lantern."

"Goody goody! What fun! what fun! Let us make our Jack o' Lantern!" they all shouted as they crowded about Obed and watched him cut the top off the pumpkin. Then they all put their hands down into the pumpkin and scooped out the seeds. Patience brought a big paper, and she and Endurance spread the seeds carefully upon it. "We must save these seeds until next spring," said Patience. "Yes," answered the mother, "we must always prepare for another season."

"Now make two big eyes," said Endurance, as she watched Obed cut two large round holes. Then he cut a triangle for a nose, and last of all he cut a long curved mouth with sharp teeth sticking up like a saw.

"My, what a big mouth!" gasped Patience. "All the better to eat you with, my dear!" said her brother Amos.

"O, mother, see our Jack o' Lantern man! May we have a candle for him?" The mother found a piece of a candle which she had dipped, and she lighted it and placed it in the pumpkin. The light streamed out through the big eyes and nose and mouth, and truly it was such an ugly face that the little sisters were almost afraid of their Jack o' Lantern.

* *

Just then a man came rushing along, shouting: "The Indians! the Indians! They are coming up from the swamp! There is not time for you to run to the block house; put out your fires and hide!"

"You take the little girls, mother," said Obed, "and hide them in the loft. Amos and I will barricade the door and stay here and watch for the Indians. Maybe father will come soon to help us."

The boys covered the fire over and blew out the candle, while the mother took the two children up into the loft. "Look! look!" whispered Amos, as he peered out into the darkness, "I think there's a shadow behind that tree. O, see, it is an Indian!" As they watched the shadow creep from tree to tree, nearer and nearer their house, Obed said, "Let us try to scare him with our Jack o' Lantern! Quick! quick!" They lighted the Jack o' Lantern and set him in the window. They moved him slowly from side to side. His big eyes glared and stared into the darkness, his great mouth grinned and leered at the red man. When the Indian saw the shining eyes and ugly mouth he gave one great yell of fright and, calling to his comrades, "The Fire Spirit, with eyes aflame! The Fire Spirit!" he fled through the woods shrieking in terror, and all the other Indians ran with him back to the swamp.

* *

All night long Obed and Amos kept a light in the Jack o' Lantern and held him in the window, but the Indians did not dare to come back to the home of the "Great Fire Spirit."

In the early dawn the father returned. He had been obliged to care for his sick neighbor all through the night. When he heard how they had all been saved from the Indians he said, "We must always have a Jack o' Lantern at our Thanksgiving feast." "Yes," said the mother, "and we are truly grateful to the good God for sparing our lives, for he guided the children to use their Jack o' Lantern for our protection."

And you may be sure that family had a very happy Thanksgiving day, and the Jack o' Lantern held the place of honor upon their table.

(Retold from "The Child Life in Many Lands," a third reader, by Etta Austin Blaisdell and Mary Frances Blaisdell, published by the Macmillan company.)

THE TEENIE WEENIES

BY
WM. DONNEY

"FORWARD—march!" commanded the general, and the Teenie Weenie army fell into step, and marched away in search of a turkey for their Thanksgiving dinner. The rest of the Teenie Weenies followed the army, dragging a great heavy twenty-two caliber siege gun.

"Halt!" commanded the general after the army had marched some distance.

"Captain," announced the general, "I wish you'd send the scouts ahead and locate a turkey."

"Very well, sir," said the old soldier as he saluted.

The Indian and the cowboy were sent ahead, while the rest of the army stacked their guns and had lunch.

"We've found him—we've found him," yelled the cowboy a little later, as he and the Indian came running up to the general.

"And him heap big turkey, too," exclaimed the Indian.

"Fall in—double quick—march," yelled the general. And the army soon marched up near the turkey, who strutted about in plain sight of the soldiers.

"Put the gun into position," cried the general, "and bring up the corn."

The Teenie Weenies wheeled the cannon into place and then carried up some twenty grains of corn.

"Now place the corn about twenty Teenie Weenie feet apart in a line down the walk from the cannon up as near as you can get to the turkey," commanded the general.

"Now, men," said the general, "when the turkey sees that corn he'll commence to eat. You must wait until he eats within range of the cannon, and then when I give the word, fire. The infantry will then support the artillery by a bayonet charge."

The turkey soon saw the corn, and began to eat his way toward the army. Just as he bent his head to pick up a grain of corn he saw the red coats of the soldiers.

"Gobble—gobble—gobble," roared the turkey. And he ruffled up his feathers and ran straight at the army.

Dropping their guns, the scared Teenie Weenies ran as fast as they could for home.

"My, I didn't know I could run so fast," panted the old soldier as the Teenie Weenies dropped, all out of breath, on the steps of the Teenie Weenie home.

"It's all the fault of our red coats," mumbled the general. "Turkeys always get angry when they see anything red."

"Don't you think the next time we go after the turkies we'd better wear service uniforms of dark gray green?" asked the old soldier.

"There won't be any next time," declared the general, "I'm through with turkey hunting. It's too dangerous for my men."

"Well, then, I guess we'll have to eat roast humming bird instead of turkey for our Thanksgiving dinner," said the cook, and he shuffled up the steps and disappeared into the Teenie Weenie kitchen.

The Chicago Sunday Tribune.
THE WORLD'S GREATEST NEWSPAPER.

CIRCULATION
Over 500,000 Sunday
Over 300,000 Daily

PART SIX

HOUSEHOLD HINTS

Lingerie Less Trimmed.....Says Louise James
It Isn't a Pretty Picture, but It Exercises Every Muscle.....Says Lillian Russell
For and By Business Girls.....Mary King
Smartest Styles at Common Sense Prices.....
Helping Hand.....Marion Harland
Home Harmonies.....Anita de Campi
Children's Sayings...Aunty Bee
Tribune Cook Book.....Jane Eddington
Romance.....Doris Blake
Sewing.....Jane Barton
One Dollar Contests..
Embroidery Design..

NOVEMBER 22, 1914.

LINGERIE LESS TRIMMED

Says ~ LOUISE JAMES

One of the newest fad hair ornaments military in effect

French in the extreme the combination shows the result of the Parisienne against the tailor-made. Again the ruffle appears of soft pink satin clinging there.

Essentially feminine in allure the pink satin breakfast jacket attracts through the sheer daring of its pleasing black decoration.

Exquisite night gown of silk crepe and lace which embodies the newest sleeve idea

Quakerish almost and yet full of charm the little breakfast jacket is of creme de menthe silk crepe

A brassiere of cluny lace and embroidery

The envelope combination persists in popularity and increases in charm.

Pajamas are in the upward wave of favor just now. This pair of taffeta silk crepe de chine is bound by bands of red satin

In exquisite harmony with the negligee are these stockings of pink silk lisle. Bordered in jet beads the embroidery in stockings is the trend worn this coming spring

The boudoir slipper in simple lace of pink satin and trimmed with a rosette silk pompon of black.

"Is the newest French lingerie really less elaborate than that of last season?" I asked. I had heard rumors that such was the case, but I wanted to be sure.

The buyer for one of t e biggest department stores in State street, and who had just returned from Paris, nodded vigorously.

"Decidedly so. We are getting the full force of the reaction against all excessive frills and furbelows. A year ago and the intimate essentials of a woman's wardrobe were extravagantly bedecked. Now the tendency is towards simplicity, which threatens to become puritanical unless it is curbed shortly."

I protested. I had not wandered at will through the specialty shops of the city and seen the lacy, frilly, adorable offerings to accept any such statements unchallenged. "But" it is trimmed, and exquisitely, too," I said.

Again she nodded. "Trimmed, but less so," she corrected. "Greater stress is laid on the fineness of the lace, the chic cut of the garment, the inimitable charm of the material. One bow adorns now where formerly there would have been a row of knotted ones, or a single flower curls in the corsage where a wreath of them would have been demanded a year ago.

"Just now the Parisienne is insisting that the dominant note of femininity be achieved through a clinging silkiness of material. For always the French lingerie must be feminine, full of allure. No military touches are permitted in the intimate essentials of the French woman's wardrobe."

"And is it true that the popularity of the bloomer, the culotte, and the pantalette is waning in Paris?"

"For that very reason. They are too masculine to hold the feminine fancy. Accordingly, while we are getting the bloomer, the pantalette, and the culotte right along there is no chance of its remaining much longer in favor. It is hard to say just what will take its place. The petticoat is increasing in popularity. In fact, it never has been unpopular with the Parisienne. Its extreme femininity has enabled it to hold the interest of the volatile Parisienne. American women on the whole are much less devoted to it."

It seemed, though, a contradiction of her words when a few moments later I was initiated into the wonders of some of the newest pajamas, pairs made to order, and which I was told were the latest thing in night wear. "But they are masculine," I said.

"And the French woman does not wear them, either," she returned. "The French designer just creates them because the American woman likes them, and it is an export trade she does in them. We are filling many orders for them now, especially for trousseaux. They are perfect for traveling purposes."

The one that lingered longest in my mind of all the exquisite effects I saw was of white crêpe silk, the softest, sheerest silk I have ever felt, and which seemed indeed to crush in the hand as a Shetland shawl will do, and which one could believe would pass through a ring as easily as the Shetland article. It was banded by diminutive strips of vivid red, and then caught low in the front at the base of a V neck by a witching bow of the same shade.

Japanese effects in pajamas, however, are to be much worn this winter. They do not come so high in price as the more striking silk ones, and yet are extremely attractive.

Do you realize that this Sunday Tribune contains more good reading than any magazine published? A glance through its many sections will prove this. It will be YOUR loss if you fail to keep the paper and read thoroughly during the week whatever you are unable to finish on Sunday.

For and By BUSINESS GIRLS

By MARY KING.

Miss King will be glad to help business girls solve their problems. She will answer letters, either through this department or by personal reply. No cent will be too small—no difficulty too great for her to consider. If you want a personal answer send a stamped, self-addressed envelope. Address Miss Mary King, "Sunday Tribune," Chicago.

AT this time of the year women who have a talent for making dainty and useful articles are busy making Christmas presents. There is a popular feeling that gifts made by the giver's own hands are more appreciated than those which are bought ready made. Most women who do clever work with their needles derive a great deal of pleasure from giving things they make themselves to their relatives and friends, and besides they find it is an economy, as there is no question but that the woman who sews and embroiders can do a great deal with a little money.

The woman at home who arranges her housework so that she can have an hour

or so during the day to do sewing and fancy work and who finds it a recreation rather than a task, can make most of her Christmas gifts easily and without any strain on her eyes and nerves. But the girl who works and who probably uses her eyes under artificial light all day is unwise to attempt to make gifts for all her friends.

A friend of mine decided last year that she would surprise her friends by presenting them with articles made by herself. She had a long list of relatives and friends, so she started her Christmas work on Nov. 1, thinking she was allowing herself ample time to do it. The first two gifts she made took longer than she planned, and she saw that she would have to hurry on the rest in order to finish on time. However, even though she realized that the work she had mapped out for herself was going to be harder than she thought it would be, she refused to let her mother persuade her that it would be more sensible to buy some gifts and thus make it easier for herself.

For two months my friend worked every night until past her usual bedtime. Her Saturday afternoons were given to her sewing and occasionally she devoted a Sunday to it. A week before Christmas she admitted to her mother that she would be glad when Christmas came not only because the day itself was always a happy one for her but because it would mean the end of her constant sewing.

Christmas day was anything but a happy one for her. Her eyes pained her and her head ached so that she had to spend most of the day in bed, and the next morning was unable to go to work. The doctor her mother called in ordered her to remain in bed for two weeks. It was actually a month before she was able to return to her desk, and her physician told her frankly she was a lucky girl to have recovered from her illness as soon as she did. He scolded the girl's mother for having allowed her daughter to run the risk of making an invalid of herself for years.

When this girl started on her Christmas plans she had no idea that the work would be too hard for her. Like most women, she had an idea because she was in good health then that the extra work at night would not affect it. If she had made three or four or even five gifts in two months' time she could probably have done it with little effort and without feeling any ill effects. Business women who work all day cannot work at night for any length of time and not suffer for it. It is more than foolish to run the risk of injuring one's health, and it is a question whether the home made gifts that have caused the donor more than one headache and backache give enough pleasure to the recipients to make the sacrifice worth while.

Instead of trying to economize by making all her Christmas gifts the business girl would do well to cut down her list. Many of us have people on our lists that we do not see or hear from one Christmas to another and yet we keep them on our list because sending them gifts has become a habit and it is hard to break it off. By this process of elimination we can reduce our Christmas expenses materially, and I am sure the eliminated ones will be as glad to be dropped as we are to drop them.

I have been asked if I think it proper for business girls to contribute toward a gift for their employer. I cannot imagine anything more embarrassing to an employer than having his employés make him a present at Christmas. It places him, in a way, under obligation to his employés, and it is unfair to him. There are many ways of showing gratitude to an employer who is unusually kind besides giving him gifts.

Love Letters

Trusting and Forsaken.

The best love letter this week from a woman to a man is the following, submitted by Mrs. D. E. H., Fort Atkinson, Wis.:

In the maternity ward in a Chicago hospital the following unfinished letter was discovered under the pillow of a pathetic little 18 year old girl, who entered, we discovered later, under an assumed name. She died in the hospital, a week after her baby was born, and was taken care of, I believe by the old nurse, of whom she speaks:

"Darling—It is 6 o'clock on a glorious spring morning. The little birds are almost bursting their throats with happiness and the littlest nurse, greatly beloved by the youngest doctor, just went by my door with a 'just been kissed by him' expression. And even I, who am not aware that any one cares, can't be too unhappy, because I know you are coming! If I did not feel with all my heart that you were going to take me in your strong arms and care for me and protect me, and O, most of all, love me and love me and love me, I should not care to live; but you are, you are! Say so! Now!

"Tell me that you have been hunting for me these long, long months. Have they been as long to you, I wonder! Tell me that you have been wild with anxiety!

"It is just three months since I left. I went to the home of an old nurse who loved me when I was a little bit of a girl. She lives here with her old, old mother and she took me in without question when I told her that my husband didn't love me any more. Are you waving your arms 'round and swearin' that you do and you did? O, I hope you are! Bertha petted me and loved me and made the dearest little clothes for my baby-to-be and when it was time I slipped away to the hospital here.

"There were moments of pain and anguish, dearest, but it was all worth while for my baby. And when she came she just opened her big blue, questioning eyes, and then—God took her back again. O, dearest, dearest, don't you see why I need you so? My baby—my own little baby—I can't believe that she isn't here. My empty arms and the long empty days and nights! O, I would that I could have kept her, for I could have faced everything with my own baby in my arms.

"Even when I was a kiddie I wanted a baby of my very own and cheerfully stole any of the babies in the neighborhood whose mothers objected to my rather strenuous loving.

"Aren't you coming to take me back to you? O, sweetheart, I have nobody but you. I have wanted my mother so.

"I was only a little country girl when I came here to this wonderful, heartless city, and I was homesick and heartsick and lonely, and then—you came and life was like fairyland to this poor little 'Sis Hopkins.' You were so different—I never dreamed that there were men like you in the world.

"Then the night that the violins were calling, calling, and your eyes were calling, too, and, O, the blessed relief of being held close in your arms! If life were only a stop watch I believe I should have stopped it at that first happy hour, but then I should have missed all the glorious days to come—and the unhappy ones, too.

"I am not sorry that I gave myself to you, boy, dear. I belonged to you—but take me now, dearest; take me now!

"There's a cloud over the sun and the little birds have stopped singing. I have tried to make myself forget that I am unhappy because you never liked me that way; but I'm so tired, and I'm not well, dear.

"O, dearest, don't let me believe that what I gave from the depths of my heart was tossed aside with a laugh; don't let me believe that I have given everything that was mine to give to a hypocrite; don't let the memory of your kiss and your words of love bring with it a consciousness of your falseness.

"Forgive me, dear, for doubting you for one minute. There has been so much—and I'm so weak and tired—"

* *

On a Journey.

"Rena," Chicago, sends the following best letter from a man to a woman.

"My Own Sweetheart: All the world and all that is in it worth while goes west tonight—my heart goes, too to watch over, and care for, and comfort that little woman who is all the world. As you rest in your berth tonight, dearie, my thoughts will be surrounding you, taking watchful care of you, petting your hair, and your lips, and your eyes, whispering to every danger that looms upon the distance that you are guarded and must not be harmed.

"As you rush along, sweet, send your thoughts back to me, your lonely sweetheart, and fill them with the love that your wonderful heart contains and gives to me—that makes me so rich, and so happy, and so wonderstruck at my fortune. Send your heart back to speak to my heart and comfort it—your lips to caress my lips that will be so quickly starved for their mates.

"Look ahead, my little lover. Look over and beyond the nights that must pass and see in your heart's mind the day that brings your lover to visit you—look ahead to that day, dearest, and help to pull it toward us faster and faster. Keep the sunshine in your eyes, dear woman, for tears in your eyes are shafts of pain in my heart.

"I'm thinking of you every minute. May God and all the angels watch over you and speed you on your journeys and always carry you safely and free from harm, and keep you always and always safe for your LOVER."

$20 for Two Love Letters.

"The Tribune" will pay $10 for the best love letter written by a man to a woman and another $10 for the best love letter written by a woman to a man. No letter copied from a book or magazine will be considered. You may submit as many letters as you like. They may be either real or imaginary. Letters will not be returned. Address Doris Blake, Sunday Tribune, Chicago.

WOMEN SHAVE UNKNOWINGLY

When they are unwise enough to use so-called hair removers that merely remove hair from the surface of the skin. It is useless to remove hair unless it is attacked under the skin as well as on the skin. Actual tests by eminent physicians have proven that this result can only be accomplished by the use of De Miracle. The mere fact that De Miracle is the only hair remover that has been used and recommended by reputable physicians, surgeons and dermatologists for over twelve years is positive proof of its superiority.

Remember, you are not asked to buy De Miracle on a mere promise of your money being refunded if you are not satisfied. When you buy De Miracle you get the only depilatory that has a binding guarantee in each package which entitles you to your money if it fails. Be wise, insist on De Miracle, the original liquid hair remover. Others are imitations—refuse them.

De Miracle can be purchased at all good drug and department stores, including Public Drug Co., Buck & Rayner and Consumers Drug Co., or will be mailed in plain sealed wrapper direct from De Miracle Chemical Co., Park Ave. and 126th St., New York, on receipt of $1.00.

CHARGE PURCHASES MONDAY WILL, UPON REQUEST AT CREDIT OFFICE, BE POSTED TO DECEMBER ACCOUNT, PAYABLE IN JANUARY

"A STORE FOR EVERYBODY"

HILLMAN'S

STATE & WASHINGTON STS

Bring the Children to See the Toys

Third Floor

Let the little ones come to our third floor toy department and enjoy the bewildering display of dolls and toys. There are sights enough to keep the youngsters happy for years. Grown-ups will be glad to see that prices are low. We quote a few advance specials:

Beautiful 24-in. dolls, papier mache full jointed body, large bisque head, with fine sewed wig, closing eyes, some with real eyelashes, fancy trimmed chemise; Monday at **98c**

English doll cabs, hoods and rubber tires, special val., at **98c**

Semi-collapsible steel frame doll go-carts, Monday at **89c**

Victor racer hand cars, nothing better built; large size, $2.95, small size at **$2.45**

Regulation size rugby foot ball, good quality pebble grain leather, fully guaranteed bladder, special tomorrow, **89c**

Boys' baseball outfit, in fancy holly box, good bat, mask, mitt, special tomorrow at **95c**

Fancy Goods and Art Needlework

Will Make an Inexpensive Christmas Gift

Second Floor

Women's combing jackets, excellent quality of Turkish toweling, finished samples on exhibit; initials for French knot work stamped free; special for Monday, **39c**

Embroidered pin cushion tops, with backs, embroidered designs in center and but tonhole edge all around top and back eyelets for lacing ribbon through; size 8x15; complete for **50c**

Turkish bath towels, large size, figured blue and plain white, border initials stamped free; special Monday at **39c**

Torchon lace dresser scarfs, wide lace edge all around and insertion to match; some with white embroidery ends; size 17x54 ins., special, **50c**

Embroidered initial pillow cases, size 45x36 inches, with embroidered initials from A to W; well made; useful Christmas gifts; special, **25c**

Stamped ready made aprons, excellent white lawn, for French knot, solid and loop stitch embroidery, with enough D. M. C. mercerized embroidery floss for needlework, **25c**

Battenberg lunch cloth, 72 inch grape vine design, deep lace center to match —fancy stitches; special, **$3.48**

Stamped linen squares, for eyelet French knot and eyelet embroidery work; finished scarfs on exhibit, **12c**

Winter Underwear for Men, Women and Children

Women's ribbed bleached cotton vests and pants, good winter weight, soft fleecing, regular sizes, worth regularly 39c, specially priced tomorrow at **19c**

Women's jersey ribbed wool vests and pants, fine winter weight, natural gray, high neck, long sleeve vests, ankle length pants to match, fine cashmere finished, form fitting, $1 grade, special at **69c**

Women's jersey ribbed bleached cotton vests, pants or tights, heavy fleece lined, very warm and comfortable, form fitting, Dutch, high or low neck vests, 59c val., **39c**

Women's jersey ribbed bleached cotton union suits, extra heavy fleece lined, Dutch or high neck style, form fitting, regular & extra large sizes, silk taped, $1 val., **65c**

Men's fine ribbed wool union suits, medium or heavy weight, natural gray or white, closed crotch, regular $2.25 quality, specially priced for tomorrow, **$1.39**

Men's fine combed cotton ribbed union suits, gray, pearl or blue, heavy winter weight, form fitting, closed crotch, well made and finished, soft fleecing, regular $1.25 quality, special tomorrow at **79c**

Men's heavy flat wool shirts and drawers, natural gray, heavy nonshrinkable winter weight, warm & comfortable, all szs., $1 val., **65c**

Men's Australian lamb's wool shirts and drawers, single or double breasted shirts, drawers to match, natural gray or camel's hair, $1.25 value, at **88c**

Main Floor

Vests, Pants and Union Suits for Boys and Girls

Children's fine ribbed cotton vests and pants, fine white, heavy fleece lined, very warm winter weight, 35c values at **17c**

Children's jersey ribbed union suits, ecru color, drop seat, fleece lined, all sizes, 35c grade, tomorrow at **19c**

Children's extra heavy ribbed cotton vests and pants, pure white, heavy double fleece, all sizes, 50c value, **18c**

Boys' and girls' ribbed wool union suits, natural gray and white, heavy wool, form fitting, a good $1 grade, at **68c**

Purchase of White China for Decorating

Free—35c bottle Hillman's liquid bright gold with $2 purchase of white china

Third Floor

Robert Clarke, 734 Fullerton Ave., well known china painter, sold us his stock of French and Austrian china at 50c on the dollar. We have made 5 lots as follows:

Lot No. 1—Nut dishes, talcum shakers, pin holders, cups and saucers, each, **5c**

Lot No. 2—Vases, cups and saucers, pitchers, plates, etc., each, at **10c**

Lot No. 3—Pitchers, sugar and creams, tea pots, shaving mugs, etc., **19c**

Lot No. 4—Dresser trays, tea pots, cream bowls, nut bows, special, **39c**

Lot No. 5—Large assortment of chocolate pots and grape juice pitchers, Monday at **59c**

10 inch open handle cake plates, with 6 small plates, special, **59c**

9½ inch coupe plates, special, **15c**

Individual salt dips with feet, specially priced Monday at, each, **5c**

Artists' Materials

Hillman's Roman gold at **25c**

Campana's china colors, vial, **8c**

Fry's painting medium, **12½c**

China pencils, special at **8½c**

Saxony vases, 13 in. high, with 2 handles, priced Monday at **$1.29**

Open sugar and cream sets, festoon edge, pair, **25c**

Silverware for the Thanksgiving Table

Main Floor.

Rogers' R. C., newest pattern tableware, the Manchester—exact copy of the sterling silver designs in the new, highly polished finish.

Tea spoons, set of 6 for 50c.
Dessert spoons, set of 6 for 95c.
Table spoons, set of 6 for $1.
Table knives, set of 6 for 1.25.
Table forks, set of 6 for $1.

Gravy ladles, cold meat forks, berry spoons, etc., in lined box, a special offering for Monday at **50c**

Timely Savings in Linens for Thanksgiving

All Linen Table Damasks

These handsome linens are full bleached and come in a complete range of new and wanted styles; $1.50 quality, 72 inches wide, $1.19; $1.25 quality, 72 ins. wide, 95c; $1 quality, 72 ins. wide, yd., **79c**

Napkins to match the above, dozen, $3.98, $3.50 and **$1.98**

Main Floor

Hemstitched table sets, consisting of one cloth and one dozen napkins to match, 8-4 or 8-10 size, $5 value, set, **$3.98**; $7 value, set, **$5.00**

Hemstitched tray cloths, 18x26 inches, warranted all linen, ea., **25c**

Table paddings, 54 ins. wide, good weight, per yard, **29c**

Extra Special

Just received 500 dozen bleached Turkish Towels, made of two ply yarn, full 24x48 size, come in plain white or with red or blue borders, some have slight imperfections, but so small that it does not interfere with the looks or wearing qualities; worth regularly 29c each, **19c**

Hemstitched napkins, pure bleached, 15x15 inches; $2.50 value, specially priced Monday, per doz., **$1.50**

Fine napkins, luncheon and dinner size, bleached and half bleached; $2.50 to $4.25 doz. value, in ½ doz. lots, ½ doz. **$1**

Pattern table cloths, 72x90 size, all new designs, $4 values, special, each, **$2.75**

Napkins to match the cloths, 23x23 ins., $3 value, special, per doz., **$2.50**

Tea napkins, scalloped edges and hand enbroidered designs; $5.00 values, Monday, per doz., **$2.98**

Scalloped or hemstitched table cloths, 8-10 size, excellent range of styles, all linen and ready for use, $3 value, choice, each..... **$1.98**

50,000 Yards of Silks, Dress Goods, Velvets and Linings at Mill Cost and Less

Enlarged Section—Main Floor—State and Washington

5,000 yards of storm serges, in black, navy blue, gray, brown, red, also 36 in. plain worsted poplin, granite crepe and Bedford cords in popular colors, yard, **22c**

2,000 yards of fine all wool crepe poplins, in the new green, Congo brown, seal brown, navy blue, black and all popular colors, special, yd., **98c**

Linings, 50c satin Venetians, fine twilled English Venetian linings permanent finish for coat linings and drop skirts, black and colors, yard, **33c**

Plaids and Roman stripes in taffeta, satins and messaline, rich color combinations, all the newest bright and dark color effects, $1 qualities, per yard, **75c**

40 inch $1.50 Empress crepes, Canton crepes and heavy rich lustrous Cascadeuse; the rough all silk plain and satin finish crepe Cascadeuse, per yd., **95c**

54 inch $2 and $3 men's wear chinchillas, novelty coatings, college and sport plaids for coatings, heavy eponge coatings, Bedford velour coatings, yard, **$1.55**

Linings, 36 inch 79c silk faced lining satins, rich satin luster, soft, supple finish, black and 50 dark and light autumn colors, special bargain at, per yard, **58c**

36 inch 75c and $1 all silk shantungs, yarn dyed black and the new sand color and natural shades, absolutely all silk and a very special bargain, Monday, yard, **35c**

$1.50 and $2 French crepe de chine, crepe radium and crepe meteors, close firm weave, rich lustrous silks, 40 and 42 inches wide, black and colors, yard, **95c**

65c crepe de chines, a silk mixed crepe, 36 inches wide, dark and light French colors, with small prints, buds and many beautiful floral effects, a bargain at **33c**

54 inch $1 black all wool broadcloth, rich jet black in a fine close weave, very rich finished fabric, black only, very special bargain at, per yard, **65c**

5,000 yards of 35 inch black satin de chine, paillet de soie, and messaline, heavy weight, rich satiny finish, all splendid wearing fabrics and exceptionally cheap, per yard, **65c**

40 inch $5 French silk chiffon velvet, close silky nap, soft drapy quality, fast pile, will not crush or rough up; black & 20 street shades, yd., **3.85**

2.50 & $3 velour du nord and German coating velvets, heavy, thick short cut pile, rich mellow finish, guaranteed fast color & pile, black only, yd., **1.85**

40-in. $2.50 plain & brocaded French charmeuse, crepe de chine, crepe rhadames, failles and meteors, and plain silk gabardine, twills, in a wide range of new colors & evening shades, yd., **1.45**

27 inch $1.50 black velour du nord or costume velvet, rich close nap, twill back, fast pile, silky luster, mellow finish, a great bargain, specially priced for Monday's selling at, per yard, **95c**

36 inch $5 handsome imported French mantle or dress plush, extremely rich and lustrous, very popular black and a range of the newest autumn shades, very special, Monday, per yard, **$3.85**

Values That Merit the Coat Business of Chicago

Included in this wonderful assortment are:

Salt's Pony Cloth Coats. Salt's Seal Plush Coats. Salt's Matalamb Cloth Coats. Seal Plush Coats. Hindu Lynx Cloth Coats. Heavy English Kersey Coats. Ural Lamb Cloth Coats. Broadtail Cloth Coats. All satin lined.

Second Floor.

$17.50 $17.50

The trimmings are extremely handsome, some have wide plush belt and cuffs and large fitch opossum collars, others come with opossum marten collar; the Hindu lynx cloth coats have velvet collar and cuffs; the Kersey coats have seal plush belt, collar and cuffs.

Very fine Hindu lynx coats with velvet collar to match; Ural lamb cloth coats are handsomely trimmed with large shawl collar and cuffs of self material.

Some are in full flare effect—others display a belt which confines the fullness in folds; then there are neat box backs, & belted backs and fronts, etc.

As for colors—choose from Russian green, Congo brown, dark navy and also black. Heavy satin linings predominate, $25 & $30 values, $17.50.

$25 and $30 Values $17.50

$17.50 $17.50

$1.95 Salt's Silk Velvet Sailor Hats, 98c

Third Floor.

In two-tone shades, the facings are black with colored tops and soft crowns; the combinations are red and black, navy blue and black, new green and black, purple and black, and sand and black.

HATS TRIMMED FREE

Some have soft brims, hand made without frames, with wired edges, just like illustration. $1.95 val. **98c**

Women's Shoes at $3

Newest styles, including gaiter and Parisian boots, short vamp, with round, plain toe, as well as those approved toe shapes always popular. Heel heights from the low baby doll to the extreme Spanish. All the winter leathers, cloth and combination, pair, **$3**

Basement, South.

Women's felt slippers, high grade, warm lined, flexible leather soles, variety of colors, prettily trimmed with ribbon, pr., **$1**

The Thanksgiving Table

Fifth Floor

1914 Pack—Finest Quality.
Early June peas, fancy sugar corn, solid pack tomatoes, green or wax string beans, asparagus, spinach or succotash choice, per dozen cans, **$1.05**

Table raisins, extra fancy selected California clusters, pound package for **15c**

Mixed nuts, large, finest possible quality, per pound, **25c**

Eating apples, extra fancy selected Baldwins or Spitzenburgs, special for tomorrow, 40-pound net box, **$1.35**

California pulled figs, extra fine quality, special, 12 lbs. per pound, **12½c**

Fancy California seeded raisins, 1 lb. pkg. for **12c**

Fancy Hawaiian pineapple, sliced or crushed, per can for **15c**

Grape fruit, extra large heavy Floridas, 6 for 25c; each, **5c**

English plum pudding, our own make, special demonstration, per pound, **25c**

Our regular 40c Java and Mocha coffee, 3 pounds for 90c; special, per pound, **31c**

Our regular 70c bulk tea, all varieties, 3 lbs., $1.75 per lb., **43c**

Salada red label tea, pound pkg. for **45c**

N. Y. Herkimer cheese, mild or snappy, lb., **24c**

English dark fruit cake, our own make, per lb., **35c**

Queen olives, fine selected fruit, qt. jar for **25c**

Mince meat, fine quality, quart Mason jar, **25c**

Fancy selected Cape Cod, cranberries, 2 pounds for **15c**

New Sweet York State cider, 14 gallon keg, $2.75; 30c gallon jug for **30c**

Chicken Feed—finest poultry food, 100 pound bag, specially priced for Monday's sale, at **1.95**

BULBS

Hyacinth, named varieties, finest stock, extra large, per hundred, $2; per dozen, special, at **25c**

Tulips, mixed, fine imported stock, largest size, per dozen **9c**

Sale Cooking Utensils

Fourth Floor.

Roasting pans, in sheet steel, 5 sizes: 11x16, 25c; 10x15, 19c; 9x14, 14c; 6x9, **8c**

Kitchen cans, handy size, with cover, special, at **19c**

Dorsey Lightning cream whip, special, 2-quart size at 69c; 1-quart size, 39c; 1-pt. size, **19c**

Casserole set, fire-proof ware, 6 custards, 1 casserole and 2 baking dishes, special, at **$1.69**

Genuine utilities washing machine, makes washday much easier, special, 39c tomorrow, at **39c**

Great Clearance Sale of Sample Curtains

Fourth Floor.

Clearance of sample lots of fine lace curtains, cable net, Scotch net and novelty weaves. The lot consists of our best selling numbers, from regular lines, sold down to where there are less than five pairs of a number remaining, big assortment, values range up to $6, Monday, pair, **$3.55**

The greatest assortment of popular style curtains ever assembled in this store, shown in this sale at prices less than regular mill cost. 2½, 3 and 3½ yard lengths, white, ivory, ecru and beige colors, Monday, the pair, **$1.55**

$1.50 and $1.75 lace curtains, in very durable weave, Scotch net, neat edge and insertion patterns, 2½ yds. long, pair, **$1**

Cretonne bedspreads, with bolster covers to match, all the popular color combinations, special, the set, **$3.85**

300 curtain ends, travelers' samples of curtains, worth up to $4 a pair, choice of the entire assortment Monday, each, **28c**

500 yards Sunfast overdrapery madras, in plain colors, mill remnant lengths, 29c quality, Monday at, the yard, **14c**

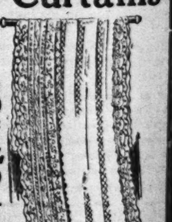

Rugs Make Lasting Christmas Presents

Wilton velvet rugs, size 9x12 feet, splendid patterns, most beautiful shades of tan, rose, green and ivory, excellent living room rugs at substantial savings, regular $20 value, special Monday at **$14.40**

Wilton rug samples, French quality, 2 yard travelers' sample sections of the finest Wilton rugs, worth $3.50 yard, each **$1.89**

Ideal Brussels rugs, 9x12 ft., artistic medallion, at **$6.90**

Velvet fringed rugs, 27x40, best Wilton velvet carpet, $1 val. **69c**

Linoleum Special

70c cork linoleums, four yards wide, cover most kitchens without seams, per square yard, **39c**

Wilton velvet mats for doorways, travelers' sample lines, size 27x27, special Monday at **39c**

$1 velvet carpets, remnants and short rolls, excellent for runners, in halls, per yard, **64c**

Fourth Floor

Our Flower Department

Basement North

Table ferns and fern dishes, filled with 5 to 6 varieties of ferns. Very fine for a table center piece. Prices quoted are about one-half regular prices. 8 inch size, 75c; 6½ inch size, 50c; 5 inch size, **25c**

Chrysanthemum plants, beautiful blooming specimens, in 6 inch pots, special tomorrow, each, **50c**

Wines and Liquors

Fifth Floor.

1 bottle of 3-Star pure California grape brandy or Berliner kummel and your choice of 3 bottles of port, sherry, angelica, muscatel and claret or tokay, special for Monday, 1 bottle of brandy or kummel and 3 bottles of wine for **$1**

Imported port, sherry or Rhine wine, per dozen, $5; tomorrow, per bottle, **59c**

Imported French cognac, Mourier or Pellevoisin, tomorrow, per bottle, **98c**

Virginia Dare, per dozen bottles, $5

Italian or French vermouth, per case of 12 bottles, 7.80; per bottle, specially priced for Monday, **65c**

Royal Crown medical wine, port, sherry, angelica or tokay, per gallon, 1.35; tomorrow, per quart, **45c**

Needlework

red pin cushion tops, embroidered designs in buttonhole edge all around ck eyelets for on through; complete for **50c**

bath towels, large size, e and plain white, tials stamped al Monday at 39c

lace wide, round on to with oidery **50c**

Embroidered initial pillow cases, size 45x36 inches, with embroidered initials from A to W; well made; useful Christmas gifts; special, **25c**

ady made aprons, excellent for French knot, solid and embroidery, with C. mercerized em- for needlework. **25c**

lunch grape deep match 3.48

Stamped linen squares, for eyelet French knot and eyelet embroidery work; finished scarf on exhibit, **12c**

hanksgiving

Extra Special

Just received 500 dozen bleached Turkish Towels made of two ply yarn, full 24x48 size, come in plain white or with red or blue borders, some have slight imperfections, but so small that it does not interfere with the looks or wearing qualities; worth regularly 29c each, **19c**

Tea napkins, scalloped edges and hand embroidered designs; $5.00 values, Monday, per doz., **$2.98**

ge of styles, **$1.98**

and Less

taffeta, combi- nd dark r yard, **75c**

k shan- new sand ly all silk day, yard, **35c**

et black in only, very **65c**

ded French charmeuse, es, failles and ine, twills, in a ing shades, yd., **1.45**

ch and lus- , per yard, **$3.85**

Silk Velvet

brims, thout edges, 5 val. **98c**

hoes at $3

including boots, d, plain pproved popular. ow baby pan- **3**

Basement, South.

rs, high grade, warm es, variety of ith ribbon, pr., **$1**

Curtains

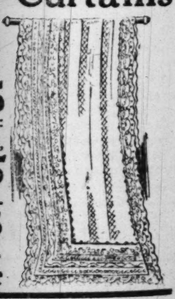

Presents

Fourth Floor

It Isn't a Pretty Picture, But It Exercises Every Muscle - Says Lillian Russell.

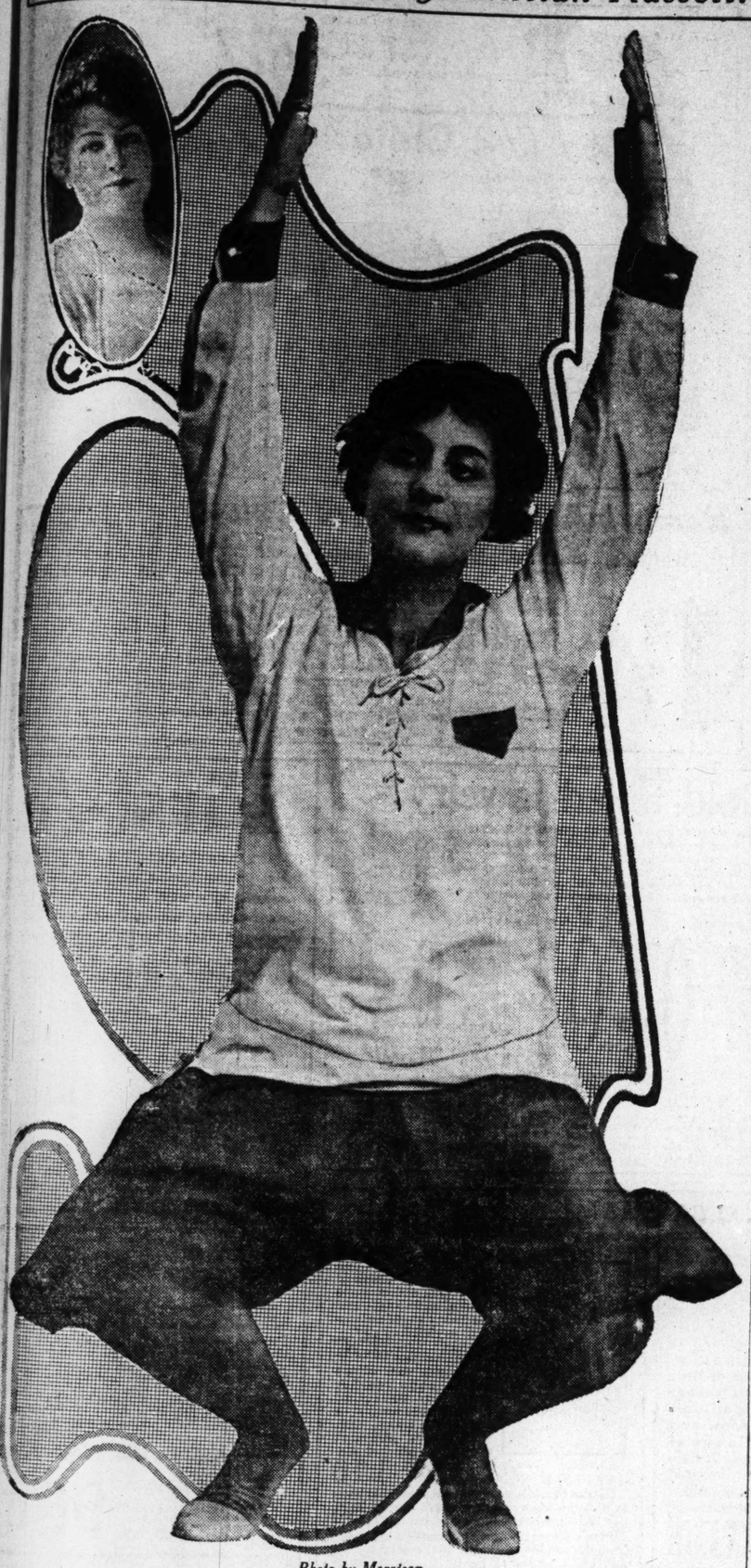

Photo by Morrison.

THERE is no single exercise I know of that possesses half the merits of this squatting exercise. It isn't an exercise for women alone. It is an important feature of every soldier's physical training, and it should fill five or ten minutes of every worker's day, that he or she may be made and kept physically fit for his or her work.

Stand erect with the arms at the sides of the body. Then swing your arms laterally and above your head, at the same time inhaling deeply through the nostrils, and sink the body to the floor in a squatting posture, bending the knees sharply until the thighs and legs are doubled upon each other and the weight of the entire body is supported by the toes. Then assume standing position again and swing the arms to the side of the body and exhale with force. The trunk must be held perfectly erect throughout the movement.

You may find this exercise difficult at first. But don't give up with a single trial or two.

If at first you cannot hold your head and assume the squatting posture at the same time practice for a few times just the squatting posture with hands resting on hips. When you can do this easily, add the arm swinging movement.

Begin practicing the movements five times every morning and evening, in fresh air if possible. Gradually increase to twenty times morning and night. Remember that the inhaling of fresh air is a most important feature of the exercise.

Just enough space in which to stand and give full swing to the arms is all the room necessary to practice this exercise.

I could give you a hundred reasons why you should make this exercise as much a part of your daily curriculum as your meals and bath.

It brings into action every muscle of the body.

It fills the lungs with fresh air and rids them of impure air.

It gives the performer good poise and erect position.

It develops beauty of outline and figure.

It gives grace, strength, and better carriage to the body.

It expands the chest.

It develops arm and bust and neck.

It strengthens the muscles of the spine and abdomen.

It reduces superfluous abdominal fat.

It strengthens the ankles.

It increases the flexibility of the knee joint.

It brings into play all the extensors of the back.

It improves ozygenation and circulation of the blood.

It aids digestion.

It helps to cure constipation.

It improves the skin and complexion.

It lessens nervousness.

It improves the appetite.

It makes the thin plump and the fat less fat.

It is most beneficial in cases of tubercular tendency.

It increases lung capacity and strengthens the range of a singer's voice.

It adds sweetness and soundness to the tone of the voice.

It develops the voice of the public speaker.

It improves intonation.

It expands the nasal cavities.

It improves nasal catarrh, also catarrhal condition of the stomach and intestines.

It wards off coughs and colds by strengthening resisting power of the lungs.

It establishes a bulwark against the invasion of microbes.

It makes cheeks rosy.

It makes for better humor.

It makes life brighter.

It makes for better business capacity.

It stands for health, strength, and beauty.

It is the cheapest medicine and tonic on record.

Lillian Russell's Beauty Secrets.

DARK EYES: Here are some good exercises for reducing double chin: Throw the head back with force as far as possible, putting all the muscles on the stretch, then move the head to one side and then to the other. Repeat this exercise ten times. This strengthens the muscles and will remedy a double chin. The blowing exercise is also good. All that you must do is to lift your head and blow at a bit of imaginary thistledown, keeping the chin in the air for about five minutes, supposing the thistledown to be first on one side and then on the other. Try this before your mirror and see how it rounds out your neck and tightens the muscles. Another good exercise is throwing the head back with force, then bringing it forward, then back again, repeating many times. If you will send me a stamped addressed envelope I shall send you formula for astringent lotion for reducing enlarged pores.

J. D.: I would not advise you to use epsom salts on your face every day. It may keep the skin soft for a while, but later it will make it dry, rough, and wrinkled.

AGNES: The cream does not agree with your skin or it would not make your face rough and scaly. Better discontinue using it. I shall be happy to send you formula for skin food.

* *

B. X.: Indigestion is one of the causes of an impure breath. Girls who suffer from sick headaches often have this affliction. Overwork, sedentary habits, worry, hurry, and the habit of bolting the food all have a tendency to cause this disturbance. Imperfect teeth may also be the cause. See that your teeth are in perfect condition, and if they are not have them attended to immediately. Wash your mouth out after each meal with a good mouth wash. This will give only temporary relief, for in this case, as in many others, the cause must be cured before the trouble can be removed.

* *

MURIEL: Dandruff is a disease of the scalp. Nearly every one has a small amount of dandruff, and it is not injurious to the hair if it is loose and there is not a great deal of it. When it forms a hard crust over the scalp, then it is injurious. It prevents the hair from getting the proper nourishment and the hair falls and becomes dull. The fever is probably the cause of your hair falling, and it may also be the cause of the dandruff. Be sure you remove all the dandruff from the scalp when shampooing the hair. The best way to remove it is with a small brush. The brush must not be too stiff or it may scratch the scalp. The article you mention is proprietary and I am unable to give information on it. I would also advise a good hair tonic, and I shall gladly send you the formula for one if you will send me a stamped addressed envelope.

* *

F. D.: A good lotion for enlarged pores is four ounces witch hazel and one dram boric acid. After washing the face in warm water and good, pure soap, dry carefully and apply this lotion with a soft piece of linen. The skin must be thoroughly cleansed before using this lotion.

The Home Harmonious

New Ideas in Drapery

By Anita de Campi

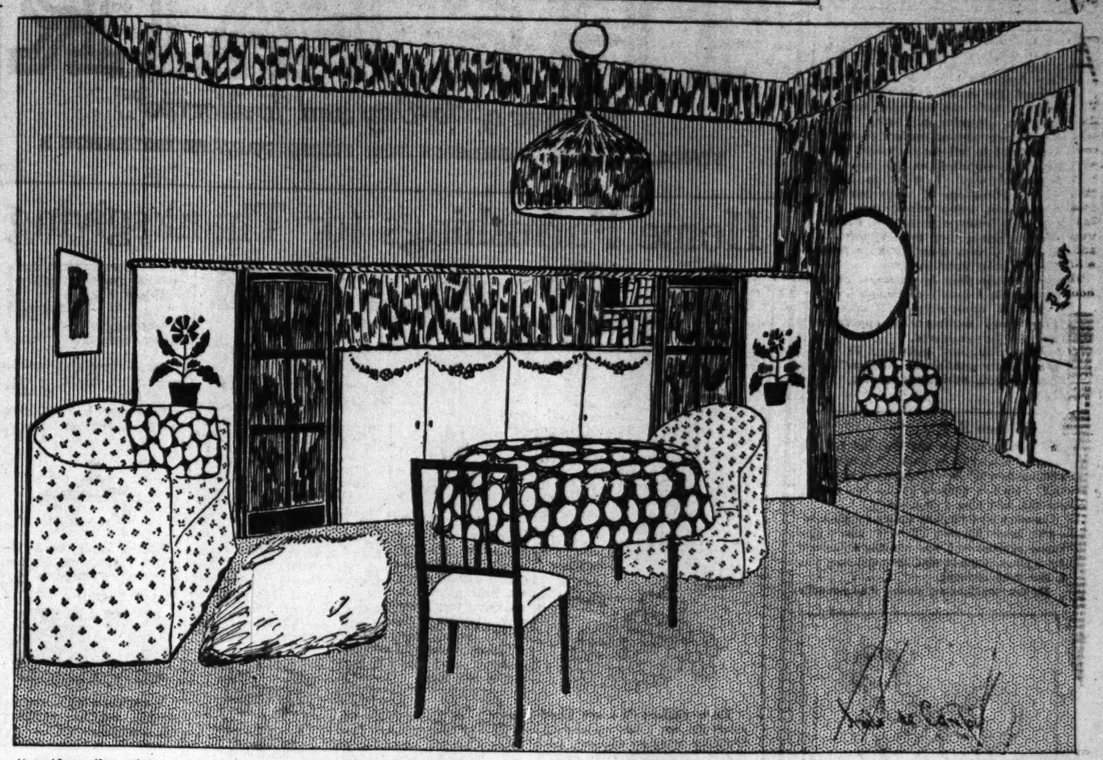

Have you a house furnishing or home decorating problem upon which you need assistance? "The Sunday Tribune" puts at the disposal of its readers the experience and cultivated art sense of Miss de Campi, who will conduct this department. Miss de Campi will be glad to assist the home maker in any of her problems pertaining to interior decoration. Address your letter to Miss Anita de Campi, "Sunday Tribune," Chicago. Inclose a stamped, addressed envelope if you wish a personal reply.

As lingerie is to a woman's wardrobe, so draperies of all sorts are to her home—quite indispensable.

Fashions in draperies are constantly changing. This year, one rule stands firm in the midst of all other variations, and that is that folds shall hang straight—no looping up and draping back—whatever the material may be it must be in straight folds.

This much may be stated and commended in the same breath. As to the rest, some of the new fashions are hardly to be advocated, yet they certainly will be followed, as new fashions always are.

One in particular is the fad for flouncing. It is running rampant among the decorators both at home and abroad, having been a noticeable feature of the international exhibitions of decorative interiors held in Austria last July.

The fad for flouncing found its origin in the lambrequins used in medieval beds and later known as "petticoat lambrequins." The medieval beds were always inclosed in curtains hanging from wooden frame work. When gathered window shades were first used in Italy the lambrequins were transferred from beds to windows to conceal the clumsy looping up of the shades.

Now we have not only gone back to the style of having the lambrequin or plaited valance (a flounce in other words) on our windows and doors but we go to the full limit of the space at hand and extend the valance at the height of the side wall clear around the room. Voila! The latest thing in drapery!

Reference to the accompanying illustration confirms this surprising fashion. The valance, in this instance, is made of printed linen. The woodwork is white. A wide wood molding is seen above the valance and the valance itself is adjusted under narrow white picture molding. The printed blue linen, heavily lined, serves as portieres for the alcove shown and repeats itself again in slip covers on the furniture. The valance indicated on the window is on a separate rod, so that the curtains of the same material, beneath it, may be easily drawn together.

English interiors show these flounces across mantel shelves, especially in living rooms and bedrooms. A local decorator complaining of this fashion declares that decorators to be successful nowadays must almost be house dressmakers.

Grillwork of all kinds is in high disfavor. People realize now that this ugly machine made ornament was never anything but a dust catcher. Let us hope it has vanished forever. Grills are taken out of open doorways, the curtain rods are raised to the height of the door frame, making the portieres longer than they have been heretofore. In instances where the door frames are high and drop ceilings have been used, the upper parts of the portieres are made of material to match the color of the frieze, and the lower part, the color of the side wall. For instance, a deep blue velour portiere may have a pale blue or cream silk top to the depth of the drop of the ceiling, making the tint of the frieze as well as the side wall continuous around the room. Generally speaking, the portieres should match the side wall rather than contrast it.

On door frames, without doors, where portieres that are used are too narrow to be really drawn together, but always hang drawn back against the frame, curtain rods are now being dispensed with altogether, and long portieres keep their place against the door frames in this way: One large ring is placed near the top of the door frame at either side and one end of the narrow portiere is drawn through this ring, allowing the goods to hang in perfectly simple fashion. It no longer pretends to be anything but a drapery to soften the line of the frame. Its decorative value as such is recognized, and the deception of its possible usefulness is avoided. In length more than double the height of the doorway is required, as the two ends of the material trail on the floor.

It was Jacques Ruhlman who originated this idea. "You want portieres that are forever drawn back?" he said. "Very well then, have them frankly held in this way," and he placed a ring on the door frame and pulled the portiere through it.

Riskilem portieres lend themselves well to this new arrangement, as they are usually nearly double the door length. The ring in Ruhlman's doorway hung from an ornament much like the rings that are seen in old fashioned door knockers. In diameter it was about five inches.

In many instances portieres are being set aside in favor of French doors, which serve the double purpose of keeping out drafts and letting in light. A new method of treating the French door is to shir on to it a two-thirds curtain of thin muslin. This curtain is to be applied only to the lower two-thirds of the door, allowing the light to come clear through the tops. In rooms where privacy is required portieres of velour on rods with cords and pulleys are adjusted to the door and drawn or not, as occasion requires. The rods and rings for these adjustable portieres are placed both at the top and bottom on the doors. Where French doors are in use architects are reverting to the old type of French windows broken into small panes. Even plate glass windows are being done over into small panes.

This is done by subdividing the windows (without cutting them) into a network of narrow lead moldings. Stained glass manufacturers are now making these lead networks to fit any windows. They are adjusted close to the glass and are most effective when used in remodeling on windows and the glass doors of book cases. The curtains should be in some deep color and of the sort that are adjusted by pulley cords. Lace curtains are out of keeping with this type of window.

Doris Blake Says

"A line should be drawn at the kind of a play a girl in her teens is allowed to see."

Articles by Doris Blake and her replies to letters appear every day in "The Daily Tribune."

I'M not a prude on things theatrical. I'm heartily against any puritannical rule that forbids young girls to attend the theater. First, because there are many clean, sweet, and refreshing plays on the stage today that are good for a moral, healthy young girl to see. Second, because I don't believe that any wholesome pleasure that youth is entitled to should be made prohibitive.

But I don't believe that any person with any sense of the fitness of things can attend a matinée performance of a modern problem play without realizing that there is something radically wrong in either the watchfulness or the point of view of many mothers.

I attended a matinée recently here in Chicago. It was a problem play, and it contained a terrible lesson for extravagant and pleasure loving wives. The nastiest phase of life that even the most matured person can look upon was there portrayed in an alluring setting.

In the boxes I saw young girls. Throughout the house I saw more young girls ranging from 12 to 16—not a few of them, mind you, but they were there by the hundreds—and they were literally drinking in situations and conversation that made even me, with my broad experience with the world, blush with shame and indignation.

Young boys were there, too, who had no more business at that performance than the girls; but perhaps because I am a woman it hurt me more to see young girls there listening to things they should not hear and seeing things they should not see.

If any mother believes her young girl is going to profit by the moral lesson of a sordid sex play she is under a terribly erroneous impression.

What a young girl really takes away from the theater after she has been dragged through realistic dirt and mire for two hours is a soiled mind and a dangerous misconstruction on the problems of sex.

There is no legitimate excuse for a mother allowing her young girl to see any portrayal of life that sets the married relation at defiance or that makes light of the marriage tie.

If it be true, as I have heard some parents protest, that they don't know of their daughter's presence at these disturbing performances, the great crime it is for the parents. If a mother confesses she doesn't know where her daughter goes or where she is when she leaves home, she confesses her failure as a mother.

A mother's protest that she is in ignorance of the nature of the play her young girl attends is not a legitimate excuse, for opportunity to find out is easily at hand; and even if it weren't, the preservation of a young girl's morals should be a vital enough problem for a mother to make it her business to find out.

Comforts Silkoline covered Comforts, filled with best white cotton—double bed size; pretty floral and oriental patterns in pretty colors; never sold less than $1.50, special price.. **89c**

LOYDS BARGAIN STORE

EST. 1876 10-14 SO STATE ST. NEAR WASHINGTON

S. H. Green Stamps with each Purchase

Gloves Men's fleece lined mocha & kid gloves, in brown and tan, regular $1 and $1.25 values, special pair.... **69c**

Boys' & children's lined kid mittens, with or without fur tops, also velour gauntlets, special, pair.... **39c**

LACE CURTAINS MUST GO REGARDLESS OF PRICE

We have got to make room for our Doll Dept. on the Fifth Floor, and our entire stock of lace curtains and materials has been reduced to speedily sell them, as we need the space. We are making one great sacrifice for this sale, marking all of our new and up-to-date stock at ⅓ less than regular price. This is a great opportunity for thrifty people to buy their lace curtains and materials at cost of manufacture.

Curtain Voiles, Marquisette, 36 to 40 ins. wide, reg. to 29c yd... **17c**

Drapery Silks, 27 ins. wide, large range of colors, heavy quality and good washer, regular 29c yard..... **19c**

Travelers' Sample Curtains, big range of styles & weaves average length 1¼ yds. 1 to 4 of a kind reg. $4 pr., ea., **15c**

Nottingham and Cable Net Lace Curtains, 50 ins. wide, 3 yds. long, white or beige, worth $3.50 pr., ea. **29c**

Nottingham Lace Curtains, 50 in. wide, white or beige, reg. $1.39 pair.. **87c**

Cable Net & Nottingham Lace Curtains, 50 to 60 inches wide, 3 yards long, white or Arabian, pretty patterns, 2 ply thread, reg. $2.50. **1.84**

Imported Cable Net & Fine Nottingham Lace Curtains, 50 ins. wide, 3 yds. long, handsome patterns, latest styles & effects, sold reg. at $4, pair. **2.75**

Muslin Bed Sets, full double bed size, floral borders, best quality muslin, cut corners, bolster cover to match, regular $2.00 sellers **98c**

Chenille Rope Valances for single doors, plain and two-tone colors, in brown, green or red, sell regularly at 98c, specially priced **48c**

Chenille Rope Portieres, for large double doors, plain and two-tone colors, in latest shades, all these ropes are 7 ft. long, regular at $2.50 **1.79**

See OUR Line of **Character Dolls** Before Buying Elsewhere

Velvets, Silks, Dress Materials

Costume Velvet, in purple, negre brown, wine, moss green, gray, and black. These velvets are 27 inches wide and retailed this season for 98c and 1.49. Quick clearance Monday's sale **75c**

40-inch Crepe de Chine and Silk Canton Crepe, the kind that retails for $2 a yard, large assortment of colors, Monday less than half price, yard, **98c**

Black Peau de Soie, yard wide, 125 yards of lustrous black satin duchess, yard wide, cannot be purchased elsewhere for less than 1.25, Monday's sale **89c**

French Serges, pure wool, a fine twill serge of durability and practicability, Russian green, navy, black, brown, and castor. 69c value. Quick sale, **39c**

Heavy Pebble Effect Gabardine, 46 in. wide, an all wool material, durable and dressy, and up to latest style for suits and coats, comes in newest shades, and black, regular price 1.29, Monday's sale price **89c**

54-in. chiffon Broadcloth, French blue, navy, wine, niger brown, black, $1.49 value, Monday..... **98c**

Black and Colored Sateen, in a rich satin finish, for coat lining, etc., splendid wearing qualities, a 35c grade, Monday at **19c**

Hosiery and Underwear

Men's and Women's Hosiery, full seamless double heel and toes, all sizes, 15c grade, per pair.. **5c**

Men's 25c Hosiery, fine all wool cashmere, black, light or dark gray. 3 pairs, **50c,** all sizes, special per pair..... **19c**

Infant 25c Cashmere Hosiery, with double silk heel and toes, pink, sky, tan, or red, pair, **12½c**

Women's Underwear, Jersey ribbed fleece lined cotton bleached, all sizes, worth up to 75c, specially at only **43c**

Men's Underwear, shirts and drawers to match, camels hair color, nearly all sizes, worth 1.25, Monday each..... **59c**

Sample $2 Union Suits, men's and women's medium or heavy weight, at..... **1.19**

Women's and Children's Wear

Women's House Dresses, made of Amoskeag, gingham, chambray, percale and flannelette, nicely made and trimmed, light and dark colors, regular 1.25 val. Mon. **89c**

Children's Coats, made of fancy mixture, boucle, zibeline, and broadcloth, trimmed with velvet or satin collar and belt, some Raglan styles, 3.50 values, Monday, **2.39**

Children's Flannelette Dresses, French style, pleated skirt, trimmed with piping, long sleeve and high neck, 39c value, Monday, **29c**

Children's Rompers, made of gray striped flannelette, sizes 2 to 6, regular 29c values, Monday, **19c**

Women's Full Size Apron, Kimono sleeve, gray or blue percale, neck, cuffs and belt trimmed with rickrack braid, 50c val., Mon. **37c**

Monday Shoe Bargains

Women's $2.50 and $3.00 Shoes

In patent colt, dull calf, kid, button and blucher lace; some with cloth tops (slightly imperfect—hardly noticeable) at, pair.... **1.49**

Women's 65c Crochet Bedroom Slippers, With pure lamb's-wool innersoles, fancy collarette, assorted colors.... **49c**

Men's $1.25 Kid House Slippers Tan or black—Everette style, at.. **88c**

Women's $12 Coats for Tomorrow's Selling . . . 5.98

The First 300 Women who visit our Coat Section tomorrow may choose from 300 truly elegant Coats. Made within the past few days by a prominent New York coat-maker, who closed out to us at a phenomenally low price. All the coats that could be made from the remainder of his piece goods stock, consisting of brilliant zibeline, heavy two-toned or plain boucle, astrakhan, chinchilla and other choice fabrics. Some are lined throughout with fine satin, sizes range from 14 years to 44 bust.

***Remember, only the first 300 can share this great offer at* 5.98**

Boys' Clothing Bargains

Boys' Suits

Balkan Norfolk Coats, two pairs of full cut knicker pants, in fast color navy blue serges, also cheviots and cassimeres, grays and brown mixtures, ages 6 to 16 years, real $4 suits, **2.59**

Boys' Overcoats

Russian and Auto styles, belt backs & belt all around, many wool lined, in all wool chinchillas, friezes and cheviots for boys 3 to 10 years, also double breasted shawl collar and convertible coats, for boys 9 to 16 years, warm cheviots & cassimeres, $5 coats, special.. **2.98**

Cook's Linoleums at ½

We have to make room for holiday goods. Therefore, the sacrifice. Cook's celebrated Printed Linoleums, 1st quality, 2 yds. wide, in the latest tile, hardwood and mosaic styles, all perfect. These are the short ends left of our regular stock and they run from 2 to 16 square yards. There are many pieces alike, and enough of a pattern to cover the largest rooms and store. Cook's linoleums are noted for their wear worth to 70c square yard..... **29c**

Acme Dressmakers' Forms Away Below Cost.

Here is an opportunity to buy one of the best and most popular Forms ever made at a very decided saving—in fact, below cost. The wheels and thumb screws at the top of the form adjusting instantly and automatically the waist, neck, bust and hips to any size and style. When closed the bust measures 32 in. and extends to 44 in. **All new and in perfect condition.** A limited quantity

The Acme 12 Section Model Adjustable Dress Form, a 10.00 value. Our special price for Monday..... **5.98**

The Acme 4 Section Model Adjustable Dress Form, with collapsible skirt, well worth 5.50. Our price..... **3.19**

The Acme 8 Section Model Adjustable Dress Form, a 9.00 value. Our special price..... **4.98**

Dressmakers' Full Forms, covered with fine quality jersey and wire skirt, in sizes from 34 to 42, worth 2.50. Our price for Monday..... **1.55**

Bust Forms, covered with good black jersey, in a good assortment of sizes. Our price for Monday, **59c**

How I Reduced My Flesh.

For over three years I have been giving instructions how to reduce flesh to the women of America through the columns of THE TRIBUNE. *I have recommended various exercises, dietaries, and baths. Now I want my women readers to write to me and to tell me just what they have accomplished in the way of flesh reducing. I want to know what instructions of mine you followed, how many pounds you succeeded in losing, and the time it took to rid yourself of the superfluous weight. I also want to hear from women who have succeeded in reducing their flesh by measures other than those I have recommended.*

Letters containing references to proprietary medicines or apparatus will not be considered.

THE TRIBUNE *will pay $1 for every letter published. Address Lillian Russell,* SUNDAY TRIBUNE, *Chicago.*

The Kitchen Sink.

A few years ago my dearest friends openly remarked to me: "Aren't you getting stout?" or "Fat, fair, and forty, eh?" Now I confess to the two latter, but fat, uh! how I dreaded it.

I tried everything any one recommended—and grew stouter. Finally the tango craze arrived and one Sunday an article by Lillian Russell said that dancing was a fine flesh reducer.

Me for the dancing class! And not only

that, but I danced upstairs and down again. I danced making beds, forward and back, from dining room to kitchen, in fact, while doing all the housework, even to washing dishes.

The result is wonderful. I am as willowy as a girl of 16. I owe Lillian Russell a debt of gratitude. L. B. S.

* * *

Hops Reduce Flesh.

I reduced my weight from 152 pounds to 148 by using this simple exercise: Every morning after breakfast I hopped on one foot sixteen counts, then sixteen on the other, then eight counts on each separately, then four on each, two on each, and one on each. In two weeks I had lost four pounds by using this exercise every morning. L. P.

* * *

"Skinned the Cat."

I reduced my weight from 170 pounds to 140 this summer. We live in the country, and as no one lives near us, I put up a trapeze in the back yard. I reduced my hips by "skinning the cat" twenty times before breakfast and twenty times before supper. Just before going to bed I would "skip the rope" a hundred times, then take a hot bath. I continued this for four weeks and I lost thirty pounds. Since then I have never regained it. I. K.

The Queerest Man I Ever Worked For.

Many business girls have had queer employers at some time or other during their business careers and some of these men have the most unexpected eccentricities. Those of us who have been in business life for many years probably know a number of such queer characters. "The Sunday Tribune" will pay $1 for each letter published on the subject of "The Queerest Man I Ever Worked For." Address letters to Miss Mary King, "Sunday Tribune," Chicago.

Threw His Wig.

My first position as stenographer was in the employ of a man whose one eccentricity, while rather terrifying at first, soon became a source of entertainment, to which I looked forward. On the first day of my employ I noticed what a thick

head of hair he had—iron gray and very bushy.

This being my first position, I was rather nervous and consequently slow at taking a dictation. Several times I was obliged to ask him to repeat what he had said. Finally, with a roar like a bull, he snatched wildly at his head, and the shock of iron gray hair went flying into a corner, leaving a smooth and glistening pate to confront my astonished eyes. He glared at me for a moment, then mildly requested me to pick it up. When I had meekly done so, dusting it off carefully before handing it to him, he thanked me with a beaming smile.

After that I grew quite accustomed to seeing the wig fly across the room whenever he became irritated, but as it always seemed to relieve his feelings I grew quite reconciled to the action. R. R.

* *

Tore Up Money.

My boss was the greatest one for tearing up paper. He tore up many orders the clerk brought in, and one day was standing thinking and absent mindedly tore a $20 bill to tiny bits. KATE.

ESTABLISHED 1875 BY E. J. LEHMANN

THE FAIR

The Store of To-Day and To-Morrow

STATE, ADAMS & DEARBORN STS. PHONE PRIVATE EXCHANGE 3

Home Furnishings for Thanksgiving

Buffet or bedroom kerosene candelabras, brush brass finish, cuiras shade, asstd. colored linings, **39c**

Lindsay inverted bead fringe lights, thumb screw regulator, complete with Lindsay best mantle, inner glass cylinder & assorted shades, **69c**

Beautiful electric library reading lamps, in rich gilt finish, handsome octagon shade of rich art bent glass with beautiful art glass sunset border, stand is 26 inches high, equipped with two chain pull sockets and six feet of silk cord, **15.50**

Lindsay inverted arc gas lights, equipped with one chain, pilot bypass, inner cylinder and Lindsay mantle, guaranteed for 3 mos., **1.98**

Handsome press glass candelabras complete with eight hour candle and a large assortment of popular shades and colors, at **20c**

Universal mayonnaise beater, **1.69** special, **1.**

Three piece stag handle carving set, in silk lined box..... **1.29**

Three piece L., F. & C. stag handle carving set, in silk lined box.. **1.59**

Sixth Floor.

Baking dish, heavily nickel plated on copper, 3 pt., white enameled inside dish, **1.59**

Genuine Lisk's enamel double roaster, sanitary, see demonstration, price, 12 lb. size, **1.49**

16 pound size, 1.59

No. 10 Duplex refined iron double roaster, size 15x10½x7, at **18c**

No. 2 New Century double roaster, made of refined iron, patent ventilator, size 10x15x7, at **39c**

No. 3 New Century double roaster, size 10x11x8½, at **49c**

Enameled double roaster, 12 lb. size, **98c**

Duntley 1915 Model **5.00**

Take notice: We are headquarters for the celebrated Duntley vacuum cleaner, 1915 pattern, regularly sold at $6.75, Monday, **5.00**

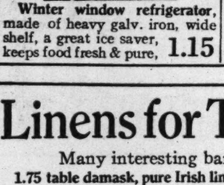

Winter window refrigerator, made of heavy galv. iron, wide shelf, a great ice saver, keeps food fresh & pure, **1.15**

Steinfeld latest improved food chopper, no knives, adjustable to coarse, medium or fine, former price, 1.50, now, **69c**

Jelly molds, assorted patterns, heavy tin, per doz., **23c**

Combination egg timer and holder, you can boil 1 doz. eggs at a time, at **25c**

Chafing dish, heavy nickel plated on copper, alcohol lamp, 3 pint, **2.98**

Mounted casserole, pierced brass, nickel plated frame, 8 inch, **98c**

Linens for Thanksgiving

Many interesting bargains for Monday's sale.

1.75 table damask, pure Irish linen damask, 72 inches wide, good patterns offered, specially priced for Monday, **1.49**

5.25 Irish linen damask table napkins, size 24x24 in., to match damask advertised, on sale, per dozen, **4.50**

Second Floor

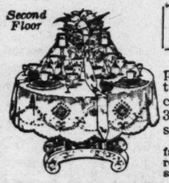

3.25 scalloped, pure linen, Scotch Damask table cloths, each, **2.69**

Hand embrd. eyelet pure linen lunch sets, two size doilies and one center to match, vals. to 3.48 choice at, set, only **2.75**

Hand embroidered Madeira work lunch napkins, size 13x13 in., values to 4.50 **2.98** doz., at dozen,

Huck toweling for making fancy figured huck towels, regular price 50c, on sale Monday at **39c**

Guest towels, hemstitched linens, with embroidered place for initial, regular price, 39c, special while they last, each, **25c**

Sample cloths, odd hemstitched, scalloped and pattern cloths, odd half dozens of napkins, hemstitched, scalloped, tea and pattern napkins, also towels, drawn and embroidery pieces, reductions from 15% to 50%.

Stoves

Are Sold on Our Extended Payment Plan.

Universal 6 hole No. 8 cast iron coal range, full 18 in. oven, porcelain lined, drop oven door, warranted to bake perfectly, **17.75**

Universal base burner, large firepot, Duplex grate, well constructed, high grade stove, **24.50**

Alumino oil heater, brass fount, 10 inch wick, 4-adjustable wick regulator, **2.69**

2 hole laundry stove, large firepot, draw center grate, pouch feed, **2.35**

20th Century gas jet heater, adjustable for any fixture, **69c**

Sixth Floor

Cutlery Sale

Bargains for Thanksgiving.

LANDERS, FRARY & CLARK 3-piece carving sets, knife, fork and steel, patent guard in fork, stag handles, complete set in lined box at **2.75**

Landers, Frary & Clark carving sets of 3 pieces, knife, fork and steel, stag handles, sterling silver ferrules, in lined box, for this sale **4.00**	Landers, Frary & Clark carving knife, fork and steel, genuine stag handles, sterling silver ferrules, also white ivory handles, set put up in lined box at **4.50**
Nickel plated nut picks, set 6 in box, 10c Nickel plated nut set, 6 picks, 1 crack, 25c Silver plated nut sets, 6 picks, 1 crack, 50c	
Silver plated nut sets, 12 picks, 2 cracks, in oak case, rib'd lined, at **1.98**	Wm. Rogers Mfg. Co., silver plated table spoons, to match tea spoons, priced at, set of 6, **1.50**
Wm. Rogers Mfg. Co., silver plated tea spoons, plain bright pattern, set of 6 tomorrow at **75c**	Wm. Rogers Mfg. Co., silver plated din'r forks, match spoons, set of 6 for **1.50**
Wm. Rogers Mfg. knives, plated in the very best of steel, handles to match forks, **1.75**	

First Floor.

For Women & Children

IN this sale you may buy bathrobes, jackets, petticoats, kimonos and many other garments, for winter wear, at the very lowest prices. Do not fail to come here early, Monday.

Women's genuine Beacon blanket bath robes, Indian and other choice patterns, in all colors, priced for Monday, **1.95**

Eiderdown and blanket dressing jackets, collar pockets and sleeves, satin trimmed, extra values for Monday's selling at **1.00**

Women's heavy valour flannelette kimonos, elastic in waist, satin trimmed, three-quarter sleeves, all colors. These are priced for tomorrow at **1.00**

Messaline silk petticoats, accordion plaited flounce, cotton under piece and Plexo seams, specially priced for Monday's selling at **1.79**

Fine messaline and glove silk bloomers, mostly ankle lengths, in all colors:

5.00 grades, Monday, to close, 2.49
4.00 grades, Monday, to close, 1.98
3.00 grades, Monday, to close, 1.49

Children's fine wool sweaters, 1 to 6 year sizes, in red and gray, reg. 1.50 and 1.75, Monday, **1.29**

Infants' Mother Goose hoods, pink and blue ribbon trim, Monday, **85c**

Infants' knit drawer leggings, with or without feet, 50c; Children's panta legginettes, 2 to 6 year sizes, in black only, **50c**

Knit hockey caps, all colors, **50c**

Children's 2 to 6 year bath robes, pink and blue floral patterns and Indian colors, cord and tassel ties, our price, Monday, **1.00**

Infants' 50c flannelette long kimonos, tomorrow at **39c**

Third Floor.

$30 French China 100 Pc. Dinner Sets, 19.95

Special for Monday only. Your choice of 8 different china dinner sets, French and Austrian makes, beautiful up to date decorations and shapes, some with dull coin gold handles, complete service for 12 persons, former prices up to 30.00 per set, priced for Monday's sale only; the set, **19.95**

Sixth Floor.

Bavarian china white and gold 100-piece dinner sets, new plain shapes, decorated with wide band of best rich coin dull gold on each piece, full coin gold on all handles, special Monday, the set, **27.50**

Royal English semi-porcelain 100-piece dinner sets, like cut, beautiful underglazed royal blue cattle scene decoration and blue floral border, very appropriate for Thanksgiving, formerly 14.00, for Monday's sale, at **9.95**

$16 English semi-porcelain 100-piece dinner sets, two new handsome narrow border patterns, two rich gold lines on each piece, complete service for 12 persons, with 4 dozen plates and 3 neat platters, choice, set, **11.45**

14.95 100-piece dinner sets (like cut), English semi-porcelain, Johnson Bros.' make, the world's best, the name on each piece, a handsome border pattern of beautiful pink apple blossoms, all handles gold traced, complete service for 12 persons, special for Monday, set, **8.95**

White and gold 100-piece dinner sets, new plain shapes, gold line on edge, complete service for 12 persons, regularly $10, for **7.45**

55-piece Johnson Bros.' dinner sets, same as above, complete service for 6 persons, Monday, special, set, **4.45**

8.95 dinner sets, 100 pieces, with 4 dozen plates and 3 meat platters, decoration pretty pink roses and green leaves, gold line edge on each piece, entire set, **5.95**

Thin flint best lead blown stem glassware, neatly engraved (as illustrated), your choice of footed table goblets, footed low sherbets, footed tall saucer champagne or sherbet glasses (like cut), footed sherry, cocktail, wine or cordial glasses, choice, **66c**

while they last, set of six,

Thin bell shaped ale or water glasses, also whiskey glasses, engraved to match stem ware, set of six, **35c**

This 2.00 set of 6 deep bowls, fireproof glazed brown sanitary earthenware, white lined, for baking, mixing and serving, largest is 10 inch size and sells alone at 75c. Entire set (limit 1 set), Monday at **89c**

Sixth Floor.

Finger bowls, thin blown glass, formerly 1.50 dz., ea. **7c**

Blown glass champagne or grape juice glasses, optic effect, heavy bottom, tapered shape, formerly 84c doz. each, **4c**

$4 cut glass sugar and cream sets (like cut), rich border and daisy flower cutting, per set, **2.50**

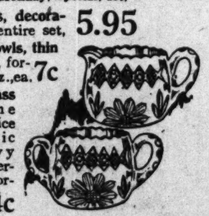

do Your Shopping Early

If you want to make your Christmas shopping a real pleasure not only for yourself, but for those who surround you, shop early—early in the season and early in the day. Stocks complete; holly boxes ready.

Stylish Laces

OUR Lace Department offers pure silk nets, 42 inches wide, in all the wanted shades, now greatly in demand for tunics and waists, etc., sold regularly at 1.25, special at, the yard, **95c**

Heavy Chiffon

Cloth, imported all silk chiffon cloth, 42 inches wide, black, white and all colors, now in demand for sleeves and over-drapes, etc., special for Monday at, the yard, **59c**

Fur Trimmings

A splendid quality in the stylish skunk opossum trimming, 1 in. at, yd., 1.48; ½ in., yd., **75c**

94c skins of every description, including Civet cat, leopard, coney, imitat'n ermine, zealine, kit fox, brown & black skins, ea. **74c**

First Floor

Big Purchase of Afternoon and Evening Dresses

Remarkable Collection of Gowns

Beautiful chiffons, laces, nets, satins, crepe de chine, velvets and charmeuse. All evening and street shades are included. There are not all sizes or colors in any one model, many are only one and two of the same style, but all sizes for women and misses are represented. These dresses would regularly be priced up to $30, will be offered in this great sale tomorrow at 14.50.

14.50

AS this advertisement is being prepared we are unpacking the goods that have just arrived from New York in cases containing the entire big purchase of afternoon and evening dresses representing the latest fashions. We have selected 8 of these styles for illustration and they hardly do justice to the assortment. There are soft clinging crepe de chine, combinations, charmeuse and shadow laces, velvets, beaded and embroidered nets, chiffons, plain and fancy satins, etc.—and the trimmings are of the richest cloths, chiffon beaded effects and laces. *It would be utterly impossible to show the great variety of styles—and it would be useless because many are one of a kind.* This sale comes just at a time when the moment, when dresses are needed for Thanksgiving functions—for the afternoon party or for the afternoon tea or for a bridge party or for any other affair at which a stunning gown may be worn. We advise you to come here early owing to the fact that styles are so varied and the assortment is so large that you can make up your mind quickly and select your gown early.

The dresses illustrated to the left are four models at **14.50**

The dresses illustrated to the right are four of the models priced at **27.5**

Sale of Gold Filled Jewelry

$1 YOU'LL not find a better time to buy Christmas gifts than tomorrow, when we offer **fine gold filled Jewelry** at the very lowest prices. Do not fail to attend this sale, as it means great savings for you. For instance, **fine gold filled La Vallieres, set with fine imitation rose coral, amethyst, emeralds, shell cameos, etc.** These pendants are complete with a 15-inch gold filled soldered link chain, in velvet box. They are bargains at 2.00—Our price for Monday is **$1**

Pandora party box, German silver, in French gray finish, with mirror, etc., **1.98**

50c French pearl beads, 15 in. long, gold filled barrel clasp, **25c**

German silver vanity box, sun ray design, mirror, tablet, powder, coins, etc., these are a quality that are regularly priced at $1, priced here at **39c**

Sans Gene and Geraldine Farrar combs, the latest styles and effects in hair ornaments, also the largest assortment at 50c to **$25**

Genuine Italian jet b'd, large grad. sizes, reg. $5 beads, **3.48**

Gold filled La Vallieres, with black onyx and pearls, **50c**

California flower beads, made of rose leafs, etc., choice, **50c**

Cameo set bar pins, gold filled, 2 color effect, choice, **$1**

Large size sterling silver friendship pin, black enamel edges, and set with a good quality French rhinestones, **$1**

Solid gold front signet tie clasp, engraved free, at **50c**

Men's $1 solid gold front cuff buttons, hand engraved and engine turned, at **68c**

Dress Boots 2.65

$4 & $5 values

FOR MONDAY we offer a Cincinnati shoemaker's entire surplus stock of women's high grade street, dress and evening boots secured at a big price concession. **They're made of best quality patent leather vamps, dull soft kidskin tops, and black diagonal cloth tops,** flexible hand turned sewed soles, full breasted Louis heels, on the New York modified stage last, button style. These boots are very attractive and they are constructed by skilled shoemakers and made of finest quality materials. All sizes and widths, at **2.65**

Women's Gloves

First Floor.

WE secured 75 dozen of Adler's imported doeskin leather gloves in white with self or black stitched backs, of the best selected skins and guaranteed washable, regular 1.50 gloves Monday **95c**

Women's one clasp English cape leather gloves, for street and shopping, one clasp style with wide seams, emb. backs, sewn with silk thread, in self and contrast colors. Tan, white, gray and black. 1.50 gloves Monday at, pair, **1.10**

Charles Perrin's women's best pique kid gloves in wistaria, taupe, black, white, tans, new hand brodhe two toned emb. backs, **2.00**

Men's gloves; 50 dozen of imported kid gloves in light and heavy weight kid, new tans, gray, also black, regular and cadet fingers, $1.75 quality, Monday, per pair, **1.35**

Monday We Will Conduct our Manufacturers' Annual

"Season End Sale" of Dry Goods

INCLUDED are enormous surplus stocks of dress goods, silks, velvets, wash goods, flannels, etc., bought from the manufacturers at half their usual selling prices. The values are wonderful—so come early.

1.25 black all wool satin charmeuse dress fabrics, double width— **85c**

Foreign broadcloths, sponged and shrunk ready for use, stylish shades & blacks, **1.39**

All-Wool Dress Goods

MANUFACTURERS' stocks of colored and black novelty and plain all-wool dress fabrics, 45 to 54 inches wide, this season's best styles and colorings, $1.00, $1.50, to $2.00 all-wool qualities, tomorrow, choice, yard, **59c & 79c**

2.00 new foreign coverts, finest all wool kind, new shades, Monday at— **1.29**

2.00 all wool foreign dress fabrics, new, plain colors and black, 1½ yards wide, at **1.19**

1.25 all-wool broadcloths, 1½ yds. wide, greens, navy, browns, at, yard, **79c**

$2 54-inch all wool poplins, reversible quality, blacks, blues, greens, the yard, **95c**

1.25 all-wool unspottable serge dress fabrics, black, blues, etc., 1½ yard wide, yard, **69c**

6.00 chiffon velvets, manufacturers' stock, 40 inch all silk chiffon dress velvets, stylish colors and black, at, the yard **3.79**

7.00 chiffon plushes, manufacturers' stock of 36 and 40 inch all silk colored chiffon plushes, all the fashionable shades, special at, the yard, **3.95**

Skirts, $1

2.00 tailored skirt to measure—made from any all-wool fabrics above 75c yard, complete, Monday, **$1**

2.00 costume velvets, 27 inch wide, guaranteed-to-wear kind, in navy blue and fast blacks, fast pile and fast color, wear guaranteed, yard, **97c**

1.50 costume corduroys, the new hollow cut, foreign make, all the stylish shades, 27 and 32 inch wide, specially priced, yard, **94c**

Manufacturers' Surplus Silk Stocks

1.50 to $2 all silk Jacquard and brocaded satin charmeuse, satin de chines, satin poplins, crepe meteors, crepe de chines, etc., all 40 in. and 42 in. wide, black, evening shades and street shades, priced, per yard, **85c**

75c yard wide silk poplins, all shades, special, **49c**

Lining satins, yard wide, two seasons' guarantee, all lining shades, tomorrow, yard, **55c**

40-inch all silk crepe, meteors, all shades and black, the regular 1.79 quality, special for Monday at **1.19**

1.00 silk crepe de chine, colors and black, full 36 inch wide, all the new fashionable street and evening shades, tomorrow at **69c**

40-inch all silk satin charmeuse, stylish street shades and black, 1.65 kind, big bargain; Monday, **1.09**

89c colored and black all silk dress messalines, full yard wide; fashionable street and evening shades; priced at, the yard, **55c**

5,000 silk pieces ½, ¾ to 3 yd. pieces, Monday, your choice at, the yard, **49c**

10c white shaker flannels, double fleece, per yard, only **6½c**

Second Floor

"First-Aid" Drug

In these famous First Aid Drug Sales this means "purity." We will not handle toilet preparations that we do not feel are up to standards that our customers aim to keep everything that is worthy in drugs—and we also aim to sell at the lowest prices consistent with their quality. Come, for tomorrow, we have listed drugs and medicines, toilet preparations, etc., that you should buy for

Pon My Sole Corn Solvent, it will remove corns in 2 days without fail, 25c size, at. **15c**

Alcohol, best quality grain, full pint, each . . **38c**

Liquid court plaster, 10c size.. **7c**

Menthol inhalers, 10c size..... **7c**

Willow charcoal tablets, 25c size **16c**

Nadinola face powder, 50c size **29c**

Eyesepthe, best for the eyes, 50c size, only **25c**

Bell's pine tar honey, 25c size, special tomorrow **10c**

Seidlitz Powders, freshly made, full weight, at **15c**

Hyomei or Lysol, $1 size, **59c**

Canthrox Hair shampoo, 50c size, for..... **28c**

Carter's K & B tea, 25c size, special..... **16c**

Wyeth's sage and sulphur $1 size **59c**

Bar Ben nervine tonic, 50c size, special, only **36c**

Bay rum, best import'd, ½ pint bottle, **19c**

Denatured alcohol, gallon (Jug free)... **59c**

Merck's sugar of milk, lb.. **26c**

Phenolets or cascarets, 25c size..... **18c**

Robinson barley, 1 pound can **25c**

Oil wintergreen synthetic, 2 oz.. **15c**

Viola cream, 50c size for... **25c**

Piver's Trefle or Azurea face powder for..... **95c**

Merck's boric acid, pound.... **18c**

Unguentine tubes, 25c size. **18c**

Mercolized wax, large size, **59c**

Circus liniment, 25c size, special at..... **16c**

Beef, Iron and wine, pint, at, each..... **25c**

Glycerine suppositories, special, dozen..... **17c**

Enos fruit salt $1 size..... **59c**

Prepared chalk, full lb..... **7c**

Bicarbonate of soda, lb..... **5c**

Peroxide of hydrogen, full pound for..... **10c**

Paraffin oil, full pint..... **15c**

Liquid glass, full pint..... **15c**

Lapactic pills, 100 for..... **25c**

Benzoin and almond cream, best for chapped hands, the 19c size, **14c**

Hill's Quinine, 25c size..... **16c**

Pape's Diuretic, 50c size..... **Malt Marrow** per dozen..... **Rice powder,** flesh or white..... **Pebeco tooth** paste, 50c..... **Precipitated chalk,** 1 lb..... **Camphor ice,** large can..... **Florida water,** 8 oz. bottle **Wright's** cream paste **Brilliantine,** any odor..... **Cocoa butter,** per pound..... **Wyeth's** rubber cement pencil..... **Euthymol** paste, 25c..... **Glycothymoline,** 55c size **Menthol** beans, ea.. **Powdered** alum, tooth, the pound..... **Nail glove** nail polish, size, special **Williams'** shaving soap, per bar **Incenso,** size, special **Piperazine** tablets, bottle..... **Camphor,** oil, 4 oz. **Laxative** quinine, size, at..

Sale of Soaps Per Cake Dozen, 69c

Including Jergen's Rose Geranium soap, Verbena soap, Bath soap, and a great many other values, choice, dozen, 6c **6c**

Three Goods Bargains Monday

All sizes, 2 and 3-quart sizes, regular imperfections, but guaranteed, regular 49c

$1 to 1.50 values, complete with all attachments, imperfect, but guaranteed to give satisfaction, 49c

Milk Weed

Cream. Ingram's Milk Weed Cream for tan, freckles, sunburn, redness, pimples, blackheads and similar skin eruptions and blotches. Prevents chapping and roughness and is readily absorbent, makes the skin soft, smooth and velvety. Improves bad complexions and preserve good complexions. 1.00 size, 59c; 50c size for **28c**

Lilagetal

A lilac that is absolutely excellent for eight out of every days. 50c, $1.00 At the

Madame Ise'bell's Buxtone Beauty

American women still can enjoy the best in toilet preparations—regardless of war conditions, to depend on foreign products; the moderate price splendid quality of

Madame Ise'bell's

line of *American* toilet goods impels fastidious everywhere to insist on Mme. Ise'bell's

Mme. Ise'bell's Exquisite Face Powder, white, naturelle and brunette **42c**

Mme. Ise'bell's Turkish Bath, especially invaluable for motorists **42c and 83c**

Mme. Ise'bell's Skin Food and Wrinkle Paste, erate summer tan and wrinkles.

Other items of this tested and long popular *American* toilet articles on display in our toilet department

Free Perfume

MELOROSE BEAUTY CREAM

Tomorrow we will give a sample of "La Petite" Melorose" Face Powder, Beautyland Rouge or Beauty Cream, with each purchase of the Melorose" sheet

"Melorose" Face Powder, Rouge or Beauty Cream, 3

Eucaire Gale thin, undeveloped,

...oon and ...ening Dresses: They're Beauties!

AS this advertise...ing prepared we are unpacking th...t have just arrived from New Yo...ses containing our ...ig purchase of af...d evening dresses, ...epresenting the la...fashions. We se...ected 8 of these stu...ms for illustration—...nd they hardly d...to the assortment. There are soft cling...s, combinations of ...harmeuse and sha...es, velvets, beaded ...hiffons, plain a...oidered nets, sat...ns, etc.—and the...ings are of tinsel ...cloths, chiffon bead...and laces. *It would ...e utterly impossible ...the great variety of ...styles—and it would ...because many are but ...ne of a kind.* This...es just at a timely moment, when dres...needed for Thanks...giving functions—for th...rty or for the afternoon ...ea or for a bridge part...r other affair at which ...a stunning gown may b...We advise you to come ...ere early owing to the fac...es are so varied and some ...part...ent tha...nt may...up quickly...ier s...

The dresses illustrated to the left are four models at **14.50**

The dresses illustrated to the right are four of the models priced at **27.50**

The Styles Are Simply Amazing

Here are the most wonderful creations of noted designers. There are beautiful beaded chiffons and nets, velvets, laces satins, charmeuse, etc., some with beaded trimmings and over drapes; chiffons, tinsel cloth and laces are used in profusion, sizes up to 38. Dresses that are actually worth up to $125, specially priced for tomorrow's sale at **27.50**

...wo Fur Sp...or Tomorrow

Beautiful sets of pointed ...coney; the muff is extra la... head and tail trimming; th... is one animal effect, made o... soft skins & lined with ... best quality satin, set, **14...**

...churian wolf muff, semi-cir... shape, made of selected black ... with pleating of silk to protect ...ted with good silk, at **12.75.**

...churian wolf scarf to ... one animal effect, **7.95**

...for Your Thanksgiving Dinner

Among the various sales on these two pages we give particular prominence to Thanksgiving needs—foods, table linens, cooking utensils, cutlery, etc., all at prices that should prove very interesting.

Decorations and Favors

Turkey gobbler candy boxes all sizes from 2.35 down to, each, **10c**

Roast Turkeys to fill with candy, from 35c down to, each, **5c**

Roast turkey on platter, each, **5c**

Marshmallow turkey candy, 10 in box, each, **10c**

Feathered turkey candy box, 25c & **10c**

Thanksgiving day turkey pins, each, **5c**

Imitation of fruit and vegetable, candy boxes, exact reproduction, large assortment, **50c** ea. down to **7c**

Tart candy boxes, in peaches, apricot, strawberries, raspberry, grape, etc., each, **30c** and **20c**

Pumpkin or mince pie cut in quarter size candy box, a very good imitation, each, **35c**

First Floor.

ESTABLISHED 1875 BY E. J. LEHMANN

THE FAIR

The Store of To-Day and To-Morrow

STATE, ADAMS & DEARBORN STS. PHONE PRIVATE EXCHANGE 3

Monster Event in Talking Machines

A Big Purchase Will Be Offered Tomorrow at About 33c on the Dollar in the Most Sensational Sale Ever Conducted.

NO talking machine records can talk of a purchase like this. 3,000 machines representing the entire stock of the Keen-O-Phone Talking Machine Co. of Philadelphia, secured by The Fair, at a hitherto unheard of concession, to be offered at almost unbelievable reductions. It's the chance of a lifetime to secure a fine talking machine, with all late improvements—that plays all records—that you'll be proud to own—and may own at a tremendous money-saving.

All Talking Machines in this sale will be sold, if so desired, on our Extended Payment Plan. Buy any machine on easy terms of credit.

KEEN-O-PHONE
Talking Machine Style VII

Mahogany Cabinet, metal parts nickel plated, 12 inch turn table, height 39 inches, width 18½ inches, depth 19½ inches, complete with Pooley record filing system in cabinet, $75 mch. at **26.95**

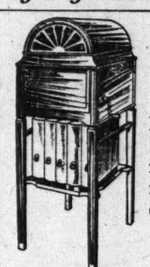

KEEN-O-PHONE
Talking Machine Style V

Mahogany finish, metal parts nickel plated, 12 in. turn table, length 37 in., width 18 in., depth 19½ in., complete with Pooley record filing system, in cabinet, $60 machine, at only **17.95**

KEEN-O-PHONE
Talking Machine, Style IX

Mahogany cabinet piano finish, metal parts gold plated, 12 inch turn table, height 40 ins., width 18 ins., depth 19 ins., complete with Pooley record filing system, $85.00 value, **29.95**

KEEN-O-PHONE
Talking Machine, Style XX

Mahogany inlaid finish, metal parts gold plate, 12 inch turn table, cabinet containing 5 record albums for 85 records, $125 value, **39.95**

KEEN-O-PHONE
Talking Machine, Style XXV

Mahogany finish, metal parts gold plated, cabinet containing patented filing system for records, 12 in. tables, height 56½ in., width 19½ in., depth 22 inches, regular $175.00 machine at, only **59.95**

Fourth Floor.

Big Display of Toys on Fourth Floor

FREE—Animal Circus! Bring the children to our 4th floor tomorrow to see the wild animals, the funny clowns, the big Noah's Ark, and many other Christmas attractions.

1.45, 24 inch jointed doll, bisque head, moving eyes, **95c**

1.39 kid body doll, bisque head, shoes and stockings, at **95c**

25c Toy wood telephone, **14c**

89c Painted shoo fly rockers, special for tomorrow in our toy department, at **65c**

98c Plush horse on platform, specially priced at **69c**

89c painted roly poly doll, **65c**

2.25 Chautauqua easel blackboard with roller chart, special price, **1.69**

Mechanical balky mule and driver, very special, at **29c**

1.25 toy electric motor, runs with dry batteries, special at **98c**

69c Spelling board, very instructive, **59c**

New English 4.95 doll carriage, with hood and rubber tired wheels, very special at **2.95**

1.65 Mechanical train set, with locomotive, two cars and ten pieces of track, very special, **1.10**

1.48 boys' tool chests, mahogany finished, at **95c**

89c Painted iron train of cars, tomorrow's selling price **69c**

Fancy Goods Sale

Stamped dresser sets trimmed with linen lace make a dainty gift, Monday at **1.98**

Fringe and pillow edges, 25c values, 9c.

Beehive ivorine wool, for making shawls and infants' wear, ball, 15c.

Stamped night gowns, made up, special, 37c.

Stamped damask, 28 inch center pieces for white coronation braid embroidery work, this sale, 25c.

Stamped corset covers, for white embroidery, priced for tomorrow, special at **25c**

Children's stamped dresses, white and colored, values to 1.69, while they last, 49c.

Brassieres, stamped for embroidery, our price 25c.

Pure figured linen huck towels, stamped for embroidery, 75c values, on sale tomorrow at, each, 47c.

Cluny lace doilies, reg. price, 69c each, 49c.

Artists' Materials and China

Art studies, 2000 pieces, values to 60c each, placed on sale, while they last, each, 5c.

La Croix china paints, ordinary colors, 11c.

Campana liquid bright gold, 30c.

Dresden china paints, ordinary colors, 19c & 21c.

Primest Roman gold, box, 30c.

China marking pencils, 7c.

Drawing boards, 23x36, each, 65c.

Third Floor

Plain and Rauson design tea cups and saucers, on sale at 12½c.

Campana china paints, ordinary colors, 10c.

Marsching's liquid bright gold, this sale, 49c.

C.B. Corset Styles

EMBRACE everything that is demanded by fashion. In our corset section we aim to give corset service. We are ready at all times to give you any advice and make any suggestions for your corset comfort.

Model 1238. The new design with unrestricted waist line and close fitting hip and skirt; produces straight line effect and at the same time a more comfortable garment; medium bust, elastic in skirt to give freedom when seated; lace and ribbon trimmed, priced at **$5**

Model 770. The appearance of a stout figure depends very largely upon the manner in which the corset distributes the flesh. This model is well boned and reinforced across abdomen. Medium bust with sufficient fullness, made of firm quality coutil, trimmed with lace ribbon, priced at **$3**

3d Floor

Three Big Bargains

Thomson's glove fitting corset, in fine imported coutil, trimming of lace and satin, special at **1.29**

1.50 C.B. corset, striped coutil, splendid for the average figure, **95c**

Discontinued models in P.N. & C.B. corsets, values to 1.50, at **69c**

"Holeproof" Hosiery

Don't darn your stockings any more—put your darning basket away in the closet—you won't need it for six months, when you buy a first box of Holeproof hosiery. We give a written guarantee to replace any pair that needs darning in 6 months.

Men's Holeproof sox, black and colors in medium & heavy weight. Price of 6 pairs in a box, **1.50**

Women's Holeproof stockings—guaranteed for six months, splendid values, these are priced 6 pairs in a box at **$2**

Men's Holeproof sox, mercerized lisle, black and colors, 6 pairs in a box, priced at **$2**

Women's Holeproo mercerized lisle stockings, guaranteed six months, 6 pairs in box, at **$3**

First Floor

An Important Advance Clearing

Sale of Good Books

Great reductions to make room for our Christmas book sales.

WE have gone through our entire book stock and have gathered from our shelves and counters all those volumes that show signs of handling.

Also, we have added odds and ends, broken lines, etc., that we want out of the way before the Christmas rush is on.

These books will be cleared away tomorrow at remarkably low prices. Those who expect to give books for Christmas may find many attractive money savers in this sale.

Some of the recent novels will be found in this lot, but of course these are but one or two copies of a kind.

Visit our book department tomorrow. You will find these book on tables at

10c 15c 25c

First Floor

7-Piece Dining-room Set, 49.80

Fifth Floor

A dining room set like this, of excellent quality, best workmanship and best finish, ordinarily retails at $75. We offer this set on sale tomorrow at the low price of **49.80**

The table is made throughout of finest quartered oak, platform and pillar are very massive, top measurement is 54 inches and extends to 8 feet.

The chairs are of the popular design known as **"Washingtonian."** These are made of selected quartered oak in fumed finish, full box construction and have genuine Spanish leather seats.

Furniture sold on our extended payment plan. Inquire for details.

Rug Bargains

MONDAY we offer some remarkable rug values that should interest every one needing new floor coverings.

Royal Wilton rugs, the most popular and durable rugs made, full line newest patterns and colors to select from, 9 x 12 size, 37.50 value, **27.50**

Beattie & Dimmick's best grade Wilton velvet rugs, over 200 new rugs to select from; the usual price is 25.50. These rugs will be on special sale for Monday at **18.95**

Wilton velvet rugs, full line of mill woven new, perfect rugs, some seamless, 22.00 val., 9x12 size, **13.95**

Seamless Brussels rugs, new patterns, finished with broad hem, usual price 15.00, for Monday, **11.95**

Fourth Floor.

Cedar Chests

4.50 Japanese matting covered utility boxes, 36 in. long, 17½ in. high, 16½ in. wide, all covered with best matting, trimmed with bamboo, fitted with castors; each, **2.95**

$10 Tennessee red cedar chests, 41 in. long, 19 in. wide, 17 in. high; made of best ½-in. cedar, splendid finish, fitted with casters; a useful gift; special, each, **7.85**

2,000 Ami French embroidered pillow cases, pretty embroidered patterns, some with eyelet work made on Fruit of the Loom casing, **33c**

Beacon bath robe blankets, made with cord and tassel to match, all complete, put up in a box, Indian robe patterns also in the lot, **2.25**

Fourth Floor

Sale of Groceries for Thanksgiving

FINE GRANULATED sugar, 10 pounds with order of 2.00 or more, flour and fresh meats and butter not included, for **45c**

LOG CABIN MAPLE & cane syrup, per quart can, **39c**
NO. 10 GALLON CAN New Orleans molasses for **32c**
½ POUND CAN Royal breakfast cocoa for **14c**

SWEET OR BITTER chocolate, bulk, per pound **27c**
3 POUND BAG genuine old dutch coffee for **89c**
FCY FRESH DRESSED spring chicken, pound **16c**

TURKEYS, FANCY young dry picked, every one perfect and guaranteed the best to be had in Chicago at, pound, **21c**

4 LB. BAG NEW Cal. soft shell walnuts for **1.05**
NEW CAL. SOFT shell almonds lb. **27c**
HEINZE PLUM pudding per No. 1 can for only **29c**
NO. 1 CAN PREMIER plum pudding **19c**
NEW ENGLAND mince meat, 2 packages for **25c**
FRESH PEANUT butter bulk, lb. **14c**
PURE LEAF sage, per package **4c**
PURE BLACK ground pepper, lb. **23c**

MINCE MEAT bulk home made per pound **12c**
IMPORTED Hungarian paprika, can **10c**
OLIVES, FANCY large Queen, pint bottle for **29c**
FANCY STRAWBERRY preserves, 1 pound glass for **19c**
PURE CRAB APPLE jelly, per glass **10c**
CURTIS CAL. olive oil, regular 90c bottle for **75c**
36 OZ. BOTTLE assorted sweet or sour pickles for **25c**

FRESH STANDARD oysters, qt. **33c**
FANCY CANDIED lemon or orange peel, lb. **15c**
FANCY CANDIED citron peel, lb. **21c**
FANCY CLUSTER raisins, regular 25c box for **17c**
FANCY EATING apples, Jonathans 10 lbs., for 43c; per box at **1.59**
FANCY BAKING apples, roman beautys, 5 lbs. for **19c**
FANCY INDIAN river grape fruit, medium size, 3 for **10c**

FANCY INDIAN river oranges, per doz., Monday **19c**
FANCY KALAMAZOO celery, extra large bunches **25c**
1 POUND PACKAGE new seeded raisins, for only **14c**
FANCY NAPEL long filberts, per pound, only **23c**
FANCY CREAM brick cheese, lb. **18c**
FANCY WISCONSIN cream cheese at per lb. **25c**
5 LB. DRUM Laurel brand butterine for **82c**

Thanksgiving Baskets

Packed ready for delivery. Leave your order now. *Seventh Floor.*

8 to 9 lb. dry picked turkey,
1 can plum pudding, Premier,
½ pound coffee, ground
2 cans tomato soup.
1 pound best mixed nuts.
1 box cluster raisins,
6 fancy eating apples,
3 pounds sweet potatoes,
3 stalks celery,
1 quart cranberries,
1 can Early June peas,
1 package Crispo crackers,
1 pkg. New Eng. mince meat,
1 package leaf sage,
1 can Be No,
Sample package of Nesnah,

Total value 4.00, complete for.... 3.17

Same asst. with 8 lb. goose, 2.69.
Same asst. with 5 lb. duck, 2.39.
Same assortment with 2 chickens, about 7 pounds, for 2.23.

BUTTER, finest Elgin pound pats, pound print, pound, **36c**

MUNGER'S creamery, 5 or 1 **36c**

EDWARDS SALAD dressing, large bottle 45c small bot. only **23c**
PURE, SWEET apple cider per gallon **39c**
MARASCHINO cherries, large bottle for only **65c**
FRESH BAKED tansar'ons per lb. **29c**
FRESH BAKED bran bread, 1 lb. loaf **5c**
FRESH BAKED oyster crackers, bulk, 3 lbs. for **25c**
FRESH SHELLED pecan meats, lb. **69c**
FRESH SHELLED walnut meats, lb. **69c**

½ POUND CAN C. & B. crystalized ginger for **30c**
CANDIED sliced pineapple, lb. **45c**
CANDIED cherries, per pound **45c**
SWEET POTATOES, 5 lbs. for **14c**
5 POUND BOX fancy Santa Clara or Oregon prunes for only **79c**
FCY. THANKSGIVING currants per 1 lb. package **16c**
FANCY NEW mixed nuts, per pound **23c**
FANCY NEW Brasil nuts per pound **17c**

WHITE CLOUD shortening, pail **1.10**
ROBINSON'S pure spring water, no refund for empties, per case of 12½ gallon bottles **2.65**
T-T VANILLA extract, 2 oz. bottle **15c**
PUHLS HIGH-GRADE pure wheat bran bag for **25c**
5 LB. FANCY whole rice for **37c**
FCY COUNTRY gentleman corn, can **12c**

5 LB. PEARL tapioca or fine sago for **35c**
FANCY EARLY June peas, can **10c**
FANCY SOLID pack tomatoes, can **10c**
RICHELIEU fine sifted early June peas, can **17c**
FANCY PEELED asparagus, white Monarch, at per can **35c**
AUNT JEMINA or Uncle Jerry pancake flour, 3 packages for **25c**
SWIFT'S DIXIE brand breakfast bacon, per lb. **19c**
QUAKER OATS, per package **9c**

EXTRA FANCY CRANBERRIES, extra fine Cape Cod, per quart **6c**

FANCY CEYLON TEA, regular 50c pound for **39c**
FANCY R. F. JAPAN, regular 70c, per pound **55c**

FCY FRESH DRESSED young ducks, pound **20c**
FANCY FRESH dressed young geese, pound **19c**

½ BARREL SACK XXXX Superlative flour Monday at **1.47**

...st-Aid Drug Sale

...ous First Aid Drug Sales th... "purity." We will not pass out any drugs or ...ns that we do not feel are ... standards that our patrons demand. We ...rything that is worthy in ... and we also aim to offer everything at the ...sistent with their quality. ... for tomorrow, we have a great number of ...ines, toilet preparations, dr... that you should buy for the savings are big.

Bay rum, best import'd, ½ pint bottle, **19c**
Denatured alcohol, gallon (jug free) **59c**
Merck's sugar of milk, lb. **26c**
Phenolets or cascarets, 25c size **18c**
Robinson barley, 1 pound can **25c**
Oil wintergreen synthetic, 2 oz. **15c**
Viola cream, 50c size for **25c**
Piver's Trefle or **Azureface** powder for **95c**
Merck's boric acid, pound **18c**
Unguentine tubes, 25c size, **18c**
Mercolized wax, large size, **59c**
Circus liniment, 25c size, special at **16c**
Beef, Iron and wine, pint, at each **25c**
Glycerine suppositories, special, dozen **17c**
Enos fruit salt, $1 size **59c**
Prepared chalk, full lb. **7c**
Bicarbonate of soda, lb. **5c**
Peroxide of hydrogen, full pound for **10c**
Paraffin oil, full pint **15c**
Liquid glass, full pint **15c**
Lapactic pills, 100 for **25c**

Fl-o-one or Aphora, $1 size **...**
Fairchild's pepsin, ... size **...**

Ben-amin and almond cream, best for chapped hands, the 19c size, **14c**
...'s catarrhal ... **16c**
...escent citrate ...nesia, **69c**

Ozo septine, the mouth wash or gargle, large bottle **50c**
Creme Queen Mary, nicely perfumed vanishing cream, an excellent base for powder, 50c size **33c**
Hill's Cascara Quinine, 25c size **16c**
Pape's Diapepsin, 50c size at **33c**
Malt Marrow, per dozen, **1.25**
Rice powder, flesh or white, **10c**
Pebeco tooth paste, 50c size, **38c**
Precipated chalk, 1 lb. can, **10c**
Camphor cr'm, large can, **10c**
Florida water, 8 oz. bottle **35c**
Wright's silver cream paste, **18c**
Brilliantine, any odor, each, **14c**
Cocoa butter, per pound, **55c**
Euthymol tooth paste, 25c size, **17c**
Glycothymoline, 25c size, **19c**
Menthol Koff beans, ea., 4c; 3 **10c**
Powdered sulphur or alum, tomorrow, the pound **8c**
Nail glow, instant nail polish, 25c size, special at **10c**
Williams' barber bar soap, lb. **27c**
Incenso, 25c size, special **18c**
Piperazine water bottle, each, **50c**
Camphorated oil, 4 oz. bottle, **15c**
Laxative Bromo quinine, 25c size, at **16c**

Olive oil best grade, pint 49c at **...**
Zymole trokeys, 25c size, **14c** at **...**
Jickey, genuine, French perfume, **59c** oz. **...**
Cod liver oil, best grade, pt., **35c**
Kirk's green soap, 1 lb. jar, **10c**
Quinine pills, 2 grain, 100 for **15c**
Petroleum jelly, 1 lb. bottle **18c**
Garfield tea, 25c size **18c**
Castoria, the genuine original **19c**
Stuart's dyspepsia tablets **29c**
Scheffler's colorine **59c**
Lyons' tooth paste, 25c size **14c**
Glycerine and rose water, ½ pint, special at **15c**
Essence of peppermint, 4 oz. bottle, Monday at **21c**
Beecham's pills, 25c size **18c**
Nicine disinfectant, 25c size **10c**
Golden shampoo, ½ pint, Mon., **16c**
Violet toilet waxer, 4-oz. size, Mon., **50c**
Creme Marquise, 2-oz. size, Mon. **10c**
Theatrical cold cream, ½-lb., at **25c**

Sale of Soaps

Per Cake Dozen, 69c

Including Roger & Gallet's, Jergen's Rose Geranium soap, Battle's soap, and a great many other soaps, value, choice, at, dozen, 69c; **6c**

Three Goods Bargains Monday

All rubber ... 2 and 3-quart sizes, red ... imperfections, but guaranteed ... regular $1 to 1.50 **49c**

All rubber ... complete with all attachments, slight imperfections, to give satisfaction. White ... values. size, regular 2-qt. **35c**

...ame Ise'bell's

...en still can enjoy the best hig... —regardless of war conditions. ...eign products; the moderate pri...

...adame Ise'bell's

...toilet goods impels fastidious ...t on Mme. Ise'bell's

Mme. Ise'bell's Exquisite Fa... der, white, naturelle and brunett... **42c**

Mme. Ise'bell's Turkish Ba... especially invaluable for motorist... **42c and 83c**

Skin Food and Wrinkle Paste, ...nd wrinkles.

this tested and long popular ...cles on display in our toilet dep...

...uxtone Beauty Secret

Has Won for Itself an Enviable Reputation. Women Everywhere Are Delighted With It.

...t is highly antiseptic, invisible and does ...rub off or show as ...mary powders do. ...ling and refreshing ...brings the natural ...velvety bloom of ...th and health to your cheeks. Gentle... are equally enthusiastic in its use after ...ving because of its wonderful soothing ...erties. Better try a jar. We know ...ll keep it handy always if you do, at **50c**

LUXTONE

...Weed

...n's Milk Weed ... freckles, sun... ...redness, pimples, ...eads and similar ...ruptions and ...hes. Prevents ...g and roughness ...readily absorb... ...akes the skin ...d velvety. Im... ...lexions and pre... ...lexions. size for **28c**

Lila...getal

...that is absolutely ...owers. Excellent ... A full ...at retails ...ek at 50c. every da...

M...
...um recommended fo... of the teeth and gums, ...

Lil... 50c
Me... 50c
$1.00

At th... the **50c**

Melba Powder

The value is all in the powder, pure, harmless, free from bismuth or lead. Beautiful wom'n stick to Melba powder because it sticks to them.

Melba Cream the skin doth smooth like music hath its charms to sooth.

Melba perfumes and toilet water, all perfume value, no duty.

"Lav'me toilet water is the 75c romance of perfumes.

...Perfume...

...OROSE ...Y CREAM

Tomorrow ... of "La Pet... Melorose" ... Beautyland ... the Melo... each pur... chase of th...

...e Sheet Music

...50c worth ... or "Blue ...e and "In ... the Melo... each pur...

WE RECOMMEND VALAZE WHITE COAT
VAUCAIRE
GALEGA TABLETS

...ucaire Galega Tablets, 69c

...thin, undeveloped, nervous women. $1 size

One Ton of Type

is turned out each week by this monotype machine for the use of Tribune advertisers.

That is one reason why ads set up in the Composing Room of The Tribune have such a clean, clear, neat appearance.

The smaller sized type in advertisements set by The Tribune is used only once—then melted up and fresh type cast.

The monotype machine casts 200 different type faces, most of them ranging from 6 point to 36 point.

The type, when cast, is distributed among more than a thousand cases. Over 50 tons of this type is kept on hand, and the machine works 16 hours a day manufacturing more to take the place of that used.

This type-making machine enables The Tribune "Ad Room" to meet many an emergency that would "stump" an ordinary shop. For instance, 400 corners of unusual shape were needed for the "boxes" in a double-page advertisement. No print shop in the United States had that many in stock, but the monotype machine cast the required number within half an hour.

By attention to every minute detail The Tribune strives to give readers and advertisers *perfect* service.

The Chicago Tribune
The World's Greatest Newspaper
(Trade Mark Registered)
Member Audit Bureau of Circulations

Were You Married Through Flirting?

I have received a number of vigorous protests in my mail against a statement I made recently that flirting is a losing game for women every time. In every case the protesting correspondent cites as evidence of the error of my statement M. or her own happy marriage, which resulted from a flirtation. I want to hear from other readers on this subject. I want personal experiences only. Did you find flirting a losing game or not? The Tribune will pay $1 for every letter published. Address Doris Blake, Chicago Tribune, Chicago.

Wabbled Into Marriage.

At the age of 35 I was a successful practicing woman physician, with plenty of money, but O, so lonely! At that time the bicycle craze was sweeping the country and I decided to learn to ride.

With this end in view I went to a large

hall used as a place to learn and started in. While awkwardly trying to balance myself on a wheel I noticed a good looking young man watching me. I wabbled so badly just as I got in front of him that to save me from what seemed to be a bad fall he caught my wheel. Then as I continued to wabble he continued to assist me, and before I left the hall we had become so well acquainted that I asked him to call.

He was without exception the finest man I ever knew, and in one year's time we were married, and neither one ever had cause to regret that bicycle flirtation. MRS. O. C. P.

* *

He Wouldn't Stop.

I became acquainted with my husband through a flirtation and the result was a very unhappy married life. We had not been married three months when I found out he was flirting with other women. After one year of a stormy married life we separated and a divorce ended our unhappy life together. That one experience was enough for me, and I have never flirted again. M. D.

Design for Christmas Handkerchief and Glove Case.

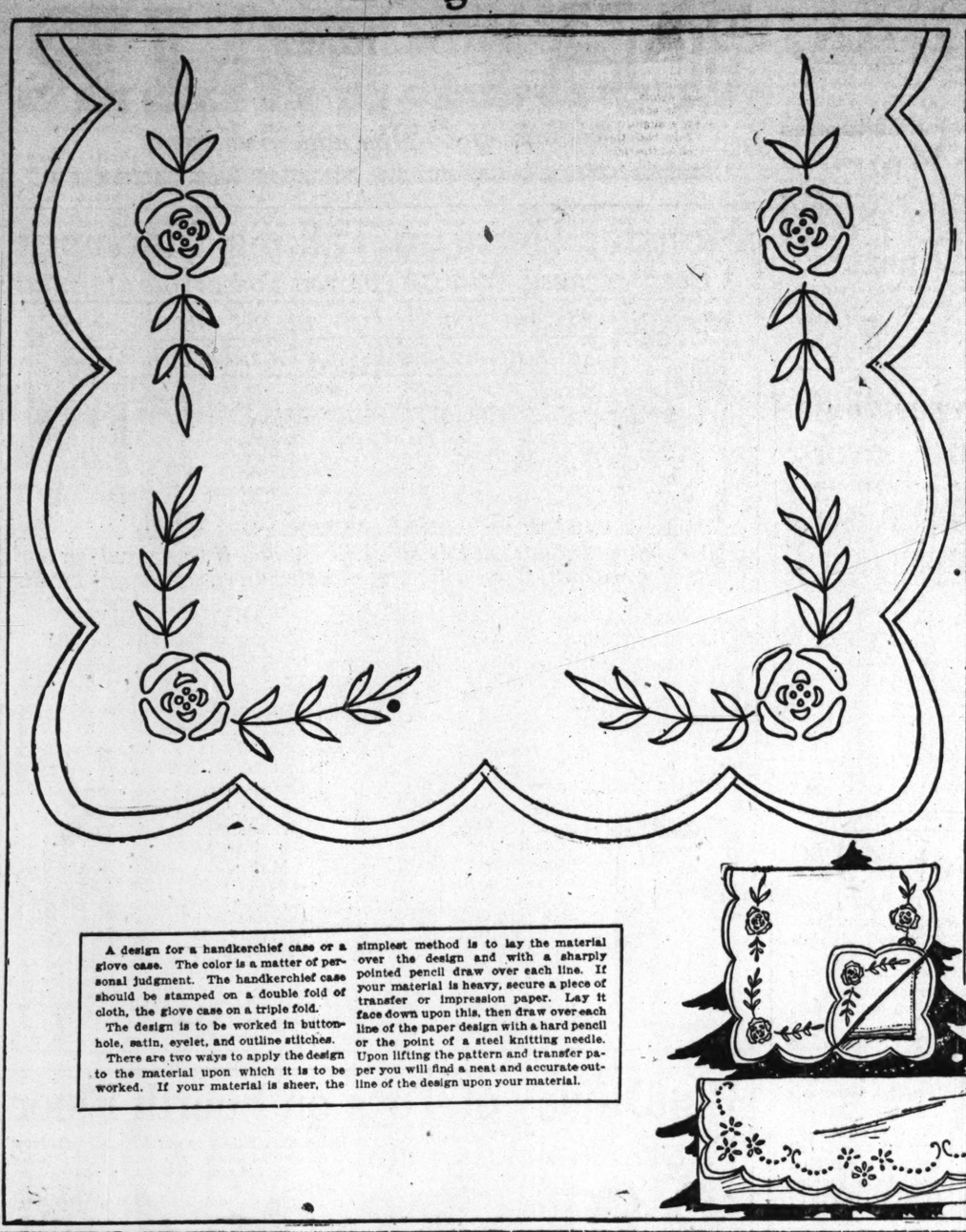

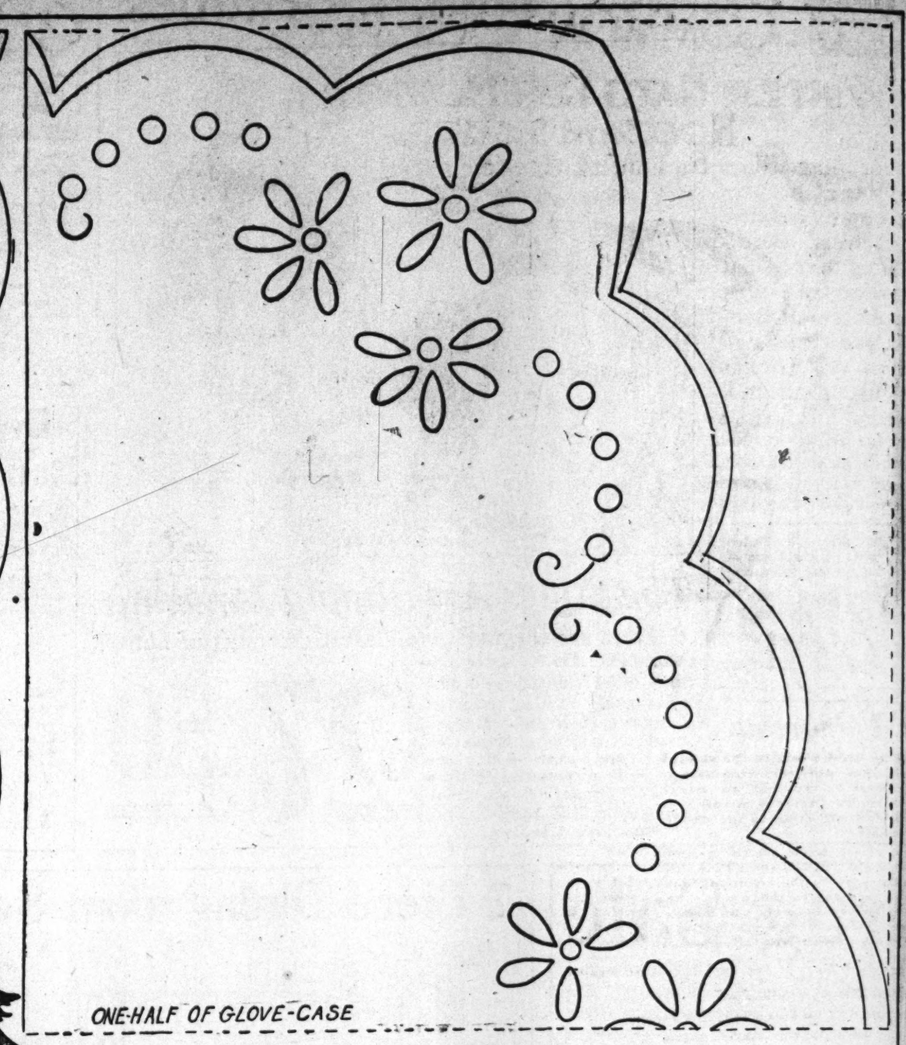

ONE-HALF OF GLOVE-CASE

BUTTON-HOLE, SATIN, EYELET AND OUTLINE STITCHES

A design for a handkerchief case or a glove case. The color is a matter of personal judgment. The handkerchief case should be stamped on a double fold of cloth, the glove case on a triple fold.

The design is to be worked in button-hole, satin, eyelet, and outline stitches.

There are two ways to apply the design to the material upon which it is to be worked. If your material is sheer, the simplest method is to lay the material over the design and with a sharply pointed pencil draw over each line. If your material is heavy, secure a piece of transfer or impression paper. Lay it face down upon this, then draw over each line of the paper design with a hard pencil or the point of a steel knitting needle. Upon lifting the pattern and transfer paper you will find a neat and accurate outline of the design upon your material.

The TRIBUNE COOK BOOK

EDITED BY JANE EDDINGTON

Cut these out and paste them in your scrap book. Cut them out by the single column, as at times the cook book will be printed in two columns and at other times more.

Jane Eddington's articles are printed every day in "The Daily Tribune."

So set is the fashion of stuffing roast chickens, ducks, geese, and turkeys, that perhaps few cooks have reasoned out the why of it. Yet many eaters have hated stuffing from their youth up. If wet and soggy and sage struck it is horrid. If dry and crumbly it is not good. If finely flavored with onion it is not as good as a slice of toasted bread served with fried or stewed onions.

In theory we extend the turkey or chicken by stuffing it. In practice the cooking is seldom so well done that the juices of the bird penetrate the stuffing to any extent. Basting must be constant, and even so it is questionable whether the using of the juices of the poultry to this end is worth while. Is the meat not better for their complete retention in it?

Foreign cooks quite universally use as a dressing or stuffing (farci) a highly seasoned meat mince, meat ground fine and then pounded to a paste. Numerous and most precious seasonings are used in these minces, and they often rank with or even above the meat of the breast in delicacy. We are not equal to such things for several reasons, but such stuffings season far better than do our soggy mixtures of bread the fish or flesh or fowl into which they are sewed or tied.

In one of the newest and best books out on cooking there is the following statement: "Poultry roasted without stuffing is more delicious than when stuffed, because the birds can be cooked more quickly and are therefore more juicy. If stuffing is liked, it should be cooked in the roasting pan at one side and not in the bird."

Leaving out the stuffing from our Thanksgiving turkey leaves us with one thing less to eat, and this is worth our attention, since we so habitually overeat on this and other holidays, partly because we eat so many bread things with the different dishes. It is an excellent plan to practice the fadeaway on our Thanksgiving menu. Let the soup be light and in cups. If we have a fruit cocktail, let it be scanty, not big enough to serve in the skin of half a grapefruit. Let our vegetables be prepared in some dainty form and served to garnish as well as to accompany our turkey. As we approach the end let us not multiply choices of pies, cakes, etc.

Mashed Potatoes.

There is one essential thing to remember about mashed potato which we so universally serve; it is that it must not be allowed to stand after it has been mashed and seasoned. It loses all its quality by so doing. So true is this that thousands of people do not know what true mashed potato is. If it must be prepared beforehand, pack it into a hot earthen dish, brush the top with butter or egg, and put into the oven for ten minutes. A tablespoon of cream to each two potatoes and an ounce of butter to four medium potatoes seasons them well, with the salt and perhaps pepper. It is best to have the cream hot, or hot milk may be used instead with a little more butter.

Potatoes Baked and Stuffed.

Potatoes prepared in a little different way from those sometimes put in to bake with a roast, in the last hour, may be done as follows: Peel as many potatoes of medium size as are needed, making them egg shaped or pyramidal, or in any form you please. Cut off one end so that they will stand and make them with the roast or by themselves. When done cut off the top, dip out the pulp, mash, and season, refill the potatoes, put on caps or part cut off, set in oven ten minutes, and then pour some melted butter over them before serving. Butter, cream, and egg yolk may be used to season the inside and some finely chopped meat or bacon and some chopped mushroom may be added. These may be made a decorative garnish.

Potato Noisettes.

Noisette means nut, a hazel nut, and vegetable noisettes are little vegetable spheres the size of a hazel nut cut out with a tiny scoop or round spoon cutter. One advantage of these is that they may be cooked quickly and are decorative. The cooking may be done in ten or twelve minutes. The cutting out takes some time and skill, but remember that the word used for this cutting is "turning," and the knack can soon be acquired. The scoop is buried in the vegetable and turned.

Fried potato noisettes are pretty and may be simply cooked in butter until a light brown, or in the pan with the roast, where they must be stirred and turned so as to brown on all sides.

Another way is to boil the little pieces for eight or ten minutes, just covering with cold water, to make them more mealy, and quickly brought to a boil. These can be drained and finished with butter or added to a sauce. In either case potatoes so prepared can stand in the oven covered and not lose in flavor as do mashed potatoes.

Boiled Onions.

Small onions boiled in meat stock, boiled away and reduced to glaze, are delicious, but some butter or bacon with a little sugar and water may be used instead, just enough liquid to cover, so that it will all be boiled away. Cooked in plain salted water and served in a little hot cream they are delicious, but cannot so well be used as a garnish. Small onions will cook from twenty minutes to half an hour as follows: Remove the thin paper skin so as to leave them as comely as possible, cover with a little cold water or meat stock, boil up, then cover cooking vessel closely, and finish over the simmering burner. The steam generated helps to cook them better than in an open vessel. By all means have, for hygienic reasons, some onions on the Thanksgiving menu.

Omelet Surprise.

A simple, satisfactory way to serve the ice cream of the Thanksgiving dinner is as omelet surprise, or what some cooks call "baked Alaska," and what a certain boy is inclined to call "cake à la mode." If prepared in individual portions, which is the easiest way for the uninitiated, put a slice of sponge cake on a plate, cover with a slice of ice cream, and then cover the whole with a meringue and brown under the broiler. The great cook puts a whole long brick of ice cream on a cake cushion, masks it with stiffly beaten and sweetened white of egg, and then with some of the egg in a paper cone he makes fancy figures on it and puts the whole into a hot oven to slightly brown. Sometimes he garnishes it with lines of melted currant jelly. The whites of two eggs and a tablespoon of sugar are enough for three slices of cake and ice cream.

Marion Harland's Helping Hand. - - By Marion Harland.

Marion Harland's Helping Hand Corner appears every day in "The Daily Tribune."

TO many letters of appreciation have come to me lately that I wish to make space for a few of them:

"May I take this opportunity to tell you that I thoroughly enjoy the Corner? I look forward to it each week as one of the most interesting parts of the paper. There is such a number of good recipes. MRS. R. M. S."

"I want to thank you for inserting my letter concerning our need of books. Several friends were good enough to respond with some excellent books and the pleasure they will give our little village cannot be estimated. MRS. R. D. B."

This correspondent does not ask for further books, but I am quite sure that other books would be welcomed by her for the little library she is trying to start in her village and that her appreciation would be no less keen for more contributions in this line. I shall keep her address for the use of those who wish to aid her.

"To you, dear Marion Harland, and to all my other unknown friends who have lightened the weight of my burden by kind words, good wishes, books, magazines, games, etc., I offer my most grateful thanks. Such kindness gives me untold pleasure and an impulse to higher things. It makes the burdens and all the needful discipline of life lighter and easier to bear. Your Corner certainly has the right name when it is called the 'Helping Hand.' I have answered each letter accompanied by an address, but I send this to the page lest some letters may not have been received. Some correspondents offered books I would have been glad to get, but did not give any address, and still others offered books and the like if I would pay expressage. This I regretted very much that I could not do. I now have as many letters as I can answer and cannot undertake further correspondence. C. P."

The letter of this correspondent shows how prompt is the response which comes to any call of need when it is within the power of a Cornerite to reply to it.

* *

Starting a Library.

"I saw a notice in the paper of some one who would give a box of magazines to any one who would pay the freight on them. I would gladly do this and will either send it in advance or pay it on the box when it arrives. I am starting a library and will be pleased to receive the magazines. V. H."

Another instance of my inability to give assistance because of the magazines having been bestowed elsewhere before the letter was received. I trust some one will arise who can give aid in the effort of V. H. to start the library.

* *

Making Cloth Waterproof.

"Will one of the Cornerites kindly tell me how to make cloth waterproof? In looking over some old magazines I found a formula for such work and filed it away so carefully that I am unable to find it when I have a need for it. L. S. P."

I hope the formula for waterproofing cloth may come; it will be of use to others beside L. S. P.

* *

Wants Quilt Pieces.

"I see that G. F. B. has pieces for a quilt. I would be glad to get them if I can. I have a book of the Titanic disaster it may be interesting for some one to have. A. D. T."

I regret that the pieces asked for have already been given away. Has some one else quilt pieces to send to this correspondent? I am sure there will be a reader who would like the book on the Titanic. I will gladly give the address to applicants.

Conspicuous Nose Pores

How to reduce them

Complexions otherwise flawless are often ruined by conspicuous nose pores.

In such cases the small muscular fibres of the nose have become weakened and do not keep the pores closed as they should be.

Instead these pores collect dirt, clog up, and become enlarged.

Begin tonight to use this treatment

Wring a cloth from very hot water, lather it with Woodbury's Facial Soap, then hold it to your face. When the heat has expanded the pores, rub in *very gently* a fresh lather of Woodbury's. Repeat this hot water and lather application several times, *stopping at once if your nose feels sensitive.* Then finish by rubbing the nose for a few minutes *with a lump of ice.*

Woodbury's Facial Soap cleanses the pores. This treatment with it strengthens the muscular fibres of the nose pores so that they can contract properly. But do not expect to change in a week a condition resulting from years of neglect. Use this treatment *persistently.* It will gradually reduce the enlarged pores and cause them to contract until they are inconspicuous.

Woodbury's Facial Soap is the work of a skin specialist. It costs 25c a cake. No one hesitates at the price *after their first cake.*

Do this today—Now! Tear out the illustration of the cake below and put it in your purse as a reminder to get Woodbury's. Tear out the cake now. Take it to your druggist or toilet counter today. Begin tonight to get the benefits of this facial soap. For sale by dealers everywhere.

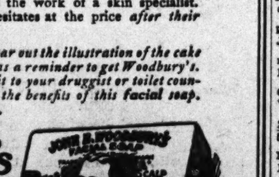

Woodbury's Facial Soap

The Andrew Jergens Company
Spring Grove Avenue
Cincinnati, O.

HOME WORKERS' BLUE LIST.

Guaranteed Advertising of Home Products and Service.

HOME COOKING.

Bakery Goods.

CHILDREN'S FRUIT CAKE, RECOM. BY physicians, 40c loaf. M. L. WADE, 940 Crescent-pl.

MARSHMALLOW NUT CAKE, 60C; PLUM pudding, 40c up. Others to order. Normal 834.

FRUIT CAKE, 70C LB.; DEVIL'S FOOD AND other cakes; mince meat pies. Edge. 7928.

Delicacies.

HOME PREPARED PUMPKIN OF FINEST quality, 50c pint; a can or pint will make 6 rich nut-brown pies. MISS H. SHARP, Edgerton, Ohio.

WILD GRAPE JUICE, PURE, DELICIOUS, old fashioned, like grandma made. Get it and keep strong. 75c qt. p. post. Box 474, Green Bay, Wis.

DAINTY DELICIOUS, CITRUS, STRAWS, grapefruit, orange, 50c half lb. boxes. MISS KNAPP, 1316 E. 47th. Tel. Drexel 3634.

GENUINE ENGL. MINCEMEAT, 15 INGREdients, 75c qt.; pl. puddings to order, 60c lb. Ravenswood 1114.

Confectionery.

DELICIOUS WHIPPED CREAM CHOCOlates, bonbons, 50c lb.; nougat, 40c; nut fudge, caramels, 30c; sample, all kinds, 10c. MISS LUCY McDONALD, 6 S. Winchester-av., Chicago.

CRISP, BUTTERY BRITTLE "CHOCK" full of black walnuts, 60c lb. MISS KNAPP, 1316 E. 47th-st. Tel. Drexel 3634.

CHOC. CREAMS, 50C LB., REDUC. PRICES on larger amts. for Thanks. C. YOUNG, 4659 Sheridan-rd.

"ORIENTAL" CHOCOLATE CREAMS, ½ lb., 55c; 1 lb., 65c. L. JANECEK, 1509 W. 72d-pl. Stewart 6809.

POLLY-ANN'S HOMEMADE CHOCOLATES, 50c lb. Sample 10c ppd. Polly-Ann Candy Co., 204 S. Ashland-av., La Grange, Ill.

TRY MY DELICIOUS "SEA FOAM"; SAMple 10c; choc. fudge, 40c lb. Lincoln 6881.

NEEDLEWORK.

Needlework Novelties.

HOME DRESSED DOLLS, OUTFIT COMPL., 20 in., dollish, nonbreakable head, kid body, $4.75. N. C. MACK, 1033 Arlington-av., Davenport, Ia.

PADDED AND BEADED TATTING, THE latest purses, braids for trimmings, bows, edgings, etc. M. T., 308 S. Jackson-st., Mount Pleasant, Iowa.

DOLLS DRESSED, $1.50 UP; EMBR. PILlow cases, $3 up; b. towels and w. rags to match; all kinds croch. and embr. Box 894, Joliet, Ill.

TATTING, EDGINGS, 10C TO 75C YD.; MEdallions, 10c; c. and cuffs, $1.50; fine edges for hdkfs. MRS. MEDLEY, 234 S. Ashland-blvd.

TEA CLOTH, BUFFET COVER, CROSSstitch cushs., in 18 blended colors, $40; embr. lace vest. MRS. J. PROWETT, 2813 Elm.-av., Zion City, Ill.

CORDED TABLE MATS, 8 FOR $2.00; TATting towels, $1.00; tatt., 20c to 75c a yd., all patterns. MISS BROOKS, 4724 Vincennes-av.

JAPANESE LUNCH SETS, 8 P., $1.25; KIMOnos, $2.50. MRS. SHOPE, 226 9th-st., Wilmette, Ill.

EMBR. P. SLIPS, $5; APRONS, $1-$2.50; children's dresses, $2 up; doilies, $2. E. McGINNIS, Quincy, Ill.

WAFFLE WEAVE TABLE MATS, 4 PIECE sets, inc. extra large platter mat. MRS. W., 2063 W. Washington-blvd.

50C BUYS A LINEN DOLL BODY OF NOVEL design. MRS. SHENNON, R. 26, Marion, Ind.

HAND PAINTED NOVELTY SACHETS, 50C up; embr. hair ribbons, $1.35 pr. up. Edgewater 8113.

CROCH. EDGED HDKFS., SILK SOUTACHE braid ties, also peacock feathers for sale. MRS. G. THORNSEN, Arthur, Ill.

WILL CROCHET, TAKING ANY DESIGN from books or patterns; filet a spec. MRS. O. T. SLIGAR, Toledo, Ill.

TATTING HAND BAGS, JABOTS, COLLARS, $1 up; also hand fitting corset cover, 50c-$1. MRS. H. KENT, Union City, Mich.

TATTED JABOTS, ANY COLOR, 25C EACH. MRS. E. FONTS, 920 8D-av., Peoria, Ill.

NEEDLEWORK.

Needlework Novelties.

HANDSOME BOUDOIR, MASQUERADE, OR bedrm. slippers, velvet, ribbon, or eiderdown, any shade, $1.25; children's, 50c; charming gifts: bed "slips," 50c. A. J. KISER, 800 N. 3d, Burlington, Ia.

EXQUISITE SPANISH LACE BY THE YD. or piece; drawn work and Span. lace hdkfs., 75c up; collected while teaching in Porto Rico; native handiwork. MRS. LOSEY, 1203 La Salle-av. Superior 6648.

FINE CHOICE NOW OF XMAS HDKFS., delicate colors in crech. edges, 40c; excel. assort. lace edgings. MRS. MEYER, 207 S. Univ.-av., Peoria.

Crocheting.

CROCH. LUNCHEON SETS, $50; C. COVER robes, $2.50; p. cases, $5 pair; n. gowns, $2.50 and $5. MRS. BOTHWELL, 312 E. 5th, Sedalia, Mo.

CROCH. COIN PURSES, 75C-$1; CROCH., Irish or filet collars; white embr., sofa pillows, etc. MRS. M. YOUNG, 220 Alfred-st., Biddeford, Me.

DAINTY GIFTS. LINEN HDKFS., CROCH. edge in colors, 3 for $1.25, init. extra. MRS. BLEICH, 1 Michigan-st., N. W., Grand Rapids, Mich.

HAND WOVEN LINEN CLUNY AND TORchon lace, lunch cl. borders, etc., to order. M. WARBURN, Argyle, Iowa.

LARGE, FLUFFY, WASHABLE SHETLAND floss knitted shawls, $6. MISS. M., 641 N. Hamlin-av.

NEEDLEWORK.

Plain Sewing.

I WILL DRESS DOLLS OF ALL SIZES TO order, entire outfits, mat. furn. if desired. M. COWLING, 329 N. Blvd., Oak Park. Phone O. P. 5584.

DOLL DRESSMAKER—24 IN. DOLL WITH outfit comp., incl. coat and hat, $6.00. Box 534, Park Ridge, Ill.

BABY DRESSES OR COMPL. OUTFITS, with or without hand emb. MRS. B., 2719 Montclare-av.

DOLLS DRESSED, NICE COAT AND HAT; doll and mat. furn if desired. MRS. B., 2719 Montclare-av.

PLAIN SEWING AT MY HOME—APRONS, housedresses, etc. Mrs. Bilish, 2151 Fletcher.

Embroidery.

EXPERT IN ITALIAN CUT WORK, ROMAN hemstitching, French hemming, initialing, etc.; will call with samples. MRS. A. GUSTAFSON, 3444 Elaine-pl.

DRAWN WORK AND FINE EMBROIDERY to order. Box 208, Effingham, Ill.

EMBR., ALL KINDS, INITIALING, AND French hemming, a specialty. Lake V. 758.

SEMI-PROFESSIONAL SERVICE.

COMPETENT WAITRESS SERVES AT ANY function; $2. Superior 6360.

STYLISH DRESSMAKING; FITTINGS AT your home without extra charge. Seeley 1326.

SEMI-PROFESSIONAL SERVICE.

WILL MAKE YOUR OLD MUFFS AND neckpieces into modern style with any material you desire. For combination muff, make use of old velvet suits, etc.; muffs relined for $1.50. Wellington 770.

EXPERT DRESSMAKER WILL CUT AND fit dresses by measurement. Fit guaranteed; $3 up; 20 yrs.' exp. MRS. S. E. MILLER, Toledo, Ill.

LADY CUSTOMERS WANTED FOR MANicuring, shampooing, hair dressing, facial massage, scalp treatments; residential work. Normal 8004.

GOOD HANDWRITING IS A MARK OF INtelligence; expert instructor gives private course rens.; reading, spelling, etc.; success guaranteed. Address C H 30, Tribune.

STRANGERS AND BUSY PEOPLE—HIGH class furn. apts. and rooms located; all prices. Services free. BOYD, 764 Oakwood-blvd. Oakland 6019.

DIFFICULT CORRESPONDENCE, NOTES of condolence, short articles composed. Ph. Rogers Park 8027.

APTS. KEPT IN FIRST CLASS ORDER BY dependable woman, who calls daily; children cared for evenings. Ravenswood 1370.

WILL DO SEWING OF ANY KIND AT YOUR home, $1.50 per day. M. FABRIS, 1717 Larrabee.

EXCELLENT SEWING SERVICE AT REAS. prices can be obtained by calling Wentworth 6382.

AUCTION TAUGHT TO CLUBS; ALSO PRIvate lessons. VIRGINIA TUBBS 4024 Grand-blvd. Ph. before 10 a. m., Kenwood 4024.

LET ME TEACH YOU TO MAKE YOUR OWN clothes; 3 hrs., 50c. Satisfaction guaranteed. Midway 4636.

CATERING—LUNCHEONS FURN., $1.00; dinners, $2.10; serving alone, $1.10. Douglas 8060.

FIRST CLASS DRESSMAKER. GOOD FIT, ter. also remodeling at my home. 3547 Baseby-st., Flat 2. Graced. 1673.

PRIVATE LESSONS IN ENGLISH STUDIES at your home; exp'd. grade teacher. Randolph 7813.

MILLINERY AND FUR WORK DONE IN homes. Phone Superior 8881 after 6 p. m. MRS. WINN.

DRESSES, SUITS, CHILDREN'S CLOTHES made reas. MRS. MOSIER, 1451 E. 50th-st. Drexel 8167.

HANDICRAFT.

BEAUTIFUL HAND PAINTED, WASHABLE pillows in lodge emblems or flower designs, $2 p. pd.; satisf. guarant. or money refunded. MRS. N. VANDERLAAG, 813 Harrison-st., Flint, Mich.

XMAS ART AND MOTTO CARDS, TELEphone pads, blotters, etc.; h. workers can get on good commission. Address H. WORKER 4606 Lake Park-av.

BASKETRY, LAMPS, DOMES, VASE trays, jardinieres, flower and work baskets also articles according to your design. MRS. F. WALTERS, 213 N. 3d-st., Goshen, Ind.

ORIENTAL PAPER PORTIERE BEADS, $1 hundred. A. W., 757 Brompton-av. Graceland 6004.

GENUINE ROSE BEADS; STRANDS 10c; singly, 2c to 6c. MRS. McALLISTER, 1942 Fitzroy-st.

GIFT AT $2 THAT WILL DELIGHT: STERling beads with colors, 2 yd. chain. F. Dewey, 132 N. Elmwood, Oak Pk.

McCANN'S GIFT SHOP, 4013 INDIANA av.; hand painted china; water colors; hand carved floor and table lamps; silk shades. GIFTS IN CHINA AND NEEDLE WORK, 25c up; China fired. 2230 Sheffield.

GENERAL MISCELLANEOUS.

SWITCHES FROM COMBINGS; $1 UP; SHAMpooing, $1. MRS. F. MILLER, 5062 W. Fifth, Austin 22807.

CLUB PAPERS WRITTEN, SUGGESTIONS for club programs or entertainments. Address O L 49, Tribune.

LAUNDRESS—LACE CURTAINS, 20C PAIR; blankets and shirtwaists, 15c each; called for and delivered. Oakland 6481. MRS. HALL.

CHILDREN'S CLOTHES; DARNING AND mending of all kinds; buttonholes made. Oakland 6481.

LADIES, SEND HAIR COMBINGS TO ME; made into switches, $1 each. Mrs. H. L. Stevens, 6240 Dorchester-av. Blackstone 823.

AUCTION INSTRUCTION—CLUBS COACHed. Private lessons. BLACK, 6121 Kenwood. Midway 3010.

HAIR WORK ALL KINDS; ALSO SHAMpooing, scalp treatment, facials, etc. Lake View 5070.

LACE CURTAINS LAUNDERED, 35C PAIR. Mrs. Navarre, 3010 Cott. Grove. Doug. 7373.

TUTORING FOR ALL AGES AND GRADES: Eng., Ger., history, math. Hyde Pk. 3978.

COOKING OR SERVING ANY FUNCTIONS —Holmquist, 2726 Sheffield-av. Line. 4269.

FURS REPAIRED, RELINED, REMODeled. First class work. Reas. Superior 2330.

HOME NURSERY—CHILDREN GIVEN RESponsible care by hr. or day. Blackstone 1785.

WILL LAUNDER AND MEND LACE CURtains. B. CLARK, 465 E. 33d. Douglas 4785.

WILL DO MILLINERY WORK AT HOMES. Fur hats. Phone Superior 8881, after 6 p. m.

RELIABLE WOMAN WILL CARE FOR apts., mornings reas. Ph. Kenwood 2468.

Crocheting.

MOTOR CAPS, FRENCH HAND HEMMED table linen. Send postal. MISS GORDON, 716 Briar-place.

CROCHET WORK ALL KINDS. DOILIES, bureau, bedspreads, etc. C. SPECHT, 3205 Lowe-av.

$6 IN. LUNCH CLOTH, CROCH. EDGE, pineapple design; $8. PAULINE BOCAN, Ludington, Mich.

FILET TOWEL ENDS, 50C; CROCHET, TATting, or knitting laces for p. case and sheet sets. MISS CLARA REYNOLDS, Toledo, Ill.

TABLE RUNNERS, $4 UP; HDKFS., 35C; doilies, 20c up; gown sets, $1.50; laces, etc. MRS. SMITH, 1020 W. 31st-st.

A BED5PD. BARGAIN—SOLID CARPET, design, cross edge, bolster to match, $35. MRS. C. A. FISHER, 740 E. 48th.

WARM KNITTED BOOTS, HIGH TOPS, $2 pair; orders filled in a wk. MISS S. WARNER, Mason, Ill.

FILET CROCH. T. SCARFS, $3 UP; TOWels, $1 up; pincushions, etc. I. PEARSON, Decatur, Mo.

Hand Sewing.

FINE HEMSTITCHING, 30C YD.; CROCH. peas; picot hdkfs., 30-40c. L. WAFFLER, 548 Lincoln-pkwy., Isant.

EXPERT WITH ANY NEEDLE; SATISF. guarant.; work urgent. Madam Dupris, 5349 London-rd., Duluth, Minn.

More Facts for Home-Workers

"If I told the truth as to how much I have made and am making as a result of my regular advertising in the Home Workers' Blue List, the public would not believe me, so I'll just give approximate figures."

And *these* are the figures:

"Over 100 of last year's customers came back to me this fall and I have already worked for more than 150 new ones. I had $97.00 worth of work left over from the last month, and, besides this, have cleared nearly $120.00. Some days I average $10.00 and others, $5.00. One inquiry has just come to me from Arkansas."

These results came from a modest beginning and show what a demand there is for satisfactory home millinery and fur work. Not many Home Workers can devote all their time to such work, but there are hundreds who have the talent and some leisure.

If you have some spare time with which you'd like to "cash in," write or call Room 534 Tribune Bldg., Home Workers' Blue List Department, Chicago Tribune, Chicago.

SMARTEST STYLES AT COMMON SENSE PRICES

Edited by Louise James and Carolyn Wilson

WINTER HATS FOR MORNING NOON and NIGHT

by LOUISE JAMES

A few full plaits in the skirt, a more than necessary tightness in the skirt of the coat, an ostrich trimmed hat, and the picture seen is a style becoming to the slender woman.

A street frock which is plain and modish at the same time. The increase of button trimming adds attractiveness to the whole. One of the new wide hats which somehow remain in the minority is shown trimmed with silver roses.

THE smart winter hat is something of an anomaly this season. It seems in its lack of accessories to have achieved the apex of simplicity and yet its shape is utterly irregular and not to be depended on. In fact, it is all shapes and sizes and consequently in its varied manifestations is sure to make some kind of an appeal to every type of woman.

The hat which comes well down over the forehead, fitting the head closely, may be worn by the middle aged woman who does not care about tipping her hat back from the face and revealing masses of softly waving locks. In this particular style it is well to have the brim in front low and narrow, while at the sides and in the back it flares high and wide. I have seen this type of hat made up in various shades. The corbeau blue velvet is substantial and effective, while the Burgundy red velvet is a later shade and combines just as prettily with numbers of other colors.

In the models I have had sketched the extremely large hat at the right of the page shows one of the newest shapes. Not only does it flare wide and broad, but it has an upward tendency as well. It is not satisfied with its own conventional prerogatives, but it must plagiarize those of the small hat as well.

Again in utter contrast of size of shape is the Quakerishly demure little velvet turban with the rim of flowers about the crown. A veil of black Chantilly lace might be most exquisitely draped over this model. For there is nothing more popular than Chantilly and nothing that gives a softer shadow to the features.

Perhaps the hat which is the simplest of present day ones and at the same time generally becoming is the sailor shape. It is particularly practical, too, in that it can be worn with strictly tailored suits and also with gowns and wraps that are more elaborate. I do not mean by sailor the old fashioned sailor shape, which was so severely plain, but the moderately wide brimmed, rather high crowned, and slightly rolling affair which is usually made of velvet and flower or feather trimmed. It is not a picture shaped hat and yet it possesses much of the grace and charm of the latter variety. In several instances I have seen the sailor made of the same material as the suit. One specially attractive combination of this variety boasted the suit of Burgundy red velour gabardine, and the sailor, made to order of course, was of the same goods.

For the trimming of this shape I know of no prettier idea than a velvet poppy or pansy flower put on directly in the front and with one petal of each flower rising abruptly to moderate or extreme heights, according to the individual taste. If one wants a dressier hat, however, something for restaurant wear or for formal afternoon affairs, the large picture hats in the illustration are appropriate and typical of the styles to be worn. Ostrich feathers are back in favor again and appear in really gorgeous and artistic tones. The three and four toned feather trimmings are also good and attractive, especially when the gown worn is of the duller shades or of black.

High wired bows of black velvet are also suitable for hats of this kind. Never has a season offered velvets in a wider variety of colors, and if one keeps in mind the fact that taffetas backed velvet is a better choice than satin, not being so clumsy for the making of graceful bows, the results are sure to be satisfactory.

New fashion notes a-plenty are to be glimpsed in this street suit. The full skirt of the coat is edged with a severely plain band of velvet, the same velvet which flares at the neck in the form of a collar.

One of the extreme shapes in hats. Not content with flaring wide on all sides, this new shape must rear upwards, too, plagiarising thereby the chief distinctive note of the saucy turban.

Severely plain is this tailored suit, content with only a bit of fur and a few scattered buttons for its trimming. The coat is short and semi-belted. Nor could anything be more demure than the small hat, flower trimmed.

Ribbon, too, is smart for hat bows, especially faille ribbon, which is not too expensive and at the same time possessing every possibility for the bringing out of good effects. Ihave seen this same ribbon trimming on the smart tricorned effects which were worn so much in the early fall and which still continue in favor despite the effort of Dame Fashion to oust every style after its stay in favor has exceeded a full four weeks. One stylish tricorn in black velvet I saw achieved the military note by a banding of gold metallic braid twisted about the edges of the brim and caught in front by a helmet shaped ornament of the same gold braid. With this challengingly warlike headdress was worn an ultra feminine veiling which was the "fancy filet"; that is, a square mesh veil with a woven design.

Speaking of veils, I might mention as particularly attractive the "Filadora veil," which has the filet mesh with a checked border and small woven veils. It may be worn as a nose veil, which is the newer way, of course, of donning a veil, or it may be brought down tight and close under the chin. This latter fashion, by the way, is much more favored by women than the former, which has, after all, only the appeal of novelty on its side.

In the way of military trimmings, metallic birds seem to be rivaling the metallic braids and more conventional ornaments on the same order. Some of the smartest looking of these birds have been in the sphinx color and are meant primarily to be worn with suits of the identical shade.

JANE BARTON The Home Dressmaker

Lingerie for Christmas Gifts.

THE girl with a knacky needle need not disturb herself what to give for Christmas. A piece of dainty lingerie will delight almost every woman friend she has, provided the selection is judicious.

A camisole, or a set of three camisoles, is just the thing for the athletic girl who likes to cover her brassieres with a simple yet dainty garment. A yard and a half of thirty-six, or, preferably, forty inch wash silk or crepe de chine will make the set. In addition, one will need two and one-half yards of half inch wash ribbon, and elastic for the waist band.

Divide the width into three pieces. The easiest way to do this is to measure a third of the width and draw a thread of the material lengthwise as a guide for cutting. The next thread is drawn from the middle of the remaining two thirds.

Baste a half inch hem at top and bottom and hem neatly by hand. If your material is wide enough or your friend short waisted, a slightly deeper hem can be turned. Turn back the ends in a half inch hem, and on the right side sew four patent fasteners with sockets to correspond on the left end. Use the next to smallest size.

In the lower hem run a white elastic one inch shorter than the desired waist measure, and fasten securely at each end. Then sew the fastener underneath. Through the neck hem run the remainder of your ribbon, having first cut off enough for the two shoulder straps. From sixteen to eighteen inches are needed for each strap, as your friend is stout or thin. Start the strap six inches from each edge fastening the other end about twelve inches distant.

A crepe de chine combination that is finished in the same simple yet smart hem for a casing will require about two and a half yards of thirty-six inch material for the medium size. One of the newest combinations is cut to fit the figure closely at the waist with the corset cover made with shoulder straps of ribbon like the camisole. Some of the patterns give two kinds of finish for the top. For steady use I should advise finishing the corset cover to fit over the shoulder, making the section just wide enough to hold the casing of neck and sleeves. The drawers are finished with a half inch casing through which are run elastics.

Unless sure of your measurements allow plenty of elastic and pin the ends together with the tiny safety pin. The seams are neatly Frenched. The casings at the top may be hemmed by hand, hemstitched, or added to the upper edge of entre-deux or half-inch lace insertion.

Though it means more sewing, I strongly advise adding a shield shape section under each arm and making the inside of each leg double. This may be added as an ordinary facing, being stitched, turned, and hemmed in tiny stitches on the far edge. Another finish for each leg is to baste the pieces flat to the wrong side, turn in the outer edge, and hem as previously, then bind the entire opening of the drawers with a three-quarter inch silk braid.

Two and a half yards of ribbon for neck and shoulder straps and three for the ordinary corset cover finish of neck and armholes will be required, also a yard of elastic for each leg.

An easily achieved and effective kimono may be made of crepe de chine, wash silk plain or flowered, cotton crepe, or, if your friend expects to go south, of silk mull or colored batiste. Where a little warmth is liked a wool batiste, challi, or albatross can be similarly treated.

Two lengths will be needed, allowing six inches extra for a three inch hem on each end. Fold the material double and slit up the middle of the front side for the fold for the opening. Cut around slightly for the neck or run a finger length down the other side.

Finish the fronts in a narrow hem—not more than an inch wide—or the edges can be rolled when the lace is joined. About eight inches from each side sew the two parts together by a line of stitching that ends about the waist line, or an inch or so above. Turn up and fell the bottom of both front and back before the side seams are sewed.

If the outer edges have a smooth selvedge the lace can be sewed directly to it without hemming. For the trimming one will need about eight yards of two and a half or three inch lace. This is used entirely around the front opening from the bottom of one side, around the neck, and down to the bottom of the other side. Round the corners of the lace into nothing at the lower edge of each front.

Trim the selvedge edges entirely around with lace, that is, skirt at the bottom of one side and continue the lace to the fold and down to the bottom of the other side. Round in the corners as on the fronts. Sew ribbons in several places to each side of the front to tie kimono.

THANKSGIVING BARGAINS
IN HIGH-GRADE FURNITURE, STOVES, CARPETS, RUGS, ETC.

It will pay you to come many miles to take advantage of our vast array of specially priced Thanksgiving Bargains. We are showing *thousands* of interesting values for every room in your home, all of them sharply underpriced to induce quick selling. Hartman saves you time and money. It isn't necessary for you to shop around in half a dozen stores, tire yourself to death, and then not get *exactly* what you want. *Experimental buying is a thing of the past!* Because you can come *direct to the largest homefurnishing organization in the world and get EXACTLY what you want.* Our tremendous buying power—the largest in the world in our line—permits us to sell at such low figures as to place us *beyond any competition. AND MORE,* buy as much as you want, *NOW,* and make use of our special convenient open account credit system. *DON'T EXPERIMENT!* Come to Hartman's and save both time and money!

SPECIAL EASY MONTHLY PAYMENTS ARRANGED ON ANY PURCHASE—IF DESIRED

LET HARTMAN "FEATHER YOUR NEST"

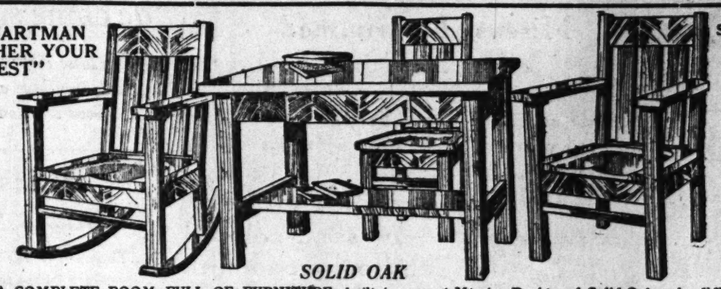

SOLID OAK

STORES OPEN EVENINGS

A COMPLETE ROOM FULL OF FURNITURE, built in correct Mission Design, of Solid Oak, splendidly finished fumed. Consists of a large roomy Rocker, Arm Chair, Side Chair and large Table fitted with drawer. Extra care has been given to construction and finish and it is positively equal to sets selling at more than twice our unusually low price of only..... 8.95

AN EXTRA MASSIVE OVERSTUFFED TURKISH ROCKER; covered in guaranteed *Spanish fabricord* leather; full steel spring construction, assuring comfort and durability; has extra broad back and large seat, priced at 7.65

Pad to Fit, 3.75 Extra

FAMOUS PULLMAN REVOLVING SEAT DAVENPORT—Offered in the full size Davenport or the Pullmanette, the small size bed. Frame is unusually heavy, quartered oak, finished fumed or golden or birch mahog., 26.75

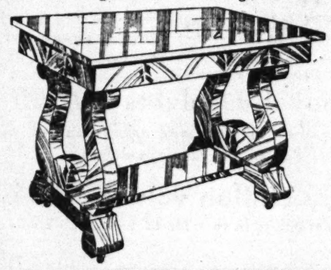

A NEW DESIGN COLONIAL LIBRARY TABLE, made in choice American Oak or Imperial Mahogany. Top measures 26x42 inches, fitted with roomy stationery drawer, supported by Lyre shaped Colonial scrolls. Elaborate design hand polished throughout. Sale price, for this week only at..... 9.80

A GENUINE QUARTER-SAWED OAK BUFFET. Base measures *46 in. by 22 in.* Has 3 French Beveled Plate Mirrors, larger size 16x12 inches, small ones, 12x8 inches. One drawer at the top is lined for silverware. Construction guaranteed. Finished golden oak only, special at only 17.50

HIGH-GRADE hand polished Music Cabinet, offered in choice quarter-sawed oak or mahogany finish. With or without mirror top. Has adjustable shelves and secure lock to the door. With wood panel top, specially priced for this week's selling only..... 5.95

With mirror top, $6.95.

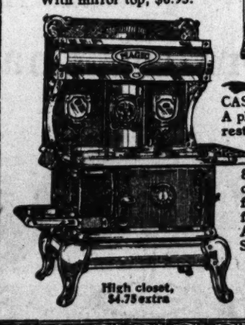

High closet, $4.75 extra

MAGIC REGENT CAST IRON RANGE. A plain Colonial model, resting on a high sanitary base. Has Duplex grate, six 8 in. hole top, 16 in. oven, thermometer fitted to oven door, full sliding hearth. A wonderful baker. Specially priced at 21.00

A SOLID OAK OR BIRCH MAHOGANY PEDESTAL, made with heavy octagon barrel, with large round top; stands 36 inches high and is beautifully polished. Special.. 2.48

Imperial Circassian Walnut

IMPERIAL CIRCASSIAN WALNUT DRESSER; 42-in. base; French bev'ld plate mirror, 18.75

CHIFFONIER, to match, 16.75

DRESSING TABLE, to match, 14.75

SOLID QUARTERED SAWED OAK, high back Washingtonian Diner; fumed oak finish; full slip seat; upholstered in Spanish leather. A limited number at 3.65

Arm Chair to match at 3.65

QUARTER-SAWED OAK GENTLEMEN'S VALET, embracing 3 useful pieces of furniture in one. A roomy wardrobe, a large dresser and a splendidly fitted desk. French bevel plate mirror measures 14x24 inches. Furnished in fumed and golden oak finish. Special price for this week only... 21.85

OUR NEW MODEL 2-INCH POST BRASS BED. Extra massive and heavy bed in a beautiful Colonial design. Attention is called to the following dimensions:

2-inch posts.
Ten 1-inch fillers.
1¼-inch top rod.
3½ inch Colonial ball caps.
6 handsome fancy mounts.
Head end 58 inches.
Satin or bright finish.
Full size only.

14.90

SPLENDID QUARTER-SAWED OAK ELABORATELY CARVED ROCKER; upholstered in Imperial leather; seat has full steel springs and ruffled front; back is trimmed with ruffle and rosettes; golden finish only. Specially priced for this week only at 5.45

A GUARANTEED PURE FELT MATTRESS, built layer upon layer, *not stuffed.* Guaranteed 45-lb. weight, covered with handsome art ticking. Every mattress thoroughly guaranteed to give satisfaction..... 4.98

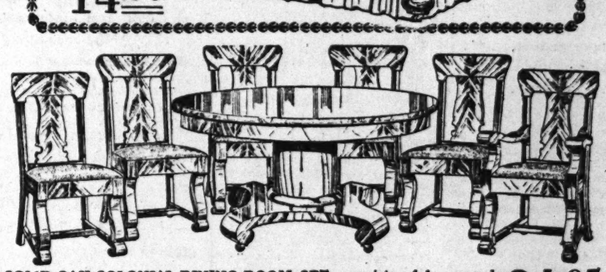

SOLID OAK COLONIAL DINING ROOM SET; consists of heavy pedestal Extension Table, massive 45-inch top; five selected quarter-sawed chairs, full slip seat upholstered in *genuine leather;* one Arm Chair to match, 24.95

Felt Mattress to fit, $2.65 extra.

A NEATLY DESIGNED TUBULAR STEEL BABY CRIB. Constructed of ½-inch continuous steel tubing. Adjustable safety sliding side, with fabric-top spring. 2.6x4.6 size; white, blue or Vernis Martin. Price.. 4.89

We purchased an immense stock of high-grade Rugs at auction and we are selling them at *unusually low prices.*

9x12 FT. *SEAMLESS* TAPESTRY BRUSSELS RUGS..... 9.87

9x12 FT. *SEAMLESS* VELVET RUGS.... 12.76

9x12 FT. FINE AXMINSTER RUGS, 14.39

SEE THIS ASSORTMENT BEFORE BUYING

SPLENDID VALUE IN A SOLID OAK MISSION DESK offered in golden or fumed oak; has heavy posts, splendidly arranged interior and large drop lid..... 6.75

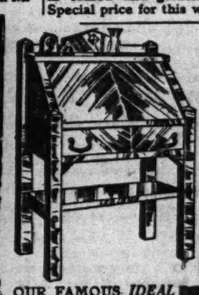

OUR FAMOUS *IDEAL REGENT* BASE BURNER. A self-feeding hard coal stove, built on the most economical and scientific principles. A guaranteed fuel economizer, elaborately nickel trimmed, as illustrated, and guaranteed to give satisfactory service. 12-inch Fire Pot. Special price during this sale, only 22.75

HARTMAN'S

Down Town Store: 226-232 South Wabash Ave., Just North of Jackson Blvd.

Open Every Monday, Wednesday and Saturday Eve. Till 9

West Side Store 728-730 West Madison St. Near Halsted Street Open Every Evening Till 9

Northwest Side Store 1347-49 Milwaukee Ave. Opposite Wood Street Open Tues., Thurs. and Sat. Eves.

Bright Sayings of the Children

"The Sunday Tribune" will pay $1 for each childish saying printed. The stories may be sent in either by children or their parents. The only condition is the story told must never have been printed in any magazine or paper. Address bright sayings plainly to Aunty Bee, "Sunday Tribune," Chicago. Each letter must have the name and address of the sender.

Bright sayings of children are printed every day in "The Daily Tribune."

* *

My little niece is inclined to be very serious minded and seldom plays the games her little chums delight in. One afternoon recently she had been unusually busy and was painstakingly working over her toy desk. Several times I had

attempted to draw her into conversation, until thinking to interest her I had started a little story. I had read but a few lines when Doris looked up and with a resigned expression in her eyes said: "Auntie, how do you spell interrupted?"

BYRLES THOMAS,
4446 Clifton avenue, city.

* *

James, 3 years old, was cautioned not to call a former maid, of whom he was very fond, by her given name, she having recently married and residing in the neighborhood. Meeting her one day, having the caution in mind, he accosted her with this question: "Mrs. Dickson, may I come over to your house, Hattie?"

J. C. U.

* *

Alice, aged 4, was sent to a nearby dry goods store to buy a shirt for the baby. The clerk, not knowing what size to give her, asked, "How old is the baby?" "O" said Alice, "she's not very old; she just takes three steps and then falls."

IRENE BREEN, 5228 Quincy street.

* *

My little niece of 3 was crying lustily one day when a neighbor's child called her to come out and play. Her mother said, "Don't you hear Lucile calling you?" Little Lillian, who was ashamed to have her playmate see her crying, answered, "Wait till the tears come out."

LILLIAN ZIMMERMAN,
2411 Indiana avenue.

* *

The nurse in charge of the 3 day old baby was saying anxiously: "I can't understand what makes this baby cry so much." "Maybe she don't know her mamma very well yet," suggested Lillian, aged 4. J. H.

* *

My little grandson, Louis, came up to visit his aunt and myself for a week while his mother was absent from home. He was corrected and made to wash his hands before and after meals. On his return home he said: "Mamma, I'm so glad to be home; there are too many trainers for one little boy a tgrandma's."

MRS. C. B. OSBORNE,
709 Locust street, Atlanta, Ia.

My Most Embarrassing Moment.

"The Tribune" will pay $1 for every letter published on the subject: "The Most Embarrassing Moment of My Life Was When ——," Address Contest Editor, "Sunday Tribune," Chicago.

Interrupted the Prayer.

We once had a pet cat in our family which had been taught to sit upon our shoulders, no matter what attitudes we assumed. One day the minister came for family prayers. As he was on his knees, fervently invoking the divine blessing, the pet kitten, with one spring, landed upon his shoulder, startling him almost out of his wits and causing the children to snicker. M. B.

* *

Spoiled the Breakfast.

When I was a young man I was very bashful. A party of us were out bobsled riding and lost our way, so it was nearly daylight when we got home. The mother of the girl I was with was preparing breakfast and invited me in to get warm. I drew up a chair to the stove and put my feet in the oven to warm them and to my horror discovered I had landed them in a pan of biscuits. H. M.

* *

Thirded the Motion.

The most embarrassing moment of my life was when I joined a chapter of a lodge. I was perfectly ignorant of all such affairs, so when some one made a motion, and my friend sitting beside me said, "I second the motion," not wanting to seem indifferent, I said, quite loudly, "I third it." E. B. S.

* *

Kept Them Under His Hat.

When employed by a loop firm some years ago, my employer was the recipient of four boxes of cigars from a customer to liquidate a debt. Not being a smoker he divided them among the office clerks, each of us receiving from twenty to twenty-five cigars.

Not having sufficient room for them in my vest pockets, I put the balance in my hat before leaving the office.

Being unconscious of their presence there, and meeting two lady acquaintances, I tipped my hat. As this happened on a crowded street, you can imagine my embarrassment on seeing my cigars fall about the sidewalk. J. O. L.

Answer to Angel Child Rebus.

Some people think I'm a bold, bad little girl, but I still insist I'm not! Honest! Ask my ma if I am! I can almost prove it.

Mr. Laurence B. Clapp, the artist, here with his water color paintings

The collection one of special interest in that the canvases, for the most part, are nature studies that portray a virgin grandeur of the Pacific coast and Alaska. Mr. Clapp personally in charge of exhibit.
Art galleries—ninth floor.

Mandel Brothers

"The Christmas Store Beautiful"

"Foreign Shops" the "art center of Chicago trade"

Here for a wonderful glimpse of Europe's ingenuity in adding luxury to practicability—here for curios, faience, rarest leather wares, art needlecraft, art linens and toilet specialties.
Foreign Shops on the ninth floor.

Several apparel manufacturers' losses mean extraordinary profits for you

The special deals we made included many of the most select fall fashions brought out for mid-winter wear. The breadth of assortments is particularly well indicated by the large representation of new fabrics and colors.

Main feature—coats at $25

These in silk plushes, broadcloths, wool velours, and corduroys—each perfect in its representation of a style that has been accorded wide distinction. *Fourth floor.*

Satin-finished zibeline coats at 18.50

—very practical models that portray the excellence of the new flare effect; large velvet collar and satin lining; they are in black only.

Fur-trimmed broadcloth coats, 37.50

They are trimmed with Hudson seal or skunk-opossum; warmly lined and interlined throughout with peau de cygne; black, navy, brown and green.

Misses' fur-trimmed coats for 19.50

—zibeline coats, with large fur collar; body and sleeves satin lined.

19.50 is a price that cannot hint of all the good points in these very smart coats.

Dancing and party frocks, $25

They're of chiffon and silk nets over charmeuse; pastel shades; a most extensive collection, and each frock distinctive in style. Other dresses at 18.50 to $50. *Fourth floor.*

Tailored street dresses at 18.50

—three pretty models, of velvet and satin effectively combined; black, navy and brown; also models in all-serge or charmeuse, 18.50.

Chiffon velvet afternoon gowns, $45

In these there is a simplicity of line that lends an uncommon elegance; a touch of tapestry and fur trimming at neck and sleeves. See illustration.

Four lots of women's suits reduced

—exclusive styles—one or two of a kind—long and short coat models of broadcloth, velvet, gaberdine and velour; many fur-trimmed; 4 lots, at $40, $45, $65, $75.

Extra—a number of crepe de chine silk negliges, 3.95

They are in loose coat model, and trimmed with platted lace ruffle. Also, they have a draped front which completes a graceful style. Good selection of colors in this sale. FOURTH FLOOR.

A black fox fur scarf for $10

—the fur glossy, silky and long.

Fox muff, to match; large size and with silk shirred ends; at $20. *Fifth floor.*

Black marten fur novelty collars, 12.50

—a number of smart new styles.

Black marten muff, for wear with the 12.50 collar; made of perfectly matched skins; attractively priced at $30.

New military blouse, 8.75

—of sand-colored chiffon broadcloth and with sleeves of satin in a contrasting shade. Another style in "indestructible" plaid chiffon, 8.75.

Velvet and satin basquettes, 2.95

—but little more than half price.

Clearing chiffon, lace and crepe de chine blouses; at 2.95. *3rd floor.*

Poiret designed "Larrymade" blouses reduced to 6.75 & 8.75.

Hemstitched satin damask tablecloths, 3.25

They are in excellent patterns and in size 2x2 yards. Same in size 2x2½ yards, at 4.25; size 2x3 yards at $5. 20x20 inch hemstitched satin damask napkins, to match, at 4.50 per dozen. *Second floor.*

Full-bleached double satin table damask, 1.05

—a serviceable quality, and elegant new patterns; 1.05 an extra special price.

24x24 inch napkins, to match, are 3.25 dozen.

Milanese silk bloomers reduced 25 to 33⅓%

Clearing ankle length silk bloomers, at 3.45

Some of them are "Kayser" make. Some close-fitting at bottom and with cuffs; others in skirt effect and accordion plaited; white, pink and numerous street shades. *Third floor.*

Lisle bloomers, 1.45

—women's knee length, satin trimmed bloomers; also, ankle length lisle bloomers; all reduced—all 1.45.

Women's silk-&-wool union suits at 2.85

—this special price on fine-weave silk-and-wool suits with silk shell edge; high neck, long or short sleeves, ankle length; regular and extra large sizes. *Third floor.*

Maco bloomers, 45c

—clearing about 159 pairs; all in knee length, and in a weight that affords warmth; many colors.

A curtain maker's surplus at 45% off

—sale 799 pairs filet venise curtains—2½ and 3 yds. long

The manufacturer did not know it, but if he had insisted on a higher price for these curtains we would have paid it, for such curtains are rarely to be found in a maker's overstock, and so much less frequently at a 45% saving. *8th floor.*

Lot 1—474 pairs at 4.85
Lot 2—325 pairs at 6.85

They are in ecru only, with wide insertions and edges. Body of finest quality voile and mounted with hemstitched bands. These curtains especially designed to adorn living rooms, libraries and dining rooms.

Crepe meteor & crepe de chine double width—all silk

Crepe meteor in brilliant finish; soft and clinging crepe de chine—the season's greatest favorites; at 95c

In this sale are black silks, white, ivory and a broad range of street and evening shades.

40-inch novelty velvets at 3.95

30% saving on brocade velvets in black and colors; and chiffon velour raye in black and colors and Roman and Mexican stripes.

Yard-wide chiffon velvets, 3.25

—black and desirable street colors in this lot of fashionable velvets. The values incomparable. *Second floor.*

All oriental and U. S. rugs reduced

Hundred Beloochistan rugs, average size 2x3.10, at 5.85

27x50 Beloochistan rugs, 11.75. Beloochistans, average 27x51; at 17.75
Mosul rugs, average 3.4x5.9; 14.75. Mosul rugs, average 3.4x6; at 19.75
35 Mahal Persian rugs, average size 9.3x12.7; now reduced to 97.50
12 royal Kermanshah rugs, average size 9x12 feet; specially priced $255
16 room-size Serapi rugs, 96.50. 42 Persian hall runners priced 29.75

9x12 royal wilton rugs, 28.50

8.3x10.6 royal wilton rugs for 26.50. 6x9 ft. royal wilton rugs at $19.
9x12 ft. body brussels rugs, luxurious oriental designs, specially reduced to 23.50. 6x9 ft. body brussels rugs reduced to 14.75. *Fifth floor.*

Imported broadcloth, special at 2.28

—a highly finished cloth of very excellent quality, at a remarkable price reduction. Included in this new importation are many of the

new 1915 shades

of midnight blue, seal brown, wistaria, plum, taupe and copenhagen; also, black. SECOND FLOOR.

Linen hdkfs., with colored initial, 6 for 85c

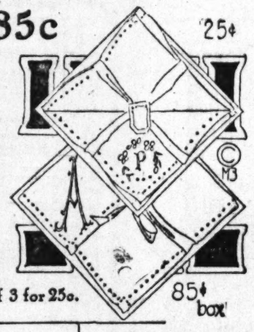

—the initial in longfellow style and neatly embroidered in pink, blue or heliotrope; assortment in each box of 6 hdkfs. *First floor.*

Madeira emb'd hdkfs., sheer linen; open-work initial; at 25c.

Men's linen hdkfs., with colored initial, 25c

—Irish linen, with hand emb'd long initial; tan, blue and helio.

Children's novelty hdkfs., box of 3 for 25c.

Something quite unusual in

men's silk ties at 65c

—open-end four-in-hand scarves with the new "slip-band" a feature new and useful. FIRST FLOOR.

Shoe and slipper prices reduced to 4.85

This special event including shoes with suede tops, fawn or gray cloth tops, patent leather or dull tops; black and tan button boots; and more than 500 pairs of fashionable slippers—all at 4.85. *First floor.*

$1 and $2 saving on shoes and slippers at 3.85

—button boots with fawn or gray tops; also, evening slippers in patent, bronze kid, black and white satin; colonial self-covered buckles; all at 3.85.

Smartest hats reduced 50 per cent

62 models, no two alike—all present prices—$18 to $65—halved, though some of the hats already have been reduced. They are

new winter models

—a number of them imported from Georgette, Reboux, Lewis and Varon. FIFTH FLOOR.

In the Subway—blankets at 95c pair

Wool-fleeced cotton blankets, 2.45 per pair.
Wool-and-silk poplins, 95c—colors & black.
French serges at 95c—50-inch and all-wool.
Silk dress poplin, 65c—36 inches in width.
Printed crepes, 28c—beautiful floral patterns.
2x2 tablecloths, 1.90—2x2½, 2.40; 2x3, 2.85.
Napkins, 3.10 doz.—to match tablecloths.
Dinner napkins, 2.35 per doz.—Irish linen.
Tunic flouncings at 98c—40-inch, silk net.
Chiffon cloth, 75c—all-silk; 42 inches wide.
Bodices, of shadow lace and ribbon, at 38c.
Remnants wash goods, 5c—ginghams, etc.
Pillow cases, 25c—initialed, and large size.
Remnants at 8c—suitings, flannelette, etc.
Satin lining, 68c—36-inches wide; colored.
Remnants of dress linings, 10c—sateen, etc.
Velour kimono patterns, in Xmas box, 50c.
Women's and misses' suits, 7.50—of cheviot, of serge, of broadcloth and novelty cloths.
Silk blouses, 3.95—made of pussy willow silk.
Percale dresses at 38c—2 to 6 year sizes.
Sateen petticoats, 85c—black; fancy flounce.

Sterling silver at one-third off

—and every piece highly suitable for a gift. We bought a maker's stock of sterling silverware in discontinued patterns. *First floor.*

Sterling trimmed salt and pepper cellars, 95c

Sterling trimmed marmalade jars, 1.50; sterling dishes for sweets, $3; children's cups, 5.50; pierced sterling silver bon-bon dishes, 4.50.

Sterling silver compotes are priced $8

Pierced sterling candy dishes, 5.50; pierced cracker dishes, $15; cheese dishes, $15; sterling silver sugar and cream sets, $12 set.

"$1 specials" in "dainties for babes"

Navajo bathrobes, sizes one to six years, $1.
Hand-crocheted motor caps, all sizes, at $1.
Crib blankets; warm, silk bound; for $1.
All-wool sweaters, colored or white, at $1.
French hand-emb'd and hand-made bibs, $1.
Yoke dresses, 6 mos. to 2 yrs.; $1. *Third floor.*

Thread silk hose, "irregulars," at 65c

Only technically are they "irregulars," yet the manufacturer sold them to us for about half-price. Some all-silk, balance with lisle tops and soles—a new effect—pure thread silk plaited on fine lisle; black only; sizes 8½, 9 and 9½. *First floor.*

Women's black ingrain thread silk hose for 1.50. These in Christmas boxes, if desired.

Men's silk hose for 35c—they're fine for giving

These in plain black and colors, fancy stripes and accordion ribbed. Three pairs for $1.

A notable event on the china floor—reductions on Thanksgiving and Christmas specialties

Odd pieces of dinnerware reduced —eight lots—5c—10c—15c—25c

and 35c, 50c, 75c and $1. Included in the 8 lots are china plates of all sizes, cups, saucers, platters, sauce boats, sugar bowls, cream pitchers, etc. *Sixth floor.*

100-pc. Austrian china dinner sets, $25

The hundred pieces afford a complete dinner service for 12 people. They are decorated with a gray border and with half matt-gold on all handles. These Austrian sets from an importation that arrived but a few days ago.

China sugar bowls and cream pitchers; fancy patterns; at $1. Celery sets at $1.

About two hundred decorated English teapots, six-cup size, special at 25c

A Guernsey fire-proof cooking set, $1

7-inch mounted casserole for 1.50

The cooking set of 9 pieces—one 6-inch round, covered casserole; one 7-inch bowl; one 7-inch nappy and six individual custard cups. Set, $1. *Sixth floor.*

Glass goblets and footed sherbets, 12c

Saucer champagne glasses rare value, at 12c.

Imported Rhine wine glasses at 15c. Cut glass bud vases, 5 to 6 inch, at 38c.
Bohemian glass footed sherbets, 15c; sauce dishes, 15c; flower centers, 1.50
8-inch cut glass bowls priced 1.50. Cut glass footed compotes priced at $2.
Cut glass jelly dishes, nappies, olive dishes and cruets at $1. Salt dips at 10c

'art
de"
uity in adding
rarest leather
ialties.

or you

at $40, $45, $65, $75.

5 to 33⅓%
n's silk-&-wool
suits at 2.85
ial price on fine-weave
ol suits with silk shell
neck, long or short
kle length; regular and
izes. *Third floor.*

bloomers, 45c
about 159 pairs; all in
n. and in a weight that
nth; many colors.

gs reduced
an rugs,
, at 5.85
average 27x51; at 17.75
s, average 3.4x6; at 19.75
; now reduced to 97.50
ect; specially priced $255
hall runners priced 29.75

rugs, 28.50
royal wilton rugs at $19.
designs, specially reduced
14.75. *Fifth floor.*

hats reduced
per cent
o alike—all present
65—halved, though
lready have been re-

ter models
imported from Georgette,
ron. FIFTH FLOOR.

for babes"
colored or white, at $1.
and hand-made bibs, $1.
s. to 2 yrs.; $1. *Third floor.*

s," at 65c
em to us for about half-
—pure thread silk plaited
First floor.
istmas boxes, if desired.
r giving
ed. Three pairs for $1.

pecialties
ing set, $1
for 1.50
ed casserole; one 7-inch
Set, $1. *Sixth floor.*
erbets, 12c
at 12c.
ases, 5 to 6 inch, at 38c.
15c; flower centers, 1.50
d compotes priced at $2.
s at $1. Salt dips at 10c

PART SEVEN
SOCIETY, 2 and 3
CLUBS, 4
CHURCHES, 6

The Chicago Sunday Tribune.

THE WORLD'S GREATEST NEWSPAPER

CIRCULATION
Over 500,000 Sunday
Over 300,000 Daily

NOVEMBER 22, 1914. VII.

A LAST VISIT WITH "BOBS" SKETCHES and STORY by JOHN T. McCUTCHEON

Another story about the great European war by Mr. McCutcheon, accompanied by McCutcheon pictures, will appear in next Sunday's "Tribune."

[Copyright: 1914: By John T. McCutcheon.]

A FEW days ago the headlines of an American paper announced that "England's Most Beloved Soldier Dies in France." Then followed a dispatch stating that Field Marshal Lord Roberts had succumbed to pneumonia after reviewing his Indian troops at the battle front.

To many of those who read the dispatch there must have come a common thought. If he had to die, if his time had come, how much more sentimentally fitting for him to end his long career of brilliant service to his empire by dying at the front, rather than by dying in the peaceful seclusion of his country home.

To me it seemed that he died where he would have liked to die, although he perhaps would have preferred death to come by a bullet than by pneumonia.

This valiant old soldier was undoubtedly the best liked man in the British empire, as well as the one toward whom Americans as a whole have had the friendliest feeling. I think most of the people of this country felt a greater sense of personal and kindly concern in the news of his death than could have been aroused by the death of any other person in England.

His age, his wonderfully long and active career, and the circumstances of his death near the battle front were features which appealed most strongly to the American imagination; and there is an affectionate familiarity in his nickname—"Bobs"—which strikes a favorable chord in the hearts of a democratic people such as we are.

As Field Marshal Roberts or as Earl Roberts we might not have liked him so much, but as "Bobs" he has long held a warm place in American sympathies.

To me the news of his death came as a shock, for I had been a guest at his country house only three weeks before and had left with the conviction that despite his 82 years he had many more years of life ahead of him. He was active, alert, keen minded, and evidently in excellent health. Each day he had worked energetically.

From the outbreak of the war he had been active in his efforts for the welfare of the soldiers. He took a great interest in the Indian troops, of which he was colonel in chief and to which he was attached because of his forty years of service in India, as well as because Cawnpore was his birthplace.

He also made requests for sportsmen to contribute saddles to the army, and called for public spirited citizens to loan field glasses to officers during the war. Thousands of saddles and glasses were sent in in response to this call, and to each sender he signed and sent a personal letter of thanks.

One of Lord Roberts' last speeches was at a review of a battalion of volunteers, when he referred sarcastically to young men who played football and cricket at this crisis.

Shortly before his death an English newspaper cynically commented on the fact that 20,000 people had attended a football match in an English city, while on the same day only twelve new recruits were secured in the same city.

In going to France at his advanced age it is not improbable that he wished to set an example in order to shame the young men who crowded the football fields instead of crowding the recruiting office. His death undoubtedly will stimulate recruiting.

The London dispatches refer to him as the most popular military figure in Great Britain and a national hero without rival in the affections of his people. Yet for years the British people have disregarded his advice and warning.

He foresaw the German war cloud and appealed to his nation to prepare for it, but without effect. His words were regarded as the alarmist vagaries of an old man, and the nation answered his appeals with a complacent inaction which surely must have wounded his pride most deeply.

He preached compulsory military service which required the training of the whole male population in arms along the lines of Switzerland's plan, rather than upon the plan of continental military nations.

By speeches and addresses, by writings and by letters he preached preparedness, just as Col. Roosevelt is now urging this nation to adopt the Switzerland plan of compulsory military service, but his appeals were in vain. Great Britain could not be jolted out of its complacent faith in its great navy. Now it sees how wise and far seeing Lord Roberts had been.

It sees that a great navy, prepared up to the moment though it be, and massed in the North sea, is not enough. A great army must now be organized and developed to a state of military efficiency.

It must have been tremendously satisfying to Lord Roberts when he saw his campaign of the past five or six years so completely vindicated.

He lived long enough to see himself hailed by the whole empire as a wise prophet, and did not have to round out his long term of brilliant service embittered with the thought that he was considered a rambling old gentleman with delusions of impending danger.

On the 21st of October, while I was in London, I had a message from Lord Northcliffe's secretary asking if Mr. Cobb and I would not like to motor out with Lord Northcliffe on the following day and take luncheon with Lord Roberts at the latter's country seat, "Englemere," forty miles down in Surrey. We of course were delighted to accept the invitation.

At a few minutes before one the following afternoon Lord Northcliffe, Mr. Cobb, and I arrived at the door of Lord Roberts' place at Ascot.

We were shown into a great hall, richly furnished, the walls of which were adorned with wonderfully interesting souvenirs of the many campaigns in which the master of the house had figured. Above the big fireplace was a great painting that reached from the top of the mantel to the ceiling—twelve or fifteen feet, and it was characteristic that this painting, the most conspicuous thing in the house, should be a representation of a fierce battle wherein a detachment of courageous Gurkhas were fighting their way up a steep and wooded mountain side.

It is a wonderful painting, spirited in subject and brilliant in execution. And I can imagine the pleasure that Lord Roberts must have had in seeing each day his favorite Indian troops in action.

High on the wall, one at each side of the mantel, were the heads of an ovis poli and an ovis ammon—the big mountain sheep of Central Asia which sportsmen consider the greatest prizes in big game shooting.

Both heads were enormous, and I was told that the ovis ammon was a record head that had come from the Thian Shan mountains in northern Chinese Turkestan. The fact that I had traveled through those mountains, eight years ago, established a bond of interest which I hoped might help me in "getting acquainted."

Faded battle flags, game heads, clusters of strange weapons, and wonderful old Burmese wood carvings made the stately high ceilinged reception room a place of extraordinary interest. There were scores of queer swords and knives from Africa and India, odd helmets and bits of armor, spears, shields, guns, and carvings.

Upon every wall there were beautiful groupings of weapons, krises from the Malay states, jezails from the Afghan border, bullock hide shields from the Zulu country, wicked looking knives from Abyssinia, flags that had been taken in historic fights, paintings, and souvenirs that had been presented by nations and by individuals.

The great reception hall was a perfect setting for a soldier who had served his country for sixty years and who now was spending the twilight of his life in a peaceful quiet, surrounded by reminders of the thrilling days of his life.

On one wall was the striking portrait of Lord Roberts by Sargent, the one which has been reproduced so often. It is a brilliant painting, tremendously spirited, and represents the old soldier in the uniform of a field marshal, with many medals emblasoning the breast of his scarlet coat.

As we waited for a moment or two in the reception room I had an opportunity to study this fascinating array of things that adorned the walls. The arrangement had been done most skillfully, paintings and tapestries and flags so alternated with clusters of weapons that there was no "museum" effect. It was all in perfect taste, rich looking, and dignified.

While we were looking at the display a pleasant faced lady appeared, and we were introduced to Lady Aileen Roberts, the younger daughter of the field marshal.

When Lord Northcliffe introduced us and said that we had just returned from the war zone, the conversation at once launched into war talk, and when it developed a moment or two later that we had been, for the greater part of our time, with the Germans, Lady Aileen's interest was keenly aroused in the experiences which we had undergone. We talked for a few minutes and then Lord Roberts entered. He was most affable and we were immediately made to feel "at home."

I had expected to see a larger man and certainly an older looking man. His face was rather ruddy and his hair was so thin on top that it gave one the impression of baldness.

There were deep lines under his bright and alert eyes and there were good natured wrinkles radiating from the corners of them. His mustache and goatee, which are so strongly featured in his portraits, were in evidence, but not to the degree that I had been led to expect. They seemed to fade, or rather blend, into the general ruddiness of his complexion.

In height he was only 5 feet 3, and his suit, which was a trim brown sack suit, gave to his appearance little of a military effect. He wore a high standing collar, with a large dark bow tie, and his shoes were given a rather youthful and jaunty effect by the tan spats that he wore. His stature, his ruddiness and the rather youthful cut of his clothes suggested a man of 65 rather than one of 82.

His voice was clear and steady, and his interest when he heard that we had been over in the fighting zone was as keen as that of his daughter.

"They must have a great army," he said, when his daughter told him we had been for a time with the Germans. We assured him that it was certainly a wonderful army. He was eager to know the spirit of the German soldiers, and when we told him that the army, as we had seen it, seemed a unit in their enthusiasm and confidence, he nodded as though conscious that this must be the fact.

There were many things which we had observed while with the German army which we could not, with propriety, repeat to those on the other side, and in our relating the things which we had seen and done we confined ourselves to such matters as we already had written for our papers.

I was struck by the rather impersonal attitude which both Lord Northcliffe and Lord Roberts exhibited when the subject of the German army was under discussion.

They did not show the same bitterness of feeling which so often I have found even among the Americans. When we told them that in our observations the Germans had been operating with wonderful discipline and that the stories of German atrocities were undoubtedly terribly exaggerated, I was somewhat surprised to find that this was Lord Roberts' own opinion.

In the course of his long experience in many wars I am sure that he has become skeptical of many of the atrocity stories which flood the world during the progress of great wars. Lord Roberts asked how we had been treated while with the Germans and we told him briefly the circumstances of our trip to Belgium and how we had come to be caught in the German advance at Louvain, from which time we had continued with the Germans until we had been sent back from the French frontier to Aix-la-Chapelle.

At this juncture Lady Roberts came in on the arm of her elder daughter, Lady Edwina Stewart. Upon her arrival Lord Roberts at once went to her side and introduced us to her.

A moment or two later luncheon was announced and the party went into a great sunny, cheerful English dining room, where we sat down—a party of eight. Lord Roberts' grandson, a boy of about 13, had joined us. In a few days he was to get his commission as a second lieutenant and was soon to join the colors.

At the table were Lord and Lady Roberts, his only two living children—Lady Stewart and Lady Aileen Roberts, his grandson, and the three guests, Lord Northcliffe, Mr. Cobb, and myself.

The attitude of Lord Roberts toward his wife, who is suffering from the infirmities of age, was that of great deference and devotion. It was beautiful to see that his demeanor could not have been more attentive, considerate and affectionate if he had been a young man in the courting period instead of a man who had been married fifty-five years. I suggested to him that his family must be finding it difficult to keep him from going to the front and he smiled and said he was afraid he was too old to go. Instead of that he was sending his grandson.

On the walls of the dining room were a number of portraits and paintings, one or two of which attracted my particular attention. One was a picture of an incident in the South African war, wherein a number of Boers were shown to be defending a kopje. This painting was done by a Boer in South Africa. Another painting was that of his father, who was a general in India when Lord Roberts was born.

The service which these two men rendered to their country in a direct line extends over a century. There also was a beautifully executed painting of Lord Roberts, done by Lazlo, a London artist of Hungarian birth. Another painting was that of an Afghan, and still another that of an alert, bright faced, strong featured Gurkha soldier in the khaki uniform of the British army.

Lord Roberts spoke enthusiastically and affectionately of the Gurkhas, and when I told him that I had been through the Khyber pass as far as Landikotal he pointed to the Afghan's picture as the type of men that I must have seen in that great gateway between India and Afghanistan.

One of the most striking features of the dining room was an empty space wherein, until recently, a painting had been hanging. The two chains which had supported it still were in place, but the picture had been removed. It was a painting of Emperor William, which the latter had presented to his friend Lord Roberts, whom he considered the greatest living soldier. When war was declared the painting was taken down.

After luncheon Lord Roberts took us upstairs, where the walls with their wonderful adornments were as interesting as the walls in the great reception hall and the walls of the big stairway which led from the reception hall to a balconied gallery above.

One would like to have spent hours studying the marvelous collection of souvenirs which he had gathered together. The most striking displays were two mural decorations done on canvas by native Indian artists, representing famous Indian battles.

The two strips were about six feet high and thirty or forty feet long. Every man and every horse was shown in stiff, conventionalized attitude, the ones in the background being drawn the same size as those in the foreground. There were thousands of men and horses drawn out in amazing detail. In one of the hallways there were many framed newspaper placards such as are shown in the streets of London by news venders. These related to various historic news events during the South African war.

After we had explored the wonders of the house Lord Roberts was kind enough to consent to being sketched. He led the way into the library and for half an hour patiently posed while I made a pencil drawing. Lady Roberts came in and sat in a large easy chair while her husband faithfully and somewhat sleepily underwent the ordeal of being drawn. The others of the party spent this time walking about the lawn, upon which were a number of old Indian cannon faithfully guarding the premises.

They were souvenirs brought from battlefields of long ago and were curiously quaint and archaic compared with the field guns of today. Lord Roberts was kind enough to sign the drawing, whose only value, I fear, lies in the fact that it was probably the last drawing which had been made of him before he died.

Above the mantel in his library is a painting of his son, who was killed in the battle of Colenso on Dec. 15, 1899. He was his only son, and it is said that when the lists of the dead were posted Lord Roberts, who until then did not know that his son had been killed, went over to scan the names of the fallen.

Officers who watched him and who had dreaded to tell him that his son's name was on the list were fearful of the consequences when his eye should strike the name of his only son.

It is said that he read the list from top to bottom without any sign of emotion and then turned gravely and resumed his place at the table he had just left. Soon afterwards he was sent with Lord Kitchener to South Africa and by brilliant work ended the war and won an earldom. With the earldom went $500,000 and the title of Earl Roberts of Kandahar, Pretoria, and Waterford.

Thus in his title are the names of his two greatest military achievements, as well as the name of the Irish county from which his ancestors sprang. Just before we left Lord Roberts gave to Mr. Cobb a copy of a book which he considered most excellent. It was a collection of lectures by Prof. Cramb, collected under the title "Germany and England." Later when I read the book over I found that he had marked a number of passages. It may be interesting to reproduce these. On page 42 this passage was marked:

"What was the policy of Frederick I. and of Frederick the Great but just this? 'He is a fool,' said Frederick the Great, 'and that nation is a fool, who, having the power to strike the enemy unawares, does not strike and strike his deadliest.'"

Another marked quotation was as follows:

"Within the last few days, for instance, at a mere suggestion from Admiral Tirpitz as to the diminution of the German navy, the whole Liberal press rush forward like gudgeons to welcome even a shadow of a pretense of peace. Yet what really underlay the suggestion was the desire of the German government to have more power to put forward into their unprecedented demand for fifty-two millions to increase the German army.

"But, indeed, to no student of German history, above all to no student of Hohenzollern history, does this give the slightest surprise. Such Machiavellism in politics has been the mark of Prussian history from the moment that Prussia appeared as a first class power in Europe under the great elector, when it led to Prussia's great victory at Fehrbellen."

On page 85 this passage is marked:

"When, turning to England, I consider the apathy or the stolid indifference of the nation—when, for instance, I consider the deliberate and hostile silence or loud calumnies which for the last seven years have accompanied Lord Roberts' crusade, and when over against this apathy I survey in this month of February, 1913, the energy, the single devoted purposefulness throbbing everywhere throughout Germany, her forward ranging efforts, her inner life, her army, her fleet, I seem to hear again the thunder of the footsteps of a great host. It is the war bands of Alaric."

On page 48 Lord Roberts had marked this passage: "And to listen without smiling when the great Spanish legist Alberdi declares that the soldier is no higher than the executioner, though one would have imagined that the difference between a hangman on the scaffold pinioning his victim before destroying him, and the warrior on the battlefield periling his life, would have been apparent even to a Spanish doctrinaire."

On page 64 this passage is marked: "There is, for instance, the annual appearance in Germany of very nearly 700 books dealing with war as a science. This points at once to an extreme preoccupation in that nation with the idea of war."

On page 66: "Yet is there time, O Athenians, yet is there time! Cease to hire your armies; cease to fill your ranks with the offscourings of a planet. Go yourselves and stand in the ranks, and then, dying, you shall die greatly and with a glory that shall surpass the glories of the past, or, victorious, you shall gain a victory that shall exceed all your victories in the past!"

On page 80: "This is Treitschke's governing idea—the greatness of Prussia, the glory of an army which is a nation and of a nation which is an army."

These quotations marked by Lord Roberts are interesting as showing the things which impressed him most deeply.

When we left Englemere we were taken by Lady Aileen to the Ascot racecourse, where in the betting inclosure below the grandstand a most complete soldiers' hospital had been installed.

The nurses were recruited from the young women of the neighborhood, and I thought as I looked at the care and attention which the wounded soldiers were receiving how different their condition now was from their life in the trenches. They had dry beds, plenty of food, and comfort.

If war may be said to have one bright spot it lies in the self-sacrificing devotion of the women who give their efforts, time, and thoughts to the relief of the suffering of men who come back from the battlefields.

It may be interesting in connection with Lord Roberts and his campaign in the Transvaal to note the methods which he adopted against civilian attacks in South Africa. While I was in the Transvaal during the Boer war I found one of the proclamations of warning which he had issued. The reproduction of this document, I think, may be of interest just now when similar measures are being taken in the European war.

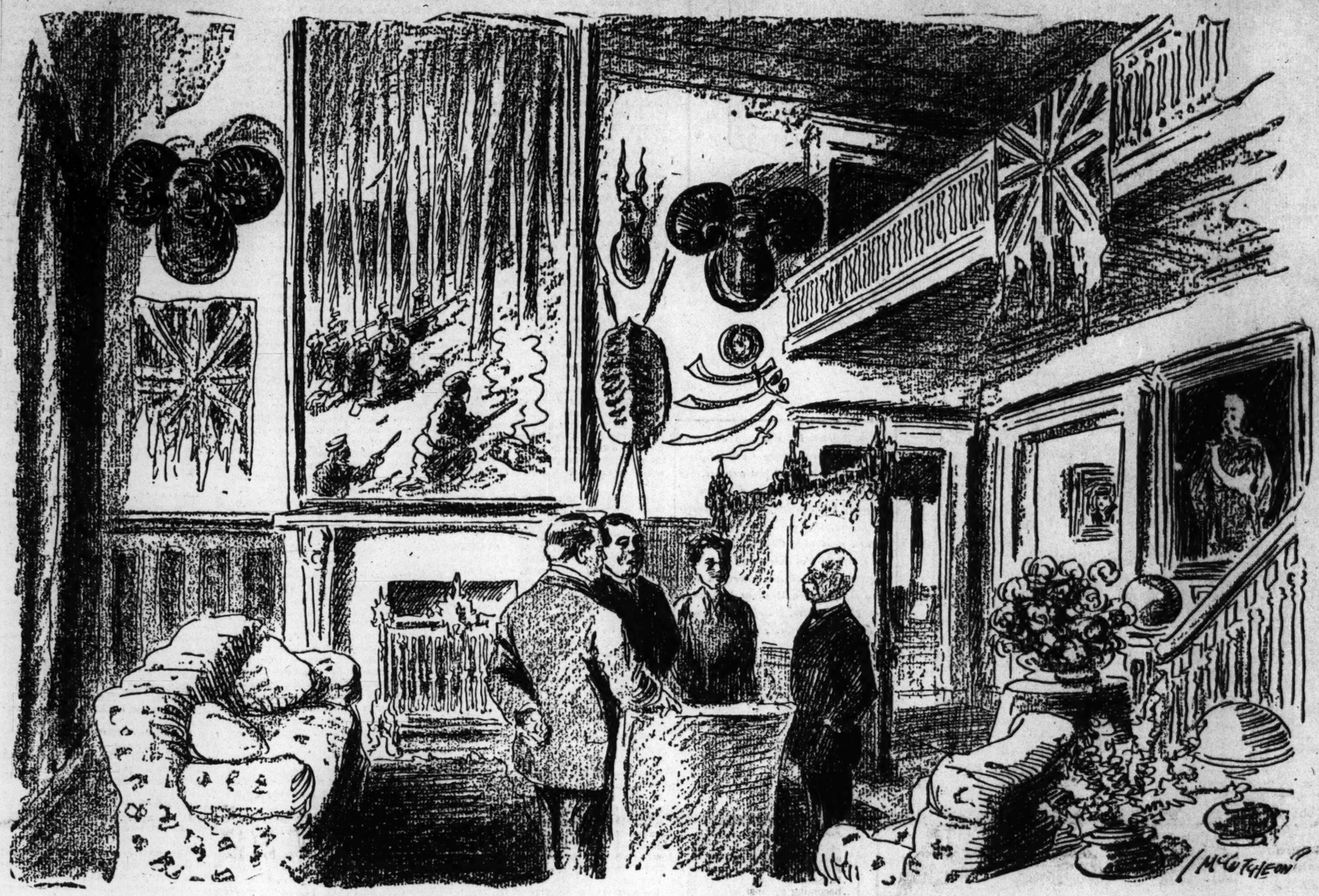

The Reception Hall at Englemere, Lord Roberts' Country Place at Ascot.

THE LAST PICTURE OF LORD ROBERTS.

This picture was sketched from life by John T. McCutcheon four weeks ago in Lord Roberts' home at Ascot.

A Roberts Memento.

V. R.

PROCLAMATION

Whereas small parties of rebels have recently been doing wanton damage to public property in the Orange River Colony and South African Republic by destroying railway bridges and culverts and cutting the telegraph wires, and whereas such damage cannot be done without the knowledge and connivance of the neighbouring inhabitants, and the principal civil residents in the districts concerned.

Now therefore I, Frederick Sleigh, Baron Roberts of Kandahar and Waterford, K.P., G.C.B., G.C.S.I., G.C.I.E., V.C., Field Marshal, Commanding in Chief Her Majesty's Troops in South Africa, warn the said inhabitants and principal civil residents that, whenever public property is destroyed or injured in the manner specified above, they will be held responsible for aiding and abetting the offenders. The houses in the vicinity of the place where the damage is done will be burnt, and the principal civil residents will be made prisoners of war.

ROBERTS,
F.M.,
Commanding in Chief, South Africa.

Army Head Quarters, South Africa.
Pretoria, 16th June, 1900.

PROCLAMATIE.

Aangezien er de laatste tijden kleine getallen van muitbuiters in de Oranje River Colony en de Zuid-Afrikaansche Republiek moedwillig schade hebben aangericht aan publiek eigendom door het vernielen van spoorwegbruggen, duikers en het afsnijden van de telegraafdraden en aangezien zulke schade niet voorkombaar kan worden zonder medewerken van de omliggende bewoners en de voornaamste ingezeten van de betreffende districten.

Zoo is het dat ik Frederick Sleigh, Baron Roberts of Kandahar and Waterford K.P. G.C.B. G.C.S.I. G.C.I.E. V.C. Veldmaarschalk, Opperbevelhebber van Harer Majesteits troepen in Zuid-Afrika, gezegde inwoners waarschuw dat, waar publiek eigendom vernield of beschadigd wordt op de wijze hierboven aangehaald, zij verantwoordelijk zullen gehouden worden voor het helpen en aanmoedigen met dusdanige vernielers.

Dat huizen in de nabijheid waar de schade aangericht is, zullen afgebrand worden, terwijl de voornaamste inwoners krijgsgevangen zullen gemaakt worden.

ROBERTS,
F.M.,
Opperbevelhebber in Zuid Afrika.

Zuidafrikaansche Republiek
Pretoria, 16 Juni 1900.

Comment by Mme. X.

Thanksgiving—Greatest of U. S. Holidays.

PHOTO BY MATZENE

MRS. CARTER HARRISON, JR.

Mrs. Carter H. Harrison Jr., who was Miss Lucy Brady Cook of New Jersey and a bride of last summer, has been much entertained this season by the many Chicago friends of the Harrison family, who are eager to welcome her as a resident of Chicago. Mrs. Carter Harrison Sr. introduced her new daughter-in-law at two afternoon teas given the first two Mondays in November. Mr. and Mrs. Harrison Jr. are to be with Mr. Harrison's parents during the winter.

By Mme. X.

WE have four peculiarly national holidays — Thanksgiving day, Fourth of July, Washington's birthday, and Lincoln's birthday—and the first mentioned is the oldest of the quartet.

It is especially a New England festival, as it celebrates the relief of the starving colony at Plymouth, Mass., about the year 1623. But, though it was originally observed only in Massachusetts colony and there mainly with prayer and hymn singing in pious Puritan fashion, it is now a nationwide celebration, with turkey, cranberry sauce, and mince pie as the chief ritual.

This year there will be, however, a deeper note in our thanksgiving. Never before has our great young democracy stood out in such strong contrast to the world's great old autocracies. Never before has American citizenship seemed so desirable, so precious a heritage.

Let us give thanks!

We stand at this moment on the threshold of the winter's social season. It is not out of place to take stock of the modes, fashions, amusements, and preoccupations of the present time, note the changes from preceding years. The great French dressmakers and designers had already given the general form and tone to fashions in dress before they and their workmen were called to arms to defend France.

The full skirt has returned to favor. The basque—unknown since the early '80s—is reappearing. Sleeves are tight and long, the kimono sleeve is passing from the scene. Coats are of the redingote order, full skirted and high collared. Hats are as a rule small and tight to the head, though there are many smart broad brimmed ones. Evening gowns are generally quite sleeveless. Tulle, filmy, floating, and frail, in lightest shades, is much à la mode for younger women. Coiffures are inclined to be rather high and close to the head. Ears are reappearing after several years of eclipse.

The seriousness with which the war is regarded is manifested by the absence of anything military in the fashions. It is not chic to reflect in any way in frivolous attire this terrible conflict. A Gotham dressmaker who advertised "fashions designed in the trenches; fascinating martial effects," struck a false, discordant note. The trenches are otherwise occupied just now.

The background for these modes of 1914 are houses of an amazing and severe simplicity—that is, if you are able to shed your past utterly and to make your surroundings quite up to date. Plain walls—panelled preferably—little furniture and that of so choice a kind as to be called "meubles" rather than furniture—a few, very few, but quite exquisite ornaments; no silver in the dining room, only rare pieces of old Chinese porcelain and pottery; bedrooms with pale walls, French chintzes, glass topped dressing tables, painted furniture, and pastel hued rugs—there is your house or apartment of today if you have the strength of mind to eliminate all record of preceding years and modes in home adornment.

It is a movement in the right direction. "Eliminate!" is the cry. Don't permit yourself to be the victim of things. A few clothes and those of the best and latest modes! A few ornaments with a similar provision as to their choice quality! Thus equipped the society woman of today can embark on the winter's round of give and take in gayeties with a serene mind.

The latest flower, the winter's fashionable rose, must not be overlooked. Two years ago the florists evolved the Mrs. Aaron Ward rose, an exquisite and fragrant creation of salmon pink. Last year appeared the Prince of Bulgaria, akin to the above except that it had a curious sharp point in its petals.

This year a quite different rose calls for attention, the Russell rose. It comes from Providence, R. I., and is a seedling discovered by an inconspicuous florist, who introduced it to some important New York florists. They developed it and named it after a New York society woman, Mrs. Charles Russell.

The color is an intense purplish deep pink, the shape a refined edition of that of the American Beauty; the fragrance is rich and sweet; the whole effect is sumptuous and striking rather than delicate and reticent like the Mrs. Aaron Ward rose. But the Russell rose is the latest achievement in fashionable horticulture.

The first ball of the season will be that to be given next Friday evening at the Blackstone hotel by Mr. and Mrs. Howard Van Doren Shaw to introduce their attractive debutante daughter, Miss Evelyn Wells Shaw.

There are not so many balls this year as heretofore looming up on the social horizon. The list of debutantes is rather smaller than usual, and this, with the generally felt sympathy for the tragedy of Europe, and apprehension as to business in America, combine to make the giving of balls a more difficult matter than it ordinarily is. All the more gratitude is due to those who do give them. The news that the two Assembly balls are to take place as of yore is welcomed by all. The Bachelors and Benedicts, too, will dance as they do once a year.

That excellent charity, the Lying In hospital, is again to the fore this winter, offering us one of the chief entertainments of the season. "The benefit gala performance" is a means to raise part of the fund necessary for the maintenance of this institution. This enterprise has been substituted for the Russian ball proposed last spring as this year's show for the hospital.

This gala evening will be held at the Auditorium on Friday, Dec. 18, when Mme. Anna Pavlowa and her entire ballet will give a new program of dances. The Century Opera company of New York will also give an all star production of "I Pagliacci."

So successful has been the sale of boxes that the committee in charge has had to add a whole row of additional boxes by converting the front two rows of the dress circle into loges seating six each. These will be divided off by gay partitions.

As this will probably be the one opportunity for society, in its largest, most comprehensive sense, to turn out en masse to see and be seen for "sweet charity's sake," it will undoubtedly be a crowded and brilliant occasion. The absence of the Chicago opera should conduce to great condensing of splendor in attire and general effect on this 18th of December.

Mrs. Kellogg Fairbank, the manager of the affair, is the embodiment of energy and efficiency, and has working with her some of the most representative women in Chicago. The sale of the boxes is in the hands of a committee consisting of Mrs. Alfred Hamill, Mrs. Joseph Winterbotham, Mrs. Robert Lamont, and Mrs. Kellogg Fairbank, with Mrs. Edward Swift as chairman. Among the box holders are Mrs. Marshall Field, who has taken two boxes, Mrs. Watson Blair, Mrs. Chatfield-Taylor, Mrs. Robert McGann, Mrs. James B. Walker, Mrs. Potter Palmer Jr., Mrs. John Borden, Mrs. C. M. Ely, Mrs. George Isham, Mrs. Cyrus H. McCormick, and Mrs. J. Ogden Armour. In short, the list of boxholders is one of the most formidable social directories—a gathering in small compass of the socially prominent—that was ever presented by an entertainment for charity in Chicago.

Mrs. Morris Johnston is head of the press committee, while Mrs. E. Harris Brewer is managing the programs, which will be sold by a bevy of young girls.

The buffet in the foyer will be a feature of the entertainment. It is to be in charge of Mrs. John A. Carpenter, who is sure to give it some quite new and chic touches in the way of decoration and ideas of every kind. It is rather odd that our grand opera has never had a buffet attached to it, as has the Metropolitan opera in New York or the Paris grand opera.

As far as possible regular patrons of the Chicago grand opera will have for this entertainment the same boxes that they usually occupy for the opera. But as most boxes are shared by four owners, this has presented a problem to the box committee which it has solved by the honorable maxim, "first come first served."

The work of the dispensary, one of the most important departments of the Lying-In hospital, has been enormously increased this year owing to hard times among the laboring classes. So many apply there nowadays who in a more prosperous era are able to pay for care. The same condition has doubled the task of the social service committee. The hard times work up as well as down, unfortunately, and the regular revenues of the hospital are sadly reduced.

Mrs. Joseph Coleman and the other moving spirits of the Casino are toiling hard to get it ready for its promised opening on Dec. 5. It is going to be one of the smartest, most up to date enterprises ever undertaken by Chicago fashionables. Mrs. John Carpenter is superintending the interior decoration, which is to be of the directoire period—that curious, subtle, illusive era that intervened between the downfall of Louis XVI. and the rise of Napoleon.

It is harder to identify the furniture of that epoch than the costumes. Everyone remembers the high stocks, exaggerated collars, long lank hair, banged across the forehead, the tight long trousers and ruffled shirts of the men and the big poke bonnets, short waisted, fragile gowns of the women. Also the long canes both men and women sported. But of their houses we know less. It was, however, an era of great simplicity in furnishing. The gayety and luxury of the Louises had been banished and the Roman classicism of Napoleon's time had not come in.

The Casino will probably be the scene of some of the gayest affairs of the winter. Mrs. Coleman and her able cabinet are planning a real old fashioned Christmas party on Christmas eve, with a tree and Santa Claus as chief features of the occasion. Each member will be requested to bring one gift of frivolous, fun making character, and each one present will receive a gift. Eames MacVeagh and Howard Gillette are in charge of Santa and the tree, and as the party does not begin until 10 o'clock or later, it will not interfere with any home celebrations. It promises to be a hilarious occasion.

Of course, there are few social occasions—luncheons, teas, or dinners—where war or some of its phases is not the main topic, and women are developing a distinct opinion on the subject of the proper course for this country to pursue in the matter of preparation for defense of the country and of such treaties for which, as signatories, we are responsible. As women are coming more and more to the fore in America—is it in fourteen states now that women have full or partial suffrage?—their views on this subject are of growing importance.

Tomorrow afternoon, at the residence of Mrs. Joseph Bowen, Frau Rosika Schwimmer of Hungary will address the members of the Chicago Equal Suffrage association on "Women and War." She is said to be one of the most brilliant and interesting speakers of the day. She made a great sensation at the recent convention at Nashville of the National Woman Suffrage association. So what she has to say will have much weight.

Before deciding on the pacifist side of the question, however, every thinking woman—and man, too, for that matter—should read Homer Lea's "The Valor of Ignorance."

"It gives to think."

Today is certainly the day of organizatron, coördination, of working together in bands. And this in spite of the individualism imputed to us as a people. The latest evidence of this is the formation of the Parents' league. In olden times if a pair of parents thought a certain course of action was desirable for their offspring they put it into execution, irrespective of the course pursued by the parents of Johnny Jones and his sister Sue next door. This often produced much agony and heart burning on the part of the youngsters who were not Johnny Jones and his sister Sue.

Parents having seemingly of late years grown more tender hearted than those stoics who fathered and mothered us of an earlier generation, this process of making a difference in the uprearing of children is to be obviated by a concerted action on the part of all the parents of this league so that each child when he goes to bed at a certain hour or performs some of the home duties required of the young knows that Johnny Jones and his sister Sue next door are doing exactly the same thing at the same hour. It is a process of standardizing the uprearing of the young. The movement was started in New York some years ago, when one of the most famous restaurateurs there went to the leading society women of that city and said: "You don't know what your young people are doing these days, what hours or company they keep." The revelations he made to them alarmed and astonished the New York matrons, who thereupon formed a league to control the youth they were rearing.

The movement spread to Boston and Buffalo. In the latter place it is called the Simplicity league.

The women most directly interested in organizing this Chicago league are Mmes. George Isham, Cyrus H. McCormick, Watson Blair, Robert McGann, Potter Palmer Jr., Stanley Field, Cyrus Bentley, George A. Carpenter, John Borden, Joseph Medill Patterson, A. A. Carpenter, Arthur L. Farwell, Charles G. King, Arthur Meeker, James Keeley, H. H. Porter Jr., and Norman Williams.

A large luncheon at Mrs. George Isham's a fortnight ago was the occasion of the birth of this league, which will be made into a real working organization at a meeting on Dec. 7 at Mrs. Isham's, which 200 representative women will be asked to attend.

The idea of the association is to promote "simplicity and common sense in matters relating to the social life of children and in all subjects affecting their welfare." The organizers further announce that "membership is eligible to all parents and guardians living in Chicago and its suburbs who are interested in the aims of the league and are ready to pledge their support to its bylaws and recommendations."

The idea must appeal to all thoughtful parents.

News of Chicago Society

WEDDING NOTES.

Mr. and Mrs. Fletcher Dobyns of 67 East Division street announce the engagement of their sister Miss Martha Dobyns, to John Lamar Hopkins of Chicago. The marriage will be celebrated Saturday, Dec. 5.

The marriage of Miss Lusile Frost, daughter of Mr. and Mrs. Albert Carl Frost, to Joseph Washington Fraser of Nashville, Tenn., took place Wednesday afternoon at 4 o'clock at the family residence, 1245 Astor street. Father Fitzsimmons of the Cathedral of the Holy Name performed the service and a reception followed at 4:30. The bride was attended by her sisters, Miss Aerielle Frost, as maid of honor, and Miss Marie Frost, who with Miss Mary Louise Russell served as bridemaid. Severe Bomie of Louisville, Ky., was best man. After Dec. 9 Mr. and Mrs. Fraser will be at home at Glencliff, Nashville, Tenn.

The marriage of Miss Gwendolin B. Condon, daughter of Mr. and Mrs. Thomas G. Condon of New York, to Philip D. Armour of Chicago, son of Mrs. P. A. Valentine of New York, will take place on Jan. 8 in the Church of Heavenly Rest, New York. Mr. Armour has been living with his grandmother, Mrs. P. D. Armour, at 2115 Prairie avenue.

On Thanksgiving day at 5 o'clock in Trinity Lutheran church, Miss Adelaide Amling, the daughter of Mr. and Mrs. E. C. Amling, will be married to the Rev. J. M. Bailey, pastor of the church. The Rev. K. G. Schlerf of Edgewater will read the service. The church is small and therefore admission will be by invitation only. Immediately after the ceremony a reception will be held at the home of the bride's parents, 708 Forest avenue.

The marriage of Miss Emma S. Kettleson to Harvey Linn Hicks was solemnized on Wednesday at noon at Christ church, Woodlawn, the Rev. Charles Herbert Young officiating. Mr. and Mrs. Hicks will be at home after Dec. 15 at 6048 Ingleside avenue.

[Continued on page 3.]

Why the Flanders

It embodies all the successful features of the highest price car. Its classic lines and rare beauty are noticeable wherever the FLANDERS is driven. With it you ride in comfort and ease regardless of weather conditions. Its price

$1750

with workmanship and construction of the highest quality not only makes it the most dependable, but the greatest value of any Electric on the market.

Now on Exhibition

The 1915 Flanders is now at our Michigan Boulevard salesroom. It would be a mistake to purchase an Electric before having a thorough and practical demonstration made of the Flanders, the handsomest car on wheels. The design is colonial throughout—the interior roomy and faultlessly appointed—so constructed as to insure exceptionally easy riding. It is the safest and most easily handled car ever designed. Prove it to your own satisfaction without any obligation, by calling at our salesroom, telephoning or making an appointment by mail. We are always proud to show and demonstrate the Flanders.

Flanders Electric Co.
OF ILLINOIS

Telephone Wabash 7219 1918 Michigan Blvd.

We match any color for you in McCallum Silk Hosiery No. 153 on a few days' notice. That is but one of various ways in which

McCallum Silk Hosiery

can be of service to you. The unusual beauty of the hosiery and their strong even weave will make you want them always after wearing them once.

In black, ask for Nos. 113 and 122—unequaled at the price. Other styles at prices to suit all requirements. Mending yarn with every pair.

Sold at the Best Shops

Send for our dainty booklet—"You Just Know She Wears Them."

McCallum Hosiery Company
Northampton, Mass.

Our Basement BOSTON STORE
STATE MADISON AND DEARBORN STS.

$10, $11 and $12 Winter Coats at 7.77

A well known eastern manufacturer needed room, and so our low spot cash offer was accepted, and Monday you can choose new winter coats at great savings.

They're all this season's styles, made of splendid all wool boucles, zibelines, chinchillas, cut cheviots, novelty plaids and mixtures, belted, flare and cape effects, many lined throughout with good quality satin.

Velvet or self collar & cuffs, fasten high at neck, in grays, blues, browns, and black, sizes 34 to 44, coats that cannot be duplicated elsewhere under $10, $11 & $12, **7.77**

The Underwear

Women's fleece lined ribbed cotton vests, high neck, long sleeves and ankle length pants, **18c**

Women's good quality cotton union suits, high neck, long sleeves—dutch neck, elbow sleeves, ankle length pants..... **38c**

Women's natural color wool union suits, high neck, long sleeves ankle length, extra sizes, special at..... **1.55**

Men's ribbed fleece lined shirts and drawers to match, ecru color, 65c grades at..... **43c**

Dress Goods

36 in. whipcord suitings in navy and black, 39c values, at, yard.. **22c**

54 in. black and white shepherd check suitings, Monday, the yard, **29c**

36 in. Scotch plaids, great variety of attractive colorings, yard, **19c**

36 in. tan covert cloth and red melton cloth, 25c values, at yard... **19c**

36 in. fancy brocades in a wide range of colorings, special, yard, **25c**

Silk finished cashmere, street & even'g shades, 39c generally, yard, **29c**

Mohair brilliantine in cream, black & colors, 36 to 42 in. wide, yd., **29c**

50 in. all wool double warp storm serge, in navy only, yd., **45c**

The Flannels

Mill remnants of dress and kimono velour, worth to 12c, at yard..... **7½c**

Remnants silk embroidered cream wool flannel, non-shrinkable, neat hemstitched designs, 1¼-yard lengths, **48c**

Mill remnants fancy striped outing flannels, lengths to 12 yards, at, yard..... **4½c**

Unbleached Shaker flannel, fleeced on both sides, Monday at, yard..... **4½c**

Mill remnants baby flannel, in pink, pale blue, gray, navy, brown, cream and white, lengths to 10 yds., yd., **6½c**

The Silks

36 inch silk poplins, heavy quality, bright, lustrous fine cord weave, serviceable, use either side, black and colors, at yard.... **47c**

36 inch black wool back satins, heavy quality, yet soft and supple, splendid for coats and dresses, rich, brilliant luster, 1.50 quality, at, yard..... **98c**

26-inch rich broche de soie, soft and shimmering, handsome brocaded effects, beautiful colorings, street and evening tints, for charming party and dancing frocks, Monday at half usual prices, yd., **29c**

Rich plaid velveteens, new color effects, soft chiffon finish, silky sheen, for waists, dresses, tunics, etc., 22 inches wide, fast pile, 1.00 elsewhere, at, yard..... **59c**

The Gloves

Women's cashmere gloves, silk lined, in black and colors, at. **25c**

Women's short double silk gloves in black, 1.00 quality, at.... **67c**

Children's fur top kid mittens, fleece lined, tan and brown, special Monday at..... **48c**

Boys' fleece lined gauntlet gloves with large cuffs, in tan and black, **59c**

Children's wool gloves and double wool mittens in plain & f'cy colors, **24c**

$1 Slippers, 57c

Women's fur trimmed felt Juliets with hand turned flexible leather soles, medium height heels, snug fitting foot form lasts, in black & gray, all sizes 3 to 8, regular 1.00 grades, specially priced for tomorrow at..... **57c**

Women's crochet slippers with thick lamb's wool soles, cuff styles with pom pons and ribbon bows on vamps, in plain colors and mixed patterns, sizes 3 to 8, worth 65c, special Monday at..... **43c**

WASHING SOCIET

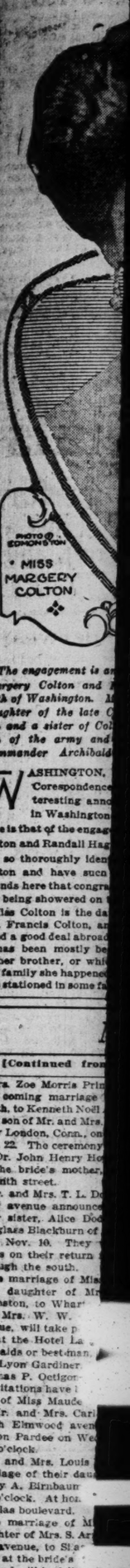

PHOTO © EDMONSTON

MISS MARGERY COLTON

The engagement is a Margery Colton and both of Washington. M daughter of the late C ton and a sister of Col ton of the army and Commander Archibald

WASHINGTON, Corespondence teresting anno in Washington time is that of the engag Colton and Randall Hag are so thoroughly iden ington and have such friends here that congra ply being showered on Miss Colton is the da Col. Francis Colton, a lived a good deal abroad It has been mostly be or her brother, or whi har family she happene was stationed in some fa

[Continued from

Mrs. Zoe Morris Prin the coming marriage Edith, to Kenneth Noel Ga., son of Mr. and Mrs. New London, Conn., on Dec. 22. The ceremony by Dr. John Henry Ho of the bride's mother, seventh street.

Mr. and Mrs. T. L. D view avenue announce their sister, Alice Do Douglass Blackburn of day, Nov. 10. They Louis on their return through the south.

The marriage of Mis Cox, daughter of Mr Evanston, to Whar and Mrs. W. W. avenue, will take p ing at the Hotel La no maids or best man. lap. Lyon Gardiner Thomas P. Octigon Invitations have i ding of Miss Maude of Mr. and Mrs. Carl North Elmwood aven Theron Pardee on We 6:30 o'clock.

Mr. and Mrs. Louis marriage of their dau Harry A. Birnbaum at 6 o'clock. At hom Douglas boulevard.

The marriage of M daughter of Mrs. S. Ar met avenue, to Sla place at the bride's day and will be follow 8 o'clock in the eveni Mr. and Mrs. Iver 4132 Ellis avenue, a of their daughter, Steele on Wednesd

ANNOUN

R. Grigsby Chandle place announces the daughter, Ruby, to Ge of Milwaukee.

Mr. and Mrs. Owen Indiana avenue anno ment of their daughte H. Jackson of Jackso

Mr. and Mrs. Henry yer, formerly of Clin engagement of their d to Paul Bergen Somm The wedding will tak

Mr. and Mrs. Charl Carmen avenue ann ment of their daught Arthur S. Lytton, so ton of 4853 Kenmore

Mr. and Mrs. Will 2443 Burling street ment of their daugh ta, to Frank D. Tay Conn.

Dr. and Mrs. E. Wicker Park avenue gagement of their dau to Sidney Minchin, s H. S. Minchin of 30

Mr. and Mrs. Lev South Turner ave gagement of their Charles Levene of

Mr. and Mrs. S. Ellis avenue, who re engagement of their d Edwin J. Hiller, son o Hiller of 3844 Lake at home next Sunda

Dr. and Mrs. J Lake Park avenu announced the engag ter, Anita Lucille, will be at home to th

Mr. and Mrs. Edw South Park avenu Announcement is of Marjorie Wolfe

rBasement
BOSTON STORE
MADISON AND DEARBORN

$11 and $12 er Coats at 7.77

known eastern manufacturer needed room, and so our low spot cash offer was accepted and Monday you can choose new winter coats at great savings.

They're all this season's styles, made of splendid all wool boucles, zibelines, chinchillas, cut cheviots, novelty plaids and mixtures, belted, flare and cape effects, many lined throughout with good quality satin.

Velvet or self collar & cuffs, fasten high at neck, in grays, blues, browns, and black, sizes 34 to 44, coats that cannot be duplicated elsewhere under $10, $11 & $12, 7.77

e Underwear

n's fleece lined ribbed cotrests, high neck, long s and ankle length pants, 18c
n's good cotton suits, high ong sleeves ch neck, sleeves, l'ngth 38c
ribbed fleece lined shirts drawers to match, ecru 65c grades at..... 43c

Women's natural color wool union suits, high neck, long sleeves ankle length, extra sizes, special at..... 1.55

Dress Goods

whipcord ngs in navy black, 39c ues, ard.. 22c
black and shepherd suitings, day, yard 29c
Scotch s, great variot attrac- color- yard, 19c
tan covert and red on cloth, alues, rd... 19c

36 in. fancy brocades in a wide range of colorings, special, yard, 25c
Silk finished cashmere, street & even'g shades, 39c generally, yard, 29c
Mohair brilliantine in cream, black & colors, 36 to 42 in. wide, yd., 29c
50 in. all wool double warp storm serge, in navy only, yd., 45c

The Flannels

remnants of dress and kimono velour, worth to c, at yard..... 7½c
nants silk embroidered eam wool flannel, non-shrinkle, neat hemstitched 48c
signs, 1½-yard lengths, remnants fancy striped ting flannels, lengths to yards, at, yard..... 4½c
leached Shaker flannel, eced on both sides, onday at, yard..... 4½c
remnants baby flannel, in nk, pale blue, gray, navy, own, cream and white, gths to 10 yds., yd., 6½c

The Silks

h silk poplins, heavy quality, t, lustrous fine cord weave, ceable, use either side, and colors, at yard.... 47c
h black wool back satins, quality, yet soft and supple, did for coats and dresses, brilliant luster, 1.50 y, at, yard..... 98c
inch rich broche de soie, t and shimmering, hande brocaded effects, utiful colorings, street d evening tints, for rming party and dancing cks, Monday at f usual prices, yd., 29c
plaid velveteens, new color s, soft chiffon finish, silky , for waists, dresses, tunics, 22 inches wide, fast pile, lsewhere, at, yard..... 59c

The Gloves

n's cash- gloves, lined, in and 25c, at.
en's fur top kid mittens, e lined, tan and brown, al Monday at..... 48c
fleece lined auntlet with large in tan lack, 59c

Women's short double silk gloves in black, 1.00 quality, at.... 67c
Children's wool gloves and double wool mittens in plain & f'cy colors, 24c

Slippers, 57c
n's fur trimmed felt
ets with turned ble leather medium ht s, fit- ot m in ck ay, zes 8,
r 1.00 grades, specially for tomorrow at..... 57c
n's crochet slippers with lamb's wool soles, cuff styles pom pons and ribbon bows on s, in plain colors and mixed rns, sizes 3 to 8, worth pecial Monday at..... 43c

WASHINGTON SOCIETY

Buds Defer to Brides and Benefits.

By Mme. Z.

PHOTO © EDMONSTON
MISS MARGERY COLTON

PHOTO © HARRIS AND EWING
MISS ADELINE PENDLETON

The engagement is announced of Miss Margery Colton and Randall Hagner, both of Washington. Miss Colton is the daughter of the late Col. Francis Colton and a sister of Col. George R. Colton of the army and sister-in-law of Commander Archibald Davis of the navy. Much of her life has been spent in the orient and other faraway posts where members of the family have been stationed at various times.

Miss Adeline Pendleton is one of the army group of debutantes. She is a daughter of Col. and Mrs. E. P. Pendleton.

WASHINGTON, D. C.—[Special Corespondence.]—One of the interesting announcements made in Washington society for some time is that of the engagement of Margery Colton and Randall Hagner. Both of them are so thoroughly identified with Washington and have such a wide circle of friends here that congratulations are simply being showered on them.

Miss Colton is the daughter of the late Col. Francis Colton, and though she has lived a good deal abroad and in the orient, it has been mostly because her father, or her brother, or whichever member of her family she happened to be living with, was stationed in some far away post. The Coltons are all army people, and between whiles Margery has always come "home" to Washington.

Mostly she has made her home with her brother, Col. George R. Colton, U. S. A., and as he was stationed in Manila for several years, and was governor of Porto Rico for a while, Margery, who was chatelaine of his establishment at both these posts, has moved around considerably. Lately she has been living with her brother-in-law and sister, Commander and Mrs. Archibald Davis (the navy this time, instead of the army) and it is they who make the announcement of the engagement. But whoever she's living with, every one in Washington knows Margery Colton.

Equally every one in Washington knows Randall Hagner. The Hagners are of the old established Washington families—"the cave dwellers," as they are locally designated. They have been established hereabouts for several generations. "Old Dr. Hagner," Randall's father, was one of the best known physicians in Washington in his day; and young Dr. Hagner—"Dr. Frank"—promises to be equally well known long before he reaches his father's age.

His sister is Miss Isabella Hagner, who was the first regularly accredited social secretary of the White House, organizing the work of that position under Mrs. Roosevelt, and returning after four years' interregnum to serve Mrs. Wilson in the same capacity.

No date has been set for the wedding, but it is announced that it will take place during the winter, and it is simply bound to be a big affair.

Equally interesting so far as the girl is concerned, though the man is practically unknown to Washington, is the announcement of the engagement of Miss Gladys Ingalls, daughter of the late Melville E. and Mrs. Ingalls of Washington, and Frederic Murphy of New York. The engagement, it is said, has existed since last spring, and would have been announced sooner but for the illness and death of Mr. Ingalls.

Miss Ingalls is one of the most all around interested and interesting girls in Washington society. She has traveled a lot and has been entertained in most of the big cities both in America and abroad. Her father, whom she greatly resembles, was a railroad man, president of the Big Four.

Poor little buds! Between the brides and the benefits they don't seem to stand much show. They are getting pushed further and further into the future, and it seems almost impossible to get them to stand up and be counted. There are fully a score who answer the roll call, but comparatively few of them are ready to definitely announce their plans. Most of them expect to be presented "some time in December," and that is about as close as they will come to putting themselves on record.

There is a whole group of army and navy buds ready for the social bouquet. Probably the first to formally come out will be Miss Elizabeth Wiley, daughter of Commander and Mrs. H. A. Wiley, whose parents have discarded the old fashioned afternoon reception for a tea dance to be given for her next Tuesday. Miss Ruth Wilson, daughter of Capt. and Mrs. Henry Wilson, is also to be presented at a tea dance, followed by a dinner and then more dancing, which will be given at Rauscher's for her on Dec. 5. Miss Wilson is a blonde girl, handsome and musical, and is likely to make a good deal of a hit.

Five days later she will be joined by Miss Adeline Pendleton, daughter of Col. and Mrs. E. P. Pendleton, who has selected Dec. 10 as the date of her debut. Miss Pendleton's family has quite a few Chicago connections and it is probable that she will make some Chicago visits before the season is over.

PHOTO © HARRIS AND EWING
MISS GERTRUDE ASHTON

The marriage of Miss Gertrude Ashton, daughter of Mr. William P. Ashton of 4141 Harrison street, to Dennis Francis Shanahan, son of Mr. and Mrs. Dennis F. Shanahan, will take place next Thursday evening at 5 o'clock at the Presentation church, the Rev. James J. Jennings officiating. The bride will be attended by Miss Kathryn Loftus as maid of honor. John P. Clowry will be best man. After Jan. 1 Mr. and Mrs. Shanahan will be at home at the Elms apartments, Central and West End avenues.

ETIQUETTE

By ELIZABETH VAN RENSSELAER.

"DEAR MISS VAN RENSSELAER: Would you be kind enough to tell me through THE SUNDAY TRIBUNE whether it is proper or not to send a wedding present to bride and groom when invited to the church ceremonies only and knowing the bride slightly and having been a good friend of the groom? I am under the impression that flowers could be sent to the bride. Should anything be sent to the groom? What kind of flowers would you suggest? What would be proper to send the groom? What would you write on cards when sending presents?

"C. E. G."

It is not necessary to send a present when you are invited only to the church.

DORA: It is easier to advise you what not to say than to give you a generalities of certain expressions used in "cultured society." In the first place, that expression is a little provincial. It is better to say that people have read widely, or that they are students, or that they have a cultivated taste in some direction, than to say that they are "cultured." Such terms as "clubman," "gentleman friend," and "course dinner" are provincialisms. So are "thank you kindly," "pardon me," and "dear friend" or "dear Charlie," when used at the beginning of a letter. "I laid down" is a mistake made by many persons who know better, but who have fallen into a slovenly habit of speaking. I may prepare a list of some more expressions to be avoided in a future letter.

"Dear Miss Van Rensselaer: I am to be married this month and would be grateful if you would answer the following questions: 1. How should the wedding procession be formed? I am to have a ringbearer, two flower girls, maid of honor, and four bridesmaids; also four ushers. The aisles of the church are diagonal, thus meeting at the altar. 2. Who furnishes the machines for the bride's and groom's families? 3. Is it necessary to send after the ushers, and how long should they be at the church before the ceremony? 4. Do the maids and ushers ride in couples, or one machine for the maids and one for the ushers? 5. Does the bridal party all start from the bride's home at one time so as to arrive at church at the same time? Also, who do the bride and groom ride with? NOVEMBER BRIDE."

1. The ushers come first in couples. The bridesmaids follow. I do not understand the duties of a ringbearer, but imagine she should walk with the maid of honor. Last come the flower girls, then the bride with her father. 2. They furnish their own machines. 3. The ushers may be sent for, or they may find their own way to the church about a quarter of an hour before the doors are opened. 4. You can send for the bridesmaids unless they have machines of their own, in which case they will probably suggest using them. 5. Yes, the bride drives with her father and the groom with his best man.

Any question on etiquette will be answered if you write to Elizabeth Van Rensselaer, "Chicago Sunday Tribune." If you wish a personal reply inclose a stamped, addressed envelope. Please write on one side of the page only.

REVELL & CO.

OUR ADVICE—BUY NOW

Clearance Sale

ORIENTAL RUGS

You can make a complete selection of magnificent Oriental Rugs for your home in this sale at remarkably low prices. There are thousands of pieces to select from. This is an event of unusual importance to our customers, as we intend to greatly reduce our stock before stock-taking.

Fine Room Size Kermanshah Carpets

	Size	Sale Price
Kermanshah....	8.0x11.7	$165.00
Kermanshah....	8.0x10.3	165.00
Kermanshah....	9.3x10.8	210.00
Kermanshah....	8.8x11.0	210.00
Kermanshah....	9.2x11.9	225.00
Kermanshah....	9.2x12.8	235.00
Kermanshah....	9.0x11.5	235.00
Kermanshah....	8.6x11.5	255.00
Kermanshah....	8.10x12.2	265.00
Kermanshah....	9.6x12.7	275.00
Kermanshah....	11.0x12.2	275.00
Kermanshah....	8.11x11.2	295.00
Kermanshah....	9.5x13.3	295.00
Kermanshah....	8.5x13.1	295.00
Kermanshah....	10.0x13.0	315.00
Kermanshah....	9.7x14.6	315.00

More Bargains

Persian Mahal Carpets
Sizes range from 7 to 11 feet wide, and from 10 to 16 feet long.
85.00 to 375.00
Usual prices from 125.00 to 600.00

Persian Serapi Carpets
Average size 9x12.
125.00 to 225.00
Usual prices from 185.00 to 375.00.

Kermanshah Carpets
Sizes range from 8x10 to 9x12.
165.00 to 350.00
Usual prices from 225.00 to 550.00.

Persian Sarouk Carpets
Room sizes.
165.00 to 1,200.00
Usual prices from 225.00 to 1,800.00.

Asia Minor Carpets
Sizes range from 6x9 to 9x12.
75.00 to 175.00
Usual prices 110.00 to 250.00.

Afghan Rugs
Room sizes.
45.00 to 250.00
Usual prices 65.00 to 375.00.

Karabagh Rugs
5.75 to 9.75
Usual prices 10.00 to 15.00.

Fine Baluchistan Rugs
11.50 to 22.50
Usual prices 15.00 to 35.00.

Persian Mossoul Rugs
13.75 16.75 19.75 24.75
Usual prices 18.00 to 40.00.

Rare Persian Rugs
Near square sizes.
27.50 32.50 37.50 42.00
Usual prices 32.50 to 75.00.

Kermanshah Mats
11.50 13.50 16.50 17.75
Usual prices 16.00 to 28.00.

Long Hall Rugs
19.75 22.50 27.50 34.75
Usual prices 27.00 to 60.00

Shirvan Rugs
12.50 13.75 16.75 18.50
Usual prices 20.00 to 35.00

Baluchistan Saddle Mats
4.25 5.50 6.50 7.50
Usual values 8.00 to 15.00

Bokhara Saddle Trappings and Mats
6.50 8.50 9.50 11.50
Usual values 11.00 to 20.00

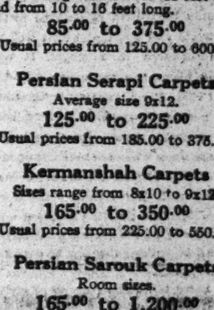

Khiva Rugs—Room Sizes
45.00 55.00 67.50
They are all in soft red shades.

ALEXANDER H. REVELL & CO.
WABASH AVENUE
Cor. Adams St.

News of Chicago Society.

[Continued from page 2.]

Mrs. Zoe Morris Prindiville announces the coming marriage of her daughter, Edith, to Kenneth Noël Atkins of Atlanta, Ga., son of Mr. and Mrs. Charles Atkins of New London, Conn., on Tuesday evening, Dec. 22. The ceremony will be performed by Dr. John Henry Hopkins at the home of the bride's mother, 1375 East Fifty-seventh street.

Mr. and Mrs. T. L. Dodd of 4536 Greenview avenue announce the marriage of their sister, Alice Dodd, to Dr. Porter Douglass Blackburn of St. Louis on Tuesday, Nov. 10. They will reside in St. Louis on their return from a motor trip through the south.

The marriage of Miss Helen Catherine Coz, daughter of Mrs. W. S. Cox of Evanston, to Wharton Clay, son of Mr. and Mrs. W. W. Clay of 3145 Rhodes avenue, will take place Wednesday evening at the Hotel La Salle. There will be no maids or best man, but Theodore Dunlap, Lyon Gardiner, Russell Harper, and Thomas P. Oettgen will be the ushers.

Invitations have been issued to the wedding of Miss Maude Hope Kinsey, sister of Mr. and Mrs. Carl D. Kinsey of 325 North Elmwood avenue, Oak Park, to Theron Pardee on Wednesday, Dec. 2, at 8:30 o'clock.

Mr. and Mrs. Louis Baer announce the marriage of their daughter, Rebecca, to Harry A. Birnbaum on Sunday, Nov. 15, at 6 o'clock. At home after Dec. 5 at 3127 Douglas boulevard.

The marriage of Miss Mae Arnstein, daughter of Mrs. S. Arnstein of 4219 Calumet avenue, to Silas Shulman will take place at the bride's residence on Wednesday and will be followed by a reception at 8 o'clock in the evening.

Mr. and Mrs. Iver Christian Zarbell of 4132 Ellis avenue, announce the marriage of their daughter, Meda, to Charles D. Steele on Wednesday, Nov. 18.

ANNOUNCEMENTS.

R. Grigsby Chandler of 106 Bellevue place announces the engagement of his daughter, Ruby, to George F. Markham of Milwaukee.

Mr. and Mrs. Owen A. Flynn of 6216 Indiana avenue announce the engagement of their daughter, Anne, to Claude H. Jackson of Jackson, Mich.

Mr. and Mrs. Henry E. Adams of Denver, formerly of Chicago, announce the engagement of their daughter, Florence, to Paul Bergen Sommers of Columbus, O. The wedding will take place on Dec. 24.

Mr. and Mrs. Charles D. Jones of 1302 Carmen avenue announce the engagement of their daughter, Hazel Nina, to Arthur S. Lytton, son of Mrs. L. A. Lytton of 4853 Kenmore avenue.

Mr. and Mrs. William A. Hochschild of 2443 Burling street announce the engagement of their daughter, Margaret Augusta, to Frank D. Taylor of Southington, Conn.

Dr. and Mrs. E. B. Mesirow of 1441 Wicker Park avenue announce the engagement of their daughter, Nina Elaine, to Sidney Minchin, son of Mr. and Mrs. H. S. Minchin of 3052 Logan boulevard.

Mr. and Mrs. Lewis Goldsmith of 1303 South Turner avenue announce the engagement of their daughter, Ada, to Charles Levene of New Rochelle, N. Y.

Mr. and Mrs. S. M. Lederer of 5141 Ellis avenue, who recently announced the engagement of their daughter, Clarice, to Edwin J. Hiller, son of Mr. and Mrs. Louis Hiller of 3844 Lake Park avenue, will be at home next Sunday.

Dr. and Mrs. Joseph Zeisler of 3256 Lake Park avenue, who recently announced the engagement of their daughter, Anita Lucille, to Edwin B. Mayer, will be at home to their friends today.

Mr. and Mrs. Edward A. Aaron of 5706 South Park avenue will receive this afternoon.

Announcement is made of the marriage of Marjorie Wolfenden and Herbert Groff Hopkins on Tuesday, Nov. 17, at the home of the bride's parents, Mr. and Mrs. W. E. Wolfenden, 3052 Grand boulevard east, Detroit, Mich. Both Mr. and Mrs. Hopkins are graduates of the University of Chicago, where they were active members of several college societies. They will make their future home at Dayton, O.

erhoon and evening in honor of the betrothal of their daughter, Hazel, and Nat H. Eppstein of Toledo, O.

Mr. and Mrs. Philip Klein of 4025 Forestville avenue, who recently announced the engagement of their daughter, Daisy, to Harry A. Cohn, will be at home next Sunday.

ON THE CALENDAR.

The list of boxholders for the engagement of the Century Opera company, which will give the first of its series of performances at the Auditorium on Monday evening next, follows: Charles G. Dawes, John C. Shaffer, Mrs. Levy Mayer, Mrs. Otto Young, Mrs. Lawrence J. Reed, Harry Blum, and Ferdinand Jelke. Others who will occupy boxes on that occasion are Miss Josephine Chapin, Mrs. John Cudahy, Carter H. Harrison, and Mrs. Charles D. Townsend.

One of the season's talented debutantes is Miss Frances Elizabeth McCormick, who will be introduced to society at a reception to be given at the home of her parents, Mr. and Mrs. John Ambrose McCormick, 4750 Drexel boulevard, on Tuesday. The hours are from 3 to 6. Miss McCormick is a graduate of the Kenwood Loring institute of this city. Besides being a linguist she has attracted much attention as a musician, especially by her unusual attainments on the harp.

Mr. and Mrs. Frank Ogden Magie of 735 Sheridan road, Winnetka, are planning to give a dance at the Winnetka Woman's club New Year's eve for their daughter, Miss Henrietta Magie, from Rosemary hall; Frank Magie Jr., from Harvard college, and John Magie.

A great deal of interest is being manifested in the morning musicals which are given every other Monday at the Blackstone under the auspices of the Music League of America. Miss Dunham, who will sing, is a Chicago girl. Miss Maynard of New York will direct tomorrow's concert, personally. The patronesses, many of whom are inviting parties, are:

Mesdames—	Herbert Schwarz,
D. M. Cummings,	J. T. Pirie,
Chauncey Keep,	H. W. Farnum,
Henry A. Blair,	Finley Barrell,
Samuel Insull,	J. B. Casserly,
C. G. King,	H. E. Sauer,
J. B. Drake,	Nelson Barnes,
J. W. Thorne,	E. F. Swift,
Arthur Meeker,	Stanley Field,
J. W. Scott,	Nicholas de Teresa,
T. C. Drake,	F. H. Rawson,
F. W. Upham,	John Crerar,
Ralph Shaw,	H. H. Walker,
J. M. Cudahy,	J. J. Mitchell,
Harold Eldridge,	W. R. Linn,
J. J. Borland,	C. H. Requa,
Robert Dunham,	Julius Rosenwald,
M. M. Sheriff,	J. C. Shaffer,
P. D. Countiss,	J. C. Ames,
L. L. McArthur,	P. B. Hoyt,
W. B. Requa,	W. J. Chalmers,
W. M. Derby Jr.,	Archibald Freer,
Levy Mayer,	Miss Clara Cudahy,
J. O. Armour,	Miss Mary Cudahy,
Norman Williams Jr.,	Miss Margaretta S.
T. R. Lyon,	Otis,
R. T. Crane,	Mrs Helen V. Drake.
Marshall Field,	

Mr. and Mrs. Sigmund Zeisler of 5749 Woodlawn avenue will not be at home the last Wednesday of this month on account of Mrs. Zeisler's absence from the city.

Mrs. J. Glaser, 4836 Michigan avenue, will be home informally tomorrow afternoon for her daughter, Mrs. Jenny G. Myers.

Among those interested in the Chicago Monticello association benefit are Mrs. Marvin Hughitt, Mrs. Clinton Locke, Mrs. John C. Spry, Mrs. Charles W. Folds, Mrs. Hugo Kortschak, Mrs. Charles H. Randle, Mrs. Henry James Reynolds, Mrs. John Sidney Burnet, Mrs. Walden Shaw, Mrs. Nathaniel Butler, Mrs. Walter Spry, Mrs. Keith Spalding, Mrs. John F. L. Curtis, Mrs. Frederick H. Gansbergen, Mrs. George L. Swift, Mrs. H. M. Brakefield, Mrs. L. Harrison Mettler, and Mrs. Tracy Taylor. The recital takes place in the Assembly hall, Fine Arts building, Tuesday afternoon at 2:30 o'clock.

Mrs. F. Wight Neumann of 3155 Michigan avenue will give a dinner this evening in honor of Josef Hofmann and Dr. Franz Kneisel.

Mrs. William J. Chalmers and Mrs. Charles B. Pike will be among those giving dinner parties before the first assembly ball on Friday, Dec. 11, at the Blackstone hotel.

An interesting and novel charity luncheon bridge under the auspices of the Lake Shore Woman's club will be given on Saturday at the Congress hotel in the Florentine and Francis I. rooms. The women of this club devote their charity funds to the wants of those in daily touch with them, relieving the needy who are close at hand. Mrs. George W. Mahoney is chairman in charge of the day and is to be assisted by Mrs. George W. Tuttle, president of the club; Mrs. Philip J. Maguire, chairman, and Mrs. Dennis E. Sullivan, vice chairman.

A Delicate TransparentSkin

—smooth, soft and velvet-like—is always possible by the use of

EOGIENE

greaseless, nourishing cream of snowy whiteness and eider-down softness. Contains no metal, oil or grease. Heavily perfumed: whitens and smooths the skin; softens the lines of the face and protects it from winter's blasts. An excellent foundation for powder. Cannot grow hair. PRICE 50c.

For every legitimate toilet purpose there is a Franco-American Requisite.

If you cannot visit our shop we will gladly mail our beauty book, "How to Look Your Best," and samples of our preparations.

Unusual inducements to women retailers everywhere. Write for particulars today.

Franco-American Toilette Shop
80 East Madison St.
TOWER BUILDING
Just West of Michigan Blvd.

Basement Coat Sale

CHAS. A. STEVENS & BROS.

Basement Coat Sale

17 to 25 No. State Street, Through to Wabash Ave.

HERE are some stunning coats that will demonstrate to you that there is no place in Chicago like the Stevens new daylight Basement for procuring women's and misses' stylish apparel at a popular price.

Note particularly the style and cut of these coats. You cannot get such garments at the prices anywhere but in the Stevens Basement.

$10.50
Coat of wide wale serge, caracul trimmed.

$9.50
Coat of boucle, plush collar, cuffs and belt.

$19.50
Flaked corduroy coat.

$7.50
Coat of a splendid wool material.

$15.00
Plush coat, collar of imitation ermine and seal.

Greatest Values in $15 Coats

We are specializing on coats at this price in our newly enlarged basement salesroom. *Nowhere else* will you find such a beautiful showing of coats at the price—plushes, Ural and Caucasian lamb cloth, chinchilla, Hindu lynx cloth, zibelines and new friezes. There are handsome linings in most of them, unless the materials are sufficiently warm, soft and thick without a lining. These materials have not that stiffness usually found in the heavier fabrics.

Tailored Suits—For this November Sale we have a wonderful showing of new fur trimmed suits, made from lustrous broadcloths. If you intend to pay around this price for your suit, don't fail to see these—at $15

$25 Velveteen Dresses for $15

These are surely wonderful values, made of extra good quality of velveteen and up to the minute in style, all colors, women's and misses'. *Basement.*

Blouses, Special, at $3.50

Beautiful garments in crepe de chine, crepe meteor, combination of crepe and lace sleeves. Also blouses in combination of velvet with lace, in all shades to match the new suits. *Basement.*

The large daylight section in our new State Street Basement gives plenty of light for the selecting and proper fitting of our garments.

NEWS OF THE CHICAGO WOMEN'S CLUBS.

Among the women interested in the cotton cotillon of Our Own City Poor club are Mrs. Ethelwynne Green, who is chairman of the favors at the cotillon, and Mrs. E. T. H. Schmidt, one of the patronesses. The cotillon will be given Saturday evening at the Hotel La Salle, and the money will be used to buy Christmas dinners for poor people of Chicago.

By Inez Travers.

THE Frances Juvenile home is the only institution of its kind in the world and one that might well be reproduced in numbers. It was founded about five years ago with the sum of $450. For a long time it seemed as if the good work was to be nothing more than a deserving experiment, and even yet there are times when the bills pile up and the lack o fa regular maintenance fund is keenly felt. But somehow the work goes on and the fourteen children who happen to be at the home are not turned out until everything that can be done for them is done.

The home is for the purpose of giving medical treatment to children who are victims of hereditary taint. There are more than 500 of such cases in Chicago annually, and no institution except the Frances Juvenile home where they can be taken care of in the proper environment.

If they are sent to the hospitals they are obliged to be in objectionable wards or among children who are confined to their beds. They are, of course, not allowed to attend the public schools because of the danger of infection. A large percentage of these cases are curable, and it is their cure under the best environment that the home aims to accomplish.

The incurables, therefore, are not received, as the house will only accommodate fourteen children at a time, and as soon as one is cured another comes to take its place. Sometimes the children are in the home a year and consequently need moral training as well as physical care.

A school teacher has been provided by the board of education to teach one day at the home. It is remarkable how quickly these children respond to her teaching. Many of them have never been to school in their lives and cannot even write their names, but before they have been in school long they have caught up with normal children of their age. One little girl was brought in to the home who because she had never spoken in her life was believed to be dumb, but with kindness and untiring effort she was taught to speak and to read.

The home is a comfortable brick house at 3929 Indiana avenue, for which $45 a month is paid in rent. It has a pleasant living room and dining room on the main floor and sleeping rooms above where two or three children sleep in a room in tiny white beds. On the next floor is the sunny schoolroom, to which has lately been given a grand piano. There is a pleasant yard where the children play games, and over the whole place is the shine of absolute cleanliness. When the children are in the yard and around the house they have much the comfortable look of a well situated, if unusually large family.

Dr. Clara Seippel gives her services free, visiting the children once and sometimes twice a day. When she is indisposed Dr. Sadie Adair takes her place. There is a housekeeper who attends to the culinary wants of the children and keeps the house in perfect order and a trained nurse who cares for them and is Dr. Seippel's able second.

The expense of the home amount to about $225 a month, including food and fuel. As there is no maintenance fund, it is sometimes difficult to raise this amount and the president of the board has hit upon the plan of giving pound parties on the third Friday of each month to stock the pantry with staples. All the friends of the home are invited on that day to come and take tea in the schoolroom and hear the children sing.

The officers of the home are: Mrs. Philip E. Holp, president; Dr. Clara Seippel, first vice president; Mrs. Robert J. Dodds, second vice president; Mrs. J. J. Stream, third vice president; Mrs. G. W. Hegel, recording secretary; Mrs. J. C. Hornung, corresponding secretary; W. R. Dawes, treasurer; Miss Erienborn, assistant treasurer.

DOWNTOWN CLUBS.

The Chicago Woman's club will hold its regular monthly business meeting on Wednesday at 2 p. m. in the assembly room, Fine Arts building. Three concerts are given under the auspices of the club every Sunday in Fullerton hall, Art institute. The first is held at 3 o'clock, the second at 4:15, and the third at 8. The French study class will meet on Tuesda yafternoon at 3 o'clock in the club parlors. Joseph Patet will speak on "La femme dans la litterature contemporaine." Mme. Marie Lydia Standish will give musical readings from French poets with Mrs. Harry Osborne at the piano. Mrs. Harry Channon is in charge of the day, and Mrs. Frank H. Starkweather and Mrs. George W. Dixon will pour tea. The literary study class will meet on Wednesday morning at 10:30 o'clock. Dr. Rowena Morse Mann is the speaker for the day. The subject is "The Theater and the People."

The Argus Philanthropic club will give a college dance for the benefit of the furnishing fund of the Argus rest room on Wednesday evening, Dec. 30, in the twin ballrooms of the Hotel La Salle. Mrs. Richard T. Crane III. will be chairman of the patronesses. Headquarters which will serve as a daily meeting place for those interested in the project have been established in room 212, Hotel La Salle.

Mrs. Edward Bemis is chairman of the Tuesday morning citizenship class which will meet in the committee room of the Woman's City club, 116 South Michigan avenue, on Tuesday at 10:30 a. m. "The Growth of the Commission Form of Government in the United States" will be discussed by George C. Sikes.

Our Own City Poor club will hold its first charity ball on Saturday evening in the gold room of the Congress hotel for the benefit of the fund which is being raised for the purchase of Christmas dinners for the poor families of Chicago. Mrs. Edward Sylvester Smith, chairman of the boxes, announces the following box holders: Mesdames Maurice L. Rothschild, Levy Mayer, Alexander Dryburgh, Robert J. Halle, Edward D. Greene, William Wrigley Jr., Roger Sullivan, George W. Davis, William Earle, E. J. Lehman, and John P. Hopkins. Mrs. Edward Maher, chairman of the patronesses, announces the following: Mesdames Edward F. Swift, James Ward Thorne, Gustavus Swift, E. A. Cudahy, E. S. Smith, Henry Frank, Ethelwynne Green, Spencer D. Greene, John Van Buren, William H. Fahrney, Edgar M. Eckhardt, George Hillary Paget, E. T. H. Schmidt, Edward Andrewa, Goldwin Smith, Frances Vorley-Wright, Edward Bessey, Leon Bentley, George Hipple, John Ashe Heyworth, A. Milo Bennett, Charles F. Buehler, R. B. Dexter, M. A. Roe, Philip Henrici, D. Harry Hammer, Gustave T. Schultz, W. E. Buhl, Lawrence W. Cowan, Thomas S. Ransford, J. M. Woodcock, Elliott R. Carpenter, R. E. Hurter, George S. Wood, and Thomas Smith. Mrs. George W. Davis is president of the club.

Meetings of the Forum will be resumed in the east room of the Hotel La Salle today at 3 p. m. The general theme for discussion will be "The Evolution of Woman's Rights from Praxadora to Grace Wilbur Trout." There will be an address on "The Evolution of Woman's Rights Since 27 B. C." by Wiley W. Mills.

There will be a camp reunion at the Central Eleanor club, 37 South Wabash avenue, this afternoon from 3 to 6. There will be camp songs and a program by Miss Marion Lychenheim, pianist, and Miss Ethelyn Rump, reader. Tea will be served.

"Members' day" will be celebrated by the Catholic Woman's league in honor of the deceased members on Saturday in the Fine Arts building. The Rev. D. M. Johnson will speak.

SOUTH SIDE CLUBS.

Ministers of Woodlawn will give a symposium on "The New Woman: What She Can Bring to the Church," at the meeting of the Woodlawn Mothers' Round Table on Wednesday. Those speaking are the Rev. M. P. Boynton, the Rev. B. H. Curtis, the Rev. William A. Frye, the Rev. E. E. Robb, and the Rev. Charles Herbert Young.

Franklin M. Johnson of the University of Chicago will speak at the meeting of the Frances Willard school Parent-Teacher club tomorrow evening.

A civil service program will be given by the Englewood Woman's club tomorrow morning at the Englewood Masonic temple. There will be a musical in the afternoon, given by the music department. Mrs. C. E. Shearman is chairman of the department.

An all day meeting of the Chicago South Side club will be held Tuesday at Woodlawn avenue and Forty-sixth street. Miss Anna E. Nicholes will speak on "The Humaneness of Civil Service" in the morning, when the philanthropy and reform department will meet. Mrs. Samuel B. Sherman will give the afternoon program. Luncheon will be served at 12:30 p. m.

On Saturday evening, Dec. 12, the Hospital Aid society will present a series of tableaux vivant under the direction of Mrs. Abbie Birdsall Phillips, to be followed by dancing, at the home of Mrs. Edwin Romberg, 2213 Calumet avenue. The Hospital Aid society extends to all a cordial invitation to coöperate. The funds are low and there are many poor, unfortunate, and even destitute patients discharged from hospitals every day without money, without health, and without friends to help them get a new start in life. These must be taken care of. They need attention, nourishing food, medicine, and a helping hand. The society is doing its utmost to help these unfortunates, but needs the assistance of every one in the undertaking. For the last six years the society has been working along these lines. The Misses Dora J. Elson, Lillian Block, Rene Falzer, Mary G. Jacobs, Ida Jacobson, Rose Swarts, Geraldine Waldman, and Therese Weissburg are on the committee in charge.

Miss Henriette Weber will give a lecture on grand opera, illustrating her talk on the piano, tomorrow afternoon at the meeting of the Bryn Mawr Woman's club. Mrs. I. N. Powell, chairman of the art and literature department, will have charge of the meeting.

Twelve girls dressed in Grecian robes will add to the performance to be given by the Arché club at its annual "Children's day" Friday in Lincoln Center.

"Art Institute day" will be celebrated by the Ambrose Woman's club on Friday. Mrs. Herman Hall will greet the members at 2:30 p. m. and conduct them on a tour of the galleries, after which refreshments will be served.

Tuesday at 2:30 p. m. the Windsor Park Woman's club will meet under the auspices of the home and education department.

The Mothers' Aid of the Chicago Lying-in hospital and dispensary will hold its regular social afternoon and business meeting Wednesday at 2:30 o'clock in Sinai Center.

At the meeting of the Chicago Woman's Aid current topic study class at Sinai Social Center Wednesday morning Dr. Rufus A. White will discuss the educational situation in Chicago.

Mrs. A. Lull will be hostess to the Chicago Literary Score next Tuesday at 2 p. m. at her home, 5214 Greenwood avenue.

Mrs. Henry W. Cheney will speak on "The Household as the Center of Consumption" before the home and education department of the Woodlawn Woman's club on Tuesday at 10 a. m.

For its meeting Wednesday at 2 p. m. the literature department of the Ridge Woman's club will give "Candida," by George Bernard Shaw. The play will be presented by club members under the direction of Mrs. Maurice Le Bosquet.

Husbands of members will be guests of honor at the meeting of the Martha Washington club at the home of Mrs. Alice J. Dunlap, 4832 Dorchester avenue, on Friday evening.

Mrs. Collingwood Tucker will entertain the Hyde Park Travel club tomorrow with a program of "Songs from Dixie."

The Neighborhood house Woman's club will have a bazaar Dec. 3 and 4 at Sixty-seventh and May streets at 8 p. m.

Mrs. Moses Purvin will address the Park Manor Woman's club on Tuesday. There will be a musical program and a business session.

The Nikê club will met at Lincoln Center tomorrow at 3 p. m. Dr. George L. Scherger will speak on "The Civilization of the Near East."

NORTH SIDE CLUBS.

A dramatic entertainment will be given by the North End club young woman's auxiliary, of which Mrs. M. K. Northam is chairman, in the Edgewater Country club on Thursday, Dec. 3, for the benefit of the various club charities. Miss Helen Danforth is in charge of the philanthropies of the auxiliary.

Mrs. F. W. Thompson, 1500 Estes avenue, will be hostess at a guest meeting of the Maurine club next Tuesday afternoon. Mrs. Earl Mount and Mrs. George Gauntlett will be assisting hostesses. The program will be a lecture recital on "Italian Opera" by Miss Meta Legler.

Papers will be read before the study class of the educational department of the Lake View Woman's club on Tuesday morning at 11:30 on "Current Events," by Mrs. E. P. Vette, and "All Along the Line," by Mrs. J. D. McCune.

The Rogers Park Woman's club will give a cafeteria luncheon and housekeepers' exhibit next Tuesday. Mrs. Vernon Page will be chairman. The young woman's auxiliary will give a play at 3 o'clock.

The Ravenswood Woman's club will meet tomorrow at 2:30 p. m. The program consists of readings by Marian Chase Schaeffer and music by Mrs. Albert I. Appleton.

The next meeting of the Catholic Woman's club of Rogers Park will be held on Tuesday. The hostesses will be Mrs. William King and Mrs. Martha W. Kreer.

Tomorrow afternoon the North End club will hold its regular meeting at the Edgewater Country club at 2 o'clock. The program will consist of a song recital in costume, "The Lovers' Quarrel," by Miss Bessie Andrus, soprano, and Volney R. Mills, tenor. Mrs. Charles M. Moderwell will be hostess for the day.

WEST SIDE CLUBS.

Mrs. Frank J. Burton, 3421 Fulton street, will be hostess at a noonday luncheon for Chapter I, Illinois P. E. O., on Tuesday.

The civics study class of the West Side Co-educational club has postponed its November meeting scheduled for next Friday until Dec. 4, when the meeting will be held at the home of the chairman, Mrs. W. K. Champlin, 3118 Walnut street.

"Club day" will be observed by the Matheon club at its next meeting on Saturday afternoon at the Austin Masonic temple. The program will consist of original songs and poems by Carrie Jacobs Bond. This will be an open guest day.

Mrs. F. J. Arnett, 2738 Washington boulevard, will be hostess to the Tuesday club at 2 o'clock p. m.

The Alumnæ association of the Sacred Heart school, Eighteenth and Peoria streets, will hold a meeting this afternoon in the school hall at 3 o'clock. All former pupils of the academic department who have not attended the preliminary meetings are invited to be present to take part in the proceedings and to enable the secretary to complete the list of those eligible for membership.

Mrs. William J. Chalmers will tell of her experiences in the war zone at the meeting next Friday of the West End Woman's club at the clubhouse, 37 South Ashland boulevard. The program has been arranged by the art and education department.

The Irving Park Woman's club will meet at Myrtle Masonic hall tomorrow at 3 p. m.

The department of civics and sociology will have charge of the program at the Woman's club of Austin tomorrow.

A travelogue on "Scenic and Historic Europe," with Tomaso's orchestra, will be presented at the meeting of the Tuesday Art and Travel club, to be held in the Louis XVI. room of the Hotel Sherman Tuesday at 2 p. m.

SUBURBAN CLUBS.

Mrs. J. R. Chessbro will be hostess to the drama study class of the Maywood Twentieth Century club on Tuesday. The subject will be "Comedy." The program will be given by Mrs. B. F. Oakes, Mrs. S. C. Skemp, and Mrs. A. N. Conarroe.

Mrs. Arthur V. Smith will have charge of the program at the meeting of the music department of the Congress Park Women's club Tuesday at 2:30 p. m. in the parlors of the Methodist Episcopal church.

The educational department of the Hinsdale Woman's club, under the chairmanship of Mrs. Charles Jordan, will hold its November meeting at the Hinsdale clubhouse. Under the general topic "World Influence of Women" Miss Gertrude Barnum and Miss Agnes Nestor will speak on "A Living Wage." On Monday, Nov. 30, the travel department, of which Mrs. Lafayette Briggs is chairman, will visit the Field museum.

The George Rogers Clarke chapter of the D. A. R. will have the Thanksgiving meeting with Mrs. H. P. Magill, 164 North Euclid avenue, Oak Park, on Tuesday at 2 p. m.

The Semme circle of Oak Park will meet at Scoville institute Tuesday at 10 a. m.

It will be "peace day" at the Nineteenth Century club, Oak Park, on Tuesday afternoon at the First Presbyterian church. The speaker will be Mme. Rosika Schwimmer, a Hungarian, who will talk in the interest of universal peace. Her subject is "Women and War." The meeting will be open. Tomorrow afternoon the first regular business meeting of the club will be held.

Tomorrow the civics department of the La Grange Woman's club will hold its regular meeting at 2:30 p. m. in Marquette hall. The subject for the afternoon is "Laws of Illinois and Where They Differ for Men and Women." Mrs. Elizabeth Brock Jones will present a paper. The regular meeting of the music department will be held in Marquette hall Tuesday at 2 o'clock. The afternoon is in charge of Miss Hazel Troeger, who will give a paper on Wagner's opera, "Die Meistersinger," assisted by Leroy B. Shields at the piano.

BETTER THAN CALOMEL

Thousands Have Discovered Dr. Edwards' Olive Tablets Are a Harmless Substitute.

Dr. Edwards' Olive Tablets—the substitute for calomel—are a mild but sure laxative, and their effect on the liver is almost instantaneous. They are the result of Dr. Edwards' determination not to treat the liver and bowel complaints with calomel. His efforts to banish it brought out these little olive-colored tablets.

These pleasant little tablets do the good that calomel does but have no bad after effects. They don't injure the teeth like strong liquids or calomel. They take hold of the trouble and quickly correct it. Why cure the liver at the expense of the teeth? Calomel sometimes plays havoc with the gums. So do strong liquids.

It is best not to take calomel, but to let Dr. Edwards' Olive Tablets take its place. Most headaches, "dullness" and that lazy feeling come from constipation and a disordered liver. Take Dr. Edwards' Olive Tablets when you feel "logy" and "heavy." Note how they "clear" clouded brain and how they "perk up" the spirits. At 10c and 25c per box. All druggists.

The Olive Tablet Co., Columbus, Ohio.

Spiegel's Thanksgiving Specials

These are our great bargain offerings for Thanksgiving week. Make use of your credit. Pay just a small sum now and take a long time to pay the rest, and there is no interest to pay.

This Dining Room Suite

Extension Table, with Four Genuine Leather Slip Seat Chairs

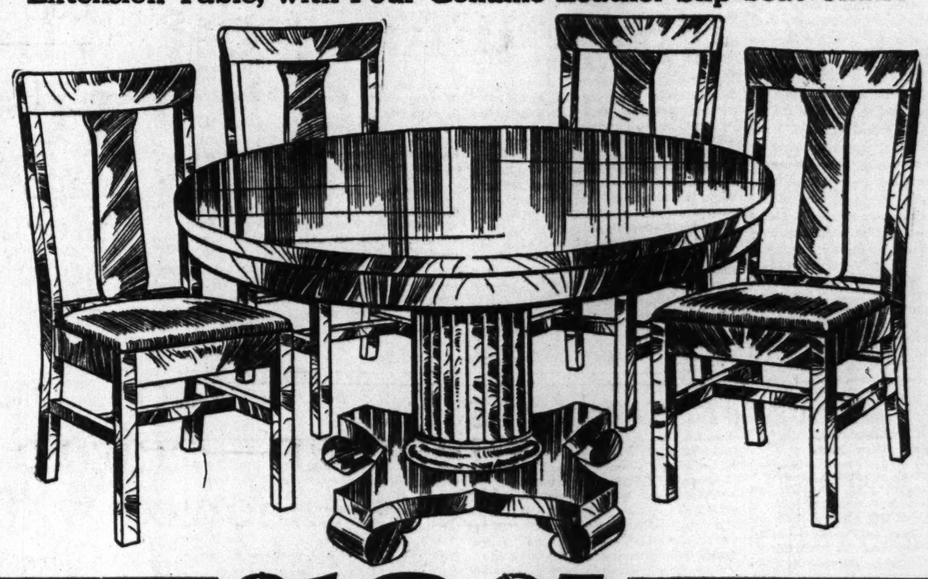

$1.50 Cash — **$18.95** — **$1.50 Monthly**

Solid Oak Table
Colonial Design

This Extension Table is made throughout of solid oak, golden finish, highly polished—extends to 6 feet. Has massive fluted pedestal and heavy colonial platform base. The table alone would be a splendid value at this price. We purchased a carload of these tables at a very low price and are giving you the benefit in this Thanksgiving special.

Wabash Ave. Store Open Monday, Wednesday and Saturday Evenings

Four Genuine Leather Chairs
Slip Seat—Solid Oak

The four solid oak chairs included in this Thanksgiving special match table in finish and design. They are durably constructed—full box seat—heavy braces for legs—and slip seat covered with genuine leather—broad top and back panel. These high quality chairs with the Colonial table priced at $18.95 make this outfit a tremendous bargain.

The Greatest Bargain Outfit
Lowest Terms

We are very emphatic in making that statement. Never before has an extension table of this high quality finish and construction been offered with 4 solid oak diners at a price as low as ours. Buy this outfit; it is to your advantage. Pay $1.50 cash, then $1.50 each month. Enjoy this outfit while paying for it.

25 Other Outfits Shown
All Styles and Finishes

In addition to this Thanksgiving special we have marked 25 sample tables and 25 lots of four and six genuine leather seat chairs, which are discontinued patterns, at great reductions in price. All styles and finishes. Each set a bargain. No matter what your requirements, you can be suited with one of these bargain outfits. Prices $18.95, $22.85, $25.75, $28.50, $29.75.

PLAIN FIGURE PRICES ONE PRICE TO ALL

Steel Range

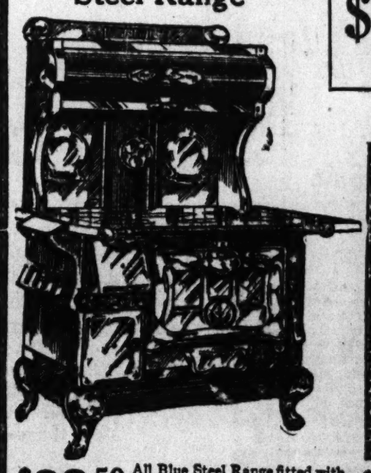

$32.50 — $3.00 Cash, $2.50 Monthly

All Blue Steel Range fitted with warming closet, trimmed with nickel. Door fitted with glass sections and thermometer. Cast linings throughout. An excellent baker.

125-127-129 S. Wabash Avenue

9133-35 Commercial Ave.

Open Evenings, Monday, Thursday, Saturday

Complete Home Outfits

$95.00 — 4 Rooms Complete — $10.00 Cash — $5.00 Monthly

9x12 Wilton Velvet Rug

$12.95 — $1.00 Cash, $1.00 Monthly

These 9x12 Wilton Velvet Rugs come in an assortment of attractive designs. They are durably woven; colored with vegetable dyes. A fortunate purchase enables us to offer you these improved quality rugs at a bargain price.

$26.75 — $2.50 Cash, $2.50 Monthly

This Base Burner will save fuel. Well made throughout of best material, neatly trimmed. Is correctly built—large flues and radiating surface. A bargain at our price.

Spiegel's
HOUSE FURNISHING CO.

Main Store, 125, 127, 129 S. Wabash, Near Adams

2023-31 Milwaukee Ave.
Open Tuesday, Thursday and Saturday Evenings

N. W. Cor. Ashland Ave. and 48th St.
Open Tuesday, Thursday and Saturday Evenings

A New Story

By Harold MacGrath and Daniel Carson Goodman

Starts in Next Sunday's Tribune

You readers of The Chicago Tribune—you who appreciate high-class modern fiction—to you the Tribune announces the coming of another great serial story by Harold MacGrath and Daniel Carson Goodman, two of America's foremost authors. The collaboration of these two noted writers has resulted in a sensational story—***ZUDORA.***

Zudora is a beautiful American girl of eighteen—heir to a fortune of twenty millions. She is endowed with unusual powers of hypnotism and scientific deduction. Through these powers she develops into a keen detective. Her queer guardian assigns to her the unraveling of twenty baffling mysteries—the solution of which will determine whether or not she shall secure her fortune and marry the man of her choice. From this brief synopsis you may judge that Harold MacGrath and Daniel Carson Goodman have prepared for you a fascinating, ***new story***—different from anything that has ever appeared—*a story full of thrills and dramatic climaxes.*

The story of Zudora will be presented in 20 episodes. One complete episode will appear each week in the Chicago Sunday Tribune beginning ***next Sunday,*** November 29th. The 22nd episode of Harold MacGrath's story—The Million Dollar Mystery—appears in this issue of The Tribune. Zudora begins in The Tribune ***next Sunday.*** The better motion picture theaters everywhere will present to you Thanhouser's motion picture version of this great work simultaneously with the appearance of the story. The first episode of this story in photoplay form will appear at the Theaters starting tomorrow, Monday, November 23rd. Because of this co-operative arrangement between the Chicago Tribune and the Thanhouser Film Corporation you are offered an exceptional opportunity to read the story and to see it enacted in motion pictures.

Don't miss next Sunday's Tribune. Order it early—it will be the biggest nickel's worth you ever got. Remember, the story of Zudora, by Harold MacGrath and Daniel Carson Goodman *starts in next Sunday's Tribune.*

The Chicago Tribune

The World's Greatest Newspaper
(Trade Mark Registered)

For more complete details of this new story—ZUDORA—see *tomorrow's* Tribune

NEWS of the RELIGIOUS WORLD

By the Rev. W. B. Norton.

TWO Congregational churches, one suburban and the other a city church, are worthy of special recognition for deeds accomplished.

The surban church is the First Congregational church of Oak Park, of which the Rev. William E. Barton is pastor, and the city church is the Warren Avenue Congregational church, of which the Rev. James Alexander Jenkins is pastor.

The Oak Park church has succeeded in overcoming the difficulties of securing a large attendance at the evening preaching service, the despair of suburban churches wherever found. Until the new experiment the churches of all of the denominations in central Oak Park held only vesper services. The First Congregational church reported an attendance at the vesper service held in its church of from 75 to 150. A few weeks ago a committee of men was formed with Fred L. Rossback as chairman, and their activity in advertising has been one of the essential factors in the success which followed.

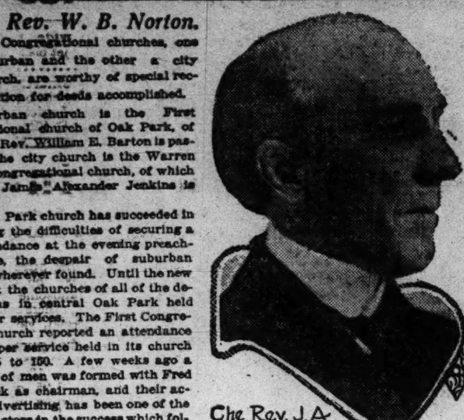

The Rev. J. A. JENKINS

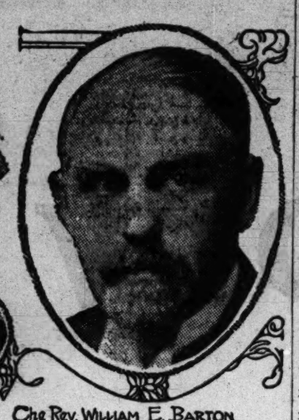

The Rev. WILLIAM E. BARTON

At no service since the evening meeting began has there been less than 750 in attendance, and on at least one occasion the attendance reached 1,100, the capacity of the church, while it was estimated that 200 were turned away for lack of room.

Dr. Barton, the pastor, has been the preacher at each service, and his sermon subjects have been presentations of the gospel on simple, practical themes. His subject this evening is "The Man Who Kept a Good Story."

A drawing feature has been the singing of specially secured soloists. Tonight Francis Ingraham of the Chicago Grand Opera company will sing, and next Sunday evening Helen Stanley of the New York Grand Opera company will be the soloist. Familiar gospel hymns are used for the congregational singing.

Because of repeated requests the choir will sing this evening a hymn entitled "A Hymn for Men," written by Dr. Barton four years ago. This hymn at the time it was written created a sensation because it was the means of bringing contributions of hymns deemed suitable for men from a large number of contributors, including Dr. Mary Walker and Ald. John Coughlin.

The change from the vesper to the evening service followed the reopening of the church after $90,000 had been spent on the improvement and enlargement of the church building and the erection of a parish house.

The First Congregational church celebrated its fiftieth anniversary and the fifteenth year of the pastorate of Dr. Barton nearly a year ago.

One of the activities which all of the churches of Oak Park are supporting, which has headquarters in the First Congregational church, is the community training school for religious work. The school has an enrollment of 650, a faculty of several members representing different denominations, and conducts a course of study which will continue until Easter or thereabouts.

The Warren Avenue Congregational church, located on Warren and North Albany avenue, will celebrate today and next Sunday with intervening services the twenty-fifth anniversary of its organization. The speakers at 10:30 are the Rev. W. A. Ellis and the Rev. R. W. Gammon, and at 7:45 the Rev. H. H. Walker and the Rev. W. T. McElveen.

Next Sunday the pastor of the church, Dr. Jenkins, will deliver the anniversary sermon in the morning, and the Rev. Frank G. Smith, former pastor, will preach in the evening.

The Warren Avenue church was organized into an independent church in 1880, but it had its beginnings in 1877 in a Sunday school conducted in a residence at 784 Walnut street. In 1880 the congregation was organized into the Central Park branch of the First Congregational church, Chicago, of which the Rev. E. P. Goodwin was pastor. The name was changed to the Warren Avenue branch in 1885, and in 1889 it became an independent church. The regular pastors during the twenty-five years have been the Rev. J. A. Adams, the Rev. J. W. Fifield, Dr. Smith, and Dr. Jenkins.

Faith Congregational church, North Sawyer avenue, near West Ohio street, is a branch of the Warren Avenue church. Its pastor, the Rev. W. A. Ellis, will preach the morning sermon today.

Some of the features indicating improvement in the church organization during the last year are the following:

The building has been renovated and improved.

The church has adopted a new constitution, establishing a church council composed of the boards and heads of departments, created the office of register, having charge of statistics of church membership, and organized a board of deaconesses for parish visitation and other service.

The women's home and foreign missionary societies and the Woman's Aid society have been combined into a single woman's association.

The Sunday school has been completely graded, a young men's Bible class of eighty established, "get together" socials have been conducted for young people, and a parish secretary for correspondence and stenographic work employed.

Services and Sermons in Chicago Churches Today.

NOTICE.

All notices of religious meetings must be in THE SUNDAY TRIBUNE office not later than Thursday morning—and on Wednesday if possible. Address Religious Editor, THE SUNDAY TRIBUNE.

BAPTIST.

Belden Avenue, Belden-av. and N. Halsted-st. The Rev. S. J. Stevington. 10:30 a. m. and 7:45 p. m.

First, South Park-av. and 31st-st. The Rev. M. E. Adams. 11 a. m. and 7:45 p. m.

Hyde Park, 56th-st. and Woodlawn-av. The Rev. C. W. Gilkey. 11 a. m.: "Fundamental Thanksgiving." Dr. T. G. Soares. 8 p. m.: "Catch My Pal" Patterson.

Western Avenue, Western and Warren-avs. The Rev. A. C. Drummond. 11 a. m.: "The Higher Righteousness." 7:45 p. m.: "The Divine Ability."

CHRISTIAN SCIENCE.

The subject of the sermon in all churches today is: "Soul and Body."

Christian Science society, 10105 Ewing-av. 7:45 p. m.

First, 4017 Drexel-blvd. 10:45 a. m. and 7:45 p. m.

Second, Wrightwood and Pine Grove-avs. 10:45 a. m. and 7:45 p. m.

Third, Washington-blvd. and Leavitt-st. 10:45 a. m. and 7:45 p. m.

Fourth, Harvard-av. and 57th-st. 10:45 a. m. and 7:45 p. m.

Fifth, 4540 Dorchester-av. 10:45 a. m. and 7:45 p. m.

Sixth, 11321 Prairie-av. 10:45 a. m. and 7:45 p. m.

Seventh, 5313 Kenmore-av. 10:45 a. m. and 7:45 p. m.

Eighth, Michigan-av. and 44th-st. 10:45 a. m. and 7:45 p. m.

Ninth, 64th-st. and University-av. 10:45 a. m. and 7:45 p. m.

Tenth, Harper-av. and 57th-st. 10:45 a. m. and 7:45 p. m.

Eleventh, Logan and Kedzie-blvds. 10:45 a. m. and 7:45 p. m.

Twelfth, Grace-st. and Pine Grove-av. 10:45 a. m. and 7:45 p. m.

Thirteenth, 1520 W. 103d-st. 10:30 a. m.

Fourteenth, Montrose-av. and Paulina-st. 10:45 a. m. and 7:45 p. m.

Fifteenth, Masonic hall, N. Central-av., Austin. 10:45 a. m. and 7:45 p. m.

Sixteenth, Masonic hall, N. Clark-st. and Lunt-av. 10:45 a. m. and 7:45 p. m.

CONGREGATIONAL.

California Avenue, California-av. and Monroe-st. The Rev. W. E. Evans of Moody institute. 11 a. m. and 7:30 p. m.

First, N. Ashland and Monroe-avs. 11 a. m. and 7:30 p. m.

New First, Ashland and Washington-blvds. The Rev. B. F. Aldrich. 10:30 a. m. and 7:45 p. m.

North Shore, Wilson-av. and Sheridan-rd. The Rev. J. R. Ainslie. 11 a. m. and 7:45 p. m.

Plymouth, 50th-st., near Drexel-blvd. The Rev. J. A. Milburn. 11 a. m.

Ravenswood, Hermitage-av. and Montrose-blvd. The Rev. J. M. Thomas. 10:30 a. m. and 7:30 p. m.

Warren Avenue, Warren and Albany-avs. The Rev. J. A. Jenkins. 10:30 a. m. and 7:45 p. m.

DISCIPLES OF CHRIST.

Douglas Park, 13th-st. and Spaulding-av. The Rev. W. C. Hull. 11 a. m. and 8 p. m.

Edgewater, 4737 Broadway. The Rev. W. G. Winn. 3:45 p. m.

Hyde Park, 57th-st. and University-av. The Rev. E. S. Ames. 11 a. m.

Jackson Boulevard, Jackson-blvd. and Western-av. The Rev. Austin Hunter. 10:45 a. m. and 7:45 p. m.

North Side, 2900 N. Sheffield-av. The Rev. W. F. Shaw. 11 a. m. and 7:45 p. m.

EPISCOPAL.

Advent, Francisco-av. and Logan-blvd. The Rev. Oscar Hamburger. 7:30 and 11 a. m. and 7:45 p. m.

Christ, 65th-st. and Woodlawn-av. The Rev. C. H. Young. 7:45 and 11 a. m. and 7:45 p. m.

Epiphany, Ashland-blvd. and Adams-st. The Rev. R. W. Prince. 7:30 and 10:45 a. m. and 7:45 p. m.

Grace, Wabash-av. and 18th-st. The Rev. W. O. Waters. 8 and 11 a. m. and 8 p. m.

Holy Trinity, 4716 Union-av. The Rev. W. S. Pond. 11 a. m. and 5 p. m.

Redeemer, Blackstone-av. and 58th-st. The Rev. J. H. Hopkins. 8 and 11 a. m. and 7:30 p. m.

St. Philip's, W. 36th-st. and S. Hamilton-av. The Rev. W. S. Pond. 9 a. m. and 8 p. m.

St. Simon's, Leland and Racine-avs. The Rev. L. F. Potter. 7:30 and 11 a. m. and 7:45 p. m.

St. Peter's, Belmont-av. and Broadway. The Rev. W. C. Shaw. 7:30 and 11 a. m. and 7:30 p. m.

Trinity, 125 E. 26th-st. The Rev. J. M. McGann. 7:45 and 11 a. m. and 4 p. m.

INDEPENDENT.

All Souls, Oakwood-blvd. and Langley-av. The Rev. J. L. Jones. 11 a. m.

Anthropology, Corinthian hall, Masonic temple. 2:30 p. m.: "The Bureau of Public Welfare of Cook County," Amelia Sears.

Central church, Auditorium. Dr. F. W. Gunsaulus.

Chicago Ethical society, Fine Arts theater. H. J. Bridges. 11 a. m.: "Unity, Peace and Concord."

Chicago Society of Rationalism, 64 E. Van Buren-st. Dr. J. H. Roberts. 11 a. m.: "Why Once a Unitarian."

Christadelphians, 625 Western Bldg., Randolph-st. and Michigan-av. A. McDonald. 10:15 a. m.

Englewood Sunday Evening club, Tale-av. and 64th-st. 7 p. m.: "Impressions of a World Tour." L. W. Messer.

Independent Religious society, Majestic theater. M. M. Mangasarian. 11 a. m.: "The Story of the Eternal City."

International New Thought Fellowship, 220 Masonic temple. Dr. A. J. McIver-Tyndall of London. 11 a. m.: "What Are We Living For?" 3 p. m.: "My Brother, the Outcast." 8 p. m.: "The Elixir of Life."

National Science center, 612 Masonic temple. 11:30 a. m.: "The Fundamentals of Certainty," Cora M. Hoffar.

People's church, Wilson Avenue theater. The Rev. Preston Bradley. 11 a. m.: "Why Be Thankful."

People's Liberal church, Sixty-fifth-st. and Stewart-av. The Rev. R. A. White. 10:30 a. m., Thanksgiving service. 7:45 p. m., "Rambles in Germany."

Silent Demand [New Thought], 913 Masonic temple. C. R. Boring. 11 a. m.: "Thanksgiving."

Theosophy, 126 S. Michigan-av. 3:30 p. m.: "My Work Among the Hebrew People of Chicago," Miss Taussig. 7 p. m., Mrs. F. G. Hanchett.

University society, 315 Plymouth-ct. Dr. N. I. Rubinkam. 11 a. m.: "What Place Has Man Reached in Evolution?"

Workers' University society, Garrick theater. A. M. Lewis. 2:30 p. m.: "The Struggle Between Science and Superstition in the Dark Ages."

Y. M. C. A., 19 S. La Salle-st. 3:45 p. m.: "Thank God," the Rev. J. M. Dean.

JEWISH.

Isaiah, Vincennes-av. and 48th-st. Dr. Schemaryahn Lewin of Berlin. 10:45 a. m.: "The New Jewish Situation Created by the World War."

Sinai, Grand-blvd. and 46th-st. The Rev. E. G. Hirsch. 10:30 a. m.: L. R. Brandeis of Boston will speak.

LUTHERAN.

Auxsburg, 73d-st. and Wabash-av. The Rev. W. E. Wheeler. 11 a. m. and 7:45 p. m.

Augustana [Swedish], 5400 Kimbark-av. The Rev. V. H. Hegstrom. 10:45 a. m.: "The Voice of Christ." 7:45 p. m.: "When the Son of Man Cometh. What of You?"

Bethany, Thorndale and Magnolia-avs. The Rev. K. G. Schlert. 10:45 a. m. and 7:45 p. m.

Grace, Wrightwood and Kimball-avs. The Rev. W. H. Huber. 11 a. m. and 7:45 p. m.

Immanuel, 4313 Champlain-av. The Rev. C. E. Paulus. 11 a. m. and 7:45 p. m.

Lake View, Roscoe and Osgood-sts. The Rev. P. A. Kittlesby. 11 a. m.

Mount Elon, 1120 W. 79th-st. The Rev. D. L. McConnell. 10:45 a. m.

Redeemer, Princeton-av. and 60th-pl. The Rev. G. Schneeser. 10:45 a. m.: "Personal Mission Efforts." Prof. L. Wessel of Springfield, Ill. 7:45 p. m.: "Our Mission Field," the Rev. E. F. Hertel.

St. Paul's [German]. The Revs. R. A. John and Jacob Pister. 10:30 a. m.: German. English service first Sunday each month.

St. Stephen's, 67th and Sangamon-sts. 10:30 a. m.: German sermon by Prof. G. J. Zellinger.

Trinity, Ridgeland-av. and Erie-st., Oak Park. The Rev. J. M. Bailey. 11 a. m.: "The Closing Year." 4:30 p. m.: "Christian Science."

Windsor Park, Saginaw-av. and 76th-st. The Rev. A. H. Kaub. 10:45 a. m. and 7:45 p. m.

METHODIST EPISCOPAL.

Auburn Park, 78th-st. and Harvard-av. The Rev. J. S. Dancey. 11 a. m. and 7:45 p. m.

Broadway, Buckingham-pl. and Broadway. The Rev. S. B. Edmundson. 10:30 a. m. and 7:30 p. m.

Diversey Boulevard, Diversey-blvd. and Seminary-av. The Rev. B. E. Smith. 10:30 a. m. and 7:45 p. m.

Douglas Park, Fairfield-av., near Ogden. The Rev. J. C. Carwardine. 11 a. m. and 7:45 p. m.

Epworth, Kenmore and Berwyn-avs. The Rev. George MacAdam. 10:30 a. m. and 7:45 p. m.

McCabe Memorial, Blackstone-av. and 54th-st. The Rev. M. J. Magor. 10:30 a. m. and 7:45 p. m.

Rogers Park, Greenleaf and Ashland-avs. The Rev. J. H. Odgers. 10:45 a. m. and 7:45 p. m.

South Park, South Park-av. and 33d-st. The Rev. J. P. Brushingham. 10:45 a. m.: "God in the Daily Round and Common Task." 7:45 p. m.: Services under auspices of the South Side Sunday Night club. Address by Prof. Robinson, "The Effect of the War on Patriotism." Illustrated.

St. James', 46th-st. and Ellis-av. The Rev. C. B. Mitchell. 11 a. m.: "The Triple Blessings of America." 7:45 p. m.: "The Fair Young Man."

PRESBYTERIAN.

Christ, Orchard and Center-sts. The Rev. T. W. Stewart. 10:45 a. m. and 8 p. m.

First, Grand-blvd. and 41st-st. The Rev. W. C. Covert. 10:30 a. m. and 7:45 p. m.

Fourth, Lincoln Park-blvd. and Dakewood-pl. The Rev. J. T. Stone. 11 a. m. and 4 and 8 p. m. Dr. C. B. McAfee of McCormick seminary preaches at all services.

Third, Ashland-blvd. and Ogden-av. The Rev. M. D. Hardin. 10:30 a. m. and 7:45 p. m. Evening service auspices West Side Sunday Night club. "An Austrian Woman's Plea for Peace," Mme. Rosaki Semwimmer.

ROMAN CATHOLIC.

St. Patrick's, Adams and Desplaines-sts. 3:30 p. m.

SPIRITUALIST.

Fraternal, 722 S. Western-av. 8 p. m.: H. A. Harrell. 8 p. m.: Mrs. J. B. King.

New Revelation [occult], 19 W. Adams-st. 11 a. m.: Isabella M. Powderly.

Second Illinois, 1900 N. Clark-st. 2:30 and 8 p. m.

Third Illinois, Drexel hall, 40th-st. and Cottage Grove-av. 2:30 and 8 p. m.

Universal, 461 E. 31st-st. The Rev. Marguerite Henry. 3 and 8 p. m.

SUNDAY EVENING CLUB.

Sunday Evening club, Orchestra hall, 8 p. m.: "The Man with a Handicap." Dr. C. R. Brown of Yale university.

UNITARIAN.

First, 57th-st. and Woodlawn-av. The Rev. W. H. Pulsford. 11 a. m.: "Man the Creator." Unity Barry-av., near Broadway. The Rev. F. V. Hawley. 11 a. m.: "Absolution."

UNIVERSALIST.

Redeemer, Robey-st. and Warren-av. The Rev. F. A. Moore. 10:45 a. m. and 7:45 p. m.

St. Paul's, Prairie-av. and 30th-st. The Rev. L. W. Bingham. 10:45 a. m. and 8 p. m.

Say Women Will "Come Back" at City Election.

MRS. MARY MILLS

Mrs. Mary Mills, president of the newly formed Illinois Progressive Woman's league, will attempt with the aid of the other members of the organization to organize a woman's Progressive club in every ward of Chicago before the primary election in February.

By Marion Walters Lovett.

"CHICAGO women will 'come back' at the mayoralty election in the spring," is the prediction of the leaders in the women's political organizations and nonpartisan civic league. The slump in the woman's vote on Nov. 3 cannot be taken as an indication of a lack of interest on the part of the women, it is claimed. Political inertia, a malady which has attacked so many thousands of the male voters, will not fasten itself upon the women. This will be proven at the next election, say the women who are sizing up the situation.

The fact that the women understand the duties of the mayor and the aldermen of the city is given as one of the first reasons why the women will renew their interest in affairs political. Every woman readily comprehends that the aldermen handle the municipal housekeeping, and that, unless she helps to elect the best type of city father, the alley back of her own home is likely to suffer in consequence.

That the women will be able to vote for all officials and on all public questions has been given as another reason for the looked for revival of political interest. Many women acknowledged that they did not go to the polls at all on the third of the month because they were not entitled to vote for United States senator, Illinois representatives, and other important officials. They rather scorned half a ballot.

While all workers realize that there will be elements in the spring election at which a mayor and thirty-seven aldermen will be elected, which will stir the women into political action, they are not leaving the matter to "natural causes." Already each organization has set to work at the painstaking, drudging work of organization—the close organization that has been proven to be the only sure means of a large woman's vote.

Mrs. William Severin, president of the Illinois Republican Woman's association, holds the opinion that women will go to the polls in far greater numbers when they are not required by law to give their age.

"There is no doubt that the age proposition keeps many women from voting," says Mrs. Severin. "The home woman does not object to giving her age, but the business woman most assuredly does. I found young women under 30 working in large offices, who said they did not vote because of the age requirement. Their reasons are not foolish. Business men want girls of a certain age for certain positions. The women are likely to lose the positions if it is discovered that they are older than they appear.

"We shall make a strong effort through our legislative department so that women will not be required to give their exact age. 'Legal age' should be enough.

"The business women—and there are many thousands of them in Chicago—are our best citizens. We must see to it that they cast a vote, for it will be an intelligent vote, which will offset that cast by the uninformed voter.

"On the last Monday of November, the 30th of the month, the winter campaign of the Illinois Republican woman's organization campaign will be launched. A general meeting has been called for that day, when the president of each ward as well as the secretary and two delegates and women representing the six country districts will meet together and outline plans for the campaign.

"Every ward in the city will be thoroughly organized before the primary election in February. The Republican women are waking up. When there were no ward organizations they did not vote. Now that they are affiliating with their party they will go to the polls. I have found the women most responsive in my own ward, the Twenty-fifth.

"It is the plan of the association to hold several large massmeetings downtown at which the candidates will be invited to speak. In this way the women will have a chance to judge of the aldermanic and mayoralty timber. Meetings will also be held in every ward. When the time comes for the primary they will be prepared to pick their candidates intelligently."

Mrs. Severin states there will be no attempt made by the Republican women to put the candidates on record for or against public measures which are likely to come up during their term of office. "This is a great cosmopolitan city," she said, "and it would be a terrible mistake to make a generally good all round man pledge himself to certain measures which might lose him thousands of votes. One does not need pledges from a man whose past record has been good, and pledges from the other sort of man do not amount to as much as the paper they are written on."

Willis Nance, the alderman, as well as Isaac Powell, who have been spoken of as possible Republican candidates for mayor, are looked upon favorably by Mrs. Severin and many of the members of the organization.

Mrs. Joanna Downes, president of the Illinois Woman's Democratic league, predicts that the organization will be one of the strong factors in the choice of a mayor. She estimates that its membership will swell to 35,000 before the election. At present it numbers 20,000 women. "Our women's organization is going to be the live wire in the Democratic party in the spring campaign," declares this energetic leader.

Mrs. Downes also believes that the woman voter who obtains a good bird's-eye view of a candidate's record, is wiser than the woman who tries to make him pledge himself for certain issues. "A man is either clean or he is not clean," she says. "If he is not a clean politician he will not live up to any promises which he might make while he is a candidate. If he is a good, strong man he will merely strengthen the estimate you obtained of him when you looked up his record."

The league is at work to perfect closer organization in the city. Regular meetings will be held once a month until election and ward meetings will soon be inaugurated.

Mrs. Mary Mills, the president of the recently organized Illinois Woman's Progressive association, says that organization is to be the watchword of the members from now until election day.

"Organization is our greatest need," said Mrs. Mills. "That was proven on Nov. 3. Our progressive women have become entangled in so-called nonpartisanship which leads nowhere. That word 'nonpartisan,' as many women understand it, is most dangerous. It has caused the progressive women to scatter their forces and go down to defeat. I shall stand for absolute partisanship until all political parties stand for nonpartisanship in municipal affairs. I'm tired of being first aid to the Democratic party."

Petitions have been circulated for Mrs. Mills that she may enter the spring campaign as an aldermanic candidate, but she denies that she will run if Ald. Charles Merriam is a candidate again.

NEW YORK SOCIETY

Opera Boxes $200,000 Each.

by Mme. Y.

MRS. W. K. VANDERBILT
PHOTO by AIME DUPONT

A dance will be given next Saturday in aid of the Big Sisters, of which Mrs. William K. Vanderbilt is president.

NEW YORK.—[Special Correspondence.]—There's a revolt on. A prominent society woman stopped me in Fifth avenue, just as she was getting into her limousine.

"I'm planning a benefit," she started in without any preliminary.

"Cotton?" I asked.

"Decidedly, no. No, this is for the silk merchants of Paterson, N. J. All are to come attired in satain, silk, or velvet. And the benefit is this: Everybody is to buy a worm!"

As she stepped into her limousine she flung back at me over her shoulder, "Isn't that the answer?"

She is one of the prominent members of the committee for the dance to be held at the Colony club on Nov. 30. All the debutantes are looking forward to this affair, as it is to be one of the gayest of the season. But the proceeds are to go to the New York visiting committee. For, like this spokeswoman, there are many who believe that in the press of war American charity is being diverted to foreign parts and to special peoples. And inasmuch as it is one of the primary duties of America to keep up its own standards, society is reacting in favor of the "home" needs.

Among the patronesses for this dance are Mrs. Edward S. Harkness, Mrs. James J. Higginson, Mrs. Cadwalader Jones, and Mrs. Willard D. Straight.

Then there will be an entertainment given on Nov. 30 at the Ritz in aid of the Virginia Day nursery. The feature will be the tableaux dansant presented by some of those who appeared at the entertainment last month at Clarence Mackay's country home. The committee on arrangements includes Mrs. Richard Irving, Mrs. Henry H. Duryea, Mrs. H. Fairfield Osborne, and Mrs. H. Hobart Porter.

For the aid of the Big Sisters, of which organization Mrs. William K. Vanderbilt is president, a dance will be given at the Ritz on Nov. 28.

The guild of the St. Timothy alumnæ will also give a dance for the benefit of the children's club of St. Ambrose, in Harlem's "Little Italy." The executive committee is headed by Mrs. George Whitney Jr.

America is beginning to look to its own.

The first night at the opera opened with unusual brilliance. As why should it not, when it now costs about $200,000 to enter the golden horseshoe as a box owner. A generation ago it cost just half as much. Query: Is this an indication of the increase in the high cost of living?

Always the interest of that night was centered on the Astor box. Years ago there was one social leader in Gotham—Mrs. Astor. When, on account of ill health, she retired from the parterre, Mrs. John Jacob Astor took her place—that is, in the box, hardly in the social scheme. Just three years ago it was the second Mrs. John Jacob Astor who occupied the box at the opening of the season. This year the occupant was the latest Mrs. Astor—Mrs. Vincent Astor. But, after a period of mourning of over two years and a half, Mrs. John Jacob Astor will appear—but not in No. 7. She is to occupy the W. Seward Webbs' box on odd Mondays.

In spite of the fact that one foreigner blames the war on the tango, or the tango on the war, the younger set is setting into its dancing stride, or, rather, its dancing trot, for the fox trot seems to lead at the beginning of this season. Dances are everywhere.

The first evening dance of the class organized by Mrs. Lindsley Tappin and Mrs. George K. B. Wade was held this week at the Biltmore. Mrs. Richard A. Peabody, Mrs. M. Banks Taylor, Mrs Louis du Pont Irving, Mrs. James P. Lee, and Miss Annabella S. Olyphant are among its patronesses.

On Tuesday evening, in the rose room of the Plaza, Miss Julia Cutting had her first Tuesday dance. Its patronesses are Mrs. James A. Burden Jr., Mrs. Adolph Ladenburg, Mrs. Stuyvesant Fish, Mrs. M. Lawrence Keene, Mrs. Stanley Mortimer, Mrs. Allan Appleton Robbins, and Mrs. Goodhue Livingston.

Departing from the usual conventional receptions, several mothers introduced their daughters to society this week with a dance. In the large, simply dignified house of the old Gilford family, in Lexington avenue, Mrs. John Parkin Gilford introduced Miss Amy Gilford on Thursday at a reception at which there was general dancing, both in the afternoon and in the evening.

Miss Gretchen Damrosch made her debut on Friday at a dance given by her mother, Mrs. Walter Damrosch, at the Cosmopolitan club.

Society is greatly interested in the engagement of Miss Emily Hope Hamilton to Harry Livingston Kauffman. Miss Hamilton is the daughter of Mr. and Mrs. William A. Hamilton. She made her debut two years ago, and she was a bridesmaid for both Lady Decies and Mrs. Anthony J. Drexel Jr.

Rumor says that the wedding is to be in January, and that probably among her attendants will be her young sister-in-law, Mrs. Arthur Gould Hamilton, who was Miss Elizabeth Van Heuse, and little Gloria Gould, and Mrs. Drexel's baby daughter, Edith. The honeymoon is to be spent in the south and in California.

Corns Quit, Pains Stop, With "Gets-It"

Quit Plasters, Salves and What-Nots.

After using "GETS-IT" once you will never again have occasion for asking, "What can I do to get rid of my corns?" "GETS-IT" is the first sure, certain corn-ender ever known. If you have tried other things by the score and will now try "GETS-IT," you will realize this glorious fact.

You probably are tired sticking on tape that won't stay stuck, plasters that shift themselves right onto your corn, contraptions that make a bundle of your toe and press right down on the corn. Put two drops of "GETS-IT" on that corn in two seconds. The corn is then doomed as sure as night follows day. The corn shrivels. There's no pain, no fuss. If you think this sounds too good to be true try it tonight on any corn, callous, wart or bunion.

"GETS-IT" is sold by druggists everywhere, 25c a bottle, or sent direct by E. Lawrence & Co., Chicago.

"GETS-IT" is sold in Chicago by Economical Drug Co., The Fair, Siegel, Cooper & Co., Home Drug Co., Ashland Drug Co., W. A. Wieboldt & Co., Independent Drug Co., Buck & Rayner, 3 stores; Rothschild & Co., Central Drug Stores, Consumers Drug Co., Schmidt Bros., 7101 Cottage Grove Ave., C. R. Walgreen & Co., 5900 Cottage Grove Ave., the Boston Store, Hillman's, The Public Drug Co.

Notions — Main Floor —
Boys' combination suspenders & garters at 21c
Kleinert's Dem shields, size 2 to 4 17c

Lowest Prices Our Chief Attraction
Boston Store
STATE MADISON AND DEARBORN STS.

Notions — Main Floor —
Milward's or Crowley's needles, paper of 25, at.. 1c
Kathlyn hair nets, all colors, at 3½c

All Chicago Is Applauding "Alice"

Santa Claus awaits all the youngsters in his home here in the Toy Store. *Tenth Floor.*

in her Adventures in Wonderland brought to life. My, how real it seems and how the kiddies view it in wide-eyed amazement, for there is Alice disappearing down the rabbit's hole, or swimming with a great large mouse in the Pool of Tears, or dancing with the fearsome Gryphon and the huge Mock Turtle, or standing in horror as the executioner chases the King—but really the children must see this marvelous holiday spectacle. **Tenth Floor.**

Santa Claus wants to see all the small folks in his home in our Toy Store. *Tenth Floor.*

Kid body doll, 25 inches tall, jointed hips, bisque head, stitched parted wig, long glossy curls, sleeping eyes with natural eye lashes, shoes and stockings, special at..... 98c

25c Gibb's new toy, the U. S. mail cart and horse with moving limbs, at..... 17c

Boys' tool benches with set of tools, a very popular and practical toy, at only 1.98

Mechanical winding automobile, as illustrated, size 6x7x3 inch, handsomely lithographed in 4 colors, with steering device, rear doors and chauffeur, really worth 50c, very special, Monday at only.. 19c

25.00 moving picture machine—the Ikonograph—with roll photo films; complete, with calcium carbide tank, at..... 7.45

IRON TOYS, large size, including fire engines, express wagons, sand wagons, hook and ladder automobiles, etc., choice, 49c

Train combination, complete with station crossing, gate and yard. Train stops automatically at crossing, danger bell rings, gate drops and train goes on its way; complete at only 2.45

Hygienic character doll, 25 in. tall, made in America, large plump body. In sitting position..... 1.98

Children's Sewing machines as illustrated. Will teach children how to sew, an instructive pastime, specially priced at 89c

50c performing dog, does back somersault, very amusing, at.. 39c

Barking dog, with movable mouth, at..... 19c

You'll Need Furs

Second Floor—Center

Black or brown Hudson lynx sets, large Russian shawl or animal effect scarfs and large pillow shaped muff to match; 12.50 generally, at, set..... 7.45

Red fox sets, one skin animal scarf head and tail trimmed, and large animal muff to match, 12.45

$39 far Eastern mink sets, Russian shawl collar, plain and trimmed, & large pillow shaped muffs, good quality silk lined; specially priced at, set..... 24.50

Isabella fox sets, large Russian shawl scarf and large pillow shaped muffs, shirred end silk lining; worth $25, special, set, 14.50

New Lace Boots

Fourth Floor—Center

Women's 65c imported plaid felt house slippers with cushion insoles and felt and leather outersoles, at.. 45c

Misses' and children's red felt Juliets, flexible leather soles, black fur trimmed, values to $1, sizes 8½ to 2, at 65c; sizes 5 to 8, at..... 55c

for women, with fawn or gray colored cloth tops, newest stage vamp last, cloth covered or celluloid heels, patent leather trimmed in front, others ask $5 and $6, special at..... 3.95

F'cy Goods

Seventh Floor—State Street

Free instruction in knitting and crocheting by an expert teacher who will be here for the next two weeks. Also free instruction in shade making, daily, from 9 A. M. to 5:30 P. M.

Hand embroidered Madeira doilies, pure linen, 6x6 in., worth 29c, 17c

Pure linen tea napkins, scalloped edge, the set of six for..... 98c

Stamped ready made nightgo's, good qual'y nainsook, dainty effects, 44c

Embroidered & cluny lace doilies—various designs; values to 19c, 10c

Felt pillow slips, with fringe; universities, lodges and flags; choice, at 19c

Favors for little and grown folks' parties; 15 ass'd varieties in box; spec., 10c

Jap bronze gongs on stands, worth to 4.50, Monday, at 1.98

Furniture

Ninth Floor

Oak chair, golden finish, genuine leather seat, strongly built; worth 2.50, Monday, 1.69

Oak table, 45 inch top, extends to 6 feet, large pedestal with platform, colonial style; 16.00 value, at..... 11.98

WallPaper

Ninth Floor—State Street

To make room for new 1915 stock, prices are phenomenally low.

Gold and tapestry papers that sold for 9c; special, roll..... 5c

In this lot are many high grade papers in small quantities; papers for parlors, dining or bedrooms; values to 20c; choice, roll 9c

Plain duplex oatmeal papers, fast colors, 29c grades, roll, 17c

Tecco, in green and gold, imported and domestic; worth just double this price: very special, roll, 69c

Paper hanging special! Week of November 23—One edge work in rooms, at, the roll..... 12½c

Thanksgiving Cut Glass "Specials"

Eighth Floor

Thousands of pieces handsome, rich, sparkling crystal cut glassware, pieces most appropriate for a perfectly appointed table. In the popular pin wheel, sunburst, prism, chrysanthemum, hob star and colonial cuttings, including—

25c individual salt or celery dips at... 14c

50c toothpick holders, choice at..... 29c

69c covered mustards at..... 39c

29c knife rests, small sizes, at..... 19c

1.50 vinegar and oil bottles, cut stoppers, 95c

$1 olive, bon bon and spoon trays, various styles, choice..... 65c

10c individual salt or celery dips, small sizes, 5c

59c toothpick holders, at..... 34c

59c knife rests, large size..... 39c

1.50 celery trays, 11 inches long, choice, 98c

35c salt and pepper shakers, silver plated, pearl or glass tops, choice, each at..... 22c

Last 3 Days of the Indian Village

A real Chippewa Indian village with fifteen Northern Chippewa Indians—bucks and squaws—headed by old Chief Standing Rock, in their native costumes, busily at work making birch bark canoes of all sizes, bows and arrows, weaving sweet grass baskets by hand, etc., and burning on leather. See the birchbark wigwams and other interesting sights; see the many charming novelties they have made—leather goods, beaded goods, bows and arrows, canoes, birchbark goods, baskets, etc., etc.—all novel, pretty and for sale. One of the Indians will burn your name on anything bought here, without extra charge.

SEVENTH FLOOR—LAST THREE DAYS—SEVENTH FLOOR

Lowest Prices Our Chief Attractions Boston Store

STATE MADISON AND DEARBORN STS.

$8 French Ostrich Plumes, $5

Second Floor—State Street

$5 Superior quality ostrich plumes, 20 inches long, 11 inches wide, fine selected male stock, full heavy heads, rich silky fibers, in a glistening jet black or pure white, each one in holly box, regularly sold for $8, Monday at..... **$5**

New sailor shapes with soft crowns, made of black plush, worth $1.50, at **75c**

Black silk velvet sailor shapes with soft crowns, $2 values, at..... **1.10**

Pretty hats of silk velvet smartly trimmed with flowers, fur or ostrich bands, in black and new shades, and price is only **$3**

HATS TRIMMED FREE

Next Wednesday

Our 37th Thanksgiving Turkey Sale

No sale of any sort is awaited more eagerly by the majority of women in and around Chicago, for each year it provides on the day before Thanksgiving the choicest

Fancy Young Corn Fed Dry Picked Thanksgiving Turkeys—ducks, geese, game, etc.; a carload of fancy Cape Cod Cranberries, a carload of Jersey Sweet Potatoes, 10,000 bunches of home grown Celery, fine Thanksgiving Candies, new 1914 mixed Nuts, Oranges, Fruits, etc.

All at Far Lower Prices Than Elsewhere

Sixth Floor. *Sixth Floor.*

Handkerchiefs Always on the Xmas List

Main Floor—State Street

Men's pure Irish linen hemstitched initialed handkerchiefs with embroidered block initials and ¼ inch hem, six in fancy picture box, special tomorrow at..... **69c**

Women's pure Irish linen one corner embroidered handkerchiefs, in white and new colored effects; also fine quality lawn one corner embroidered, scalloped edge, Valenciennes lace, and Swiss embroidered handkerchiefs, regular 20c values, special, 6 in holly box, 85c; each..... **15c**

***Men's fine quality white lawn initialed handkerchiefs with ¼ inch hem and embroidered block initial, 6 in picture box, worth 69c, at* 49c**

Women's pure Irish linen initialed handkerchiefs with fancy wreath design around initial, ¼ inch hem, 6 in fancy picture box, specially priced at..... **69c**

Women's fine quality pure Irish linen one corner embroidered, Madeira, Valenciennes lace, Venise and Swiss embroidered handkerchiefs, 35c vals., **25c**

Children's handkerchiefs in fancy boxes, white and colored borders, pure Irish linen and fine quality lawn initialed, and Kewpie handkerchiefs, in trunks, suitcases, telephones, etc., 3 in a box, choice at **15c and 25c**

Jewelry Store in Xmas Array

Main Floor—State Street

All ready for early Christmas shoppers to make their selections.

Ten-year gold filled watches on 10-year gold filled extension bracelet, $9 value, 6.98

10k solid gold watches on solid g'ld bracelets, fitted with 7 jewel movements, always $25, at..... **15.98**

Gunmetal or nickel watches on leather bracelet, worth $3, at..... **1.98**

Men's or boys' solid gold scarf pins set with assorted colored stones, in dozens of different styles, in satin lined box, 1.25 values, choice..... **89c**

Fancy embossed watches, fitted with good quality movement, good timekeepers, French gray finish, regularly $5, at **2.69**

Men's or boys' combination scarf pin and cuff link sets, with mother of pearl and rhinestone centers, enameled border in assorted colors, platinum finish, in velvet lined box, $1 generally, set..... **79c**

Beautiful gold filled la vallieres, scores of different designs, beautifully stone set, values to 1.25, at **69c**

Snowy Linens

Third Floor—Dearborn Street

That will make the housewife feel proud of her table Thanksgiving day.

Bleached satin damask table linen, 72 inches wide, in 8 new floral, stripe and conventional designs, worth to 1.69; yd., 1.29 and **1.19**

22x22 in. napk's to match above damask, worth to 4.25; dozen, 3.48 and..... **2.98**

Bleached pure Irish linen damask, 66 inches wide, in handsome floral designs, others ask 85c—special, yard..... **64c**

Bleached pure Irish linen table damask, 72 inches wide, in 10 patterns, all new, 1.25 quality, tomorrow, yard... **90c**

Bleached Irish table damask, 68 inches wide, heavy quality, all pure linen, in fleur de lis pattern only, worth 1.00, at, yard..... 74c

300 pieces bleached crash toweling, guaranteed all pure linen, with fast color red or blue border, mostly 17 in. wide, yd., 18c, 15c, 13½c, 9½c and **6¾c**

Broadcloths

Main Floor—State Street

1.50, $2 and 2.50 imported broadcloth dress patterns, 3½ to 5 yard lengths, at, yard, 1.00.

3,000 yards very fine all wool imported broadcloths, 50 to 56 in. wide, in an assortment of all the best fall shades, in light, medium and heavy weights, for dresses, suits, coats; exceptional value, Monday at, yard.. **1.00**

A special lot of 1.00 all wool 50 and 54 inch plain and fancy weave dress goods and suitings, serges and crepe weaves, etc., in black and all the wanted fall colorings, yd., 50c

$1 and 1.25 all wool suitings, 68c in new serge weaves, twilled gabardines, fancy crepe cloths, serges, fine English worsted suitings, checks, stripes, etc., colors and black, 50 and 54 in. wide, yard... **68c**

Season's Cleverest Coats Made of Celebrated "House of Salt's" Fur Cloths, at Prices That Will Create a Furor

Second Floor

A purchase and sale that is unquestionably the most important announced in Chicago in a decade, for every coat included is made of some one of the "House of Salt's" celebrated pile fabric fur cloths—famous throughout the world as the finest fur like cloth fabrics made. Every yard of the genuine "Salt" fabric stamped on the back with their trade mark. Each coat made by a registered manufacturer bears one of their labels, as illustrated here—the trade marks you should look for if you are seeking highest quality. Fur fabrics that one can in most cases only distinguish from the real fur with difficulty—and wear far, far better than any other fur cloths. Still better is the fact that these very fabrics are the most fashionable of any coatings for winter wear. Every coat will be found a paragon of worthfulness as to style, fit and finis —every coat is lined with guaranteed satin which will be replaced if it does not wear to your satisfaction—everything one can ask of coats and still at low prices such as no other store will think of offering even at the very close of the season. When you read these prices remember that these are coats made of the high grade "Salt's" pile fabric fur cloths with the mills trade mark on the back of each yard. Only five of the host of styles are shown here for your judgment.

REG. U.S. GENUINE MERITEX FUR PAT. OFF.

Salt's genuine "Meritex" fur cloth coat, made exactly as illustrated; a full draped coat with graceful lines, slightly dipped in back and a trifle shorter in front, with sash of same material edged with fur, with deep square collar of soft, rich black raccoon, deep fancy cut cuffs of self material, trimmed with silk crochet ball buttons; can be worn open with lapels or closes high to neck with large silk crochet buttons and loops. Lined throughout with celebrated "Skinner satin lining" and interlined for warmth. Sizes 34 to 44. Here is a coat hard to tell from Fur; the material can hardly be distinguished from the genuine "Baby-Lamb fur." That is why genuine Meritex Fur is so exceedingly popular this year—for Fashion has decided that this shall be a Fur season. Usually sold for $45, very special at.... **29.50**

GENUINE "SEALETTE" GUARANTEED WHEN THE CLOAK IS WET, SHAKE IT OUT WELL, THEN WHEN NEARLY DRY BRUSH WITH A SOFT BRUSH.

Salt's celebrated genuine "Sealette plush" coat, quite the richest fabric of this character made, will withstand all sorts of weather and wear; with a luxurious glossy effect, resembling seal fur very closely, made in a new full ripple model, slightly dipped in back and a trifle shorter in front, wide box pleat back, trimmed with large self covered buttons and wide belt across front buttoning with large buttons. The coat can be worn open with lapels or buttoned high to neck, deep square collar and deep cuffs, lined throughout with *guaranteed high-grade satin* and *interlined for warmth.* Man-tailored, hand finished throughout. Sizes 44 to 44. Regularly $32.50, very special at **22.50**

GENUINE SALT'S POMOIRE PAT. OFF. REG. U.S. QUALITY AND WEAR GUARANTEED

Salt's celebrated "Pomoire" coats, a fur fabric hard to distinguish from real fur in appearance; equal to a high priced fur coat and a splendid wearing quality. Cut in a good length, full sweep, gracefully draped. A plain model which can be worn with open large lapels or can be buttoned high to neck with loops and large self-material buttons. Deep square collar and deep cuffs, as illustrated. Lined throughout with *guaranteed high-grade satin* and *interlined* for *warmth.* Finished carefully in every detail same as a furrier would finish a fur coat, hand finished edge and deep facing Sizes from 34 to 44. Here is one of the season's most desirable Winter Coats, a coat that most every woman will admire and would be a bargain at $25, at.... **18.50**

"SALT'S" ESQUIMETTE PLUSH

Salt's "Esquimette plush" coat, a rich, splendid wearing seal-like coat, cut in a good length, with new full draped gathering in front, wide belt, buttoned with large self-covered buttons. Deep, rich fur collar, with large lapels or buttoned high to neck. Deep turned-back cuffs trimmed with buttons, lined throughout with *Celebrated Skinner's Satin lining* and interlined for warmth, hand finished throughout, same as a high priced fur coat. The fame of Esquimette Plush is richly merited for it is only the folks who understand Furs thoroughly that can distinguish it from real Fur —most every woman wants a Fur Coat this winter that is why it is so remarkable to find such values; regularly you would have to pay at least $37.50. Sizes 34 to 44, very special,.... **$25**

REG. U.S. GENUINE SALTEX-FUR "ARABIAN LAMB" PAT. OFF.

Salt's "Arabian-Lamb" fur cloth coat, a material which has proven to have good wearing qualities and still is hard to distinguish from the genuine Persian lamb fur; large glossy tight curl so very fashionable, made in a good length style, full rippled flare with deep belt of *Crushed Silk Plush* trimmed with straps in back and silk buttons, deep square fancy collar and deep fancy cut cuffs of same material as in belt. Can be worn open with lapels or buttoned high to neck with loops and large silk buttons, lined throughout with heavy quality guaranteed satin and interlined for warmth. Man tailored, hand-finished throughout, as illustrated, sizes 34 to 44, under ordinary circumstances would retail for $25, very special tomorrow at..... **17.50**

Salt's Genuine Esquimette Plush Coats

Made with wide belt of Pomoire—trimmed in back with self covered buttons, fur cloth collar and cuffs, button high to neck—fine satin lined and interlined; also a plainer model of same grade plush with belt, deep collar and cuffs; sizes 34 to 44—really should sell for 27.50, special for Monday at **19.95**

Salt's Genuine Sealette Coats for Stout Women

cut full and wide, large, perfect shaped revers cut on straight lines that make stout women look more slender, lined throughout with men's wear lining that wears so well, sizes 44 to 54, regularly $35, Monday at..... **$25**

About Silks

Main Floor—State Street

Charmeuse satins, double fold, soft clinging, rich brilliant luster, a popular silk this season, black, white and desirable colors, 1.39 values, at, yard..... **89c**

36 inch black duchesse satin, extra fine heavy quality, well worth 1.50, Monday, yard. **89c**

40 in. satin de chine, bl'k, white and colors, splendid wearing silk, 1.75 value, yard, 1.10

27 inch black and colored costume velveteen, twill back, fast pile, fast color, silky sheen, soft chiffon finish, 1.50 elsewhere, at, yard..... **89c**

36 inch beautiful lustrous silk plush for suits & coats, $6 quality, yd., 3.89

40 inch black silk chiffon velvets, fashionable pile fabrics at low prices not to be found elsewhere, Monday at, yard.. **4.48, 3.39, 2.79**

Waists, 3.98

Second Floor—Center

In this lot are waists that were made to sell for $5, $6, & 7.00. A New York maker's entire sample line secured at a fraction of their real worth, waists for dress and street wear—of ***plain & fancy pussy willow silks, chiffons, plaid silks, velvet & satin combinat'ns, satins, georgette crepes,*** all smart styles, newest collar effects, long sleeves, fancy trimmed and plain models, all sizes 34 to 46, $5, $6 & $7 waists at.. **3.98**

For Women

Third Floor—Center

Flannelette nightgowns, plain white or pink and blue stripes, braid trimmed, regularly 65c, Monday..... **48c**

Heavy quality flannelette nightgowns, pink and blue stripes, yoke trimmed with fancy stitching and silk braid, regular sizes at 79c; extra sizes, 18, 19 and 20 at..... 98c

Flannelette nightgowns, gray and white stripes, yoke prettily embroidered, well worth 85c, special at..... **57c**

Silk padded vests, black or white, without sleeves, at 1.35; with sleeves at..... **2.48**

Heavy quality knit wool petticoats in gray, white, navy, cardinal, plain or with striped borders, others ask 1.50, at **98c**

100 Cards, 19c

Fourth Floor—Center

100 cards with name and gold initialed card case complete at only..... **19c**

(*4c extra by mail*)

Wedding invitations, announcements, etc., printed at lowest prices.

Underwear

Third Floor—State Street

Women's 1.29 natural and white mixed wool ribbed vests, high neck, long sleeves and ankle length tights, regular and extra sizes, Mon., at.. **89c**

Women's 1.75 red wool vests and pants, all sizes, specially priced, Mon., at **1.35**

Women's 1.00 fleece finish union suits, high neck, long sleeves dutch neck, elbow sleeves and ankle length.. **59c**

Women's 1.35 white mixed wool union suits at 89c

Women's 35c ribbed fleeced cotton vests, high neck, long sleeves, **23c**

The Gloves

Main Floor—Center

Women's imported short kid gloves, overseam sewn, two clasp style, Paris point backs, in white, black, tan, brown, gray, navy, champagne, etc., 1.50 grades, special at..... **98c**

Women's street gloves, one clasp mannish style in tan, black and white, Monday at.... **98c**

Women's silk lined and unlined mocha gloves, soft velvety finish, in brown, tan, black and gray, at..... 1.48

Women's 1.19 short kid gloves, German made, selected skins, in black, white and colors, at **79c**

Women's 16-button length imported kid gloves, in white, black and champagne color, Monday at..... **2.48**

Women's short kid and mocha gloves, in white and colors, 1.50 values, choice at..... **95c**

The Drugs

Fourth Floor, Dearborn Street

20 Mule Team Borax, 5 lb. pkg... **29c**

Sal Hepatica, large size bottle.... **59c**

Fresh Citrate magnesia, bottle.... **12c**

Orangeine headache powders, 1.00 size box, special..... **53c**

Pape's Diapepsin, 50c box..... **29c**

Bliss' Native Herb Tablets, $1 box, **57c**

Laxative Syrup Figs, 50c bottle.... **29c**

Warm Blankets

Ninth Floor—State Street.

Army blankets, size 68x84 inch, weight 7 lbs., in gray and khaki color, for outdoor sleeping porches and institutions, $7 values, pr. **4.98**

Winterweight bed comforters, size 72x78 inches, sateen and silkaline covered, med. & dark, filled with fine white cotton, choice, **2.29, 1.89, 1.39**

Blankets, 70x80, in gray, white, fancy borders and silk bound edges, heavy, closely woven nap, regularly 5.50, pair, **3.98**

Heavyweight bed blankets, 72x84 in., tan, gray and white, closely woven, $5 val., pair, **3.29**

Cotton bed blankets, size 72x80 inches, in tan, white and gray, fancy washable borders, long, warm fleecy nap, regularly sold for 2.25, the pair..... **1.69**

Wool Bed Blankets, 70x80 inches, in white, gray and fancy plaids, assorted patterns, silk bound edges, thoroughly steam shrunk, $9 grades, at, pair..... **6.98**

Bed Comforters, size 72x84 inches, covered with finest XX French sateen, medium and light colors, filled with white sanitary cotton, usually 6.50, at.... **4.98**

R. & R. Plum Pudding (No Mail or Phone Orders) Lb., 17c—Thanksgiving Market Spec'ls

Fifth Floor.

FLOUR Pillsbury or Ceresota, ½ bbl. at 3.17; ¼ bbl. at..... **1.59**

SOAP Galvanic soap, easy washing, 100 bar box, 3.29; 20 bars. **63c**

Tomatoes, R. & R. finest pack, can, **16c.**

Mushrooms, imp. hotels, can, **22c.**

Turkeys, Ducks, Geese or Chickens at the Lowest Market Prices

Thanksgiving baskets put up to order

Asparagus, Calif., reg. 35c, can, **23c.**

Cranberries, Cape Cod fancy, 2 lbs., **11c.**

SUGAR with 1.50 order (flour, soap or vegetables not included), 10 lbs. **43c**

MIXED NUTS Fancy new 1914 selection, 3 lbs. for 49c; the pound..... **18c**

Walnuts, California No. 1, lb., **23c.**

Brazil nuts, new Jumbo, lb., **15c.**

Filberts, new, Naples, lb., **18c.**

Lemon or orange peel, lb., **15c.**

Citron peel, finest, lb., **19c.**

Walnut meats, fresh, ½ lb., **39c.**

Raisins, Muscatels, large, lb., **12c.**

Seeded raisins, Savoy, lb. pg., **13c.**

Raisins, bl'ched Sultanas, lb. pkg., **17c.**

Currants, imported, lb. pkg., **15c.**

Table raisins, new, lb. pkg., **17c.**

Olive oil, imported, reg. $1, bottle, **69c.**

Olives, Queens or stuffed, bottle, **15c.**

Soda crackers, 5 lb. box, **39c.**

Worcestershire sauce, imported, bottle, **15c.**

Orange marmalade, Hartley's, pound jar for **19c.**

Vinegar, pure, regularly 20c qt. bottle, **10c.**

Peas, sifted early June, can, **12c.**

Corn, fancy new, 3 cans, **29c.**

Shelled almonds, lb., **65c.**

Celery, large, crisp, bunch, **12c.**

Apples, fancy, No. 1, bbl., **2.69.**

Idaho potatoes, fancy, peck, **23c.**

Dry Onions, No. 1, at, peck, **17c.**

Prunes, Santa Clara, lb., **10c.**

Macaroni or Spaghetti, French, imp., lb. pkg., **14c.**

Baking powder, Rumford's, lb. can, **21c.**

Catsup, Snider's, pt. bot., **19c**

Tomato soup, pure, 3 cans, **22c**

Cocoa, Royal, lb. can, **25c.**

Extract vanilla, 2 oz. bot., **17c.**

Lamb hindquarters, lb. **17½c.**

Hams, Calif., lb., **13½c.**

Leg mutton, lb., **14½c.**

Tea, B.F. Japan, lb., **43c.**

Mince meat, pure —quart jar, **25c.**

Pickles or chow chow, 3 bott's **18c.**

Salmon, fancy, ½ lb. can, **10c.**

Crab meat, imported, lb. can, **39c.**

Lobster, new pack, ½ lb. can, **32c**

Coffee, Special Blend, lb., **23c.**

Coffee, La Salle Blend, lb., **29c.**

Hickory Nuts, per lb., **5c.**

The Thanksgiving Liquors

Fifth Floor—Center

Wine, California finest port or sherry, 8 years old, gallon, **1.29.**

Brandy, imported in glass, reg. 1.50 bot. **1.29.**

Imported port or sherry wine, 1.25 value, the bottle, **98c.**

Rhine wine, imported, in glass, Laubenheimer, case 12 qts., **9.25**; the bottle, **79c.**

Bordeaux wine, Medoc, case 12 qts., **7.98**; the bottle, **69c.**

Bordeaux wine, Medoc, case 24 pints, **8.98**; the bottle, **39c.**

Champagne, Imported Moet & Chandon white seal, qts. **3.89**; pints **1.95.**

Anisette or Curacao, Nuyen's, large bottle, at **1.25.**

Cocktails, Martini or Manhattan, the bottle, **89c.**

Creme de Menthe, Nuyen's, white or green, large bottle, **1.25.**

Champagne, Mumm's, quarts, **4.05**, pints, **2.10.**

Mosel Wine, Berncastler, vintage 1905 & 1908, case 12 quarts, **15.25**, bottle, **1.35.**

Roasting Pans

Eighth Floor

Double covered roasting pans of refined steel; size 5½x9½x4 at 9c; size 9x14x 7, special for tomorrow at..... **12c**

Standard double covered aluminum roasting pans, self-basting, for 15 lb. roast, at 2.69

Double covered roasting pans, will hold 15 lb. roast or turkey, at.... **98c**

Universal coffee percolating machines, nickel or copper, with improved alcohol lamps, 6 cup size, for Monday at..... **4.49**

Food choppers, heavily retinned, four steel knives, at..... **29c**

Round fruit or vegetable presses, heavily retinned, at..... **15c**

Lisk granite enameled roasting pans, self basting and browning, No. 0, 69c; Nos. 1 and 2, 98c; No. 3 at.... **1.35**

8 cup aluminum coffee percolators, special at..... **1.29**

1½ qt. aluminum coffee percolators with glass dome..... **95c**

Notions

Main Floor

Milward's or Crowley's needles, paper of 25, at.. **1c**

Kathlyn hair nets, all colors, at **3½c**

"Alice"

Santa Claus

wants to see all the small folks in his home in our Toy Store. *Tenth Floor.*

Mechanical winding automobile, as illustrated, size 6x7x3 inch, handsomely lithographed in 4 colors, with steering device, rear doors and chauffeur, really worth 50c, special, Monday at only.. **19c**

Mechanic character doll, 25 in. tall, made in America, fine plump body. In sizes 1.49 to **1.98**

Children's Sewing machines as illustrated. Will teach children how to sew, an instructive pastime, specially priced at **89c**

Performing dog, does back somersault, very amusing, at.. **39c**

Walking dog, with movable head, at..... **19c**

Face Boots

Fifth Floor—Center

Girl's red felt Juliets, flexible sole, trimmed, values to $1, sizes 5 to 8, at..... **55c**

Wall Paper

Ninth Floor—State Street

To make room for new 1915 stock, prices are phenomenally low.

Wall and tapestry papers that sold for 9c; special, roll..... **5c**

Many in this lot are many high grade papers in small quantities; papers for parlors, dining or bedrooms; values to 20c; choice, roll..... **9c**

Two duplex oatmeal papers, 17c grades, roll, **17c**

Two, in green gold, imported and domestic; worth double this price; very special, roll, **69c**

Paper hanging special! Week of November 23—One edge work in rooms, at, the roll..... **12½c**

"Specials"

Boys' 95c knee pants most all wool, tweed, sunburst, cheviot, **39c**

Men's 1.50 house coats, rests, **98c**

Men's 1.50 bath robes, plaids, **98c**

Men's 1.50 dress shirts, choice, **98c**

Men's 50c Pepper shaker suspenders, plated, pearl buckle, choice, **22c**

THIS is an important wearing apparel announcement, probably the most important announcement on women's wearing apparel that has ever appeared in a Chicago paper.

CHAS. A. STEVENS & BROS.

Women's, Misses' and Children's Outfitters
17 to 25 North State Street, Through to Wabash Avenue

OUR new State street windows will be trimmed tomorrow for the first time and will contain garments of rare interest.

A SENSATIONAL SALE OF

COATS, SUITS AND MILLINERY

to fittingly celebrate the very important occasion of the opening of the new State Street frontage of the

Greatest Women's Wearing Apparel House in the World

The order, which went out three weeks ago, and which has been wonderfully well obeyed, was to make this the most sensational sale of fine tailored suits, coats, afternoon and evening dresses, millinery, and all kinds of women's fine wearing apparel that we have ever given. The result is, you never saw such a beautiful collection, and the prices are so low that you cannot lay your hand on a single garment in our house that is not a wonderful value.

Thousands of Hats Will Be Sold Within the Next Three Days
Thousands of Beautiful Coats Will Be Sold Between Tomorrow Morning and Wednesday Night
Thousands of Ultra-fine Tailored Suits and Coats at the Lowest Prices You Have Ever Seen

5,000 Hats

Will be sold here within the next 3 days, tomorrow, Tuesday and Wednesday—a strong statement, but true.

Chas. A. Stevens & Bros.
Extraordinary 3-Day
HAT SALE
The price of this Hat will be
On Monday $15.00
On Tuesday $10.00
On Wednesday $5.00

Think of all those fine hats from the section known as our French Section, which sold at $25.00, $35.00 and up, going in tomorrow at the one price of $15.00, and any of them that are left tomorrow night will be offered Tuesday for $10.00, and if any are still left Tuesday night they will be sold on Wednesday at $5.00.

Another surprisingly attractive collection will be priced at $7.50, and all that are left from this division on Tuesday will be sold at $5.00 and if any are left on Wednesday they will be sold at $2.50. All of the 5,000 hats now in stock will be sold during the next 3 days on this basis, with nothing priced higher than $15.00 tomorrow.

Sale of 2,000 Beautiful New Blouses at $5

More than 100 styles from which to choose. Styles and values not to be duplicated outside of the Stevens waist department.

Silk Lace, $5

Crepe de Chine, $5

Satin and Georgette, $5

Gold Color Lace, $5

Beautiful Furs

40-inch Hudson seal coats; made with large sleeves and newest shaped collars. Good quality of soft satin linings. Specially priced at **$75**

42-inch Hudson seal coats, made from choice quality selected skins and made in the latest model; collar in new shape with deep cuffs. Satin linings. **$85**

Fur Sets

Beautiful black fox sets made of fine quality prime skins; animal shape scarf and large fancy pillow muff, both trimmed with head and tails. Priced unusually low for a set of this quality..... **$29.50**

Handsome Sitka pointed fox set made of soft, lustrous fur. The scarf is an entire animal effect; the muff is a large, plain pillow shape. Both lined with soft silk. Especially priced at.... **$47.50**

Genuine skunk set—a very special value. The scarf is a smart animal effect, trimmed with head and tail; the muff is large size. A very desirable set at **$27.50**

The mink set illustrated is made of imported mink, with durable short hair fur. The scarf is made of four skins, trimmed with head and tails. The 12-skin muff is trimmed with head and paws. Both pieces are richly lined, per set..... **$34.50**

In Sales As Well As Value-Giving This Extraordinary Sale Is Overshadowing All Previous Events

No. 1—Suit, $35.00

No. 2—Suit, $30.00

No. 3—Dress, $22.50

No. 4—Coat, $22.50

No. 5—Coat, $22.50

No. 6—Suit, $22.50

No. 7—Plush Coat, $22.50

No. 8—Dress, $32.50

No. 9—Dress, $32.50

Descriptions of Coats, Suits and Dresses Illustrated.

No. 1—Simplicity and smartness of cut adapt this velveteen suit to any occasion. The short coat is trimmed with jet buttons, satin loops, and bands of skunk-opossum fur at neck and wrists. The skirt is fulled onto a yoke. In black and dark shades. Price..... **$35**

No. 2—A broadcloth suit that belies its price $30, for it is as effective as a suit costing many times as much. The skirt is cut with full circular flare, and is trimmed with wide, full bands of gray muffion. In gray, black and dark street shades **$30**

No. 3—A velveteen dress adapted from a Callot model, and losing none of the style of the original. It is made of velveteen trimmed with skunk-opossum fur. The short, draped bodice fastens in front with steel buttons. Wide satin collar edged with fur. Price, **$22.50**

No. 4—Seal Plush Coat, with full belted front and back cut in redingote style. This garment is expertly tailored and made of a beautiful, fine, lustrous quality of plush. Lined with striped pompadour satin. High roll collar and deep cuffs. Price..... **$22.50**

No. 5—This coat of seal plush combines both style and quality in an unusual degree for the price. It is cut with a very decided flare, and has a full furred collar of skunk-opossum. The material is an unusually good quality of plush and it is lined throughout with brocade, and interlined..... **$22.50**

No. 6—Woman's suit made of a fine quality of broadcloth trimmed with beaver. The coat has the bottom of the back panel, which is cut longer than the front, trimmed with band of beaver. Full, flared skirt. In black, navy, green and seal brown. Special..... **$22.50**

No. 7—Plush coat in one of the shorter new flare models, with belt across the back; finished with jet buttons. Closing to the neck if desired with loops and jet buttons. New flare collar. Beautifully lined with pompadour satin. Price..... **$22.50**

No. 8—The Russian influence is shown in this smart velveteen dress, with long Russian blouse having front edge trimmed with fur and silk cord ornaments. A silk cord ornament with fur tassels finishes the waist. Fur trimming on sleeves. Price..... **$32.50**

No. 9—In this charming evening gown is shown one of the new short-waisted models. The foundation is of charmeuse with long, full tunic of chiffon trimmed with bugle fringe. The bodice is of tulle, chiffon and lovely crystal bead embroidery. A wide sash extends around the waist and ties in front. Light evening shades. Price.... **$32.50**

No. 10—Coat of a beautiful, rich quality of seal plush lined throughout with two toned brocaded satin lining. This coat has the fashionable high roll collar and closes with a large handsome ornament of silk cord. Buttons to the throat with plush buttons. Price..... **$30**

Five Wonderful Bargains in Fine Coats

No. 10—Coat, $30.00

No. 11—Coat, $25.00

No. 12—Coat, $32.50

No. 13—Coat, $45.00

No. 14—Coat, $110.00

Description of Coats, Suits and Dresses Illustrated

No. 11—Coat of a fine, soft zibeline, simply made and beautifully tailored, expressing quality in every line. Large effective buttons and skunk-opossum collar. Lined with peau de cygne and interlined. Price..... **$25**

No. 12—A broadcloth coat that has the effect of a double cape in the back, a unique and attractive feature. The bottom of the coat is cut with a decided flare and the long revers, collar and cuffs are of velvet. Lined throughout with peau de cygne. In black and colors. Price..... **$32.50**

No. 13—Stunning broadcloth wrap with fullness confined by narrow shirred band at waistline. Closes with hand-made ornament of self material. Wide collar of skunk-opossum and deep fur trimmed cuffs. In black and the new street shades. Lined throughout with peau de cygne, and interlined. Price..... **$45**

No. 14—Handsome afternoon and evening wrap, made of a wonderful quality of baby lamb cloth. The back is very attractively designed with fullness shirred into the neck, and plait at waist held down by buttons. Real marten collar and trimming on sleeves. Price.. **$110**

Strictly Tailored Skirts $3.50

The model illustrated is made of plaid and check Scotch woolens. Is perfectly tailored and has buttons in front and on pockets to match color of skirt. This skirt is priced much below its real value.

You will find dozens of beautiful styles in skirts, all different, in the various new materials and new cuts. Broadcloth, serge, poplin, silk faille, chutta cloth, gabardine, corduroy, velveteen and lace skirts, our price during this sale..... **$3.50 to $30**

ws will be
first time
e interest.

Y

d suits,
w such

Furs
sleeves and newest $75
Specially priced at
quality selected skins and

ents

o. 9—Dress, $32.50
Dresses Illustrated

de and beautifully tailored,
tive buttons and skunk-opos-
interlined. $25

a double cape in the back, a
of the coat is cut with a de-
d cuffs are of velvet. Lined
nd colors. $32.50

confined by narrow shirred
nament of self material. Wide
ed cuffs. In black and the new
u de cygne, and $45

made of a wonderful quality
ctively designed with fullness
ld down by but- $110
leeves. Price..

PART EIGHT
Drama 2-3, Music 3-4, Almanack 6, Astronomy 6, King's Cartoon 6, Autos 8 and 10, Movies 11.

The Chicago Sunday Tribune.

THE WORLD'S GREATEST NEWSPAPER

CIRCULATION
Over 500,000 Sunday
Over 300,000 Daily

NOVEMBER 22, 1914. VIII.

THE EASTERN THEATER OF WAR

On the frontiers of the three great countries shown herewith—Russia, Austria, Germany—are massed the largest armies ever known. The latest dispatches say that there already has begun what many authorities believe will be the most titantic battle in history. This story and map depict the immense territory involved, and shed light upon the movements of the opposing hosts for the last ten weeks. The tremendous significance of the struggle in this vast section has not been realized because of the meager reports permitted by the censor, yet the chances are great that the battle now being fought may settle the war of the nations.

WITHIN the territory described in this article by Prof. Martin, an authority on the subject, great battles have been waged, some of which have been reported to the news bureaus, others of which probably have not been heard of, owing to the strictness and efficiency of the censorship. Somewhere within the bounds of this territory the war experts believe must be fought the battle that may settle the war. The outcome of this battle, which dispatches Friday night indicated had already begun, it seems likely, will decide whether the men of the czar will sweep into Germany, or whether the northern hordes will be confined to their own land, unable to threaten Berlin or to draw off the German forces from the south.

More men probably will be engaged in this battle than ever before met in conflict since the world began. Somewhere in this comparatively little known territory will be located a battlefield that will dwarf Waterloo or any of the other famous fields of history in interest to the future generations.

In the following letter to *The Tribune* Prof. Martin explains the manner in which he gathered the material for his story:

"On the assumption that you would like to consider publishing it, I am sending you herewith a review of the campaign in the eastern field of the European war, written from the point of view of geographical features involved (location, distances, strategic geography, topography, vegetation, races, climate, etc.)

"With it is a map of a sort that has not been published up to this time. The positions shown were plotted precisely from day to day during the last two months on a large scale map.

"I think you can rely on the accuracy of most of the statements in the review. As a college professor and an associate editor of The Bulletin of the American Geographical Society and of the Journal of Geography, I have felt rather cautious about accepting locations and dates unless they were verified.

"I have accordingly read two American newspapers (*The Chicago Tribune* and The New York Times); two German newspapers (the Taegliche Rundschau and the Deutsche Tageszeitung); two American weeklies (The Nation and The Literary Digest), and the weekly edition of The London Times, so that if I haven't the facts correctly it is because they aren't available in America.

"I started this map in connection with my work of teaching physical geography at the University of Wisconsin, and partly because this eastern campaign is so hard to follow unless you know the geography, and just the other day decided to write the review. Nothing just like it for the Russian campaign has appeared in any American newspaper or magazine.

"LAWRENCE MARTIN."

By PROF. LAWRENCE MARTIN

(University of Wisconsin.)

THE Russian campaign against Germany and Austria has been carried on in a great plain between mountains and the sea. The situation is similar to that in the war in western Europe, where the armies faced each other in October and November along a continuous northwest-southeast line, about 350 miles in length, from the Jura mountains in Switzerland and the Vosges on the Alsatian frontier to the English channel.

In the eastern campaign the general direction of the west bowing line is more nearly north and south. In this case it will be recalled that the Carpathian mountains are about 350 miles from the Baltic sea, and the line of campaign stretches across the plain in the states of (a) Austrian Galicia, (b) Russian Poland, and (c) German East Prussia, which are about as large as the states of South Carolina, New York, and Maryland plus Delaware, respectively.

The distances involved may be appreciated from the fact that the line of battle is longer than from Chicago to Cairo in southern Illinois. The Russians will have to advance through German territory as far as from Chicago to Indianapolis if they go from western Poland to Berlin. They have advanced in East Prussia a distance equal to that from Chicago to La Salle, losing this distance and being driven back an equal distance in Russia, and then readvancing as far as from Chicago to Kankakee.

The Germans have pushed into Poland to Warsaw, or as far as from Chicago to Peoria, and have been driven back a large part of this distance, then have advanced again.

Most of the plain between the Carpathians and the Baltic is less than 700-1,000 feet above sea level. East Prussia contains a great ridge and is drained by the Niemen or Russ or Memel river and the smaller Pregel and Passarge rivers, which flow north to the Baltic.

The master stream in the plain of Poland is the Vistula or Weichsel, whose three chief tributaries are (a) the Narev from the north, (b) the Bug from the east and southeast, and (c) the San from the south. In western Poland is the small River Warthe or Warta, a tributary of the Oder. The Bug and San rise in Galicia, but most of the province drains southeastward to the Black sea by the Dniester. The Carpathian foreland in Galicia is similar to the Swiss plateau north of the Alps. Part of it is called the Podolian plateau.

The plain between the Carpathians and the Baltic contains much forest and many large swamps. The rivers have severe spring floods. North of the Podolian plateau and east of the Bug river is the basin of the Pripet, a tributary of the Dnieper river. In its headwater region, just east of Poland, is the Pinsk marsh, an area of morasses, trembling forests and swamps, now partly drained.

It is 250 miles wide and covers about 35,000 square miles, being nearly as large as the state of Indiana. Because of remoteness from the ocean, the East Prussian ridge, Polish plain, and Carpathian foreland have hot summers and cold winters, a climate less favorable for a winter campaign than that of Belgium, France, and western Germany. The harbors of Riga and Memel north of Königsberg are closed by winter ice for over four months, that of Danzig for less than three, that at Greifswald north of Berlin and west of Stettin not quite two, while the port of Lübeck east of Kiel is frozen only a little over a month, and Hamburg never has ice. This shows how the severity of the winter increases from west to east.

The international boundary traverses a plain and seems to be determined by no natural geographical features. Consequently it was easy, while Germany was engaged in her unsuccessful lightning campaign against Paris, for the Russians to invade East Prussia where they chose, as soon as Germany declared war on Russia, the first day of August.

Northeastern Prussia is a lowland with many swamps, but southward near the Russian frontier is the Baltic ridge, an enormous terminal moraine of the Scandinavian ice sheet with rough topography, hills reaching an altitude of 800 to 1,000 feet, and great numbers of lakes. The lake district is called Masuria. The exact extent to which these topographic features have figured in determining routes and affecting battles in the campaign in East Prussia is not apparent from the meager newspaper dispatches thus far available. The Russians' invasion followed three lines, crossing the Prussian frontier on Aug. 16 (a) at Eydtkuhnen east of Königsberg, (b) near Lyck, fifty miles to the south, and (c) at Neidenburg, eighty miles farther to the southwest.

Northern Germany, east of the Vistula, projects some 160 miles farther into Russia than do the southeastern states of Posen and Silesia, so that this Prussian campaign was evidently aimed at Königsberg and Danzig rather than at Berlin [see map], which is only 180 miles from the Polish frontier south of Thorn and east of Posen, or about as far as from New York to Baltimore.

This Prussian campaign may have been undertaken in order to divert German troops from the line opposing the allies in northern France or from the main Russian army in Poland, or to prevent a flanking movement from East Prussia into northeastern Poland, or even in part for moral effect, as has been suggested regarding the French invasion of Alsace-Lorraine.

Gumbinnen, twenty miles inside the Prussian frontier, was reached in three or four days, then Insterburg and Tilsit, and, finally, points only seventeen to thirty-five miles from Königsberg. Farther to the southwest, Bialla, Johannisburg, Ortelsberg, and Soldau fell into the hands of the Russians the last week in August, although the Germans had won skirmishes at some of these places earlier in the month, and actually held Mlava, five miles inside the Russian frontier, on Aug. 18.

By Aug. 22 the Russians had advanced fifty to seventy miles into Prussia, reaching the position shown by the heavy line in the map. The area invested is largely inhabited by Poles, while the region to the north, near the Baltic, has Germans. There was fighting at Allenstein, nearly sixty miles from the boundary. Here the Germans won an important victory, as they did, also, at Tannenburg, in the terminal moraine south of Osterode, on Aug. 29, where the Russians lost many men.

Being reinforced by troops from the French campaign, the Germans drove the Russians back out of Prussia by the middle of September and fifty miles into Russia to Grodno, on the river Niemen, along which a week long battle was fought about the last of September. The only geographical feature which seems to have counted in this part of the campaign is the River Niemen, whose shallow valley was not a strong natural line of defense, and yet along which the Russians checked the German advance toward Vilna and Riga.

Subsequently the Russians have readvanced to or past the Prussian frontier, winning victories at Suwalki, Druskeniki, and Augustowa, the latter being a great five days' battle, ending about Oct. 4. Lyck, which is fifteen miles inside the German frontier, was reoccupied by the Russians on Oct. 7, but there was little further advance in East Prussia till the first week in November.

The absence of attack upon Königsberg, Memel, and Danzig by the Russian navy seems to be due partly to the geographical feature of shallow water in the haffs [lagoons] behind the nehrungs [sandbars with dunes] on the Baltic coast, but chiefly to the mines in the entrances to these three harbors and to the ease with which ships from the German fleet could proceed eastward from Kiel to the defense of these ports. It is not known whether the larger part of the Russian fleet is at Libau, which is 130 miles northeast of Königsberg and only forty miles from the German frontier, near Memel, or at Kronstadt, near Petrograd.

The second part of the eastern campaign has been fought out in Galicia and southeastern Poland, taking place at the same time as the fighting in East Prussia. Most of Galicia east of the San is inhabited by Russians. Austria north of the Carpathians is wide open to Russian invasion. The Podolian plateau, which is partly in Galicia and partly in Russia, has a 600 foot escarpment on the Russian side near the Bug and Dnieper rivers, but the frontier has no topographic aid to defense.

Less than a quarter of Galicia is forested. The Carpathian foreland has a height of 800 to 1,500 feet, so that the tributaries of the Dniester and the San have cut valleys of 200 to 800 feet in depth, and these seem to have guided the lines of invasion to some extent. By Aug. 10 the Austrians had three army corps in the field east of Lemberg.

A corps consists of 30,000 to 50,000 men. The first skirmish occurred at Zalocze the next day, the Russians having invaded Austrian territory with the vanguard of the six corps which faced them. During the first week in September the Russians captured the fortified capital city, Lemberg, about sixty miles inside the Austrian frontier. They then besieged and isolated the great fortress of Przemysl, fifty-five miles farther west.

Early in August the Austrians had invaded southeastern Poland, and on Aug. 21 they had two army corps north of Kielce, over forty miles inside the Russian border, while seven corps had crossed the River San and were heading toward Lublin. They were less than ninety miles southwest of the great Russian concentration camp at Brest Litovsk on the Bug river. They seem to have turned the Russians back near Krasnik, east of the San, in two battles during the last week in August.

However, the Russians soon had a million and a half troops to face the Austrian million. They met on a titanic line of battle 150 to 200 miles in length and the Austrians had to yield, but not without a stubborn series of fights.

The Russians eventually drove the Austrians westward sixty or seventy miles over the Galician and Polish battlefields of Grodek, Rawaruska, Tomaszow, Lublin, and Ivangorod to the line of the rivers San and Vistula, always apparently with the river valleys as temporarily effective factors. The valley of the San is 350 to 1,000 feet in depth in some places. The swamps of the Galician and Polish plains seem to have aided the Russians in the decimation of the Austrian army corps.

Halles and Mikolatow, southeast of Lemberg, were captured by the Russians by the middle of September and Jaroslau and Chirow, near Przemysl, before the end of the month. Although the great topographic barrier of the Carpathian mountain rampart has protected Hungary from invasion, the passes have been entered by victorious Russians, who penetrated as far as Uzsok the latter part of September.

Parties of Cossacks went forty miles into Hungary to Ungvar, south of the Carpathians. The hesitation along the San in October seems to mark only the reinforcement of the Austrian line by the Germans rather than any permanent turn in the tide. On Oct. 29 the Russians were advancing west of the San, and when Przemysl falls they will doubtless control all Galicia from Lemberg to Cracow. Tarnow, which is less than fifty miles east of Cracow, was in the hands of the Russians between Sept. 25 and the first of October, but was lost and won again. On Nov. 8 it was reported that the Russians had cut off over 500,000 Austrian troops; so that, with retreat to Cracow impossible, they would have to surrender or else cross the snow covered passes of the high Carpathians in order to escape into Hungary.

Austria has been under the disadvantage of having two army corps in the western campaign in France for a time and a large force facing the Servians in Bosnia, as well as suffering from disease, the Asiatic cholera having broken out among the troops in Galicia about the middle of October.

Bukovina is an Austrian province southeast of Galicia and similar in topography. Nearly half its area is in forest. It is about a fourteenth as large as Illinois, or half as large as Massachusetts. Here the Austrians seem to have held back the Russians rather well, although no strong force has been sent against this unimportant province.

Czernowitz, the capital, is reported as won and lost and won again by the Russians; and early in October a party of Russians had crossed the Carpathians and were at Rodna Pass in Transylvania. Bukovina, joined to the Roumanian and Russian plain, separated from Austria-Hungary by the great wall of the Carpathians, and inhabited by peoples of Russian and Roumanian blood, would naturally belong to Roumania or Russia rather than Austria-Hungary.

Between Galicia and East Prussia lies Poland, a low, rolling plain of flat lying young rocks, almost completely covered by glacial deposits, much as in Wisconsin, Michigan, and Illinois. It stands 250 to 700 feet above sea level, Lysa Gora, a small upland area near Kielce, reaching 2,000 feet. About one-fifth of Poland is forest. Its predominantly Polish population has certainly not been anti-Russian in sympathy during the campaign. Here the first months of the war were without notable activity, although on Aug. 21 the Germans had an army corps in Poland north of Czenstochowa, sixty miles from Cracow.

The undefended city of Lodz, sixty miles north of Cracow, was occupied by a German force early in September. The Germans invaded Poland in larger numbers the last week in September, but were defeated at Kalisz on the frontier. Russian forces are reported as threatening an advance toward Breslau three different times during the month of September, but without success.

Considerably later the Germans entered Poland in force between Thorn, Kalisz, and Cracow, rapidly penetrating 125 miles to the east of their frontier, and driving the Russians back to Bionie and Senkocin. Here the Germans were within eight to fourteen miles of Warsaw, which was in serious danger of capture the second week in October. They seem to have held all Poland west of the Vistula at one time, but never to have been able to cross the shallow valley of the Vistula, whose volume is such that it tends to be effective as a geographic barrier.

From this position the Russians forced the Germans back, first outflanking them with cavalry from the fortress of Nova Georgievsk, northwest of Warsaw, where the Bug enters the Vistula, so that the first week in November (see map) saw them driven more than sixty miles to the southwest, past Lowicz, Skiernie-wice, and Rawa, to Lodz, Piotrkov, and Kielce, and with difficult marshy country through which to retreat.

The natural line on which they may halt is that of the River Warta or Widawka. Along this river only ten to twenty miles from the German boundary engagements were taking place Nov. 7 near Kolo, Warta, and Sieradz, as well as to the south near Czenstochow.

The next day the Russians crossed the German boundary at Pleschen, fifty miles southeast of Posen.

During November the reports from Petrograd indicated a continuous advance of the Russians—at times at great speed—until the 16th. On that date and on the days following the Germans appear to have been able to stop the onrushing armies of the czar.

The northern wing of the army did not push ahead as rapidly as the center, but the Russians claim they crossed into East Prussia at various points. In the center, preceded by great hordes of cavalry, the Russians made rapid progress, only to be checked and again driven back.

Against the Austrians in the south, however, the czar's army was having better success and by Nov. 18 had pushed its way to Cracow.

At the end of three months of fighting the whole eastern campaign has involved [a] Russian advance, retreat, and readvance in marginic East Prussia; [b] a thorough defeat for Austria in hilly central Galicia; [c] Austrian advance and retreat in swampy southeastern Poland, and [d] German advance and retreat and advance in the plain of southwestern Poland. Russia has failed to make notable progress toward Berlin, which has no hilly country between as Cracow and no mountain barrier as in the case of Vienna.

It is highly creditable to Germany that her armies still spread out beyond both her eastern and western frontiers after more than three months of fighting, a period half as long as that of the whole Franco-Prussian war in 1870-71. On the other hand, Russia has repulsed strong German forces near the Niemen and before Warsaw. She has reduced Austria to the position of a burden upon rather than an aid to Germany, and has demonstrated that her forces can advance effectively in the sort of topographic situations that separate her from the German capital, although the plain of eastern Germany could never be crossed with ease by an invading force. The lines of the Rivers Vistula and Oder in Germany contain strong topographic positions for defense, though not as strong as those of the low mountains between Berlin, the Rhine, and France.

Karlskrona
Karlshamn
Bornholm
Rönne
Ystad
BALTIC SEA
Rügen
Stolp
Kolberg
Köslin
Swinemunde
STETTIN
Stargard
Greifenhagen
Landsberg
Gnesen
BERLIN
Kustrin
POSEN
Schneidemühl
Inowrazlaw
Thorn
Bromberg
Graudenz
Kulm
Marienburg
DANZIG
Dirschau
Elbing
Pillau
Frisches Haff
KÖNIGSBERG
Insterburg
Eydtkuhnen
Tilsit
Memel
Polangen
Kurisches Haff
Heydekrug
Tauroggen
Koyno
Vilkomir
VILNA
MINSK
Lida
Suwalki
Augustov
GRODNO
Ossowetz
Goniondz
BIELOSTOK
Lomza
Ostrolenka
Bielsk
Siedlce
Brest Litovsk
Siedlce
Lukow
Ivangorod
Kovel
LUBLIN
Rublesov
Vladimir
Lutsk
ROVNO
Dubno
Radzivilov
Zamosz
Sokal
Tomaszow
Jaroslau
Przemysl
LEMBERG
Mikolajow
Halicz
Stanislau
Kolomea
Czernowitz
Badautz
Suczawa
Kimpolung
Sereth
Skiernievice
Warsaw
Novo Georgievsk
Modlin
Plock
Zegrje
Obryte Poltusk
Radom
Kielce
Petrikov
Lodz
Kalisch
Pieschen
Pleschen
Ostrovo
Sieradz
Wilhelmsbrück
Wirsitz
Nove Radomsk
Kielce
Czenstochowa
Pinczov
Dabrova
Tarnowitz
Oppeln
Lublinitz
Herby
Kreuzburg
Oels
BRESLAU
Brieg
Liegnitz
Görlitz
Königstein
Reichenberg
DRESDEN
LEITMERITZ
Glatz
Neisse
Königshütte
Ratibor
Königgratz
Trautenau
Josefstadt
Olmütz
Iglau
Brunn
PRAGUE
Pilsen
Budweis
Linz
VIENNA
Fischamend
Komorn
Schlmeczbanya
PRESSBURG
(POZSONY)
BUDAPEST
Theiss
Mikolesz
Sziget
Debreczin
Tokay
Ungvar
KASCHAU
Tatra
Western Carpathians
Carpathians
Jaroslau
Tarnow
CRACOW
Chirow
Jaslo
Gorlice
Grybow
Neu Sandec
Tarnow
Dunajec
Biala
Teschen
Trappau
Troppau
Austerlitz
Znaim
Iglau
Nikolsburg
Lundenburg
Marchfeld
Hollabrunn
Wagram
Stockerau
Floridsdorf
Kaiser Ebersdorf
Simmering
Laxenburg
Mödling
Baden
Wiener Neustadt
Neunkirchen
Semmering
Mürzzuschlag
Bruck
Leoben
Judenburg
Knittelfeld
Zeltweg
Murau
Neumarkt
Mariazell
Steyr
Amstetten
Melk
Krems
Horn
Gmünd
Zwettl
Waidhofen
Linz
Wels
Gmunden
Ischl
Salzburg
Hallein
Reichenhall
Berchtesgaden
Traunstein
Rosenheim
Kufstein
Innsbruck
Landeck
Bregenz
Feldkirch
Lindau
Constanz
Schaffhausen
Basel
Donaueschingen
Freiburg
Offenburg
Kehl
Strassburg
Colmar
Mülhausen
Belfort
Epinal
Nancy
Metz
Thionville
Luxemburg
Trier
Bingen
Coblenz
Bonn
Cologne
Aachen
Düsseldorf
Duisburg
Essen
Dortmund
Hamm
Münster
Osnabrück
Bremen
Hamburg
Lübeck
Kiel
Rendsburg
Flensburg
Tondern
Esbjerg
Ribe
Varde
Aarhus
Randers
Aalborg
Hjörring
Skagen
Frederikshavn
Göteborg
Trollhätten
Vänersborg
Karlstad
Arvika
Kristiania
Drammen
Skien
Arendal
Kristiansand
Stavanger
Haugesund
Bergen
Christiansund
Trondhjem
Namsos
Mosjöen
Bodö
Narvik
Tromsö
Hammerfest
Vardö
Archangel
Onega
Petrograd
Reval
Helsingfors
Abo
Hangö
Wiborg
Kexholm
Sordavala
Uleaborg
Kemi
Tornea
Haparanda
Pitea
Lulea
Boden
Gellivara
Kiruna
Luleå
Sundsvall
Hernösand
Östersund
Falun
Gefle
Upsala
Stockholm
Nyköping
Norrköping
Linköping
Jönköping
Wexiö
Kalmar
Oskarshamn
Westervik
Karlskrona
Ystad
Malmö
Helsingborg
Halmstad
Varberg
Gothenburg
Skagerrak
Kattegat
Sound
Cattaro
Ragusa
Antivari
Scutari
Durazzo
Valona
Adriatic Sea
Ionian Sea
Aegean Sea
Dardanelles
Gallipoli
Constantinople
Sea of Marmora
Black Sea
Varna
Rustchuk
Silistria
Bucharest
Ploesti
Giurgevo
Turnu Severin
Orsova
Temesvar
Arad
Szegedin
Kronstadt
Hermannstadt
Klausenburg
Debreczin
Nagy Varad
Grosswardein
Munkacs
Stryj
Drohobycz
Sambor
Przemysl
Jaroslau
Rzeszow
Tarnow
Gorlice
Grybow
Neu Sand

Playbills of the Week.

Miss MAUDE FULTON in "The CANDY SHOP" - LaSalle

NEW PLAYS.

Princess—"Kitty MacKay," by Catherine Chisholm Cutting, a recent success in New York, will be presented tonight for the first time in Chicago. The scene is a quaint Scotch village in the period of the sixties. Miss Molly McIntyre, the delightful "Barry" of the Chicago production, has the leading role, and the players include Eugene O'Brien, Miss Carrie Lee Stoyle, Miss Margaret Nybloe, Ernest Stallard, and Henry Stephenson.

La Salle—"The Candy Shop," a musical comedy with a cast headed by William Rock and Miss Maude Fulton, and containing Al Shean, Miss Daphne Pollard, Miss Florence Morrison, Miss Bessie Franklin, Oscar Ragland, and many others. First time tomorrow night.

Olympic—Thirteenth week of Alexander Carr and Barney Bernard in "Potash and Perlmutter."

Powers'—"The Misleading Lady," with Lewis F. Stone. Second week.

Illinois—Fourth and last week of "The Little Café," musical comedy, with John E. Young and Miss Edna Munsey.

Cort—"A Pair of Sixes," with Frank McIntyre and May Vokes. Sixteenth week.

BURLESQUE.

Columbia—"The Girls from the Moulin Rouge."

OUTSIDE THE LOOP.

Victoria—Jack Lait's "Help Wanted," beginning today.

Imperial—"Hap" Ward and Lucy Daly's musical comedy, "A Fool, His Money, and a Girl."

Crown—Rose Melville in "Sir Hopkins."

Willard—The Grace Hayward stock company in "Madame X."

POPULAR PRICED VAUDEVILLE.

Colonial—Savoy and Brennan, comedians; Four Musical Lunds, Sigsbee's dogs, Five Juggling Normans, "The Winning Widows" come Thursday.

McVicker's—"Ye Old Halloween," a musical act; Frank Morrell, tenor, the Ergotti Lilliputians, etc.

Great Northern—Beatrice Morrell and her Parisian Harmony Girls, Rodriguez, wire walker; Carson and Willard, German comedians, etc.

VAUDEVILLE.

Majestic — Adeline Genee, the dancer, assisted by Serge Litavkin and Mlle. Vanoni; Cressy and Dayne in "The Man Who Remembered"; Nat. M. Wills, Miss Claire Rochester, and others.

Palace—Gus Edwards and his song review of 1914 with a company of thirty-five; Ray Samuels, singer; Miss Julia Nash and her company; Burns and Fulton, etc.

MR. NEWMAN'S TRAVELS.

Orchestra hall—E. M. Newman's pictures will treat this week of the Holy Land—from Mt. Sinai to Jerusalem—the result of his caravan tour last summer, crossing the Arabian desert. He has photographs of Petra, the mysterious rock city, where the Children of Israel are known to have stopped on their journey to the Promised Land and where Aaron was buried on Mt. Hor. The first stage of the journey ends at Maan, en route to Jerusalem. Mr. Newman visited many places of sacred association, including Jericho, the Dead sea, Bethany, Bethlehem, Ramleh, and Hebron. Motion pictures of present day life in the Holy Land will include Bedouins, Druses, and pilgrims bound for Mecca.

News Notes of the Plays and Players.

Mlle. Samya and M. Albert, dancers, exiled from Paris by the war, have been imported by Mr. Frank of Rector's to divert the patrons of that institution while dining. They were a part of the gay life of the gay Olympia until that gay life ceased, and they will begin this evening to add the adjective "riant" to the vocabulary of the loop.

Of "The Passing Show of 1914" Mr. Frank Wilstach writes officially: "It is a mangler of melancholy and bouncer of the blues. It glorifies the gloom and sends a spark of cheer through the veins of the frigid. It is an uproarious upheaval of lingerie and laughter—a mastodon of musical extravagance—an effulgent effervescence of engaging enchantresses." Mr. Wilstach was recently the literary agent of William Faversham and Sothern and Marlowe.

N. C. Goodwin views with displeasure the American popularity of Sir Johnston Forbes-Robertson.

"There is no denying the fact that as a nation we prate about patriotism that does not exist," says he. "Every foreign artist who visits our shores finds us ready to bow down and pay homage, be it the mistress of a dethroned king, a bare legged countess, or an anæmic tragedian. I have no desire to be personal, but the adulation, attention, and groveling at the feet of Sir Johnston Forbes-Robertson is to me, as an American actor, simply disgusting. Now, this foreigner, who has done absolutely nothing to advance the art of acting, advertises his farewell to a public who are as fickle as they are undiscriminating and pack the theaters, giving his last performance in New York to receipts that dear Edwin Booth never dreamed of playing to; conspicuous citizens pay him tribute and go forth proclaiming his performance of Hamlet superior to that of Booth. How we Americans forget and fawn."

Miss Blanche Walsh is to return to the stage in the character of the Sea Witch in Edward Sheldon's "The Garden of Paradise," a dramatization of a Grimm fairy tale, in which Miss Emily Stevens is to disport as a mermaid.

Chicago, Nov. 19.—[To the Dramatic Critic.]—I was disappointed to read your critical agreement with other Chicago reviewers in approving Miss Maude Adams' performance of Barrie's "The Legend of Leonora." I am sure Miss Adams is a charming woman off the stage, and I must confess that I cannot forget Mrs. Campbell's Leonora, in London. After these admissions I have to submit that Miss Adams' acting of Leonora is absolutely execrable. If one could forget Chantecler it would be unbelievable that an actress responsible for the exquisite scenery and lighting of "The Ladies' Shakespeare" could commit such artistic sins in acting.

Leonora is a very woman, we are told. Can you conscientiously say that Miss Adams was a convincing mother or that she was for one moment a siren? Not once did she show that she loved Rattray really; not once did she make one believe that she was bewitching him. The part demands a fascination, an ability to cast a spell, which the boyish Peter Pan mannerisms of Miss Adams never indicated even faintly. The Adams gibbering enunciation, the Adams bobbings of the head, blinkings, ceaseless, meaningless smiles, moans, convulsive arm movements—these shattered Leonora's magic. As for the "heavy emotion" of Miss Adams' playing of the last act—it was totally inexplicable.

FENIMORE MERRILL.
5102 Kenwood avenue, Chicago.

LAST TWO TIMES

JONES, LINICK & SCHAEFER'S LA SALLE OPERA HOUSE
TO-DAY AT 2 TO-NIGHT AT 8:15
ONE GIRL IN A MILLION
Good-Bye: Felix Adler and All the Favorites

BIG OPENING TO-MORROW NIGHT!
JONES, LINICK & SCHAEFER'S LA SALLE
EVENINGS 50c TO $1.50
MATS. TUES., THUR., SAT. 400 GOOD SEATS 50c
EVERYTHING NEW BUT THE NAME
WILLIAM ROCK & MAUDE FULTON IN THE CANDY SHOP
SPECIAL TURKEY DAY MATINEE THURSDAY
BROADWAY BEAUTY CHORUS OF 50
WITH AL. SHEAN & 73 OTHERS
GORGEOUS 1916 MADE-IN-AMERICA FASHION REVUE
And a big distinguished cast including Daphne Pollard, George Baldwin, Oscar Ragland, Florence Morrison, Ted Burns and Bessie Franklin.

PRINCESS TONIGHT
EXTRA $1 MAT. WED.
MATS. WED., THURS. AND SAT.
WILLIAM ELLIOTT PRESENTS
The SMART ROMANTIC COMEDY
Kitty MacKay
WRITTEN BY CATHERINE CHISHOLM CUTTING WITH MOLLY McINTYRE AND ENTIRE ORIGINAL COMPANY
REG. MAT. SAT.
MATINEE THANKSGIVING DAY

GARRICK
250TH PERFORMANCE DEC. 13.
OLIVER MOROSCO'S GREAT COMEDY SUCCESS
PEG O' MY HEART
$1 MAT. WED.
REG. MAT. SAT.
THANKSGIVING MATINEE THURSDAY
23RD BIG WEEK
200,000 PEOPLE
ARE THANKFUL THEY'VE SEEN THIS WONDERFUL COMEDY. SO WILL... YOU

ILLINOIS
TONIGHT AT 8
WED. MAT. BEST SEATS $1.00
SPECIAL THANKSGIVING MATINEE
LAST WEEK
KLAW & ERLANGER'S Musical Comedy Par Excellence
THE LITTLE CAFE
THE MOST PERFECT AND ONLY MUSICAL COMEDY IN CHICAGO
CAST AND CHORUS OF 100
NEXT SUNDAY SEATS TUESDAY FOR FOUR WEEKS
LIMITED ENGAGEMENT THE WORLD'S BIGGEST AND BEST
ZIEGFELD FOLLIES
100 ZIEGFELD ORIGINAL BROADWAY BEAUTIES 100
F. Wight Neumann announces ILLINOIS
Today at 3:30 Seats Thurs. $1, $1.50
JOSEF HOFMANN
assisting Artist & Soloist with the
Kneisel Quartet
NEXT SUNDAY AT 3:30—Orchestra Hall
Alma Gluck

POWERS' TONIGHT
MATINEES WEDNESDAY AND SATURDAY
William Harris, Jr., Presents
The Misleading Lady
Her Ankles Get Her Into Trouble
WED. MAT., BEST SEATS, $1.00
SPECIAL MATINEE THANKSGIVING DAY

BLACKSTONE
Evs. at 8:15. Mats. Wed. and Sat. at 2:15.
SPECIAL MATINEE THURSDAY, THANKSGIVING DAY
LAST WEEK!
CHARLES FROHMAN Presents
MAUDE ADAMS
IN J. M. BARRIE'S NEW COMEDY
THE LEGEND OF LEONORA
Followed by The Ladies' Shakespeare
BEGINNING MONDAY, NOV. 29.
Direct From the Lyceum Theater, New York
CHARLES FROHMAN Presents
The Charmingly Romantic Comedy of Youth, Beauty and Old Age.
The Beautiful Adventure with ANN MURDOCK
BY THE AUTHORS OF "LOVE WATCHES"
SEATS THURSDAY. MAIL ORDERS NOW

MIDWAY
Winter Gardens
Cottage Grove Av. at 60th St.
Management of James T. Clyde.
THE MOST DELIGHTFUL PLACE IN TOWN TO DINE AND DANCE
TONIGHT
FIRST APPEARANCE OF
MADEMOISELLE VALKYRIEN
(Baroness Von Dowitz)
Celebrated nineteen-year-old Danish Beauty
IN A SERIES OF DANCE-POSES
The Late King Frederick of Denmark said of the Baroness: "Mademoiselle Valkyrien is the most beautiful woman in my kingdom."
LIMITED ENGAGEMENT
Today at 3 p. m., Concert for the benefit of the New Future Assn. First appearance of Constantion A. Petropoulos, celebrated Greek tenor from the Athens Grand Opera Company, Athens, Greece.
Exhibition & General Dancing after 8 p. m.
For table reservations and information, telephone Englewood 500 or Rand. 6060.

COHAN'S GRAND
SPECIAL MATINEE THANKSGIVING DAY
UNDER COVER
WITH H. B. WARNER
MOST STARTLING MELODRAMA SINCE "WITHIN THE LAW"
13TH CAPACITY WEEK

JONES, LINICK & SCHAEFER'S
COLONIAL
COMMENCING TOMORROW
10c 15c 25c
Big Turkey Week Bill of Stars
CONTINUOUS VAUDEVILLE
11 A. M. to 11 P. M.
Come any time. Stay as long as you like. Bring the kiddies. Complete change of program every Monday and Thursday.
Ask for Your PROFIT-SHARING COUPON—it is valuable.

MAJESTIC
STANDARD VAUDEVILLE
LAST TIMES SUNDAY
MERCEDES
BICKEL & WATSON
HYAMS & McINTYRE
AND OTHER SMART ACTS
MONDAY, NOV. 23D
THE WORLD'S GREATEST DANCER
ADELINE GENEE
Assisted by Mons. Litavkin & Mlle. Vanoni.
CRESSY & DAYNE
In "The Man Who Remembered."
NAT M. WILLS
Major General of Fun.
CLAIRE ROCHESTER
Two-Voiced Prima Donna.
NAT NAZARRO CO.
The Sensational Acrobats.
MIJARES
Sensational Wire Act.
KAUFMAN BROS.
The Burnt Cork Comedians.
LEE & CRANSTON
In an Irish Skit.
PATHE MOVING PICTURES
PRICES: 15-25-50-75c. TEL. 6483 CENTRAL
MATINEES EXCEPT SAT. and SUN., 15-25-50c

PALACE
GREATER VAUDEVILLE
Thanksgiving Week, Monday, Nov. 23
GUS EDWARDS AND HIS NEW SONG REVUE OF 1914.
35 SINGING-DANCING GIRLS & BOYS
PAT ROONEY & MARION BENT
"THE UNIVERSAL FAVORITES"
RAY SAMUELS
The Blue Streak of Vaudeville
JULIA NASH & CO.
In a Comedy Playlet by Willard Mack
BURNS & FULTON
Daisy Dancing Satellites
"BELGIUM TODAY"
AUTHENTIC Motion Pictures
DEPICTING ACTUAL SCENES OF WARFARE, WASTE AND RUIN IN THE GREAT EUROPEAN CONFLICT.
PRINCE LAI MON KIM
Last Times TODAY
BERTHA KALICH & CO.
SAM & KITTY MORTON
and an all-comedy bill.
CLAUDE M. ROODE
MATINEE EVERY DAY
15c, 25c, 50c. Except Sat., Sun. and Holidays Nights 15c, 25c, 50c, 75c. Tel. Rand. 7206
Smoking In Balcony.

CORT
Phone Cent. 19
Evenings and Sat. Mats. 50c to 1.50
Wed. Mat. 50-75-$1
SPECIAL THANKSGIVING MAT.
H. H. FRAZEE'S
A PAIR OF SIXES
16th WEEK OF THE FUNNIEST FARCE IN THE WORLD.

STUDEBAKER
Management Jones, Linick & Schaefer
2ND BIG WEEK
½ PROCEEDS GO TO BELGIAN RED CROSS FUND
TRIBUNE BELGIAN WAR PICTURES
Actual Motion Pictures of the Terrible Fighting with Lecture
By EDWIN F. WEIGLE
11 A.M. to 11 P.M. CONTINUOUS
All Seats 25c

AMERICAN MUSIC HALL
Wabash Ave. & Peck Ct.
Matinees Wed., Thurs. and Sat
PRICES: Evenings, $1.50, $1.00, 75c, 50c
500 Seats on Main Floor at.... $1
Wed. & Sat. Mats. Best Seats at
5TH BIG WEEK
SPECIAL MAT. THANKSGIVING
HELEN WARE in the REVOLT
GET IN LINE WITH THE CROWD

POTASH AND PERLMUTTER
OLYMPIC
EXTRA BIG MATINEE THANKSGIVING DAY (THURSDAY)
GOOD SEATS: 25c, 50c, 75c, $1, $1.50 and $2
REG. MATS. WED. and SAT.

AUDITORIUM
8 WEEKS BEGINNING TOMORROW NIGHT
CENTURY OPERA COMPANY
Mon. Night, "AIDA". Tues. Night, "MADAM BUTTERFLY". Wed. Mat. "CARMEN". Wed. Thurs. Nights Sat. Mat. "AIDA". Thurs. Mat., Fri. Night, "MADAM BUTTERFLY". Sat. Night, "CARMEN".
WEEK OF NOV. 30. Mon., Wed. Nights. Sat. Mat. "MADAM BUTTERFLY". Tues., Thurs., Fri. Nights, "WILLIAM TELL". Wed. Mat., Sat. Night, "TROVATORE."
Other Offerings to be ANNOUNCED LATER.
Nights, Sat. and Holiday Mats., 50c to $2.
Wednesday Mats., 25c to $1.50.
THIS ONLY GRAND OPERA TO BE HEARD IN CHICAGO THIS SEASON

AUDITORIUM SUNDAY AFT'N DEC. 6
TICKETS READY NOV. 29
75c TO $2
WESSELS & VOEGELI ANNOUNCE
SONG RECITAL BY JOHN McCORMACK

JONES, LINICK & SCHAEFER'S
McVICKER'S
COMMENCING TOMORROW
"YE OLDE TYME HALLOWE'EN"
11 A. M. TO 11 P. M. 10c, 15c, 25c
Musical Novelty of Top-Notch
Frank Morrell, The Singing Minstrel
ERGOTTI And His Lilliputians
CONTINUOUS VAUDEVILLE
Extra Attraction "ZUDORA"

LITTLE FOURTH FLOOR FINE ARTS BUILDING
Carrie Jacobs-Bond
THE WRITER OF "A PERFECT DAY."
In Her Own Songs and Stories.
$1.00—TONIGHT AT 8:15—$1.00
Two weeks only, beginning Thurs. aft., Nov. 19
$1.00 Mats. Thurs. & Sat.
THE PHILANDERER by Bernard Shaw
A Popular Comedy at popular prices.
Teachers & Students Wed. & Fri. eves., 50c.

NATIONAL ALL WEEK STARTING MATINEE TODAY
MUTT AND JEFF IN MEXICO
Next Week—HAP WARD and LUCY DALY.

CROWN Mat. Today 2:30 P.M. 25c, 35c, 50c.
ROSE MELVILLE IN HERSELF "Sis Hopkins"
NEXT—MUTT AND JEFF IN MEXICO.

ORCHESTRA HALL
NEWMAN
TRAVEL-TALKS
Colored Views—Motion Pictures
Wed'y EVE'G 8:15
Fri'dy EVE'G 8:15
Sat'dy MAT. 2:15
The HOLY LAND
Popular Prices, 25c to $1.00—NOW
Orchestra Hall CHICAGO Frederick Stock, Cond'r
SYMPHONY ORCHESTRA
Friday At 2:15 SATURDAY Eve'g At 8:15

GERMANIA THEATER (German), formerly Whitney Opera House, 64 E. Van Buren-st. bet. Wabash and Michigan-ave. Telephone 4262 Harrison. Saturday, Nov. 21, 8:15 p. m. "Unser Doctor" (songs and dances). Jass comedy. Sunday, Nov. 22, Matinee, "Die Kinder der Excellenz." Sunday evening, 8 p. m., "Unser Doctor." Monday, Nov. 23, closed. Tuesday, Nov. 24, Special Matinee, 2:15 p. m. As guest, Lee Kohlmar of Potash & Perlmutter, by special permission of Mr. A. H. Woods. "Oh, What a Rascal!" (Ein Windhund), in German. Lee Kohlmar as Dr. Winternitz. "Why Is the Fourth of July."

COLUMBIA
Clark Near Madison
BURLESQUE
TWICE DAILY ALL WEEK
JOE HURTIG Presents
The Sparkling Parisian Satire
GIRLS OF THE MOULIN ROUGE
WITH MABELLE MORGAN
EXTRA! PRINCESS DO'VEER
The Sensational Dancer
Smoking Allowed—25c to $1.
Next—LIBERTY GIRLS

Loew's Empress 63d-Halsted. Vaud. Change Show Thurs.
PATRICOLA—Five Other Big Acts!

Rothschild & Company
27 Stamps Free With Cash Purchases
First Big Store in the Loop
Entrances State, Jackson and Van Buren Streets. Second Floor Entrance to "L" Trains

Remarkable Player Piano Offer

The Meister Player Piano, With Bench, Music Roll, Cabinet and $15 Worth of Music Rolls—complete
$395
Sold on Terms of $10 Down & $2 a Week
When you consider that the Meister is the equal of any $600 Player Piano in Chicago, you will easily see why this is a remarkable offer. And when you consider that the reputation of Rothschild & Company and their ten-year guarantee is behind each sale, you will easily see that you are bound to get satisfaction.
Even if you intended to pay $600 or more for your Player Piano, it will pay you to investigate the merits of the Meister Player Piano at $395. Special sale of Music Rolls, 25c.
Rothschild and Company Music Rooms
Sixth Floor.

Jones, Linick & Schaefer's American Ashland & Madison Vaudevi'e
Edmund Hayes | Change Mon. and Thurs.
IMPERIAL MATINEE TODAY 2:30
HAP-WARD AND LUCY DALY
NEXT—ROSE MELVILLE, SIS HOPKINS
Willard 31st Eve., 8:15. 25-35-50c Calumet Mats. Thur., Sat., Sun., 10-25c
GRACE HAYWARD STOCK CO.
DRAMATIC SUCCESS "MADAME X"

FINE ARTS TONIGHT 8:20 LAST WEEK
"Consequences"
A Real Comedy
Thanksgiving Day Matinee 50c—75c—$1.00

Every Night at Rector's Monroe & Clark.
Dinner 7 to 8:30 and After Theater 11 to 1 a. m.—MR. CARL HEISEN, MISS JOSEPHINE HARRIMAN—In Complete Revue of Society Dances.

FINE ARTS—Nov. 29 at 3:30 Faculty Concert of the Walter Spry Music School
MINNIE FISH-GRIFFIN, Soprano
HUGO KORTSCHAK, Violinist
JAMES WHITTAKER, Pianist
RESERVED SEATS, $1.00, 75c and 50c.

VICTORIA SHEFFIELD AND BELMONT
Matinee Today—2:30 P. M.
HELP WANTED SPECIAL MATINEE FRIDAY, NOV. 27.
Next Week—JOHN BUNNY IN FUNNYLAND

SUBSCRIBE FOR THE TRIBUNE

ADVERTISE IN THE TRIBUNE

NOIS
GHT AT 8
ts $1.00
KSGIVING MATINEE
T WEEK
ERLANGER'S
dy Par Excellence)
HE
TTLE
AFE
ERFECT AND ONLY
MEDY IN CHICAGO
CHORUS OF 100
AY SEATS TUESDAY
FOR FOUR WEEKS
ENGAGEMENT
ST BIGGEST
GFELD
LIES
00 ZIEGFELD ORIGINAL BROADWAY BEAUTIES 100
mann announces ILLINOIS
at 3:30 Seats Thu. $1, $1.50
HOFMANN
ist & Soloist with the
el Quartet
AT 3:30—Orchestra Hall
a Gluck
N'S
D
NEE
G
DER
ER
WITH
H.B.
WARNER
MOST STARTLING MELODRAMA SINCE "WITHIN THE LAW"
ICK & SCHAEFER'S
ONIAL
CING TOMORROW
Big Turkey
Week Bill
of Stars
TINUOUS
DEVILLE
to 11 P. M.
time. Stay as long
Bring the kiddies.
change of program
and Thursday.
PROFIT-SHARING
—it is valuable.
STRA HALL
VMAN
The
HOLY
LAND
25c to $1.00 — NOW
ICAGO Frederick Stock, Cond'r
NY ORCHESTRA
TURDAY Eve'g. At 8:15
AhK (German), formerly
se, 64 E. Van Buren-st.,
ichigan-ave. Telephone
rday, Nov. 21, 8:15 p. m.
ongs and dances), farce
ov. 22, Matinee, "Die Kin-
Sunday evening, 8:15
tor." Monday, Nov. 23,
ov. 24, Special Matinee,
t. Lee Kohlmar of Potash
special permission of Mr.
What a Rascal?" (So'n
an. Lee Kohlmar as Dr.
Is the Fourth of July."
UMBIA
k Near Madison
LY ALL WEEK
HURTIG Presents
kling Parisian Satire
GIRLS OF THE
LIN ROUGE
WITH
LE MORGAN
EXTRA!
ESS DOVER
enational Dancer
Allowed—25c to $1.
LIBERTY GIRLS

THEATERS MUSIC

MISS MAUDE ADAMS as KATHERINE, THE SHREW in "THE LADIES' SHAKESPEARE

Photo by MISHKIN

MLLE. ALBERTINA RASCH of the CENTURY OPERA COMPANY, AUDITORIUM.

MISS MOLLY McINTYRE in "KITTY McKAY" at the PRINCESS

Miss Maude Adams in "The Legend of Leonora."

By Percy Hammond.

MR. SHAW once expostulated with Mr. Barrie for his cheerful assumption that one endearing quality in a character implied all endearing qualities, that he disregarded human nature's paradox that an assassin may be kindly, a saint vindictive, or a lovable woman full of unlovely attributes. This habit, Mr. Shaw complained, turned the Barrie stage into a pretty playground for the thoughtless populace, but it afforded no pleasure to those who, like Mr. Shaw, do not go to the theater to be pleased.

Mr. Shaw's remarks are not mentioned to show that Mr. Barrie, by them, was influenced when he conceived Leonora of "The Legend of Leonora," for they were made twenty years ago and are, no doubt, forgot. Leonora, however, is an emphatic reversion from the practice to which Mr. Shaw took umbrage—at least she is so superficially and for a little while as impersonated by Miss Adams (to Mr. Barrie's satisfaction) in the delectable play at the Blackstone.

Thus she is presented in the quaint, fragrant, sentimental Barrie way as seven women—one with a sense of humor, one without; an old fashioned, clinging woman, and a coquette who goes to fancy dress balls as a bacchante; a suffragist, and a mother who weeps at her son's petition for his first razor. As if entirely to flout Mr. Shaw's description of his limitations, Mr. Barrie makes her also a murderess. She pushed a man out of a railway carriage because he insisted on an open window, though Milly, her little daughter, had a sniffy cold.

These various traits are humorously separated and blended in the first act of "The Legend of Leonora," which is in itself a complete and effective bit of fantasy. There Capt. Rattray of the royal navy, invited to meet seven women, endeavors to discover which one of them Leonora is. To see, for instance, if she is the woman with a sense of humor he tells her the funny story of the lady who, noticing the bald head of the man next to her at dinner as he bent to pick up his napkin, said: "No melon, thank you." He is sure she is the mother when she tells him that she would like her son's first razor to be not too sharp and something suitable for a boy, fair, and five feet ten. His horror when he learns that Leonora has killed a man involves him in the great indignation of his fellow guests. From this he escapes divertingly. "I did not know," says he, in extenuation, "that your little girl had a cold." You will find Mr. Charles Hammond's impersonation of this nice sailor man, I think, a most ingratiating one.

Complaint has been made by eminent English critics that the trial of Leonora is spoiled for them by the utter unreality of the proceedings. They acknowledge Mr. Barrie's right to adopt an absurd posture of circumstances, but they hold that the treatment of these circumstances should be all the more rigidly veristic. The scene is, of course, almost ludicrous travesty, but it has a clairvoyant quality that makes it quite the most plausible thing of its kind I have seen in a theater. The difference between it and reality is that the participants are stripped of habit and convention, announcing their thoughts and feelings instead of secreting them. It is easy, for example, to imagine Mr. Justice Grimdike, impatient at Leonora's long absence from the courtroom, saying to himself, "It is very dull without her." Mr. Barrie causes the magistrate to make this yearning audible. Mr. Tovey, listening anxiously to his wife's testimony, would naturally desire to caution her to be careful, so instead of merely thinking a whistle of warning he whistles it. So, indeed, does the justice himself, and the egregious Mr. Lebetter, who, in Mr. Peyton Carter's impersonation is so funny when, ejected from the courtroom, he shouts, "Cad! Cad!" to Leonora's stupid advocate. It is preposterous for a juror to say to the court, "Take your hand away from your mouth; we can't hear what you are saying," but it is not preposterous for the juror to feel like saying it. Parenthetically—in the case of Mr. Lebetter, I suspect that Mr. Barrie left a loose thread for the sake of a joke. He has Mrs. Tovey saying naively in the first act, "Isn't it lucky that Mr. Lebetter is to appear for the prosecution?"—though Mr. Lebetter in the next act does not so appear.

Leonora and Miss Adams are a delightful study in the psychology of homicide. Obviously unfamiliar with the Dostieffskian theory of humanitarian assassination, they proceed to expound their blithely emotional conviction that it was thoroughly all right to kill the gentleman who lifted the car window on Milly's sniffy cold. That is their refrain, "Milly had a cold!" "You see," says Leonora to the jury, "my little girl had a cold. I'm not sure that she is more subject to colds than the other children, but Milly—it seems to pull Milly down more than it does the others." Whereupon every one in the courtroom understands that Milly's mother was justified. "How many children have you?" inquires Mr. Justice Grimdike. "Would you consider seven a large number?" Leonora responds. As a matter of fact, you do consider seven rather a large number and Mr. Barrie's emphasis of the maternal note might be more effective if his heroine's progeny were less numerous. But you will probably forget the small things in the skill and the charm of Miss Adams' impersonation. Of course there are those to whom Miss Adams' stage ways are poison, and I have often been among them, but as Leonora I find her fascinating. From the moment she breezes into the prisoner's dock, inquiring airily, "Am I taking any one's place?" to her exit on the arm of the justice she is to me exquisite—not faultless certainly, but irresistible. Among half a dozen other fine performances that of Mr. Arthur Elliott as the justice is to be commended for unusual excellence. A superior dignitary, petulant, elegant of phrase, quizzical, laughing at his own jokes, and acting with much unobtrusive detail, Mr. Justice Grimdike has a wonderfully impersonal characterization by this deft satirist. You may recall Mr. Elliott as the bishop in "The Servant in the House."

It is Mr. Elliott who at the end speaks Mr. Barrie's cynical analysis of the fable—a fable which I believe is a bit the worse for having the true fabular "sting in the tail." "This is the sort of thing," says he to Leonora, "you might have done had your little girl had a cold. And this is how we might have acted had you done it." Therein is the soft Barrie glow, and it makes you warm and comfortable—to be disturbed a moment later by an embittered continuation of the parable. There are no more ladies like Leonora, Mr. Barrie says. She is a legend, an out of date, womanish creature as were our mothers and our grandmothers. The women of today are different—and wiser. They may be so, Mr. Barrie, but there are still mothers as Leonora is a mother—ready on occasion to be as unreasoning and as murderous, mentally, as your heroine, and as indifferent, alas, as she is to Mr. Leonora, about whom nothing is said in the play except that he is no more.

Mr. Barrie's "The Ladies' Shakspeare" fails, perhaps, because neither of its actors is equipped to give it the gust and vigor demanded, however erroneously, by the tradition of the noisy farce of which it is an inversion. In the course of it Miss Adams states that only three of the words of "The Taming of the Shrew" have been changed by Mr. Barrie. The humility with which I asked the numerous members of Miss Adams' entourage to identify those three words was mitigated. None of them, from the stage director down, was able to tell me; and a conscientious perusal of the drama left me decisively baffled. What are those three words? When the London public failed to penetrate "The Legend of Leonora," Mr. Barrie added the explanatory tag mentioned above. One knows that those three words are lurking with the "sunny malice of a faun" somewhere in "The Ladies' Shakespeare." May Mr. Barrie's laughter be more silvery when he brushes aside the vapors and reveals them to us.

News of the Plays and Players.

Mr. Frohman has ordered his actors to appear in no more war benefits and has closed the theaters in his control against philanthropies of the kind. His argument is that the players themselves this season need charity as much as any one else.

The naïve press agent of the Midway Gardens asks the newspapers to print the news that Mlle. Valkyrienn, a dancer there, descends (on the maternal side) from a long line of Vikings, beginning with Prince Guldharald, "the royal pretender of the eighth century." Mlle. Valkyrienn is in private life, 'tis said, the Baroness de Witz.

It is announced again that Lee Kohlmar of the Potash and Perlmutter company will appear on Tuesday afternoon at the Germania theater as Dr. Winternitz in "O, What a Rascal."

The Ziegfeld Follies, to be seen next week at the Illinois, will employ Miss Vera Michelena, Leon Errol, Bert Williams, Miss Louise Meyers, Miss Gladys Fieldman, Miss Anna Pennington, C. Morton Hoyne, Arthur Deagon, and others.

Miss Maude Adams' engagement at the University of Indiana, Dec. 7, is the fourth of her college appearances. She has acted at Harvard, Yale, and the University of California.

"The best actress on the American stage is Miss Elsie Ferguson," says Hubert Henry Davies, authoritatively. Miss Ferguson is the star of Mr. Davies' play, "Outcast."

"Who was your inspiration when you first went on the stage?"

"Grandma Drew."

"Who has been your inspiration at least in memory, since your beginning?"

"Grandma Drew."

"Who was the greatest actress you ever saw?"

"Grandma Drew."

"Who was the best woman you ever knew, actress or anybody else?"

"Grandma Drew."

Miss Barrymore makes the above announcements to Archie Bell of the Cleveland Plaindealer, confiding to him further that she is on the stage to earn her living.

Mr. and Mrs. Sothern have disposed of the furniture in their New York domicile by auction. They will act in America next year and will retire thereafter to the comforts of another home in rural England.

Miss Chrystal Herne and Miss Mary Shaw are to appear this week in Washington in a new play by Harvey O'Higgins and Harriet Ford, entitled "Forgamy."

Opinions About Music Writing

A NUMBER of persons took active enough interest in the debate concerning music reporting begun last week to write, more or less bitterly, to THE TRIBUNE. The views of most of these are presented below. The letters are not printed entire:

"The letter written by the Society of American Musicians is entirely according to my views. Those who read the musical criticisms are either active musicians or are intelligent people who want a serious, dependable account of a concert. Other people don't read the music news anyway.

"HARRIET PORTER DIETRICH."

Mr. Glenn Dillard Gunn, formerly music critic of THE TRIBUNE, makes his position clear concerning the letter of protest printed in THE TRIBUNE last Sunday. His letter, in part, follows:

"Although my name appeared as director of the Society of American Musicians, I trust that it is not necessary for me to assure you that I had nothing to do with the letter from the organization published in THE TRIBUNE Sunday. The society meets on the first Monday of every month. It was at the meeting held Monday, Nov. 2, that the secretary was instructed to prepare the letter in question. On that evening I was engaged as conductor of the Chicago Symphony orchestra's first American program, and naturally did not attend the meeting.

"Hearing later that such action had been taken, I protested to the president, Mr. Spry, that I regarded it as exceedingly ill advised. He informed me that the letter had not been sent, and I assumed that it would not be.

"Finally, may I call your attention to the inclosed copy of a letter to the secretary of the society in which I offer my resignation as director."

"I venture as a layman and as an ardent admirer of your newspaper a few observations on the 'experiment' of your editor and upon musical criticism in general. Mr. Webster's experiment undoubtedly deserves strong commendation, for the idea is a unique one and the theory along which it is based a purposeful one. Musical criticism should be popularised; it should represent the view of a music loving and not of a musician public. Criticism based on musical technicality is out of place in the columns of a daily newspaper and is of little interest to the concertgoer who is sincere in his enjoyment of music for music's sake. The trouble with Mr. Webster's criticisms or impressions of the concerts I believe to be this: He disregards the fact that there exists a public of music goers, even though it be smaller than [baseball] fandom in numbers who make up the bulk of the audiences at musical gatherings. I fear he comes to the concert hall believing that this musical public is a rather vague unreality. One morning he savors of Doris Blake, the next like Wallie Eckersall.

CHARLES OPPENHEIM."

Another: "We have altogether too much criticism by experts. It is my opinion that every reviewer should have as an assistant some 'shi red necked' person who e duty would be to furnish the subject matter for the reviews, thus leaving the professional critic free to devote all his energy to molding this material into literature. The average reader is not interested in the technical methods by which an artist elaborates the 'plot' of his composition, his novel, or his play. The average reader cares not at all for a technical dissection of any work of art. His interest is in emotions, not in science. In a word, he is vitally interested in being interested. If the same amount of energy were put into a review to make it entertaining as is usually given to making it elevating or scholarly there would be review fans recruited from the ranks of the alleged ans."

Richard E. Myers' letter is so much more interesting than the others that it should be printed entire. Space does not however, avail. Here is some of it: "Webster's repeated declarations that he is a sincere l sic seem to constitute his notion of the only nec to his detractors. Who cares whether he loves t if his remarks about it are a combination of s alities, wordiness, ignorance, undigested ideas, and technical and esthetic insufficiency for his ta one can criticise for himself, then so why read W believe that all Chicago musicians professional or 10 amateur resent the total inadequacy of Mr. Webst writings about music; they will, I think, join me in beseeching THE TRIBUNE to install a competent musician as critic of the concerts and recitals of our season."

"Having the temerity to phrase his musical affairs in the language best understood critic is assailed by a 'representative' ians. The reviewer of literature, art, and music which he sees, hears, or feels through the light understanding of the subject. Your present m chosen to interpret the spirit instead of the letter THE TRIBUNE is to be congratulated on its mainten wholesome ideas in respect to criticism.

"CHARLES WILDENHOLD."

"Permit me to give expression of my feelings regarding the petty rebuke submitted to your Mr. Webster by one William Beard and the Society of American Musicians. It might not be amiss for me to state that I know neither Mr. Beard nor Mr. Webster. It seems to me Mr. Webster has proven his case and acquitted himself creditably, while Mr. Beard and his society have besmirched their cause. It appeals to me as an outsider that the position of Mr. Beard is indefensible.

ALLEN L. DU VOL."

"I suppose no statesman would be willing to regulate his policies by the opinions of a child, and so I take it that what we want in musical criticism likewise is not the opinion of a layman or of the multitude but of the best expert we can get. Your standpoint as voiced by Mr. Webster is not only an injustice to the public but a positive injury to the culture and the intellectual and artistic standards of our city.

"MARY A. DORR."

"I heartily agree with the protest of the musicians against the sort of stuff printed in your paper as music criticism. My protest, however, is not from the musician's standpoint but that of the public. Any one who takes the time to read either dramatic or musical criticism is looking for expert information, not for the flippant remarks of a would be hue orist.

J. H. MATHEWS."

An anonymous letter from Milwaukee speaks solemnly for all TRIBUNE subscribers of that city:

"R. W. will make many enemies for your excellent paper unless he be checked in career of music critic."

Heathe Gregory brings up the subject of program makers and requests that I do not in the future compare my writings with those of W. H. Chase.

(Continued on fourth page.)

Opinions About Music Writing.

(Continued from third page.)

"Permit me to congratulate THE TRIBUNE on the extremely interesting experiment that is being tried in the music department. It is high time that something was done to counteract the desiccating process that is going on in the judgment of music, especially among the members of the audience at the Chicago Symphony concerts. They are all in danger of becoming that most horrible of all things, a professional amateur, culture fed and idea proof. But it isn't altogether their fault. Largely, I think, the blame for this is due to the brand of technical criticism that has been the fashion here and elsewhere in America. The poor public will believe you if you assure it solemnly that music is something profound and metaphysical, only to be grasped, like the holy grail, after prayer and fasting. Evanston believes it now. The whole Friday afternoon audience goes to learn and to be edified, not to enjoy. As the French say, 'It is to weep!'

"Anything is better than this state of affairs. Whether you succeed with your experiment in killing the god of the Philistines is problematic. Probably he will survive. But at least the attempt is worth while!

"AN INTERESTED READER."

"Mr. Ronald Webster's 'Apologia Pro Vita Sua' is, in my mind, as much of a joke as his comments on musical affairs.

"It is true that baseball players are not intrusted with reporting baseball news, and the political reporter is not a politician, but it is also true that the man who is intrusted with reporting either baseball or politics is a man who understands the game and can write a fair criticism intelligently. You have one of Chicago's foremost doctors write your column 'How to Keep Well.' Why should you not, therefore, have a man who understands music write your musical criticisms, and one who can comment upon them in an unprejudiced and dignified manner?

"The people who attend concerts are music lovers and are anxious to know what the music critic has to say, so as to compare their own ideas with the ideas of one who is supposed to have a technical knowledge of music. I am not a musician, but appreciate good music and attend concerts whenever I can. Not being a musician, I am anxious to know more about the music I listen to, and therefore go to the music critic for education, and believe that the majority of laymen do the same.

R. R. JARVIE."

"Aida" Opens Century Season Tomorrow.

By Ronald Webster.

In the Century Opera company performance of "Aida" tomorrow evening, Chicago will see and pass judgment upon one of New York's proudest institutions. New York won't compare the Century company with its Metropolitan (they boast of the latter that it is the only opera house in the world where three languages will be sung); but it has declared the Century company a movement toward the freedom of American art. It has been important enough to demand considerable space twice a week or more with the New York music writers; and because it is "opera for the people," a notice once in a while in the editorial columns.

All of the operas will be sung in English; no "particular bright stars" are to sing them; and the prices are theater prices. Especial attention has been given the ensemble, as much, the directors say, as $5 opera receives. The operas for this week, with their casts, follow:

MONDAY NIGHT—"AIDA."
King, Alfred Kaufman; Amneris, Kathleen Howard; Rhadames, Morgan Kingston; Ramfis, Henry Weldon; Amonasro, Louis Kreidler; messenger, Hardy Williamson; priestess, Jeanette Kann; Aida, Lois Ewell. Conductor, Agide Jacchia.

TUESDAY NIGHT—"MADAM BUTTERFLY."
Cho-Cho-San, Lois Ewell; Suzuki, Kathleen Howard; Pinkerton, Orville Harrold; Kate Pinkerton, Elizabeth Campbell; Sharpless, Thomas Chalmers; Goro, Frank Phillips; Yamadori, Louis D'Angelo; Bonze, Alfred Kaufman. Conductor, Agide Jacchia.

WEDNESDAY MATINEE—"CARMEN."
Carmen, Kathleen Howard; Micaela, Florence Macbeth; Don Jose, Gustaf Bergman; Escamillo, Graham Marr; Dunias, Alfred Kaufman; Frasquita, Eileen Castles; Mercedes, Elizabeth Campbell; Dancaire, Louis D'Angelo. Remendado, Hardy Williamson. Conductor, Josiah Zuro.

WEDNESDAY NIGHT—"AIDA."
King, Alfred Kaufman; Amneris, Maude Santley; Rhadames, Morgan Kingston; Ramfis, Henry Weldon; Amonasro, Louis Kreidler; messenger, Hardy Williamson; priestess, Jeanette Kann; Aida, Bettina Freeman. Conductor, Agide Jacchia.

THURSDAY MATINEE—"MADAM BUTTERFLY."
Cho-Cho-San, Lois Ewell; Suzuki, Augusta Lenska; Pinkerton, Orville Harrold; Kate Pinkerton, Elizabeth Campbell; Sharpless, Thomas Chalmers; Goro, Frank Phillips; Yamadori, Louis D'Angelo; Bonze, Alfred Kaufman. Conductor, Agide Jacchia.

THURSDAY NIGHT—"AIDA."
King, Alfred Kaufman; Amneris, Kathleen Howard; Rhadames, Gustaf Bergman; Ramfis, Henry Weldon; Amonasro, Graham Marr; messenger, Hardy Williamson; priestess, Jeanette Kann; Aida, Bettina Freeman. Conductor, Agide Jacchia.

FRIDAY NIGHT—"MADAM BUTTERFLY."
Same cast as Thursday matinee.

SATURDAY MATINEE—"AIDA."
King, Alfred Kaufman; Amneris, Maude Santley; Rhadames, Morgan Kingston; Ramfis, Henry Weldon; Amonasro, Graham Marr; messenger, Hardy Williamson; priestess, Jeanette Kann; Aida, Bettina Freeman. Conductor, Agide Jacchia.

SATURDAY NIGHT—"CARMEN."
Same cast as Wednesday matinee, excepting: Escamillo, Louis Kreidler.

Notes of the Music World.

Ferruccio Busoni, the pianist, will not appear at Orchestra hall today as was announced.

This afternoon at 3:30 Miss Vida Llewellyn gives a piano recital at the Fine Arts theater under the management of Carl D. Kinsey. Miss Llewellyn's musical education had its beginning in Chicago at 6 years of age and continued until a few years ago, when she went abroad and settled in Berlin. The program follows:

Toccata and fugue in D minor.....Bach-Tausig
Andante in F.....Beethoven
Capriccio, B minor.....Brahms
Intermezzo, op. 117, No. 3.....Brahms
Carneval.....Schumann
Stimmungsbilder, op. 9.....Richard Strauss
Intermezzo, op. 118, No. 3.....Hugo Kaun
Waldesrauschen, op. 78, No. 4.....Hugo Kaun
"Echo de Vienne".....Emil Sauer

Clarence Whitehill, bass of the Chicago Grand Opera company, has been engaged as soloist for the two performances of the "Messiah" by the Apollo Musical club at the Auditorium Dec. 25 and 27.

Julia Claussen is the principal soloist at the benefit concert to be given today at the Auditorium theater under the auspices of the German-Austro-Hungarian Relief society. The program has been arranged as follows:

Organ overture, "Eine feste Burg ist unser Gott".....Nicola
William Middelschulte.
Prologus, "Humanity".....
.....Mrs. Bernhard Listemann
Miss Gertrude Hemken.
Soprano solo, aria from "Barbier von Sevilla".....Rossini
Miss Lillian Gresham.
Chorus, "Die Wacht am Rhein".....
.....Carl Wilhelm
Morgenrot.....Folkmann
Chicago Singverein. William Boeppler conducting.
Contralto solo, "Mignon's Lied".....Liszt
Aria from "Der Prophet".....Meyerbeer
Mme. Julia Claussen.
Chorus, Psalm xlii.....Mendelssohn
Singverein.
Intermission.
Tenor solo, aria from "Euryanthe"...Weber
Lohengrin's Lied.....Wagner
Walter's Preislied, from "Die Meistersinger".....Wagner
Albert Schott of the Dresden Royal Opera.
Contralto solo, "Träume".....Wagner
Sapphische Ode.....Brahms
"Traum durch die Dämmerung".....Strauss
"Morgen wird die Sonne wieder scheinen".....Strauss
Mme. Claussen.

The Music League of America has accepted two Chicago pianists, Winifred Lamb and Harold Henry.

Mrs. Katharine Howard-Ward will present the organ program at the Sunday Evening club in Orchestra hall tonight. The numbers will include "Rhapsody," by Cole; "Eventide" and "Laudate Dominl," by Freysinger, and "Festival March," by Foote. Three anthems will be sung by the choir of 100, the selections being Weber's "Your Thankful Songs Upraise," Kremser's "Hymn of Thanks," and "Praise Him Upon the Loud Cymbals," by Saint-Saëns. The program throughout will reflect the Thanksgiving spirit. Mrs. Rose Latiger Gannon will sing the offertorium.

The Chicago Teachers' chorus, an organization composed of 150 women school teachers, will sing at the Hyde Park High school on Friday evening at a meeting of Science and Mathematic Teachers of the Mississippi valley. E. O. Robinson is their director. The chorus will give a concert later in the season for the Civic Music association. It also gives an annual concert at Orchestra hall.

A joint recital is to be given by Eusebio Russell and Elizabeth Holmes Hofmann.

Constantin Nikolaieff, baritone, and Frances Kennedy, soprano, on the evening of Thanksgiving day at Orchestra hall.

The program of the Chicago Symphony orchestra concerts to be given next Friday afternoon and evening includes Mandl's Overture to a "Gascogne Comedy"; Goldmark's Symphony No. 1, "A Rustic Wedding"; Glazounow's Poem Lyrique and Scene Dansante; Two Entr'Actes from Hugo Wolf's "Corregidor"; Saint-Saëns Symphonic Poem No. 1, "Le Rouet d'Omphale," and Mr. Stock's Symphonic waltz, Opus 3.

John McCormack the Irish tenor, will have the assistance of Donald McBeath, violinist, for his concert of Dec. 6. Edwin Schneider will be the accompanist.

An operetta denominated "The Princess Bufoni," by Rys Herbert, is to be presented on Tuesday at the Y. M. C. A. auditorium under the direction of Estelle Russell and Elizabeth Holmes Hofmann.

Efrem Zimbalist's program tomorrow afternoon at the Illinois theater includes Sonata in D minor (Brahms), Adagio (Grazioli-Lisberschal), Les Parfums (Couperin-Liebersohn), Musette (Rameau-Couperin), Vivace (Haydn-Auer), Chaconne (Bach). Aria (Goldmark), Scherso (Tschaikowsky), Chanson Triste (Kalinnikow), Tambourin Chinois (Kreisler), and Faust Fantasie (Wieniawski). His recital is under the auspices of the Amateur Musical club.

The Irish Choral society in its concert at Orchestra hall on Tuesday evening will present a number of folk songs, some of them arranged by Daniel Protheroe, the director, from original manuscripts brought to light during his tour of Ireland last summer. Alice Nielsen, soprano.

M. W. Testa, a baritone, his wife, Mrs. M. Gerdes-Testa, and his daughter, both pianists, will announce their arrival in Chicago by a recital to be given at the Germania theater on Monday, Nov. 30. The war, Mr. Testa says, is responsible for the presence of himself and his family in America this winter.

The next concert of the Chicago Symphony orchestra's "popular" series will be given in Orchestra hall on Thursday evening, Dec. 3. The program will include Goldmark's "Sakuntala" overture, two movements from Tschaikowsky's symphony No. 4 in F minor, scenes Religieuse from Massenet's suite "Les Erinnyes" (the violoncello obbligato of which will be played by Bruno Steindel), Grieg's "Peer Gynt" suite No. 1, Reznicek's "Donna Diana" overture, the Grand Valse and Grand Pas de Flamme from Glazounow's suite, "Russe de Amour," Coleridge-Taylor's rhapsody negro dance, "The Bamboula," and Liszt's Hungarian rhapsody No. 12. In conformity with the rules established to place the tickets for these "popular" concerts in the hands of the people for whom they are intended, none will be offered at Orchestra hall box office until Monday, Nov. 30, the sale in the meantime being conducted at various institutions and settlement houses throughout the city.

"The Big Idea" the Big Idea of the New York Season.

By Burns Mantle.

NEW YORK.—[Special Correspondence.]—Novelty, it has been said, is the big note of this particular theatrical season. Novelty and surprise. Nothing could be more mysterious these days than the rehearsal of a new play. Nothing more secret than the plot of a projected drama.

Playwrights cross the street to avoid each other for fear they may inadvertently let slip an idea. Silly playwrights, to worry so about the impossible! Managers keep themselves behind closed doors and sealed lips. And as for actors! Those who have positions and are rehearsing are so afraid to talk that Broadway is really very quiet.

Yet this week the biggest novelty of the year was produced, and was apparently just as much of a surprise as though it had not been running in Boston for several weeks last passed. "The Big Idea," they call it, and it is. For in it the authors—A. E. Thomas and Clayton Hamilton—have, to express it in poker terms, seen George Cohan's "Seven Keys to Baldpate" and gone him one better.

In the Cohan play, made from Earl Derr Bigger's novel, the hero, you will remember, began the writing of a 10,000 word story in the prologue, and the audience discovered at the tag of the play that what had been acted was really no more than the story shaping itself in the mind of the writer.

In "The Big Idea" the hero, believing that he must commit suicide in order to raise $22,000 needed to save his dear old dad from the penitentiary, is induced at the end of the first act to write the very tragic experiences through which he and his family are passing in the form of a play, and try to raise the needed money on the play before resorting to suicide.

He therefore starts to write the play in which he is appearing, and the audience not only watches the play as it is being acted and written at the same time, but is even present when, in the third act, the first two acts of it are taken to the manager's office and offered for sale.

The scheme of this novel entertainment must sound preposterous in the telling. In fact, the real triumph of both the authors and the actors is that in spite of its preposterousness they force you to believe in it. To all intents and purposes they brazenly confess that they are fooling you as they go along, and yet it makes very little if any difference with your enjoyment of the entertainment they offer.

This, then, is the argument: Well known banker has embezzled large sums of money from his own vaults, thinking to replace it long before the next visit of the examiner. His investments go wrong, he is still $20,000 short, disclosure and disgrace stare him in the face. Three days before the examiner is due he cracks under the strain, confesses his plight to his son, and prepares for the worst.

Son canvasses the situation and all possible ways out, and also gives up. Then it occurs to him that if he can kill himself, as if by accident, his life insurance policy should be worth $25,000. His chum is an agent in the company. He can fix it so payment will be rushed, and he is ready to make the sacrifice—when the heroine appears. She is a Vassar girl visiting his sister. She has heard that he is very busy writing (he being an amateur author), but she refuses to end her visit without meeting him. He excuses himself on the plea that he is trying to work out a plot. She offers to help. He substitutes fictitious personages and tells her of the situation in which he finds himself, but she discovers that the story is his own, and that he is the youth planning to sacrifice himself to save his family, which gives her an idea. She knows a theatrical manager and she has heard that plays make a great deal of money. Therefore she suggests that he make a play of the situation he is in and try to raise the money on that. The end of the first act, therefore, sees the boy starting to write what already has occurred.

At the beginning of the second act they have the first act done, but no material to go on with. Then the family begins doing things. The teller of the bank becomes suspicious and furnishes an incident or two. Dramatically enough happens to keep the plot moving at a lively rate. Father even tries to shoot himself, and this adds a very tense incident. But suddenly they discover that one thing is lacking—they have no heart interest. He is the hero and she is the heroine, but they are not in love. At least they insist they are not. So to supply this most important factor they agree that their play shall be true excepting in that one particular. They will pretend, for the sake of the color, that they are in love with each other. He will make love speeches to her and she will answer him. Then they will write them down. And out of their pretending that they are pretending, when each is more than half in earnest, they get a very attractive and bright scene.

The cumulative effect of this novel plot, however, is best illustrated in the third act. When they have finished the second act—a lapse of some hours between scenes being allowed them to make that possible—they dash off to the manager's office to sell their play. At the beginning of the third act they have read him as much as they have written and he is interested. He wants to know what the finish is going to be. They can't tell him. They don't know themselves. He asks if it is to be a happy or an unhappy ending. They don't know.

Finally they confess that they themselves are the hero and heroine of their play and tell him the whole story; that it is every word true and that he himself is acting in the last act of the play that he either is or is not going to buy. That is why they cannot tell him how it is going to end. If he buys the play it will be a comedy. But if he does not buy it it will be a tragedy, for the hero will still be obliged to go through with his suicide plan.

The novelty appeals to him as being a big idea, and he is willing to buy it at the usual rate, advancing them $500. But that won't help them. They must have $22,000 or nothing. He laughs at them. Yet he dislikes the idea of being responsible for the young man's killing himself, if he is crazy enough to do that. Between the pleadings of the playwrights and the wavering of the manager this scene is excellent in both its comedy and sentimental values. Finally a bit of logic is forced into an excuse for the manager's yielding to the boy's promise to go on writing plays until he has paid back the $22,000 in case "The Big Idea" is a failure.

"But do you think the public will like this play?" the manager asks, still undecided.

"O, they will!" shouts the girl, and then, stepping out of character, as Peter Pan did to save the life of Tinker Bell, she reaches over the footlights and cries: "You will like it, won't you; please, please say that you will!" and of course a roar of applause goes back to her. The tag follows when the happy children discover that their heart interest is quite as true as the rest of their play.

The actors have as much to do with making "The Big Idea" convincing as the authors, and the two principals are played by Ernest Glendinning and Desmond Kelly.

There is good reason to speak of this as a season of novelties. It started with "On Trial," which works backward, like a movie. It advanced to "Innocent," in which the principal character commits suicide in the prologue, leaving his journal to be read by his best friend, and then comes to life to act what the friend reads.

It then offered "My Lady's Dress," which is to be this week moved on to Chicago, and in which a young society matron dreams of the comedies and tragedies woven into the material and trimming of her gown, and "The Phantom Rival," in which the heroine, musing in front of a fireplace, watches her first love reappear in all the heroic characters she has pictured his assuming.

Then came the tendentious morality, "Experience," in which in modern allegory William Elliott follows the career of Youth in this city of temptation, where he meets Experience, Pleasure, Pride, Frivolity, Intoxication, Passion, Poverty, and Crime, and forget all about Love and Hope at home, and his old friend Ambition, from whom he became separated the first day. And now "The Big Idea," which, in many respects, is the cleverest of the lot.

Startling Furniture Values for This Week

This Elegant Range & High Closet, $26.95

$2.50 Cash $2.00 Monthly will put this Range in your home

$2.50 Cash

Beautifully nickeled, made with double tempered duplex grate, heavy lining, large firebox and oven, warming closet constructed of steel with handsome nickel trimmings.

We are Agents for Acorn, Favorite and Baker's Stoves and Ranges

This handsome, expertly constructed base burner is beautifully nickeled, has large firebox and is a real fuel saver, completed with all modern improvements.

WABASH AVE. STORE Open Monday, Wednesday and Saturday Evenings.

ENGLEWOOD STORE Open Tuesday, Thursday and Saturday Evenings.

Hard Coal Heater $22.75

$2.50 Cash $2.00 Monthly

Large Massive Fireside Rocker, $3.95

50c Cash 50c Monthly

Made of genuine oild oak, excellently finished in golden or early English. Massive & comfortable.

The best rocker bargain ever offered

4 Rooms Furnished Complete With Dependable Furniture $10 Cash—$5 Monthly 94.50

Massive Colonial Extension Table, $12.75

$1.00 Cash $1.00 Monthly

Made of solid oak, extends full six feet, large pedestal with platform base.

Excellently constructed and handsomely finished in Golden, Fumed or Early English.

Our Policy of doing business will please you, for we aim to satisfy every customer; courteous attention will always be given. Try us and be convinced.

SANDBERG'S
MAIN STORE
312-314 SO. WABASH AVE.
ENGLEWOOD STORE—735-737 W. 63rd St., just east of Halsted St.

Easy credit terms to everybody: On $200 Pay $20 Cash; $10 Monthly. On $150 Pay $15 Cash; $8 Monthly. On $100 Pay $10 Cash; $5 Monthly. On $50 Pay $5 Cash; $3 Monthly. On $30 Pay $1 Cash; $1 Monthly.

LYON & HEALY
World's Largest Music House

Beautiful Styles of PIANOS and VICTROLAS

Our salesrooms are now filled with the choicest selections of the piano maker's art. Side by side you may compare the leading makes of the present day. Every approved design may be found in our stock and there is a wide choice in the matter of fancy woods. A few of the pianos and pianola pianos shown are as follows:

Steinway Mahogany Grands (Also styles up to $1,250)	$750
Steinway Mahogany Uprights (Also Uprights up to $750)	$500
Pianola-Pianos (Also Good Player Pianos at $375; Other Pianola Pianos up to $2350)	$550
Lyon & Healy Uprights, Style K (Also styles at small advances)	$350
Washburn Uprights, Mahogany, Oak or Walnut (Also styles slighty higher)	$275
Leland Uprights in Fancy Woods (Also styles at but little more)	$225
Majestic Uprights, Style A (Other styles as low as $135.)	$175

SLIGHTLY USED PIANOS FROM $90 UP

TERMS We sell pianos on easy monthly installments. Just at the present time especially liberal arrangements may be made. Your first few payments will be only half the usual amount required.

We're wholesale and retail distributors of the famous *Victrola* and our enormous stock is now at the service of the public. We show portable Victrolas for as small a sum as $15, and cabinet Victrolas beginning at $75. There is a wide choice in the styles of these beautiful instruments, and we urge any one interested to take time to examine the complete line.

INDIVIDUAL SALESROOM

By means of our system of small parlors you can judge of the musical quality of a *Victrola* perfectly. It is our endeavor to furnish an instrument which will exactly fit in with its future surroundings. After you have made your purchase here you will find our record service to be of the greatest value to you. Every month we will mail you without charge a list of all the new records, and you will find our record parlors on the fourth floor to be models of convenience for the trying over of the new selections.

SPECIAL TERMS

To those who do not wish to pay cash we offer the privilege of extended payments. You need pay cash only for a few records and begin to pay for your *Victrola* next month.

HARPS and FINE VIOLINS

HARPS We have seldom if ever, been able to exhibit such a fine line of Lyon & Healy Harps and Washburn Harps. Our Harp salesrooms, fourth floor, contain some of the most exquisite instruments that our factory has ever built. Any one interested will find this a most favorable time to make a selection. Clark Irish Harps, Chicago made, in two sizes, ideal for children. Priced at $75 and $125.

VIOLINS You will find here the finest selection of Violins in America. In addition to world famous masterpieces, our collection is rich in old Violins, possessing a smooth and mellow tone, which may be had at exceedingly reasonable figures. Violinists are always welcome in our Violin Studio and salesroom, fourth floor. Exceptional offerings in bows, cases and accessories.

Mandolins, Guitars, Music Boxes, Etc., in Endless Variety.

ESTABLISHED FIFTY YEARS

WORLD'S LARGEST MUSIC HOUSE

Lyon & Healy

WABASH AVENUE AND ADAMS STREET

EVERYTHING KNOWN IN MUSIC

Belgian Battlefields MIRRORED!

By Permission of the Belgian Government

The *first* and *only* motion pictures of ACTUAL FIGHTING on the battlefields of Belgium are now being shown in Chicago. These pictures are the only GENUINE war pictures ever shown. They were taken in the Belgian Battlefields by Edwin F. Weigle, Staff Photographer of the Chicago Tribune, working with the *exclusive* permission of the Belgian Government, whose Red Cross will receive 50% of the profits.

The FIRST and ONLY Authentic

MOTION PICTURES

OF THE

EUROPEAN WAR

Taken by Edwin F. Weigle, Staff Photographer of

The Chicago Tribune.

THE WORLD'S GREATEST NEWSPAPER

As if the Belgian battlefields were *mirrored* for you, these 4 reels of sensational motion pictures present, *in all their THRILLING REALITY*, The Burning of Antwerp, The Battle of Alost, The Destruction of Termonde, The Battle of Aerschot, The Flooding of Lierre and The Battle of Malines. You see the Belgians fighting from trenches, soldiers being shot, machine guns being fired, cannon roaring, shells blowing up a home—all the exciting situations *AS THEY ACTUALLY HAPPENED.* Besides, if you go to the STUDEBAKER Theatre TODAY, you will hear Edwin F. Weigle, who made these pictures on the Belgian battlefields, tell of his startling experiences. Don't miss it!

Today and ALL NEXT WEEK at the

Studebaker Theatre

11 A. M. to 11 P. M. Daily

Michigan Blvd., near Van Buren St. All Seats 25c

Tomorrow—at

Studebaker Theatre—Michigan Blvd., near Van Buren St.
Elmo Theatre—Van Buren & Western
Halsted Theatre—320 So. Halsted St.
Kimbark Theatre—6240 Kimbark Ave.
Lincoln Hippodrome—Belmont & Lincoln Aves.
Majestic Theatre—Springfield, Ill.
Orpheum Theatre—Hammond, Ind.
Panorama Theatre—5110 Prairie Ave.
Princess Theatre—Milwaukee, Wis.
Vista Theatre—47th & Cottage Grove.
Yale Theatre—336 W. Sixty-third St.

EXHIBITORS
Wire or write at once for bookings.

International Motion Picture Co.
Room 508—7 So. Dearborn St., Chicago, Ill.

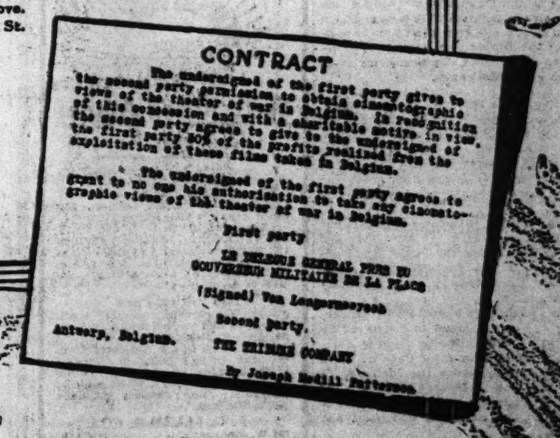
CONTRACT

The undersigned of the first party gives to the second party permission to obtain cinematographic views of the theater of war in Belgium. In consideration of this concession and with a charitable motive in view, the second party agrees to give to the undersigned of the first party 50% of the profits realized from the exploitation of these films taken in Belgium.

The undersigned of the first party agrees to grant to no one his authorization to take any cinematographic views of the theater of war in Belgium.

First party

LE DELEGUE GENERAL PRES DU GOUVERNEUR MILITAIRE DE LA PLACE

(Signed) Van Langenhoven

Second party.

Antwerp, Belgium. THE PATHE COMPANY

By Joseph McGill Patterson

The Tribune's Weekly Almanack

November

Thanksgiving.

WE come now to the greatest of all cerealia, appetent, we know, with piety, we trust; to brown the fat, stuffed fowl, bake sweet cakes and put the royal pumpkin into its proper flaky container; to commit, hopefully, feeble digestions to the test of heavy gormandizing.

Of all cerealism festivals this of ours, at once pietistic and stomachic, is the greatest. Frost has locked the productive soil and frozen the ponds, but the warehouses bulge, bins are full, root houses are overflowing, and we over lay a Christian prayer upon a pagan holiday and set tle with appreciative sniffs about the flesh pots.

Gluttony is an art lost to these nervous times and when we make a festival for Ceres, in honor of bountiful production, we toddle as amiable but sacrificial victims and lay ourselves upon the rack of repletion. These are not times when Sancho Panza may have a couple pullets and a fat hare ladled out of the pot as a snack to tide him over until dinner.

Nevertheless, with stout hearts, if with weak stomachs, we make a feast once a year at least and trust that a two mile walk, undertaken in groaning heaviness of flesh, will pull us through the night alive and restore us to the normal days of discretion.

There is no resisting the brown of a turkey's breast, nor the stuffing, against which the medical man warns, that lies underneath. Let there be anguish and the lamentations thereof, but we'll be celebrants in this greatest of all cerealia, be trenchermen and take the consequences.

Day of Month	Day of Week	Moon's Phases	Calendar	Sun Rises A.M.	Sun Sets P.M.	Moon Rises P.M.
22	S	☽		648	426	943

St. Cecilia. Robert, Lord Clive, founder of the British empire in India, died 1774; Francois le Vaillant, African traveler, died 1824; Sir Henry Havelock died 1857, Lucknow.

ST. CECILIA.

"At last divine Cecilia came,
Inventress of the vocal frame;
The sweet enthusiast from the sacred store,
Enlarged the former narrow bounds,
And added length to solemn sounds,
With nature's mother-wit and arts unknown before.
Let old Timotheus yield the prize,
Or both divide the crown;
He raised a mortal to the skies;
She drew an angel down."
—Dryden.

23	M	☽		649	425	1052

Louis, Duke of Orleans, assassinated at Paris 1407; Richard Hakluyt, chronicler of voyages, died 1616; Antoine Francois Prevot died 1763. "Nothing makes the earth seem so spacious as to have friends at a distance; they make the longitudes and latitudes."

24	T	☽		650	424	Morn

Laurence Sterne born 1713; Grace Darling born 1815; John Knox died 1572; William Sancroft died 1693.

"Good to the heels the well worn slipper feels
When the tired player shuffles off the buskin;
A page of Hood may do a fellow good
After a scolding from Carlyle or Ruskin."

25	W	☽		651	424	1259

Lopez de la Vega, Spanish dramatist, born 1562; Andrea Doria, Genoese admiral, died 1560; Dr. Isaac Watts died 1748; Thomas Amory died 1788. "Thank God for tea! What would the world do without tea?—how did it exist? I am glad I was not born before tea."

26	Th.	☽		652	423	101

Thanksgiving. Prince William, son of Henry I. of England, drowned in the White Ship, 1120; Philippe Quinsault died 1688; John Loudoun Macadam, builder of roads, died 1836. "The hammer and the anvil are the two hemispheres of every true reformer's character."

"A few can touch the magic string,
And noisy Fame is proud to win them;
Alas for those that never sing,
But die with all their music in them."

27	F	☽		654	422	203

Horace died 8 B. C.; Clovis, king of France, died 511; Magellan entered the Pacific 1520. "The axis of the earth sticks out visibly through the center of each and every town or city."

28	Sat	☽		655	422	305

Edward Plantagenet, Duke of Warwick, beheaded 1499; Washington Irving died 1859; Rubinstein born 1829.

"Cleon hath a million acres,—
Ne'er a one have I;
Cleon dwelleth in a palace,—
In a cottage I."

LET US BE THANKFUL—

Can You Get a Laugh Out of These Vaudeville Jokes?

PALACE.

Kingston and Ebner.

"If I should go to war I would want to be in the cavalry. I'm so fond of horses."

"What do you know about horses?"

"I used to be conductor on a merry-go-round. Wouldn't you go to war with me?"

"I should say not."

"Then you're a coward."

"A coward? Why, I used to belong to the militia."

"I thought you had a malicious look. Do you know the waiter I had the other night would make a fine army officer?"

"How's that?"

"He's such a gallant charger."

"I suppose you know I went to college."

"What college?"

"Vassar."

"Did you graduate?"

"No, I failed in my knitting."

Sam and Kitty Morton.

"You told me before we were married that you were well off."

"I was well off."

"On the night of our wedding, at the banquet, why did you chew my menu card in your embarrassment the way you did?"

"Did I chew on your menu card?"

"I should say you did. You beat me out of getting any soup."

MAJESTIC.

Eleanor Haber & Co. in "The Office Lady."

Haven: You know something about this shooting, Teresa. I'm an attorney and circumstantial evidence points to you. Now you might as well confess what you know about it and get through with it—this will make it much easier for you in the end.

Teresa: My word! The rep you give me would tarnish a tin tooth.

"Well, never mind that; didn't you shoot him?"

"You certainly have a 'crust.'"

"But you did shoot him?"

"'Tisn't likely I'd go around shooting strange men when I am engaged to Harry. If I wanted to kill anybody I would kill him, now wouldn't I?"

Haven goes out. His wife, who did the shooting, comes in.

Mrs. Haven: Teresa, I shall never forget your goodness in taking the blame for this murder and saving my "rep."

"O, don't mention it!"

"You are doing a noble act. You don't understand, for you haven't a husband."

"No, I haven't a husband, but I have a home. Such hard luck I am always having, just like my mother—I am even the image of mother."

Harry, a clerk: Teresa, you don't know what you are saying, what you are getting yourself into. Perhaps they might send you up for life and then you never again would have a chance to marry me.

Teresa: O, never mind. The chap I was out with the other night on that champagne supper said: "Teresa, always be kind, it always pays. We live in the greatest democratic country in the world. Every one has a chance in a country like this—why, even a microbe has a chance."

Harry: Then will you marry me?

Teresa: Where do you get that stuff—some moving picture show, I guess.

LABELS AND TRADEMARKS

BY Sam Loyd

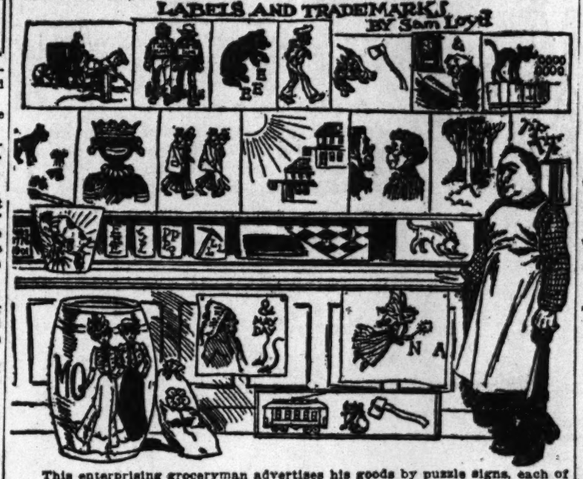

This enterprising groceryman advertises his goods by puzzle signs, each of which represents something for sale in his shop. How many of the twenty-seven can you figure out?

If you can't figure this out the answer will be found on page 10.

Holy Family School Holds Golden Jubilee.

Fifty years ago next Tuesday, when blanketed Indians made picturesque the exclusive residential district around Clark and Van Buren streets, a small group of Jesuits, under the leadership of Father Andrew O'Neill, opened a parochial school on the open prairie that lay west of Halsted street. They gave it the name Holy Family school.

On next Tuesday evening the old "grads" of the institution will gather to celebrate its golden jubilee. Among these old graduates are James E. Gorman, first vice president of the Rock Island railroad; James Connell, attorney for the Burlington; Fathers O'Connor and Fitzgerald, leading Catholic writers in the United States, and many men who have gained fame and prominence.

The school shortly after its opening was attended by 1,200 boys, whose instruction was in charge of lay sisters of the church. There are fifty-one living Jesuits, fathers, and scholastics who were pupils of the school, and they will be in attendance on Tuesday evening.

The school is located at 1229-31 South Morgan street. The exercises will be held in the auditorium, and will consist of addresses by the Rev. William D. Murphy, D. D., of St. Thomas Aquinas church; Father George Leahy, S. J.; James McGeary, S. J.; John Masterson, S. J.; Joseph Connell, and Miss Margaret Shannon, all pupils of the school. The closing address will be made by the Rev. Father John Mathery, rector of Loyola university.

Revell & Co.

BASEMENT

Bargains in Housefurnishings

"Combination Range"

Has coal and gas, large oven. "To see it is to buy it." Bake with gas or coal. Our price 46.95 Value $55.00

Ask to see The "Automatic" Gas and Coal and Fireless Stove Combination

10 styles to select from, 27.75 up.

A large first class full nickel trimmed Base Heater and Self Feeder, beautiful in appearance; has ventilated flue, Ransom patent duplex grate and anti-clinker shaking ring; also large teakettle attachment in rear and all other modern improvements of an up-to-date modern heater. It is the greatest bargain we have ever offered in heating stoves, fully warranted. Price, 21.75.

Oak Heaters AND Hot Blast Heaters Price 5.75 UP. Largest Assortment

Card Tables Felt or Leatherette Top value $3.00, today, 1.98

Others 98c and up

Dustless Oil Mop With long handle, with 8 oz. bottle polish, $1.85 value. Our Price, 79c

Alexander H. Revell & Co. Wabash Av. and Adams St.

ASTRONOMY.

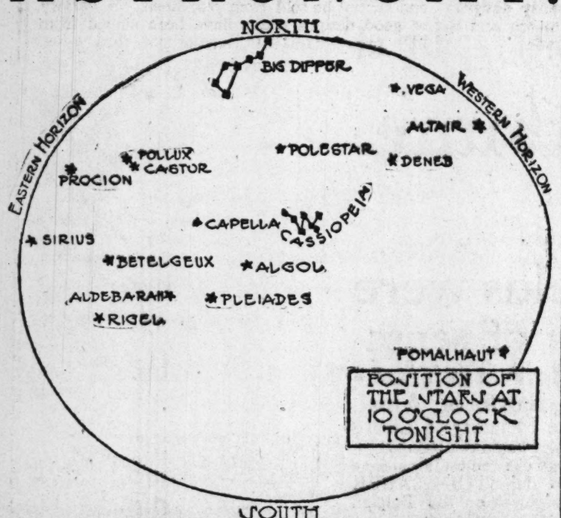

THIS star map is intended to make the identification of the great suns now in the sky possible. In a star map the eastern and western horizons are reversed. The map gives you below your eyes the sky as it appears above. Generally the direction is given to hold the map over your head, but with an understanding that the eastern and western horizons are reversed this is unnecessary.

To locate a start begin with the pole star and the Big Dipper. If you are in doubt as to the pole star use the pointers of the Dipper, the two stars in the outer edge of the bowl. They point almost directly to it. The distance between the two pointers is five degrees. That is a measuring stick. The distance to the pole star is five times the distance between the pointers.

With Dipper and the pole star as guides, you will find Capella by drawing a line through the pointers to Polaris and then off in an opposite direction from the handle of the Dipper to a distance of 45 degrees. Remember, the measuring stick—nine times its length.

A line drawn through Capella from the pole star and extended 50 degrees south will reach Rigel, the great sun of the constellation Orion. It is a white star. About 16 degrees north of Rigel, and arising before it, is the other great star of the constellation, the orange red Betelgeuse.

Further north than these two stars but coming in at about the same time are Castor and Pollux, the Twins. They are four and a half degrees apart. They identify themselves by their proximity to each other.

The Pleiades are known almost universally by their shimmer or can be identified by it, and following them is Aldebaran, rising soon after Capella. It is almost directly under the Pleiades. A line run from Aldebaran through the belt of Orion and beyond it about 20 degrees to the southeast will point out Sirius.

The belt of Orion is a line of three bright stars between Rigel and Betelgeuse. Sirius, the dog star, is the brightest star we see in these latitudes. A line run 20 degrees northeast from Sirius or 20 degrees east from Betelgeuse will point to Procyon, the Little Dog star.

As Sirius comes up Altair is in the west, ready to set. Vega and Deneb are in the northeast, on the opposite side of the heavens from Capella. For further identification draw a line from the star at the junction of the bowl and handle of the Dipper to the pole star and continue it at right angles in the same direction that the handle of the Dipper points, almost reversing the directions for the finding of Capella.

Fomalhaut is far to the southwest. Identification will be readily established in most cases by these directions, with the pole star and the measuring stick as guides.

ROGUE RIVER ALLEN & CO. OREGON

Spitzenburg Apples Are the Best

A peculiarly favorable combination of soil and climate makes the Spitzenburg apples from the famous Rogue River Valley, Oregon, the finest that are offered.

There irrigation is unnecessary and the natural conditions produce the finest red dessert apples grown. They are healthful, appetizing, luscious—act as a natural preventive of digestive troubles.

The "Allen Pack"

guarantees carefully selected fruit. Wrapped and packed scientifically—handled hygienically.

Extra fancy boxes. Delivered from the car to any point in Chicago, $3.00, payable on delivery; within 50 miles of Chicago, $3.25, express prepaid. Fancy grade, standard pack, 50c less.

F. C. ALLEN & CO.
105 W. Monroe St. CHICAGO
Room 1204. Phone: Randolph 2778

An important overcoat sale

TWO thousand of those immensely popular new chinchillas—the famous M-L-R special made Hart Schaffner & Marx goods. Distinguished, classy looking, right up to the minute in style.

At twenty dollars

Chinchillas continue to be immensely popular; these are really delightful weaves; soft, luxurious; in a diversity of shades. Long, short, medium nap; navy blue, oxford brown. They're in the favored models of the day; ulsters, ulsterettes; double and single breasted; shawl and adjustable collars; Chesterfields. We believe they excel any others you'll see anywhere.

They're essentially as good as any custom tailor can make at $40 or $50. It's an unusual opportunity to get a fine chinchilla overcoat at $20.

Copyright Hart Schaffner & Marx

Imported Montagnac $55 Overcoats, $38.50

Imported Montagnac overcoats; the richest weaves in the world. M-L-R special made Hart Schaffner & Marx overcoats. Beautifully silk lined, rich velvet collars, perfectly boxed back. They're good $55 values at $38.50.

Isaac Carr English $50 Meltons at $28.50

Genuine Isaac Carr English melton overcoats; M-L-R Special Hart Schaffner & Marx make. The finest meltons in the world. Oxford, brown, black, blue. There's no way to make them better; silk lined; $50 values at $28.50.

Crombie Scotch Overcoats, $25, $30, $35, $40

Come and see, and feel the soft, silky surface of these wonderful Crombie Scotch duffles; long, fleecy, furry weaves, in heather shades, tartans, oxfords, blues; box overcoats, Balmacaans. For the best dressed men; $25, $30, $35, $40.

Burberry London Overcoats, $35, $40, $45, $50

You'll find a big assortment of the famous Burberry London made overcoats here. Men who visit London generally bring back one of these Burberry coats; women also like them. They have an individuality unlike any others; $35, $40, $45, $50.

Money cheerfully refunded

Maurice L Rothschild

Southwest corner Jackson and State

Chicago Minneapolis St. Paul

HEALTH RESORTS

16 Miles North of Chicago

Special Attention for The Sick

Ideal for Convalescents

orth Shore Health Resor Winnetka, Ill.

nproved methods and equipment for the treatment of chronic diseases.

Phone Winnetka 211

Write for Booklet

HEALTHATORIUM

A Nature-cure Sanitarium

Drugless Methods Marvelous Results

We not only restore health, but teach the methods of maintaining health. Write for our free valuable book on restoration of health and right living. Address

THE HEALTHATORIUM

Grand Blvd. and 42nd Street, Chicago

ADVERTISE IN THE TRIBUNE.

Service That Has a Personal Quality Makes Shopping Here a Satisfaction

Salesmanship as it is practiced at this store has for its object your permanent satisfaction. You will be gratified with the prompt, courteous, intelligent service you will receive at the hands of our competent sales forces, even in these rushing Holiday times.

STORE OPENS AT 8:30

SIEGEL COOPER & CO

The Big Store — Chicago's Economy Center

This Is a Most Favorable Time for You to Begin Collecting Our Stamps

You can use your Stamps a little later to secure articles to give as Christmas presents. Or you can redeem your Stamps in actual money or in merchandise from all departments for your own use.

Another Day of Remarkable Values In Our Apparel Store!

2200 Beautiful Suits, Dresses and Coats For Street and Evening Wear

Garments Intended to Sell at $25, $30 and $35

$15

This Gown $15

The evening gowns are of chiffon and satin duchesse, black satin and lace, silk velvet and other choice materials. The styles are exquisite. The suits are in every imaginable style and material, one being a copy of a Bernard model in Fossman-Hoffman broadcloth. *Second floor.*

The coats are advance models with flare bottoms and wide belts. Finished handsomely with plush and fur such as dyed skunk, fitch opossum, and Australian opossum. Also plush coats with fur collars.

1400 Silk Velvet Suits, Evening Gowns, Afternoon and Party Dresses 37.50 to 59.50 value, $25

Copies of models by Bernard, Doucet, Paquin, Drecoll, Poiret, Cheruit and other Paris designers. Rich materials like silk velvet, broadcloth and charmeuse. Many fur trimmed. We must also mention the exquisite trimmings of gold lace and chantilly lace on many of the gowns.

We place on sale as a special feature Monday one unusual lot of evening and street dresses in charmeuse, silk poplins and crepe de chines. 19.75 to 22.50 values, in a choice group at **10.75**

Two Coat Specials

10.50 to 12.75 Coats, 6.95

Chinchilla, zibeline and boucle coats with fine plush collars and belts. The sizes are from 34 to 44.

19.75 to 22.50 Coats, 10.75

An extensive assortment of zibelines, boucles, chinchillas, English kerseys and other fashionable materials.

Rich Fur Coats

In Well Marked Pony Fur

$25

42 and 45 inch coats, beautifully made. Handsomely lined. Richly marked. Coats that are $35 and 39.50 values, but which we pass on to 72 fortunate purchasers at the same saving we effected. *Second Floor.*

$65 Electric Seal Coats, with fancy fur collars, 45-inch lengths. Special, **$45**

Fancy Combination Sets. Of Electric seal and genuine Russian Fitch. $35 values, **$25.**

Genuine Russian Fitch Sets. The muffs are the popular new watermelon shape. The scarfs are made of three skins, $70 value for **$50.**

Black French Coney Muffs. Large size. Semi-barrel shapes. Good down bed, fancy shirred linings. 6.95 values for **4.95.**

Join the Free Sewing Machine Club

You'll Pay $1 Cash and $1 a Week

for the finest and most up-to-date Machine in the world. Don't buy a Machine before you see our new No. 6 Model demonstrated, guaranteed for life and insured for 5 years.

The New Sterling 18.95 Machine for this sale at **14.50.**

FREE Lessons in China Painting

Give hand painted china for your Christmas gifts. Paint it yourself. We give lessons every day free of charge. Hours 9 a. m. to 5 p. m. Special daylight studio study room. Equipped with all modern conveniences. *Third Floor.*

Artists' Supplies

White's Art Roman Gold, box at 20c
20c Fry's China Paints, vial at 14c
25c Flat Coupe Plate, 24 cm., at 18c
10c Bread and Butter Plates, ea., 7c
49c Hanging Match Pockets, each, 33c
25c Sirups with tray, Monday at 19c
35c Handle Cheese Plates, each, 21c
69c Rose Bowls, special Monday, 45c

Christmas Photos

Sit now for your Christmas Photos. We are offering 12 autograph panel photos in folder style with choice of a 16x20 enlargement or 3 extra photos, hand colored. A $5 value at **2.50.**

Winter Underwear for Women and Children: Special Values

1.50 Underwear, 98c

Women's Vests and Tights of silk and wool; mercerized vests and pants in white, pink and blue, and all-wool swiss ribbed vests and pants, broken sizes.

Vests and Pants for women. Wool ribbed. Broken lines. $1 value, **55c.**

79c Union Suits for women, various styles, cotton fleeced, **58c.**

Union Suits for children. Wool. Gray or white. All sizes, **79c.**

Union Suits for boys. Heavy cotton fleeced. Sizes 22 to 28 at **50c.** Sizes 30 to 34, **59c.**

50c Underwear, 39c

Women's Vests. Jersey ribbed, white cotton fleeced. Low or high neck and long sleeve or sleeveless styles; ankle length pants, cotton fleeced union suits.

Vests and Pants for women, cotton fleeced. Sizes 34 to 38 at **25c;** sizes 40 to 44 at **29c.**

Underwear for children. Odds and ends, 50c and 65c values, at **39c.**

Vests and Pants for misses; jersey ribbed. Sizes 2 to 10 years, **25c;** 12 to 16 years at **29c.**

Union Suits for children; Munsing brand; 2 to 11 yrs., **59c;** 12 to 14, **65c.**

Second Floor.

A Glove Sale of Great Importance

Gloves from France, Germany, Belgium and from America at Sharply Cut Prices

Contrary to all expectations at the outbreak of the war, practically every one of our import orders for gloves has been filled in full. All those orders had been placed months before war was anticipated and there is a decided saving on every item.

Supply Your Christmas Needs at this Sale: Gift Boxes Free

Imported Gloves at 59c

Two-clasp glove. Overseam style for dress and street wear. A German made glove of unusual strength. Black, white, and tan. Sizes, 5½ to 7½.

Semi-Long Gloves, 1.25

Semi-long street and dress gloves. 8 button lengths. Mousquetaire style. Black, white, tan.

Men's 1.15 Gloves, 69c

Half pique suede gloves in new shades of gray, also reindeer. 1-clasp style. The lot consists of just 940 pairs, in sizes 7½ to 9½. All are 1.15 values.

Choice Gloves at 88c

Women's overseam gloves for dress and street wear. One row and heavy three row contrasting embroidery. White with black, black with white. Gray and tans.

Evening Gloves, 1.69

Elbow length, white and tan glace. Clear, firm leather. Complete range of sizes.

Men's Gloves, 1.05

"Over orders" of fine 1.25, 1.50 and 1.65 street and dress gloves. Perfect in every way. Prix seam cape, mochas, French suedes, chamois, pique kid. All sizes. *First Floor.*

Women's Gloves $1.39

Beautiful $2 dress gloves with pearl clasps. Fancy combination embroidery with half inch black welt at wrist. Perfect fitting; black, white, tan & gray. All sizes.

Cape Gloves, 78c

Women's Prix seam, cape English style walking gloves, first quality. New tan shades. Come in all sizes.

Men's Gloves, 39c

Men's and boys' cold weather gloves and mittens. Leather & wool gloves, work gloves, teamsters' mitts and the like. 50c, 75c and $1.00 values.

Misses' 1.15 Overseam Dress Gloves, **85c** Boys' Lined Gloves for School Wear, **55c**

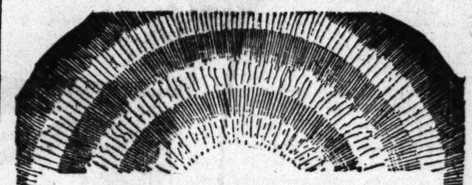

The Children Fairly Went Wild Over

Our Christmas Toytown

With Its Wonderful Spectacle

The Polar Land of Ice and Snow!

The live Sea Lions frolicking in a real polar sea, the huge Polar Bears and the other live animals, the beautiful reproduction of the Aurora Borealis, and over it all the softly falling snow—all elicited a chorus of amazed, appreciative approval! Teachers who saw it are arranging to bring their pupils in a body to see the educational exhibit.

Santa Claus Is in Charge of Toytown

He wants to meet all the boys and girls at his Eskimo Igloo.

Toys! Games! Dolls!

More than we ever had before! Prices lower than ever before!

At the outbreak of the war, when it seemed doubtful that our import orders would all be filled, we bought heavily from stocks of toys in this country—and then practically every import order was filled in full, so we have more toys, dolls, games than ever before—and prices are lower than ever before.

Sample Jewelry at Less Than Half Price

Never before have we been able to offer such jewelry values. They're manufacturer's samples. The latest novelties in jewelry and all are neatly boxed.

La Vallieres at 69c — *Brooches at 50c* — *La Vallieres at 5.95* — *Rings at 50c* — *Scarf Pins at 3.95*

A great variety of items, including Hat Pins, Pearl and Fancy Beads, La Vallieres, Mesh Bags, Vanity Cases, Jet Jewelry, Hair Ornaments, Brooches, Cuff Buttons, Scarf Pins, Earrings, etc., at

15c, 25c, 39c, 50c, 69c 98c and up to 7.50

Brooches of solid gold, beautiful patterns, 3.50 value, **1.95.**

La Vallieres, solid gold, real cameo setting, $10 samples, **5.95.**

Rings of solid gold, diamond set, $10 samples, priced at **$5.**

La Vallieres, novelty effects, gold filled, 3.50 values, at **1.98.**

Scarf Pins of solid gold, diamond set, $6 samples, at **3.95.**

Cuff Buttons, gold filled, samples of $1 values, at **39c.**

Snowy Damask for the Thanksgiving Table

Linen Damask, 1.10

72 inches wide, double satin bleach. Newest patterns, including large florals, snow drop and fleur de lis, carnation, rose and pansy designs. This damask has no napkins to match and is the regular 1.50 and 1.65 a yard grade.

Mercerized Damask, 45c

This English mercerized damask is made to take the place of linen damask. Gives excellent wear and cannot be told from real linen. A variety of good designs which have been copied from high priced damask. Regular 65c yard value.

Tablecloths, 3.50

These are beautiful hand-made Battenberg lace tablecloths and are 2 yards wide. Imported from Japan before the war started. Worth 5.50.

$5 Linen Sets, 3.95

For the Thanksgiving table. Consists of one table cloth 58x75, made of imported Austrian pure linen. And one dozen napkins to match. Set is hemstitched.

3.50 Tablecloths, 2.50

Of pure Scotch linen. 2 yards square. Several good designs. Large enough for any ordinary size table. (Others 2½ yards long, at 3.00.)

2.50 Tablecloths, 1.95

Of German linen. We have only limited quantity of these cloths. 62 inches square.

3.50 Tablecloths, 2.25

Of Irish linen. There are just about 100 of them. 2 yards square. Recommended for wear.

$6 Napkins, 4.50

Double damask, which means they will wear twice as long as ordinary linen. 22 in. square.

Choose from 1,000 Pieces of Sparkling Cut Glass at 3.98

The Values Range from 5.50 to $10

Over 100 designs in this great sale and every piece is perfect. It's a gorgeous display of everything conceivable in cut glass. Rich new floral cuttings. A rare opportunity to secure Christmas or wedding gifts. Included are: *Fourth Floor.*

Flower Vases, Water Pitchers, Electroliers, Punch Bowls, Water Sets, Liquor Sets, Fruit Bowls, Handled Baskets, Cheese Dishes, Compotes, Sugar and Cream Sets, Decanters, Ice Tubs, Fern Dishes, Comb and Brush Trays, Dresser Pieces, Etc.

Our Annual Thanksgiving Sale of Turkeys, Groceries, Fruits, Wines and Seasonable Delicacies

5th Floor

Meat Market

Watch for our Thanksgiving Sale of Turkeys and other poultry. Full announcement tomorrow night.

Hams. Arnold Bros. sugar cured; small and lean, 20c value, pound, 16½c.

Leaf Lard, Hazel Brand. Pure leaf lard, No. 5 pail, 85c value, pail. **75c.**

Sulzberger's Bacon, Laurel Brand, sugar cured. Lean strips. lb., 22½c.

Shoulders, sugar cured, hickory smoked, special, pound, 13½c.

Pot Roasts of fancy beef. Any size or cut to order. Pound, 17c and **15c.**

Lamb, Spring growth. Fine for roasting. Forequarter, pound, 11½c.

Mutton, Young Canadian, short leg lb., 16c; hindquarter, lb., **14c.**

Corned Beef, sugar cured, lb., **14c.**

Pork Shoulders, sweet pickled and very lean. Fine for boiling. Pound, **14c.**

Salt Pork, English dry cured. 5 pounds or more. Per pound **17c.**

Smoked Butts, Hazel brand, boneless, 5 lbs. or more, pound, **20c.**

Pork Shoulders, fresh cut and lean, lb., **15c.**

Groceries

Corn, Sweet, Milford brand, 6 cans, **35c;** can, **10c.**

Currants, fancy recleaned (Hazel), six 1 lb. pkgs., **75c;** pkg., **13c.**

Fruits and Vegetables

Cranberries, from Cod. At, per quart, **6c.**

Sweet Potatoes, very fancy. 5 lbs. at only **14c.**

Potatoes, extra fancy Michigan variety. Bushel sack at **73c.**

Oranges, large sweet Florida fruit, 40c the doz. value, doz. **19c.**

Dry Onions, fancy yellow stock, 10 pounds at **14c.**

Figs, the fancy Turkish layer sort, 30c value, at per pound **19c.**

Dates, fancy new stock, 2 lbs., **23c.**

Celery, home grown. Large crisp bunches at **15c.**

Grapefruit, large thin skinned Florida fruit. At per dozen **39c.**

Apples, fancy Jonathans. Per box, **1.69,** 5 pounds for **23c.**

Apples, large Greenings. Extra fancy, 10 pounds at **29c.**

Apples, extra fancy, for winter, per barrel, **2.99.**

Groceries

Plum Pudding, choice of Hazel and R. & R. Plum Pudding, delicious and easily served, 2-lb. can, **38c;** lb. can, **19c.**

Teas, our delicious Plantation teas, all varieties or blended, 5 lb. caddy, **2.60;** 3 lbs. in caddy, **1.60;** lb., **55c.**

Groceries

Mince Meat, Hazel or New England condensed, 3 pkgs., **25c.**

Coffee, Golden Santos. Our special, 4 lbs. at **95c;** lb., **24c.**

Corn Flakes, Hazel toasted corn flakes, 6 10c pkgs., **45c;** 3 pkgs., **23c.**

Pineapple, Hazel Hawaiian Sliced Pineapple, luscious tender slices, ready to serve, special Monday at doz. No. 2 cans, **2.10;** can, **18c.**

Pork and Beans, Hazel Pork and Beans, with tomato sauce, doz. No. 3 cans, **1.75;** can, **15c;** 1 doz. No. 2 cans, **1.39;** can, **12c.**

Olive Oil, Hazel Virgin Pure Olive Oil, 6 full ½ pint bots, **1.70;** bot., **29c.**

R & R Chicken Broth, with rice, 6 10c cans, **55c;** can, **10c.**

Peas, Wisconsin Early June Peas, 16c value, case of 2 doz. cans, **2.75;** doz. cans, **1.39;** 6 cans, **70c;** can, **12c.**

Evaporated Milk, Borden's Peerless Evaporated Milk, doz. tall cans, **98c;** 3 cans, **25c.**

Sweet Corn, Hazel or Paris Sweet Corn, doz. cans, **1.45;** 6 cans, **75c.**

Maple and Cane Syrup, good quality, ½ gal. can, **70c;** qt. can, **38c.**

Teas, Fragrant Ceylon, choice B.P. Japan, and Gunpowder Tea, 3 lbs., **1.10;** pound, **38c.**

Look for the Important Announcement Concerning Our Annual Sale of Turkeys and Other Poultry in Tomorrow Night's Papers

The lowest prices in Chicago for selected corned fresh killed Turkeys will be quoted by us. Remember we do not handle No. 2 turkeys, cold storage turkeys or thin, bruised turkeys. The most important part of your Thanksgiving dinner should be carefully selected. Buy it here and be assured of highest quality.

Complete Thanksgiving Dinner Basket, at only, 1.95

Philanthropic persons desiring to give complete Thanksgiving Dinners or those wishing to purchase complete dinners for home use are directed to this basket. It contains:

1 Roasting Spring Chicken.
1 can of Hazel Peas.
1 can of Hazel Peaches.
1 can of Hazel Plum Pudding.
1 lb. of Best mixed Nuts.
1 Bunch of Celery.
3 lbs. of Sweet Potatoes.
1 qt. of Cranberries.
1 pkg. Hazel Mince Meat.
½-lb. of our Special Combination Coffee.
2.35 value for **1.95.** Same Basket with
8 lb. Goose, **2.69** 5 lb. Duck, **2.49**
8 lb. Turkey, **3.49**

Groceries

Salmon, Milford Red Alaska Salmon, delicious fish, doz. tall cans, **2.25;** can, **19c.**

Cheese, New York State Full Cream Cheese, finest made, lb., **29c.**

Lemon and Orange Peel, lb., **16c.**

Buckwheat Flour, Hazel Brand, Old Fashioned New York State Buckwheat Flour, 10 lb. sack, **48c;** 5 lb. sack, **25c.**

Pecan Meats, large select halves, pound, **58c.**

Walnuts, New California No. 1, soft shell; 4½ lbs., **$1.00;** lb., **24c.**

Cluster Raisins, imported raisins in 1 lb. sections. lb. **40c, 30c** and **25c.**

Olives, Manzanilla, stuffed with Spanish red peppers, 6 regular 25c bottles, **1.25;** bottle, **25c.**

Soap, Kirk's American Family, box of 66 bars, or S. C. & Co. German family laundry soap, box of 72 bars, special, **2.79.**

Tomatoes, Milford solid pack tomatoes, case of 2 doz. cans, **2.75;** doz. No. 3 cans, **1.40;** can, **12c.**

Flour, Gold Medal and New Century Flour, ½ bbl. sk. **3.15;** ¼ bbl. sk. at **1.59.**

Butterine, choice of Jelke's Good Luck or Swift's Kersey Table Butterine, 5 lb. drum, **99c.;** lb., **20c.**

Made in Our Bakery

Cakes, Chocolate, caramel and pineapple layer cakes, 45c values, each, **38c.**

Cakes, Rich fig layer, 60c values at each **49c.**

Coffee Cakes, Almond filled, 35c values, at **25c.**

German Coffee Cakes, 18c val., **15c.**

Bread, Home-made, 2 lb. loaves, **12c.**

Bread, Boston brown variety, with fruit, loaf, **10c.**

Groceries

Sugar, 20 lbs. of Granulated Sugar, with grocery order of $2 or over. Meats, fresh fruits, vegetables, Thanksgiving basket, advertised flour, soap and butterine not included, **98c.**

Flour, Hazel Premium Patent Flour, ½-bbl. sack, **2.95;** ¼-bbl. sack, **1.48;** 24½-lb. sack, **75c.**

Raisins, Hazel freshly seeded raisins, finest quality, 6 pkgs., **70c;** pkg., **12c.**

Mixed Nuts, only the finest varieties in this mixture, 5 lbs., **$1;** lb., **21c.**

Premium Chocolate, choice of Walter Baker's or Brewster's, lb., **31c;** ½-lb. cake, **16c.**

Cider, sweet apple cider, gal. jug, **39c.**

Citron Peel, fine, per pound, **19c.**

Coffee, our famous Guadarali coffee, 6½ lbs., **2.00;** 3 lbs., **1.00;** lb., **35c.**

Wines

Champagne, Cook's Extra Dry; case of 12 quarts, **14.75;** quart, **1.25.**

Sparkling Burgundy, Golden West. A favorite with lovers of good wines. Fully equal to many of the higher priced imported wines. 12 quarts, **14.25;** quart, **1.25.**

Claret, or Sauternes, imported from France, case of 12 bottles, **$10;** per bottle, **89c.**

Cognac, James Hennessy Three Star (limit 2 bottles to a customer), bottle, **1.49.**

Liebfraumilch, imported from Germany in glass, case of 12 bottles, **13.50;** per bottle, **1.20.**

Wines, California Port, Sherry, Muscatel, or Angelica, very choice, $2 val., gallon, **1.29;** ½ gallon, **69c.**

Grape Juice, Armour's or Hazel, full quart, **30c.**

Maraschino Cherries, large bottle, **59c.**

Apricot Brandy, cordial, three star, bottle, **1.25.**

Wines, Spanish imported port or sherry, 1.25 to 1.50 values, Monday, per bottle, **79c.**

Vermouth, French or Italian, bottle **65c.**

Stroh's Beer, light or dark. Made in Detroit, case of 24 bottles, **1.65;** dozen, **85c.** (Extra charge for bottles.)

ASK FOR OUR STAMPS; THEY ARE SAME AS MONEY

Conditions Changed for Speedway Contest.

THE 1915 racing campaign of the Indianapolis motor speedway was opened last week, entry blanks for the next 500 mile race, May 31, having been distributed among manufacturers and private owners here and abroad, to the number of 400. Despite the war no scarcity of entries is anticipated, Italy alone being counted on to produce at least six foreign nominations.

Specifications for the next contest have been much changed from years previous, the chief revisions being the reduction of motor dimensions by one-third, or from 450 to 300 cubic inches, and the raising of the speed minimum to eighty miles. With smaller machines better results are expected. This is the fundamental motive of the racing game.

The number of starters has been raised to thirty-three, as compared with thirty of other years. This is the full capacity allotted the track under the rulings of the American Automobile association, which specify a limit of one car to every 400 feet of track.

Speed trials to determine the final field will be held ten days ahead of the race, in the inverse order of entry, the fastest thirty-three being eligible. In the event of more than three cars of one make to enter, the fastest three will be admitted. This is to eliminate the speedway from controversies between factories and private owners desiring to enter cars of the same make, in excess of the A. A. A. maximum.

Cars will line up for the start in the order of the time made in the speed trials, the fastest car starting in first position, next the pole. Racing numbers will be issued on the same plan, the fastest car receiving No. 1. This is to avoid the possibility of a spill during the flying start, when a slow machine in front would be in the way.

The color of cars will be according to international usage—Germany, white; Belgium, yellow; France, blue; Italy, red, and America, red and white. In previous years individual combinations have been employed, at times to the great amusement of the spectators.

Regulations as to the physical condition of drivers and the mechanical soundness of cars will be more rigidly enforced next year than ever before. The front axles of all machines must thus be entirely new two days before the race. This is to guard against possibility of accident, due to crystallisation or other defect. Any car spilling an excess of oil on the track will, for like reasons, be disqualified.

The Dawson-Gilhooley accident of last year has caused chain driven cars to be barred from the track, unless the chains are adequately, though not necessarily fully inclosed. Gilhooley, it will be remembered, came to grief because a bursted tire caught between his chain and gears, rendering his car beyond control, due to the action of his differential. The accident was not, as has often been stated, traceable to incompetence on Gilhooley's part.

Prizes remain substantially the same, $50,000 being split ten ways among the winners, with $20,000 first money. The intermediate trophies, however, including the G. & J. trophy, the Remy cup and brassard, the Prest-O-Lite trophy, and the Wheeler-Schebler cup, will not be withheld, if their winner fails to go the entire distance of 500 miles, as formerly, but will be awarded regardless of their owner's status at the finish. This, it is thought, will speed up the race a great deal.

The Mathiesen Spring Cushion Wheel company has opened new quarters in the local market. The company's wheels fill a long felt want in the automobile industry.

The Flanders Electric company of Detroit has opened Chicago headquarters at 918 South Michigan avenue. The new organization is under the direction of Ware Rothschild of this city.

The Farrington Automobile company, located at 2436 South Michigan avenue, has recently taken over the local selling rights for Briggs Detroiter.

That exactly the same reason does not exist in the several states for the improvement of their roads was set forth in the unanimously adopted report of the resolutions committee of the American road congress just held in Atlanta, Ga., with the largest attendance ever attracted to a highways meeting.

Chairman W. Tom Winn of the resolutions committee presented this reference to "federal cooperation": Resolved, that the American road congress emphatically indorses the principle of federal cooperation toward the construction of main highways, and thus assist the several states to build the main market roads in the one-half of the country which is devoted to agriculture and to build through main roads in the one-half of the country which is not predominantly agricultural, but whose prosperity depends upon mining, the raising of live stock, and the presence of the health seeker and tourist."

MRS. ROLAND JORDAN DUNN

Mrs. Roland Jordan Dunn was chairman of the matinée committee of the Tuesday Art and Travel club for the annual matinée which was held at Powers' theater last Wednesday. The annual matinée has been one of the features of the club's programs for many years.

MISS GERALDINE SMITH

Miss Geraldine Smith will take one of the parts in "The Climbers," which will be given by the Campus Players of Northwestern university, Dec. 4 and 5. There are twenty university students in the cast.

MISS MARJORIE BELL

Miss Marjorie Bell of 121 Lunt avenue is one of the workers in the dramatic entertainment of the auxiliary of the North End club which will be given Dec. 3 at the Edgewater Country club. The proceeds will go to the charity fund of the club.

The Greatest Victories Ever Won on Any Tires

SUCH may be said of the Los Angeles-Phoenix and the El Paso-Phoenix Road Races ending November 11th, both of which were won on Firestone Tires. These races put tires to a terrific test in the grueling grind over mountain trails and desert sands.

Firestone TIRES

stood that test as shown by results:

Los Angeles—Phoenix 696 Miles

1st	Oldfield	Equipped with Firestone Tires
2nd	Nikrent	Equipped with Firestone Tires
3rd	Beaudet	Equipped with Firestone Tires

El Paso—Phoenix Race 533 Miles

1st	Miller	Equipped with Firestone Tires

At Phoenix the next day all cars that finished in both races entered in a track race where all the honors were also won on Firestone Tires.

These victories are but the climax of fifteen years of leadership. Think what this means to you. It means Strength and Endurance to meet all emergencies.

FIRESTONE TIRE & RUBBER COMPANY
"America's Largest Exclusive Tire and Rim Makers"
1920 Michigan Avenue Chicago, Illinois
Home Office and Factory: Akron, Ohio—Branches and Dealers Everywhere

The Last Picture of Lord Roberts

DRAWN FROM LIFE BY JOHN T. McCUTCHEON FOR THE CHICAGO TRIBUNE

While in England, en route home from the war, Mr. McCutcheon was the luncheon guest of "Bobs." At that time—Oct. 22—the artist drew the above picture for The Chicago Tribune, which Lord Roberts signed.

The Tribune has had a large supply of these pictures, of the same size as above, printed in black on white and in maroon on buff, on heavy book paper, suitable for framing.

The Tribune will mail a copy of the picture in either black and white or color to any part of the United States or Canada upon the receipt of 6 cents to cover costs. Address The Tribune, Chicago.

The Circulation of
The Chicago Tribune
The World's Greatest Newspaper
—IS—
Over 500,000 Sunday
Over 300,000 Daily

THE TRIBUNE not only leads in war news, domestic news and local news and pictures, it "cleans up" in every department that a newspaper has. The Tribune has more departments than its competitors and in everything it presents—color sketches, historical stories, fiction, comics—it leads.

The Tribune leads in fashions, sports, drama and in legal, financial and medical advice. It is no wonder it leads in circulation and advertising.

THE ONLY AD ADEQUATE TO TELL THE TRIBUNE'S STORY IS THE TRIBUNE ITSELF.

Theater Party for War Relief Fund.

MRS. PAGE WALLER EATON — MRS. HALSON HANKEY

The Daughters of the British Empire will give a theater party at Powers' on Wednesday evening for the benefit of the war relief fund. Mrs. Halson Hankey is chairman of the program committee. Much interest is being taken in the affair, which promises to be a social success. Samuel Insull is among those who have taken blocks of tickets. The entire proceeds of the entertainment will be devoted to British war relief. Mrs. Page Waller Eaton is vice chairman of the program committee. Mrs. Eaton's son is fighting with the allies.

Let Us Give Thanks—and Help.

By HERBERT KAUFMAN.

[Copyright: 1914: By Herbert Kaufman.]

Times *aren't* hard—they're hard for Americans to *understand.*

With an ocean *between* us and the cause of our *commercial* and financial *disturbances,* it's a bit *difficult* to *deal* with the *effects.*

Here we've been running along minding our *own business,* when all of a *sudden* we discover that we've had a silent *partner* all the while—that a *thousand* delicate *international* nerves united the *new* and the *old* worlds.

That's why *we* feel some of the *pains* of the ghastly *conflict* over there.

But we'll find the proper *medicine* for *our* end of the ailment. *Work* will cure us—a simple mixture of *common sense* and *courage* will soon *restore* us to *health.*

Our heaviest wounds are in the *imagination.*

Some innocent passersby are *always* injured when there's a *row.*

A good many *financiers,* a *sprinkling* of *retailers,* a *handful* of *manufacturers* are paying a *fiddler* whose music they *detest;* but all *told* the *lot* of *'em* don't amount to *one* per cent of our *population* or *institutions.*

As a *whole* we simply *must* benefit from the *situation.*

For a long while to *come* the *universe* will look to *us* to supply its *chief* necessities.

All trades *won't* be *active,* but there'll be such a *tremendous* growth in *general* that *everybody* will get an *opportunity* to find occupation at *good* wages.

Our chief problem is one of *readjustment.*

When we *accommodate* ourselves to the *new* order of things, America will be in a *healthier* and *sounder* condition than *ever* before.

There *never* was a year when we had *more* reason to thank Providence for his *bounties.*

We have been *spared* from the heaviest *single* blow Destiny has yet delivered *humanity.*

We have been *blessed* with peace, protection, and prosperity.

Are we giving our *share,* then, if we give only *thanks?*

There are *millions* of *kinsfolk* over yonder, bereft of *support,* stricken alike with *grief* and *privation.*

War has *harvested* Europe's *crop* of *manhood* and *death* is *gleaning* clean the *stubble.*

For three million square miles *women* and *children* are in *abject* need.

Whatever the *merits* of the *cause* to *uphold* which their men have *exposed* them to tribulation, these *innocents* are utterly *resourceless.*

Come, Neighbor, and do your *duty;* the *least* of us can afford to help a *little* bit.

Thanks giving isn't enough this year.

Still Time to Make Up a Big Holiday Freight Order

Get in your holiday orders now before the rush. Plenty of time now for your order to reach you.

We have big stocks in every line and our whole organization is "set" to get out your orders quickly.

Get out our big General Catalogue now and list up the things you'll need during the next thirty days. Anticipate your wants—get up your order now while railroads aren't crowded with traffic. Have the order shipped by freight—it's the sure, economical, satisfactory way to get your goods.

Include your holiday purchases with the other regular necessities of the home and family. Our big book is full of holiday goods.

Then there are big values in heavy winter clothing—coats, suits, sweaters, mackinaws, knit goods, hosiery—every kind of warm garment to keep the cold out.

Ordering now gets your order to you in plenty of time to reorder if you want to. Get down the Big Book today. Every day's delay brings the holiday rush nearer. The satisfactory way to shop is to make up your order now from our Catalogue No. 83.

Montgomery Ward & Co.

Chicago Avenue Bridge, Chicago

P. S.—If you haven't one of our catalogues, ask for it. A postal brings you a copy by return mail.

Shafer Shafer Service

"Home Brighteners" for Thanksgiving

Your every home need for the coming holiday is here—at *your* price. And this price brings you more than mere good-quality merchandise at these three "Service" stores of ours. It brings satisfaction, too—a thorough, happy satisfaction that is assured for years and years to come.

12-Section Dress Form

It's Automatically Adjustable, Special,

$9.85

Pay 75c cash 75c monthly!

Trying to fit a dress without a dress form is not only tiresome and disappointing, but almost impossible as well.

This 12-section form has many improvements. No unscrewing necessary—just pull out parts to size. Form automatically locks after correct adjustment is made.

Heaters for 10% Less

Get *yours* tomorrow. Choose any in our great stocks—a *Universal,* an *Acorn,* a *Peninsular,* a *Sunshine*—you get it for 10% less than its regular low, plain-figure price. Overstock's the cause—you profit right when your need's greatest. *Pay but 50c weekly!*

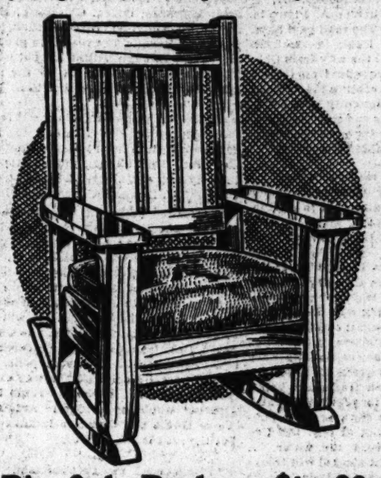

Big Oak Rocker; $7.90

GENUINE LEATHER,

Massive and solid in build; of choicest oak, in careful fumed finish. "Auto" spring-cushion seat of genuine Spanish leather. A beautiful, comfortable, dependable Rocker.

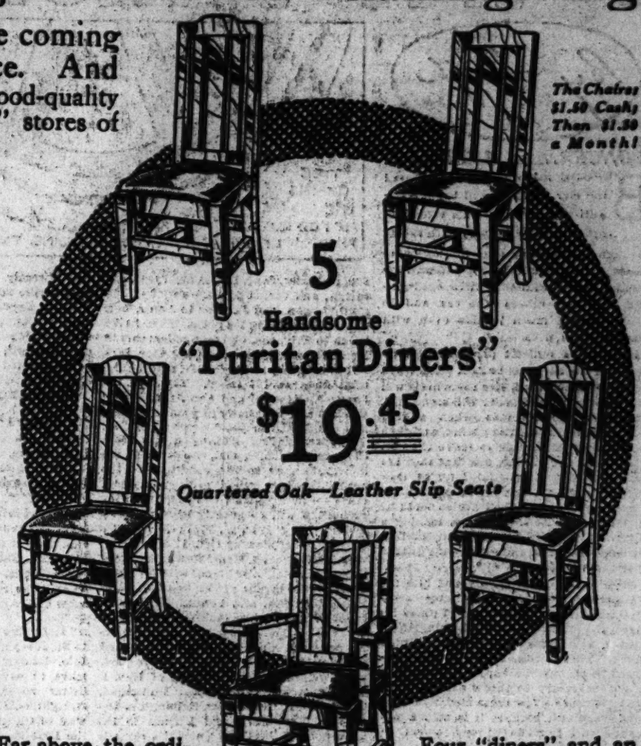

The Chairs $1.50 Cash; Then $1.50 a Month!

5 Handsome "Puritan Diners"

$19.45

Quartered Oak—Leather Slip Seats

Far above the ordinary dining chairs are these! Exactly as shown; of selected solid quarter-sawed oak in fumed finish.

Four "diners" and an armchair, in the new high backed design—with upholstered slip seats of *genuine* Spanish leather.

RUGS—9x12 ft. Brussels rugs are featured this week. Durable qualities, splendid patterns, special at **$9.85**

SEWING MACHINES—$1 a week gets an "Eldredge." Remarkably fast-sewing and easy running; guaranteed for a lifetime.

$7.95 for 2-in. post Bed, Spring & Mattress

The Bed is steel, with continuous posts two inches thick. A neat design, in every staple color, heavily enameled.

The Spring is also of steel; has strong, supported woven wire fabric and angle sides.

The Mattress is full weight, well made—it's comfortable and covered with durable ticking.

KENNEDY FURNITURE Co.

426 So. Wabash Ave., Between Van Buren and Congress Sts.
1968 Milwaukee Ave., Between Western and Armitage
6137 South Halsted Street

Wabash Ave. Store Open Monday, Wednesday, Saturday Nights. Others Tuesday, Thursday, Sat.

RESORTS AND HOTELS RESORTS AND HOTELS

Galveston

"The Winter Paradise"

You will forget it is winter and find each day some new delight in the outdoor freedom of her Sunny Skies.

THE MAGNIFICENT

Hotel Galvez

on the famous Seawall, overlooking the beautiful Gulf of Mexico, offers you every convenience, every luxury. Dancing, driving, tennis, hunting, fishing, motoring—four hundred miles of good roads.

BOOKLET FOR THE ASKING.

DAVID LAUBER, Manager

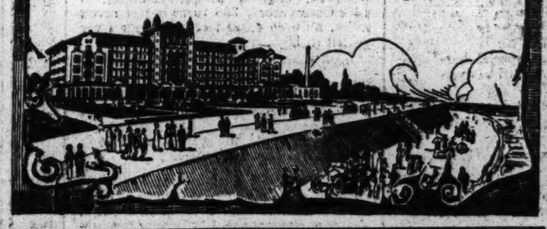

RESORTS AND HOTELS RESORTS AND HOTELS

Uncle Sam Sends His Soldiers and Sailors

To the Hot Springs of Arkansas, for the Relief and Cure of Rheumatism and Blood Disorders

(See List Below.)

The great Army and Navy Hospital, located here, reports ninety per cent of its patients as being returned to duty. This is a fair indication of the certainty of cure or relief that sufferers may expect.

Many years ago, when Thomas Jefferson was President, the U. S. Government awakened to the fact that the Hot Springs of Arkansas was the most valuable asset in America for the curing of human ailments. So all of these springs were set aside and became a park reserve, under the direct control and supervision of the Government.

It is beyond comprehension the thousands upon thousands of lives that have since been saved through the healing powers of these springs.

The waters are so charged with radium—known technically as radio-activity—that they accomplish results in the cure of disease that would under other treatment be considered impossible.

The ailments that most readily yield to these baths are Rheumatism, Gout, Neuralgia, Malaria, Locomotor Ataxia [earlier stages], Bright's Disease [when not too far advanced], Liver and Bladder troubles, Catarrhal troubles, Skin and Blood diseases, troubles peculiar to women, and other troubles of a nature kindred to those above mentioned.

Regarding these springs as America's greatest gift to the sick, the Government has never allowed them to be exploited for private gain. The prices charged for the baths are strictly regulated—hotel charges are extremely low—and every consideration is afforded the visitor.

The city of Hot Springs is one of the most delightful resorts to be found anywhere in the world, and its visitors are by no means confined to those seeking health.

The best of hotel accommodations, ideal climate the year around, picturesque mountain scenery with drives made beautiful by U. S. expert engineers, all contribute to make it the ideal resort of America.

Splendid facilities for all out-door sports, excellent tennis courts, one of the finest 18-hole golf courses in America, Base Ball Parks, etc.—lively with the gaiety of thousands of visitors from all parts of the country—Hot Springs offers rest, comfort, enjoyment and health.

Write for information, handsomely illustrated, souvenir booklets, Government reports and other interesting and valuable matter.

Cut out the coupon and mail it today.

Mr. Geo. R. Belding,
Sec'y Business Men's League,
Hot Springs, Arkansas.

Please send, without cost or obligation on my part, full information and U. S. Government reports and recommendations regarding Hot Springs, Arkansas, Hotels, Baths, Prices, etc.

Name .....

Address .....

Town ..... State .....

RESORTS AND HOTELS RESORTS AND HOTELS

Special Announcement

The **Marlborough-Blenheim,**

Atlantic City, N. J.

In order to accommodate its increasing regular Fall and Winter patronage, and also those Americans and Canadians who are prevented by the European war from being abroad, will keep both the Marlborough side and the Blenheim side of the house open this winter, instead of closing one side during November and December, as heretofore.

This will enable the supplying of a private bathroom with hot and cold salt and fresh water with every room, and for these bathrooms *no extra charge* will be made during the Fall and Winter Season.

The house occupies two blocks of ocean front, and its heated parlor solariums overlooking the Boardwalk and the sunny south ocean exposure are most attractive. Exquisite music every evening throughout the year.

White Service in both the a la Carte and the American plan dining rooms.

Atlantic City

with its invigorating, bright Fall climate, is particularly attractive over week-ends at this season. Golf, roller chairs, theatres, and countless recreations and amusements.

OWNERSHIP MANAGEMENT.

JOSIAH WHITE & SONS COMPANY

RESORTS AND HOTELS

$80 OCEAN & RAIL CIRCLE TOUR

To Galveston by rail—ample stop over privileges—opportunity for side trip to San Antonio and its famous Spanish Missions. Thence delightful two-day sea voyage across the Gulf of Mexico by ocean route of

MALLORY LINE

to Key West, where choice is afforded for side trips to

Havana, "The American Paris"

Also by wonderful *"Over Sea"* Railway across Florida Everglades to

Miami, Palm Beach, etc.

Continuing from Key West by Mallory Line, a 4 days ocean trip up the coast of New York, returning by rail to home city.

Full information from local railroad ticket agent, or authorized tourist offices, or both

A. W. ETE, Passenger Traffic Manager
Pier 36, North River, New York

RESORTS AND HOTELS

PLAZA HOTEL

North Ave. & North Clark St., Chicago

An Ideal Winter Home

Save yourself the trouble and care of housekeeping. Live at the PLAZA—a delightful home for the winter months, near Lincoln Park. 400 well heated, handsome rooms, with private bath and phone; select patronage; high class accommodations; excellent cafe at moderate prices; 12 minutes' ride to city's business, theater and shopping district.

Room with bath, $1.50 and up; weekly, $9 and up; suites, weekly, $15 and up.

It will pay you to investigate before making your plans.

Briggs House

Randolph and 5th Avenue, Chicago
One Block From City Hall Square
Location Most Central
200 Modern Rooms Restaurant Facilities Unsurpassed
Rates Per Day, $1 and $1.50. With Bath, $1.50, $2 and $2.5.

Windsor-Clifton Hotel Monroe St. and Wabash Ave.

Offers single rooms to business people for the winter at $5, $6 and $7 per week. Steam heat, hot and cold water and telephones in every room. Phone Central 4500.

HOTEL WINDLE

JACKSONVILLE, FLA.

WINDLE W. SMITH, Prop.

In midst of leading dept. stores and hotels. Convenient to Union Station and all Steamship docks. Select accommodations for discriminating people with personal attention and service unexcelled anywhere. Clean. Sanitary. Modern.

Room without bath $1.50, for two $2.50
Room with bath . . . $2.00, for two $3.00

Special attention given ladies and families. Restaurant, moderate prices. Write for booklet

St. Louis' Newest Hotel The WARWICK

15th & Locust Streets

In the heart of Washington Ave. wholesale district—on the Automobile Boulevard of St. Louis.

Five minutes from Union Station via Park or Compton street cars. One block from principal car lines.

200 rooms; 200 baths. Circulating ice water in every room.

Rates $1.50, $2.00 and $2.50 single. Two-room parlor suites—$5.00.

Unexcelled restaurant and grille service. Music during luncheon and dinner. Send for folder.

James E. Buchanan, Manager
The Warwick, St. Louis

EDUCATIONAL

FRENCH

SPANISH, ITALIAN, GERMAN, ETC.

Low rates and most efficient instruction in Classes and privately. Native teachers only.

THE BERLITZ SCHOOL OF LANGUAGES
AUDITORIUM, CONGRESS ST. ENTRANCE.
Telephone Harrison 895.
NEW CLASSES CONSTANTLY FORMING.

AMERICAN COLLEGE of Physical Education includes Schools for Physical Directors and Playground Workers. Mid-Year class begins February 2nd. Attend a recognized school. Faculty of experts. Unequalled record of successful graduates. Own our own quarter-of-a-million dollar building, including swimming pool, tennis courts, large gymnasium, etc. For detailed information address Secretary, Box 42, 42nd and Grand Blvd., Chicago, Illinois.

SCHOOL OF FINE ARTS 4823 Sheridan Road

Illustrating, Cartooning, Costume Design taught quickly; positions await talented students; classes now forming. Can accommodate a few more; register at once and receive special concession in tuition. C. M. Morrison, Secy.

DANCING Private Classes in Interpretative, Motion and Society Dancing.

JULIA HERREN, 817 Addison Avenue
Phone Graceland 2414

NEWS OF WARS and politics and world events is not greater in importance than the NEWS OF MERCHANDISE printed by THE TRIBUNE in its advertising columns.

SUBSCRIBE FOR THE TRIBUNE

FOR MOTORIST AND MOTORCYCLIST

By Hugh

CONCERNING SKIDDING.

BEFORE many weeks have passed the city motorist will begin using anti-skid chains on his wheels in order to make his way with safety through the snow or over the icy pavements. Not all motorists use chains, depending upon anti-skid tires entirely—and there are others who can and do drive without much trouble even with smooth tread tires.

It is not a difficult proposition to do this, but the car must be kept going when snow is encountered, else the wheels will merely rotate and the car will stand still. The chief trouble comes when a rear wheel settles in a little pocket, and then it is almost impossible to move the car.

In fitting tire chains, see that they are comparatively loose. So long as they cannot work off there will not be too much play, unless they are so loose as to strike against the fenders, making a disagreeable noise and gradually cutting through the metal and ruining the guards over the wheels.

As a cross chain breaks and hits the fenders the motorist should immediately stop his car and with a pair of pliers remove the broken parts, replacing them with a new cross link when he returns home. These cross chains may be secured in automobile supply houses, so it is not necessary to throw away a good chain because a few cross members have been worn out, because it is only a moment's work to make the replacement.

After it has been raining and the temperature suddenly drops during the night trouble may arise from the fact that water that has accumulated around the brakes freezes, if the car is kept in a cold place. The result is that something is apt to snap when the attempt is made to start in the morning. Under such circumstances try to move the car by hand, and if it is found frozen pour hot water over the brakes to thaw them out and thus prevent a possible breakdown. It is well where a car has been in a cold place all night to be very careful about starting up in the morning, avoiding the sudden application of power in order to prevent some part giving way, for cold metal will snap easily, as is well known.

Queries and Answers.

"Wishing to drive through from Goshen, Ind., to Pontiac, Mich., in an automobile, please advise me through THE TRIBUNE the best road to be taken.

"M. E. P., Goshen, Ind."

There are three routes and there is little choice. The one through Coldwater is a few miles shorter but because of the fact that the South Bend-Detroit route is more traveled it would be better to go this way at this time of the year. It will not be necessary to go to South Bend, however. There is probably a direct road from Goshen to Bristol, a few miles north. From Bristol it is forty-eight miles to Kalamazoo, by way of White Pigeon, Three Rivers, and Schoolcraft. At Kalamazoo, the South Bend-Detroit road is taken through Battle Creek, Marshall, Albion, and Jackson to Ann Arbor, this distance being 102 miles. Then strike north to Brighton, eighteen miles; east to New Hudson, nine miles, and then fork left to Pontiac, twenty miles, making the total distance 197 miles. The road between Kalamazoo and Ann Arbor is well marked and is usually in good condition.

"Contemplating making a trip from Chicago to Mobile, Ala., can you give me information as to the condition of the roads, the best route, giving the chief cities through which I will pass. Any information will be greatly appreciated.

"J. M. L., South Chicago."

In THE TRIBUNE of Oct. 11 a route by way of Pittsburgh, Hagerstown, Roanoke, Columbia, etc., was given, with an alternative route through Indianapolis, Louisville, Nashville, and Atlanta. The Chattanooga Automobile club says the latter route is preferred, as it is 217 miles shorter, passes through historic country, and that for the most part the roads are good, as described in THE TRIBUNE of Nov. 1. This route would be through Hammond, Crown Point, Rensselaer, Remington, Lafayette, Frankfort, and Kirklin to Indianapolis, 205 miles. Then the route is to Louisville by way of Columbus and Seymour, adding 125 miles. The road from Louisville to Nashville is through Buffalo, Hardyville, Bear Wallow, Glasgow, Scottsville, and Gallatin and is 200 miles. From this point the road is directly south through Decatur and Birmingham to Atlanta. Then a westerly course is taken through Selma and southeasterly to Thomasville. Here a turn south is again taken through Grove Hill and straight to Mobile.

"Please give me in THE SUNDAY TRIBUNE the best route from Joliet, Ill., to Neenah, Wis., together with number of miles.

M. F., Joliet."

It will be best to go directly to Chicago and make your trip start from that point. As good a route as any is along the lake shore to Milwaukee, passing through Waukegan, Kenosha and Racine. From Milwaukee branch northwesterly to Fond du Lac and Oshkosh and from Oshkosh to Neenah it is a matter of only fifteen miles. The distance from Joliet to Chicago is forty miles; from Chicago to Milwaukee, ninety miles; from Milwaukee to Oshkosh, eighty-one miles, and from Oshkosh to Neenah, fifteen miles, or a total of 226 miles. If desired you could go straight to Aurora and then along the Fox river as far as McHenry, branching off here to Lake Geneva. There is a direct road north from Lake Geneva through Eagle and Oconomowoc to Mayville. At this point you turn east to Theresa and then straight to Fond du Lac. You would undoubtedly avoid considerable traffic and would probably save a little in distance.

"Can you direct me over a good automobile road to Waveland, Ind., and state how far it is from Chicago? I wish to strike La Porte either going or coming. The route from La Porte will do, as I am familiar (thanks to THE TRIBUNE) with the directions into Chicago. Waveland has a scenic spot called "Shades of Death," which we wish to visit.

"F. J. P., La Porte, Ind."

Because of the fact that Waveland is in the extreme western part of the state of Indiana, almost opposite Indianapolis, it will be best to follow the Lincoln highway directly west to Merrillsville, and then strike south through Crown Point, Thayer, Rensselaer and the regular Chicago-Indianapolis road into Lafayette. From Lafayette there is a splendid road directly south to Crawfordsville and there is undoubtedly a good highway from Crawfordsville to Waveland, although THE TRIBUNE has no record of it.

"Will you please give me at your earliest convenience the best and most direct route from Chicago to Dubuque, Ia., and state if the roads are marked. What is the distance, please?

"P. H. McG., Chicago."

The road is from Chicago through Elgin, Marengo, and Belvidere to Rockford, eighty-eight miles. Then you go through Freeport, Shullsburg, and Hazel Green to Dubuque, an additional ninety-five miles. The road is not marked except in spots and is not in good shape at present.

"Referring to the route from Chicago to St. Joseph, Mich., by way of New Buffalo, Bridgman, and Stevensville, I beg leave to say I have just driven over a better route. Go from New Buffalo straight east on a new stone road all the way to Galien; then go north, following the Blue Book route to Stevensville.

"W. C. B., Hammond, Ind."

The attention of Thomas A. Flynn is called to this route. The road past New Buffalo to Galien is ideal; in fact, it makes a hard road all the way from Chicago. It is twenty-five miles from Galien to St. Joseph, and excepting the first six miles the road is frequently bad, being of sand in many places and clay in others; it is not a good road is dry or wet weather, although not impassable at any time.

"Can you instruct me how to keep the water in my battery from freezing—I mean the distilled water that is used in the starting and lighting system? Also how to keep the water in the radiator from freezing?

"R. V. HARRIS, Mason City, Ia."

Do not add water to a storage battery except just before it is placed on charge. The water will not mix with the acid except when boiling from the charge; then it will mix readily and cannot freeze. If the water is added when cold at any other time it will merely remain on top of the solution and will then freeze and break the jars. Directions for preventing water from freezing in the radiator were published in THE TRIBUNE of Oct. 18. Use denatured alcohol with the water. A solution of 10 per cent alcohol will freeze at 30 degrees, 20 per cent at 10 degrees, 30 percent at 5 degrees below zero, 40 per cent at 20 below, and 50 per cent at 35 below.

"I was surprised to read in THE TRIBUNE the route from Chicago to Janesville in answer to an inquiry by J. H. M. You have given him the longest and one of the poorest routes between Elgin and Janesville. The road is poor a good deal of the way. A shorter and better route is as follows: Elgin to Huntley, fourteen; Huntley to Woodstock, eleven; Woodstock to Harvard, thirteen; Harvard to Walworth, seven; Walworth to Janesville, twenty-six, or a total of seventy-one miles. Almost all of this is good hard gravel. Please give this route to J. H. M., for I am sure he will appreciate it. I have been over both roads.

"H. E. R., Janesville, Wis."

THE TRIBUNE was well aware of the bad road conditions east of Belvidere, but that between Woodstock and Harvard has been most miserable, unless improved within the last season. It was largely dirt and the writer has had difficulty in getting through in wet weather.

"Please give me in THE SUNDAY TRIBUNE the best route from Mount Carroll, Ill., to Wheaton, Ill., and from Mount Carroll to Champaign, Ill.

"READER, Mount Carroll, Ill."

From Mount Carroll go directly south to Clinton, a matter of twenty-six miles, and then follow the Lincoln highway directly east to Geneva, which is 111 miles farther. From Geneva continue straight east across the Fox river to West Chicago and here branch off southeasterly into Wheaton, which is ten miles from Geneva, making 147 miles. To reach Champaign you can go to Geneva and follow the Lincoln highway through Aurora to Joliet and then branch off southeasterly to Kankakee and follow the Illinois Central railroad through Gilman and Saxton to Champaign. A direct route from Clinton, Ia., to Champaign would be to Sterling, Princeton, Peoria, Bloomington and Champaign.

"As a reader of your motorists' department I would like you to publish the route from Chicago to Buffalo and give the general conditions of the roads and state the points through which one will pass.

T. F. D., Milwaukee, Wis."

Details of the Chicago-Buffalo route were published a few weeks ago. The road is through South Chicago, Hammond, Valparaiso, South Bend, Ligonier, Kendallville, Archbold, Napoleon, Bowling Green, Clyde, Elyria, Cleveland, and Erie to Buffalo and are good all the way.

"Please publish in THE TRIBUNE an automobile route from Rochelle, Ill., to Mount Pleasant, Ia., and state the road conditions.

M. M. N., Chicago."

Rochelle to Mendota, Princeton, Sheffield, Kewanee, Galva, Galesburg, Monmouth, Burlington, New London, and Mount Pleasant. The roads are good all the way through Illinois, but THE TRIBUNE cannot advise as to the road from Burlington to the destination.

"Will you please inform me through the columns of THE TRIBUNE the best automobile route from Fort Madison, and also from Keokuk, Ia., to Indianapolis, Ind., by way of Quincy, Ill.?

"D. H. PAYNE, Bloomfield, Ia."

In each case follow the road on the east bank of the Mississippi river to Quincy and then take the road through Rushville and Frederic, cross the Illinois river to Beardstown, and east to Virginia. There is some sand east of the river. From Virginia go south to Jacksonville, then east to Springfield and Decatur. It will pay to go north to Maroa, then east to Champaign, Danville, Covington, Veedersburg, and Crawfordsville to Indianapolis. The roads are good most all the way except that mentioned. A shorter route from Decatur would be through Arcola to Terre Haute and direct to Indianapolis, but the road is not so good.

"Please send me an automobile road guide for Illinois.

"A. A. H., Loda, Ill."

THE TRIBUNE does not publish road guides, nor have them for sale. It attempts to answer questions regarding routes, but the reader will have to secure road maps from some of the automobile supply houses or book stores which carry both the Automobile Blue Book and King's guides.

"I am planning a trip to Elgin, Ill., from Carbondale, Ill., in an automobile and would appreciate advice as to the best route to take, what kind of roads I am liable to encounter, how far it is, and through what cities I will pass.

"R. M. R., Anna, Ill."

It will be safer to go by way of St. Louis, but at best you will find exceedingly indifferent roads from Carbondale to St. Louis, as few southern Illinois roads are of the improved sort. THE TRIBUNE has no data on the road from Carbondale to Murphysboro, but as it is only a short distance any automobile owner can give directions. From Murphysboro take the road through Vergennes, Pinckneyville, Coulterville, Mariam, Old Town, New Athens, Freeburg, and Belleville to East St. Louis, a distance of a little over ninety miles. It will not be necessary to go into St. Louis unless desired. The road from East St. Louis is though Edwardsville and Litchfield to Springfield, a distance of 105 miles. Then follow the main road through Lincoln and Atlanta to Bloomington, seventy-five miles. You can now strike directly north through Normal, El Paso, and Minonk to Wenona, forty-two miles. Then go east to Streator and you are on fine gravel roads. From Streator it is sixteen miles to Ottawa, where you can pick up the Starved Rock trail, which is marked, and follow this to Aurora, forty-five miles. Now take the road along the Fox river to Elgin, which is twenty-two miles. The entire distance is about 400 miles.

"A few Sundays ago you had an excellent article with a map from Chicago to South Bend, Ind. I want to run my car from Chicago to Cincinnati and would appreciate an article showing the best route from South Bend to that point, or the best route from Chicago to Cincinnati, mentioning the good hotels en route for a slow driver making 100 miles a day.

"H. F. OLMSTED, Chicago."

You will save forty miles by going to Indianapolis by way of Hammond, Crown Point, Rensselaer, Remington, Lafayette, Frankfort, and Kirklin. It is not a hard route to find, for it is marked after the Kankakee river at Thayer is crossed. From Indianapolis the road is simple, being by way of Shelbyville, Greensburg, and Lawrenceburg. Better roads from Indianapolis to Cincinnati will be found through Greenfield, Richmond, Eaton, and Hamilton, however, although the distance is greater. You will find fair accommodations at Rensselaer, and of course the best hotels at Indianapolis. If you go by way of South Bend stop there or at Logansport for the night.

"Please give me the best road from Grand Rapids, Mich., to Chicago. Also please state in what condition the road will be after a rain. Is there any clay to amount to anything, and how is the road out of Laporte?

"P. A. V., Oak Park, Ill."

It will be better to leave out South Bend and Laporte until the road improvements between these points have been completed. Besides, it is shorter to branch off at Niles and go through Hudson Lake. Leave Grand Rapids on Division street, going south through Plainwell, Kalamazoo, Paw Paw, Dowagiac, Pokagon, and Summerville to Niles. At Fourth and Main streets turn off southwesterly to Hudson Lake, meeting the Michigan City road. Then take the road through Chesterton, Gary, Tolleston, Hessville, East Chicago, Whiting, and South Chicago. From Grand Rapids to Niles it is 107 miles; Hudson Lake, 125; Michigan City, 136; Chesterton, 151; Gary, 170; East Chicago, 181; Chicago, 202. This is a good road all the way and even in wet weather there is no danger. The road east of Laporte is to be avoided.

"A regular reader of THE SUNDAY TRIBUNE, I note you quoted the Automobile Blue Book in your queuries and answers column, recommending the route via Pittsburgh in touring from Chicago to Florida points in preference to the route via Louisville, Nashville, Chattanooga, and Atlanta. While, of course it is our duty to first convince the Automobile Blue Book which you quote as an authority of the superior features of the Chattanooga route, we would appreciate it very much if you would kindly make reference to them in your columns.

"The Chattanooga route, as you state, is 200 miles shorter. It possesses many more scenic and historical attractions and gives the tourist a more intimate insight in the commercial, industrial, and agricultural development of the new progressive southland. It enables tourists to view the wonderful blue grass countries of Kentucky around Louisville and of Tennessee around Nashville; to visit Mammoth cave, to make a pilgrimage by a slight detour to the birthplace of Lincoln, to inspect the historic battlefields of Nashville, Murfreesboro, Lookout Mountain, Missionary Ridge, Signal Mountain, and Atlanta, and travel along the road used by Sherman in his march to the sea. It provides the tourist with an opportunity to mark the wonderful commercial and industrial progress of Louisville, Nashville, Chattanooga, Atlanta, and Macon.

"On the Chattanooga route the roads, as you know, from Chicago through Indianapolis to Louisville are excellent. Traveling along the old Louisville and Nashville pike, built before the war there are many miles of as fine road as one would wish to encounter, while the stretches of rough road represent a small percentage of the total mileage and are not too difficult for the ordinary car to negotiate. From Nashville to Chattanooga there is only a stretch of about ten miles which is really severe. Cumberland mountain is crossed by toll roads up and down the mountain, the proceeds of which go entirely toward maintaining the roads in good condition. For many miles leading into the two terminal cities of Nashville and Chattanooga excellent pike roads are provided. From Chattanooga to Atlanta the entire road is in excellent condition, as Chattanoogans frequently run down to Atlanta in the morning and back in the evening.

"Plans are under way for the permanent improvement of the Nashville to Chattanooga road. For the benefit of the delegates to the fourth American road congress in Atlanta, at the instance of the Chattanooga Automobile club, trucks will be sent out from Chattanooga and Nashville within the next ten days and forces of men headed by prominent business men of the two cities will work this bad stretch in the road, making temporary repairs so that the tourists can travel over it in comfort.

"Tourists tell us the many attractions of the Chattanooga route amply warrant any one in choosing this route.

"V. D. L. ROBINSON,
"Secretary Chattanooga Automobile club,
Chattanooga, Tenn."

"Please publish in THE SUNDAY TRIBUNE the best automobile route from Fort Wayne, Ind., to Bay City, Mich., and state if possible the road conditions.

"S. K. B., Fort Wayne, Ind."

Fort Wayne north through Kendallville, Howe, and Sturgis to Kalamazoo; Kalamazoo to Battle Creek, Lansing, and St. Johns; then east to Owosso, and north through Saginaw to Bay City. The roads are good as far as Lansing, but beyond that point some sand will be found.

Inquiries concerning motorists, motorcyclists, etc., will be answered. Address letters to "High Speed," care of "The Chicago Sunday Tribune."

Answer to Puzzle.

All of the pictorial rebuses contained in that odd collection of labels from the corner grocery shop were mastered by our clever puzzlists, although some of them proved to be pretty hard nuts to crack. The following are the words, given in their regular order: Cabbages, beets, berries, tar, borax, thyme, sage, tomatoes, currants, blacking, pears, raisins, turnips, coal and wood, mixed teas, condensed milk, dates, butter, candies, candles, canned peas, pickles, matches, catsup, molasses, flour, Indian and rye meals, farina, and carpet tacks.

Cold Weather Automobile Troubles Eliminated

Do you have trouble starting your engine during this cold weather?

Does your engine spit or back-fire until it is warmed up?

Is your gasoline consumption excessive?

IF SO BUY A

"ZIP" HEATER PLUG

A Simple Electric Heating Device

Keeps your gasoline at summer temperature and so eliminates starting trouble.

Makes your engine run smoothly, makes it unnecessary to re-adjust carburetor.

Cuts down your gasoline consumption.

"ZIP"

As simple to install as a spark plug and costs but little more.

Instructions for attaching to different types of carburetors packed in box with every "ZIP" Heater Plug.

If your dealer can't supply you, send $2.50 to Sales Dept. T

ZIP MFG. CO.

624 New York Life Bldg., Chicago

Money refunded if not satisfactory.

Pure Water in the Home

Red Cross Filter Service

The modern way

Call up Main 3108

CHICAGO WOMEN respect a paper that refuses to print the fake advertising of business buccaneers. That is one reason why THE TRIBUNE has such high standing with *Chicago women.*

SUBSCRIBE FOR THE TRIBUNE

"Each in a class by itself"

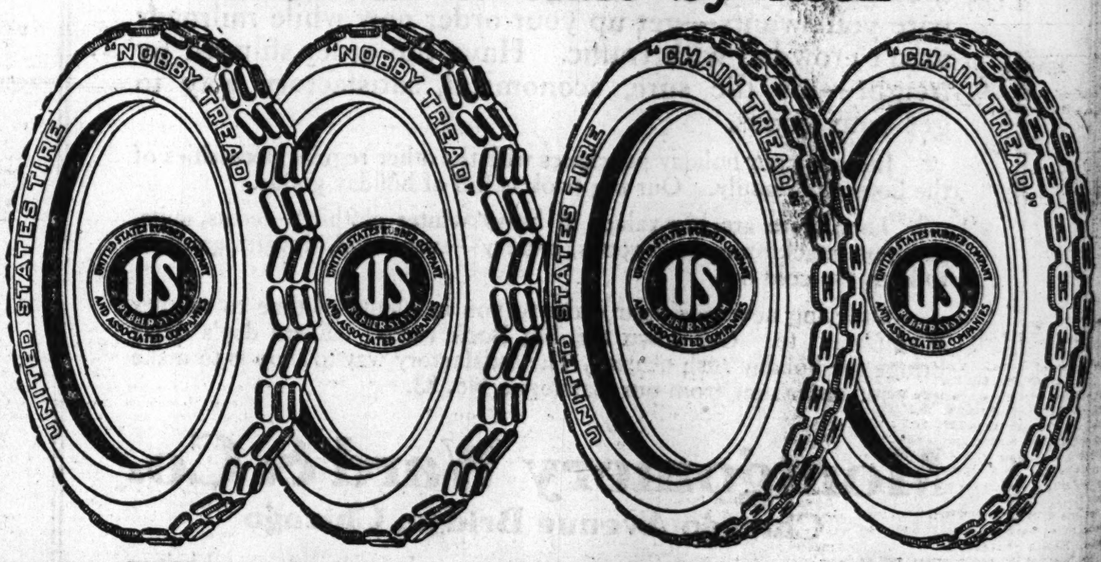

"Nobby Tread" "Chain Tread"

Our Challenge Anti-Skid Tires

We challenge any competitor's tire to show the same combination of real anti-skid protection and low cost per mile that is given by either "Nobby Tread" Tires or "Chain Tread" Tires.

United States Tires

Made by the Largest Rubber Company in the World

Here's the Reason Why the New

Marmon "41"

Causes Us to Offer Used Cars at Prices

From $250 Up

Why can we offer the greatest bargains in used cars that Chicago has ever known?

Here's the answer—

The new MARMON "Forty-One" has made such a wonderful success that owners of older Marmons as well as other cars have exchanged their cars for this truly extraordinary car.

Most of the buyers of new cars today have older cars to exchange. The rapid sales of any successful car must mean the accumulation of many used cars.

We must move used cars quickly to take care of those we are receiving in exchange.

You reap the benefit—such automobile values and such prices were never before offered.

Greater Value Than Any New Car at Equal Price

Before you buy any new car—priced from $400 to $1500—come in and judge these values by comparison.

The used car gives you greater carrying capacity—more power—easier riding qualities—greater all 'round capability and value.

We are ready to prove to you that any of these used cars offered at these wonderfully low figures are better by far than any new car you can buy at such prices.

Today ushers in some special bargains no wise buyer can afford to overlook.

So will every ensuing morning until the supply of used cars grows smaller.

Come and see them. Look them over. Examine every detail. Ride in them. Drive them. But don't wait until somebody else has paid just what you want to invest for the car you want. Act now!

Just one more word—perhaps you are not interested in "used cars"—perhaps you want a new car that will prove better by performance than any other automobile you ever new of or rode in. If so, ask to see the new Marmon "41" and—MAKE US PROVE IT.

Marmon "41" 5-Passenger $3250
Marmon "41" Limousine $4750
Marmon "41" 7-Passenger $3350
Marmon "48" 7-Passenger $5000

Marmon-Chicago Company

2330 Michigan Ave., Chicago

Phone Calumet 5606-5607 Open Evenings Until 9 O'Clock

A Few of Many Marvelous Proofs by Performance of Marmon "41" From Coast to Coast

Reasons why judges have termed this "The World's Most Capable Car," and why we ask you to do away with any long worded "claims" for this car and try it for yourself.

This is evidence—

Indianapolis

Nov. 12—Established new world's standard performance in official test sanctioned and observed by A. A. A. on Indianapolis Speedway covering 62.89 miles in one hour, with top and windshield up, carrying five passengers, without a stop.

Boston

Sept. 16—With four passengers, officially observed, covered 335 miles through White Mountains, through Bretton Woods and Crawford Notch, over famous Tug-of War Hill with gear lever sealed in high.

San Francisco

Oct. 12—With four passengers, officially observed, climbed Mount Hamilton to Lick Observatory, 365 turns in last seven miles, altitude 4,000 feet, with gear lever sealed in high.

St. Louis

Oct. 8—With five passengers, officially observed, covered the 126.4 miles laid out for the annual run of the St. Louis Automobile Club, with the gear lever sealed in high, in 3 hours 52 minutes.

Globe, Ariz.

Nov. 28—Covered 1304 miles through desert and mountains with factory carburetor adjustment and original air in tires. Picked up, on high, from standstill to 72 miles per hour in 400 yards.

Get This Book

"Proof by Performance" contains the most remarkable evidence ever given for any car's value. Ask us for a copy and read it.

It shows why the Marmon "41" causes owners to exchange their cars and why we are anxious to keep up with the sales of the new "41" by selling these exchanges.

Right off the Reel

The LOVE AFFAIRS of PEGGY

[Copyright: 1914: By The Tribune Company.]

Dear little Peggy! With all her light heartedness and fun she finds, like the rest of us, Sorrow lurks just around the corner. As a "Peggy of the Films" who, we wonder, could portray her in her sadder, more tender moods? Whom would you suggest?

Peggy, who art thou?

JOURNAL, how can I write what I'm going to! It's such a little, little time since I was confiding in you everything about my wedding. And, O, Journal—I wasn't being nice to Elliott! I was bossing and fussing at him because he wouldn't enter into the spirit of my way of being married. And now—I can never, never marry him at all, for his automobile went over a bank and his head was hurt so that the doctors say he'll never be—right—again. Of course, sometimes doctors make mistakes, but, anyway, he's terribly ill and I can't be married—at least for a long, long time.

I'm sitting here all alone in my room. Such a different looking room from what it was a week ago. Then it was all strewn with things for the wedding and what the girls gave me at the showers. Every vase was filled with flowers Elliott had sent me, and other reminders of his love and thoughtfulness were everywhere.

Now the room is all orderly and quiet. The vases are empty, for Elliott doesn't know there are such things as vases, and nobody else has thought to fill them—or if they have they wouldn't dare, for they know how I would feel to see somebody else's flowers in them.

Last week the girls were running in and out, and I myself was on the go most of the time. Dressing and going and resting—with not much time for Elliott. And that was why he was grouchy and why I acted like a tyrannical little cat. O, it's the most terrible thing in the world to look back and regret the way you've acted toward somebody who will never, never have a chance to see you act any differently. Just think, all my wishing and praying and crying will never be able to get back my telling Elliott he was pig-headed!

When I heard about Elliott I had just come back from an afternoon party. O, the gorgeousest party you ever heard of! I tore up to mother's room to tell her about it. She's always so interested in what I do, and of course is especially so since I've been engaged. She listened to me and laughed with me and we were having a beautiful time when the door bell rang. I jumped up.

"It's probably Elliott—he said he might come to dinner," I said, and I flew to open the door, terribly anxious to see him, for I hadn't had a sight of him since the night before. But it wasn't Elliott. It was his married sister. And she stepped into the hall, not seeing my outstretched hands. She just looked at me and as I looked back at her I saw that her face was terrible and my smile simply froze on my lips.

I know that I was still smiling when she said huskily, "Peggy!" But I couldn't answer her.

Suddenly she turned, went past me and up the stairs. I heard her go into mother's room without knocking and shut and lock the door after her. I just stood stock still, with that awful feeling you get when something terrible is going to happen. Pretty soon I crept up the stairs. I went into my own room, and there in all my party clothes I sat down on the floor and waited.

How long I sat there I don't know, but after a while I heard mother come softly and slowly down the hall. She stopped at my door and paused a moment before she knocked. Then she rapped hesitatingly.

"Come in," I said dully. And she came in, bent over, and took me in her arms as if I were a baby and sitting down with me in the rocker, put her face against mine and rocked unsteadily. The cheek against mine was wet. I sat up after a minute.

"What is it, mother?" I asked. "Please tell me quickly or I'll go crazy."

She said, "Elliott—" and then burst out sobbing against my shoulder. But I couldn't cry. I had to find out. I shook her a little.

"Is he—dead?" She shook her head.

We sat there silent for several seconds. Then she told me. Elliott had just left the office to come to our house. As he was about to cross the bridge something had gone wrong with the steering wheel—he had been unable to control the car and it had gone over the bank. He had been thrown clear of the car, but his head had struck the piling and—and, what I've just told you!

I've been to see him every day at the hospital. He looks the same as ever and smiles when I come in—but he doesn't know me. O, Journal, he doesn't know me—and a week ago I was the dearest thing on earth to him! I take his hand and he lets me hold it. When I speak he answers me, yes or no—but with a terrible politeness and that awful vague look in his eyes.

I can hardly bear it. Sometimes, just to relax, I close my eyes and make believe I'm dreaming. I say to myself as one does when having an especially bad dream, "I'm so glad this isn't true. Won't I be glad when I wake up!" But I don't know whether it helps or not, because all the time I'm pretending I know it is so and that all the going to sleep and waking up in the world won't make it not so.

Last week I was Peggy. Happy, carefree, reckless, selfish Peggy. Now—I'm still Peggy—but such a different one! Mother called me Margaret this morning without thinking and then caught herself and bit her lip.

I wonder, Journal, what the world holds for me now? I wonder what tales you'll tell about Peggy after this tragedy! Whatever they are hold, fast locked, my secrets. Please, O please, journal o' mine!

The Frame of Public Favor

Bessie Learn

YOUR votes have elected Miss Bessie Learn of the Edison company to honor the "Frame" this week. Miss Learn, who has been only with the Edison company during the two and one-half years she has graced the "movies," is an American. She was born in San Diego, Cal., on Aug. 30, 1892, and received her education in California and Chicago. She was on the stage for a long time, appearing in "Lovers' Lane," "The Little Princess," "Home Folks," with Annie Russell in "Midsummer Night's Dream," and with Robert Hilliard in vaudeville. She played stock in Brooklyn and Louisville and was with "Polly of the Circus." "My hobbies are sewing, driving my own car, and dancing," she says. "I lo e to read. Any good story appeals to me. I loved 'Pam' and 'The Girl of the Limberlost.'" Miss Learn is married, is not interested in suffrage, and believes in having a good time when she is not working. She is five feet tall, has brown hair and blue eyes, and weighs ninety-nine pounds.

In Movie Land

Vivian Rich, American-Mutual leading woman, was the recipient the other day of a thoroughbred collie. Two of her admirers, having heard that the "Flying A" star was fond of pets, hit upon this sure way of pleasing her.

A girl who knows no fear is Bliss Milford, the Edison comedienne. In the Edison comedy "She Walks in Her Sleep" Miss Milford walks without any support on a wire connected with a telegraph pole at a distance far above the roof of a tenement.

Francis X. Bushman, leading man with the Essanay eastern company, has been picked by the Motion Picture Exhibitors' Association of New York as the choice from all the photo-players of the United States to lead the grand march at the association's annual ball on Dec. 7. The ball will be held in the Grand Central palace and preparations to make it the biggest event of its kind are now under way. More than 30,000 persons are expected to attend.

By the way, Charles Ray had his twelfth automobile accident last week and was catapulted some distance from the car, which broke an axle. Charles hurt? No, sir; he bears a charmed life and little things like this scarcely feeze him. The scare comes with the bill.

While working in the Selig picture, "Unrest," Tom Santschi portrayed the part of a young man inclined to be "sporty" and a lover of automobile races. One of the scenes was supposed to show an automobile accident which would prevent Santschi, as the hero, from winning the race. It so happened that the motor car, which, by the way, was one of those decrepit vehicles which Mr. Santschi always insists on tinkering up, had been ineffectively repaired, so that during one of the most exciting parts of the race, and before the scenario required an accident, one of the front wheels came off, the automobile swerved into the ditch, and Santschi was precipitated in a parabolic curve far ahead of the machine and landed fortunately on a haycock. They had to repair "Tom" as well as the automobile before the picture making could be continued. However, the camera was working at the time, so the operator filmed the full effect of actual realism.

Anna Little had an awful scare one day. She has a habit of carrying her jewels with her to the studio in a small case every day, and in a moment of forgetfulness she left the case on the news stand in the station. The proprietor saw it and put it in his safe. When Anna discovered her loss she posted back and wept bitter tears all over the war news and Harrison Fisher covers when the clerk said he had not seen the package. In the nick of time Mr. Proprietor returned and gave her her package and a lecture and told her the next time she sorrowed not to do it over perfectly good magazines.

Francis Ford, Grace Cunard, and company have returned from Catalina island, where they made the following remarkable record: In one week, with a day's rain interfering, Ford with Miss Cunard completed the two reeler "The Madcap Queen," made a two reel smugglers' story, and started a two reeler, "Call of the Waves," while Grace Cunard put on two one reel comedies, "Who's Who" and "In Pursuit of the Mermaid," and, what is more, she wrote every one of the scenarios.

Heard when Anita Stewart as a wood nymph, clothed in a gunny sack, appears on the screen in "Midst Woodland Shadows."

She—O, I think she is so nice and doesn't she look happy?

He—Happy! She looks anything but happy to me.

She—Why, I think she is the happiest looking creature imaginable.

He—Well, I don't think any woman could look happy with as few clothes as she has.

The silence during the remainder of the picture was profound.

The Voice of the Movie Fan.

Dear Miss Tinee: I've just finished reading some of the remarks of the "movie fans," and two of them made me mad clean through. The two in question were "A Reader" and Mrs. Q. E. Waller. Mrs. Waller demands: "Cut the Peggy stuff out." I will admit Peggy is a trifle silly, but still it holds a good bit of humor. When people want diversion and amusement they turn to light and humorous things. I would advise Mrs. Waller to read Tolstoi and Poe; they are both nice and serious, and may meet Mrs. Waller's sense of humor.

Now about "Readers." So they think "you were charming, but now you are saucy and conceited. You had better tame down, or you will be minus a job." Well, well; the bold, naughty things. I think it would take a saucy person to deal with some persons; and you're not saucy; you're a dear. If they think they can oust people so easily they had better guess again—and guess quick. Mrs. Waller and "Readers" had better keep the new slogan, "Safety first," in mind and go slow. YOUR WARRIORESS.

Dear Miss Tinee: Has R. S. Travers nothing to say? Why does he not defend himself? Poor creature! This is indeed a cruel world to shatter his immortal ideals. I would speak personally to you, O fictitious one! You are not an adversary of the people in your immediate surroundings, perhaps, but their intimacy for you would be lost if they would but read your question and the answers to it in this paper. You, I presume, are absolutely opposed to slap-stick comedy, and such pictures as "Gardener's Hose" and "Misleading Miss" produced by Hepworth with little slap-stick would bring forth rollicking laughter from you. See these and if you are not for Keystone after that then there is no hope—absolutely.

My education permits me to say just so much and I find it pretty hard to express myself, but I'll challenge you or any one to witness "Dough and Dynamite," a two reel Keystone comedy, with Charles Chaplin (funnier than Bunny) and Chester Conklin (another best yet) without laughing—out loud! If I lose I agree to take everything back which I may have said and also to suffer the humility which I must endure if it happens to turn out not to my expectations.

It is not my motive to aggrandize the Keystone company, as it already is at the height of perfection, but I am trying to adumbrate you. Subsequently you will sit agape and marvel at the truth I am attempting to affect you and all others opposed to these wonderful comedies with. My advice to you is unauthoritative, but I am only writing this as others are, for you to see things as others do, not only as you see them.

FRED T. LEXIN JR.,
8645 Southport avenue, Chicago.

Dear Miss Tinee: I noticed recently in your "Voice of the Movie Fans" section in the paper that several correspondents have voiced their disgust of the Keystone comedies, claiming that they are degrading. One went so far as to say that he could not see how an intelligent audience could enjoy them. I don't agree with him. Besides enjoying the Keystone comedies, I and a lot of my friends make it a point to see every one that comes to town, especially those featuring Charlie Chapin or "Fatty." I think they should appeal to any one with a sense of humor. Mr. Chapin, "Fatty," and "Mabel," are, to my belief, the best comedians in their line on the movie stage. They never fail to draw a laugh, even from the most serious minded, and deserve some credit. If the program of a moving picture theater were to include plays of the serious type only the public would soon tire of them.

GEORGE SHIELDS.

Parable of the Foolish Person Who Wouldn't Take Time to Read

THE FIVE HUNDRED DOLLAR CONTEST CONDITIONS.

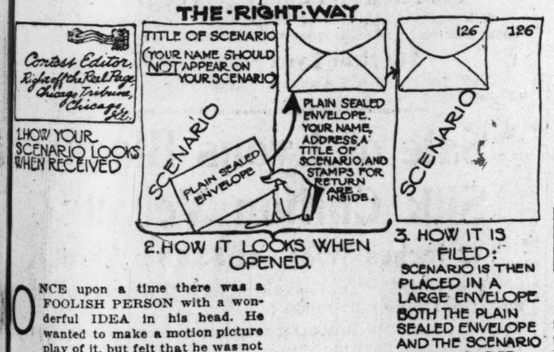

ONCE upon a time there was a FOOLISH PERSON with a wonderful IDEA in his head. He wanted to make a motion picture play of it, but felt that he was not up in scenario writing. Said the FOOLISH PERSON: "'Cutouts' and 'fade-outs' are beyond my KEN. If I could just put my idea in story form and submit it I could do that easily. But this, it seems, is not what the film companies want. So my IDEA must rest in the oblivion of my brain."

But one SUNDAY MORNING his eyes rested on an announcement in a Sunday paper. Here is what it said:

Five hundred dollars in prizes will be paid on Monday, Feb. 1, 1915, for the best three two reel dramatic or melodramatic scenarios offered in a contest conducted by this paper in conjunction with the Essanay Film Manufacturing company. The prizes will rank as follows:

First prize, $250.
Second prize, $150.
Third prize, $100.

Following are the conditions governing the contest:

Scenarios submitted must consist of either more nor less than two reels; the plots must be either dramatic or melodramatic. Comedies, either straight, farce, slapstick, or burlesque, will not be considered.

Scenarios must be either typewritten or written in pen and ink and on one side of the paper only.

Don't worry about putting your ideas in scenario form. What we want is IDEAS! ORIGINALITY!

The name of the author must not appear in the scenarios. The author will write his or her name on a slip of paper, together with his address and the title of his manuscript. The slip of paper, with postage for return of scenario if unavailable, must be inclosed in a plain sealed envelope. The scenario and envelope must then be placed together in an envelope for mailing.

Address offerings to CONTEST EDITOR, "RIGHT OFF THE REEL" PAGE, care of this paper.

Upon receipt, scenarios and envelopes will receive corresponding numbers and be filed. The names of contributors will not be known until the judges have decided on the scenarios they consider most deserving of award.

No one in any way connected with either the Essanay company or this paper is eligible to compete.

A board of three judges, consisting of Francis X. Bushman of the Essanay company, Mrs. Hobart C. Chatfield-Taylor, and Miss Kitty Kelly of THE CHICAGO TRIBUNE, will decide as to the merits of contributions.

All scenarios must be in by midnight of Saturday, Jan. 16, 1915. The names of the prize winners will be announced on Sunday, Jan. 31, 1915. The prize winning scenarios will be produced and featured by the Essanay company, which also reserves the right to buy at its usual rates such of the contributions submitted as it deems available for production.

"Aha!" said the FOOLISH PERSON, "here is my chance." So, merely glancing at the sentence which informed him where his IDEA was to be sent, he forthwith wrote his story; then, putting his name and address at the head, sent it in with a stamped and self addressed envelope for its return. Consequently—

IT WAS RETURNED IMMEDIATELY UPON BEING OPENED, because HE had not followed the CONDITIONS.

Upon receiving the CHILD of his BRAIN back again, he hunted up the paper and read through the announcement carefully. And again he submitted his manuscript as it should have been submitted in the first place.

MORAL: Save your time and ours by reading EVERY WORD of the CONDITIONS governing this CONTEST. We would much rather file your scenario than send it back, but IF YOUR NAME APPEARS in any way, you leave us no alternative.

Here's the way to write your story:

Elizabeth and her chum, Marion, tiring of a humdrum life in which nothing of interest has occurred for a long time, decide to adopt gypsies' clothes, run away from boarding school, and seek adventures. They are successful in getting away and are enjoying themselves hugely wandering through the beautiful countryside until suddenly they come upon a band of gypsies. The gypsies allow them to join the camp. During the night the girls hear them plotting to kidnap the child of a rich and unhappy widow. They decide to warn her and slip away. The gypsies, becoming aware of their absence and suspecting them of being spies, start in pursuit.

And so on—finish your story and send it in, but—

DON'T BE A FOOLISH PERSON.

Answers to Movie Fans. - - By Mae Tinee.

Owing to the number of queries received and the somewhat limited space allowed for answers, it is not always possible to print information as rapidly as the writers desire, as the letters must be answered in turn. All, however, receive careful attention.

When stamped and addressed envelopes are inclosed, Miss Tinee will be glad to answer personally any letters addressed to her. Address all queries to this department to Mae Tinee in care of this paper.

Questions that have been repeatedly answered will receive a reply only when a stamped and addressed envelope is sent.

Questions considered as ridiculous will not be answered.

Questions regarding relationship will be answered to the best of our knowledge, but we are not responsible if mistakes are made.

If you are interested in photo-play writing send a stamped and self-addressed envelope to this department for the information you desire.

MY. K. O. FAN (whatever that means): Some time when I am where Wallace Reid is, I'll ask him the questions you have put to me. Yes, I'd love to interview him. I have no information regarding the other two players you mention. Sorry.

B. V. D.: Aren't you chilly?

CURIOUS MAYE R.: Pearl White is not the wife of Chester Barnett. E. H. Calvert is the name of the man who acted with Ruth Stonehouse in "Her Trip to New York." No, he's not the lady's husband.

A. N. ADMIRER: Charles Clary and Wheeler Oakman are not married. Mary Fuller's eyes are hazel. Crane Wilbur lives in New York. No, you haven't tired me a bit.

M. C. L.: Francis Ford is 32 years old. I don't believe the "Lucille Love" series has as yet appeared in book form. If it has you ought to be able to obtain a copy at any book store or the book counter of any department store. Edwin August is not married. He lives in New York part of the time and makes California his home the rest. "The Million Dollar Mystery" has not appeared in book form as yet. You're welcome.

DOROTHY S.: James Morrison is not Dorothy Kelly's husband, for the very good reason that he is not married. Address her in care of the Vitagraph company, East Sixteenth street and Locust avenue, Brooklyn, N. Y. You say you like her because you have never seen her dress outrageously nor smoke cigarets. I reckon you're a pretty nice person yourself, little 13 year old.

E. V. A.: I don't blame you a bit for having fallen in love with Florence La Badie. "Evvybody do." Regarding her financial affairs, however, I am unable to enlighten you. If ever she goes through your locality I have no doubt but that she would be delighted to meet you. It's kind of you to think of entertaining her, and I'm sure she'll be most appreciative.

R. A. M.: No, J. Warren Kerrigan is not married. He is in his early twenties. A letter addressed to him, in care of the Universal company, Hollywood, Cal., will reach him. I'm glad to be of service.

L. W. L.: Yes, Myrtle Stedman takes the lead in "Burning Daylight" and "Smoke Bellew."

SNOW-CRUZE FAN: Marguerite Snow will soon be seen in "Zudora." For information regarding this picture watch the paper. I have no information regarding the other actress you mention. Of course I'd like to oblige you, but I don't happen to have any snapshots around the office.

F. K.: Yes, Mary Pickford played in "Home Folks" while with the Biograph company.

FRIEND OF THE MOVIES: I'm sorry not to be able to gratify your wish, but I don't feel it would be right for me to tell right out in bold, black print who my favorites are. I agree with you that Kathlyn Williams and Maurice Costello are lovely—but then so are a lot of others. Let's just enjoy them all. Mary Pickford is married to Owen Moore. No, you're not a bit of trouble.

AIRETTA: Florence La Badie is 21 years old. She's not engaged that I know of, but then, gadsooks, you never can tell. No, Arthur Ashley is not married to Anita Stewart, nor is Miss Bessie Eyton married so far as I know. Ruth Stonehouse is not married to a "movie" actor. She is wedded to a scenario writer who is named Joe Roach. It is most certainly and decidedly not true that Francis Bushman is engaged to Beverly Bane. Put your mind at rest on that score. (I'm a regular church register, aren't I?) Of course your name is funny. Vurry.

A KELLY FAN: Dorothy Kelly is 20 years old. She was a designer and illustrator before she entered moving pictures. I have never heard that the other two players you mention are related to her. You think she'd make a good "Peggy." Well, who knows. She is a dear. James Morrison is only 25 years old. His ancestors were Dutch, English, and French, and—O joy!—he's not married. We can't understand how he's ever escaped, can we?

CURLY LOCKS: Norma Phillips is "Our Mutual Girl." Yes, Maym Kelso as the aunt is splendid. Thanks ever so much for what you say about my work. I'm so glad you like it.

ALWAYS THE SAME: Nobody home!

VICTOR S.: Nothing has happened to Anita Stewart, that I know of. No, I'm not a "mister." What wheeze do you refer to, sir?

MR. DOOLEY: How long has it taken you to grow so silly?

J. R. C.: Votes do not need necessarily to be written on the ballots. All right, "once and for all," Mark Pickford is married to Owen Moore. Of course, the actors and actresses take an interest in the "Frame." Wouldn't you if you thought you might wake up some Sunday morning and see your picture there?

FLOSSY: Actresses are paid according to what they are worth. You're welcome.

CURIOUS FRIEND: Opinions vary regarding Miss White. She says she is not married and I reckon she should know.

Vote for the Picture of Your Favorite Player.

Marguerite Snow received the highest number of votes this week. Her picture, therefore, will appear in The Frame of Public Favor next Sunday. Of the other players voted upon the following six are the leaders: J. Warren Kerrigan, Paul Panzer, Wallace Reid, James Morrison, James Cruze, and Lila Chester.

M_____
requests the pleasure
of seeing
the photograph of
_____
appear
In the Frame
of
Public Favor
One Week From
Next Sunday

See Your Film Favorites Today at the Following

HIGH CLASS MOTION PICTURE THEATERS

(The possibility of a film not reaching a theater on time makes the program subject to change.)

DOWNTOWN.

STUDEBAKER
Management Jones, Linick & Schaefer
ANOTHER BIG WEEK
ALL THIS WEEK | ONE-HALF PROCEEDS OF TRIBUNE GO TO BELGIAN RED CROSS FUND.
TRIBUNE BELGIAN WAR PICTURES
Actual Motion Pictures of the Terrible Struggle, with Lecture by EDWIN F. WEIGLE
11 A. M. to 11 P. M. All Seats 25c

NORTH.

PARKWAY
Clark St. & Diversey Blvd.
SPECIAL MATINEE MONDAY AND TUESDAY
GEO. KLEINE'S MASTERPIECE
"Julius Caesar"
In Six Parts.
The story of the life of the world's greatest military genius. Twenty thousand (20,000) people. Four thousand (4,000) scenes. See Caesar's Legions of 10,000 men in their great campaign against the Gauls.

BIOGRAPH
THEATER BEAUTIFUL
2433 to 2443 Lincoln Ave.
—TODAY—
"WHAT'S HIS NAME?"
Five Act Drama Featuring Max Figman and Lolita Robertson

DE LUXE | Wilson & Clifton
—TODAY—
"ERNEST MALTRAVERSE"
Two Reel Edison
TOMORROW—MONDAY
"ZUDORA"

NORTH SIDE

REPUBLIC—3918 Lincoln Ave.
"AFTER THE BALL"
In 6 Parts. ADULTS 10c; CHILDREN 5c.

KENMORE | Kenmore & Wilson
Today—"The Water Nymphs"
Special Two Reel Keystone.

WEST.

CRAWFORD
Crawford, Near Madison St.
TODAY MATINEE and EVENING
'One of Millions'
Featuring
Laura Sawyer
In the Greatest Indictment of War Ever Staged.
4 ACTS

"IN A CLASS BY ITSELF"
HAMLIN
3826 TO 3836 W. MADISON STREET
TODAY—G. M. ANDERSON IN
"THE TELL TALE HAND"
in 2 parts
BOB LEONARD & ELLA HALL IN
"HIS UNCLE'S WILL"
In 2 parts. "L. K. O. Comedy"

KEDZIE ANNEX | MADISON AND KEDZIE
Today—WHAT COULD SHE DO?
Three Part Edison

WEST SIDE.

GOLD 3411 West 12th Street.
—TODAY—
EXTRA PARAMOUNT FEATURE
"WHERE THE TRAIL DIVIDES"
FEATURING
ROBERT EDESON

20th CENTURY 3538 W. 12th STREET
Today—"The Fortune Hunter"
Six Parts.

SOUTH.

PANORAMA PRAIRIE AVE. AND 51ST ST.
TODAY—CONTINUOUS 2:30 to 11 P. M.
MR. EDMUND BREESE.
The Noted Dramatic Actor in James K. Hackett's Great Play
"THE WALLS OF JERICHO"

PRESIDENT FIFTY-FIFTH AND CALUMET AVE.
TODAY—Continuous 2:30 to 11:00 P. M.
"THE MEANS AND THE END"
Two Part Essanay Feature
"A HORSE ON SOPHIE"
Essanay Comedy
AND OTHER ADDED FEATURES.

Vista BEST VENTILATED THEATRE IN CHICAGO. 47TH and COTTAGE GROVE Av.
Today—Continuous Performance 2:30 to 11 P. M.
A Florida Enchantment 5 ACTS
Edith Storey and All Star Vitagraph Cast

DREXEL 358 E. 63d Street TODAY
"WHAT COULD SHE DO?"
EDISON 2 REEL DRAMA.

S. & H. GREEN TRADING STAMPS GIVEN FREE
One stamp with each 10c purchase.
Filled books of Stamps are exchangeable for VALUABLE PREMIUMS, which are yours ABSOLUTELY FREE. (See exhibit in our Premium Parlors, Second Floor, ANNEX Building.)

Rothschild & Company

S. & H. Stamps Free With Purchases — First Big Store in the Loop
Entrances State, Jackson and Van Buren Streets — Second Floor Entrance to "L" Trains

A 25c NOONDAY MEAL FOR SHOPPERS
We serve in our restaurant, from 12 o'clock until 5 o'clock each day, a good, substantial meal for 25c.
Vocal music and orchestra music this week from 12 to 2 daily.
Restaurant, Eighth Floor.

The Great Toy Store Is a Scene of Splendor

"Oo-oo-h! Look at it, mamma! Look at all the toys. Is this where Santa Claus lives?" exclaimed a little tot yesterday. "No, my dear," said the mother, "Santa doesn't really live here; he lives far away, but this is where he keeps his toys; isn't it beautiful?"

There was a suspicion of tears in the mother's eyes as she watched her round eyed little tot trying to absorb all the marvels that were unfolded before her dazzled gaze. There is a pathos in a joy so wonderful, in the innocent amazement that the little childish minds feel in this awe-inspiring place of old Kris Kringle.

Bring the little folks to see it. Let them talk to Santa and pick out the things they want him to bring. No matter what they choose, it won't cost much. Nothing costs so very much in this great Palace of Toys.

Schoenhut Piano, 45c, mahogany finish, 8 keys.
Enameled Tea Set, 85c, 16 pieces, white or blue.
Dressed Doll, 35c, sleeping eyes.
Assorted Games, 25c, such as Crazy Traveler, Foolish Question, Bagatelle, Rummy, Baseball, Magnetic Fish Pond.
White Dressers, 39c to 98c, finished in gilt.
Large Cannons, 25c, large size, shoots large cork with loud report, absolutely harmless.
Unbreakable Dressed Doll, 93c, fancy dresses.
Mechanical Train, 95c, heavy iron engine, coal car, coach, tracks.
Steam Engine, $1, brass boiler with fly wheel.
Electric Train Set, 98c, locomotive, coal car, two coaches and tracks.
Mechanical Boat, $1.25, heavy spring.
Stuffed Animals, 25c, cats, dogs, elephants, ducks, rabbits.
Toy Saddle Horse, 59c, on platform.
Wagon Blocks, 39c, for building, large size.
Mamma Dolls, real life-like voice, 69c.
Salto Jumping Dogs, 39c, turns 12 somersaults at a winding.
Baby Character Doll, $1, papier mache body, bisque head, sleeping eyes, short curly wig.
Reed Doll Carriages, $4.50, brown or natural, reclining back; roll on hood and body.
Boys' Tool Chest, 89c; box mahogany finish, set of tools.
Child's Roll Top Desk, $2.95, with compartments.
Combination Moving picture machine and magic lantern, $1.30 complete with films and slides.
Steel Wagon, $1.15, steel running gear.

All the Little Folks are Invited to
The Midway Plaisance and The Great Brownie Show
Two Splendid Attractions in the Toy Store.

Theater Tickets Sold Here at Box Office Prices

This is one more new service which we have just added to make our Public Service Bureau more complete.

Here are some of the things it includes:

Post Office—Stamps, parcel post, money orders, weighing packages.
Express Office.
Western Union Telegraph Office—Telegraph and cable messages.
Special Shopping Service—Transfers settled, merchandise calls, adjustments, Red Cross seals sold, taxicabs called, carriage calls, telephones, messenger calls, gift certificates, information bureau.
Store Certificates—Time tables for all railroads, packages checked, store guides supplied, information and suggestions for Christmas shopping, store directories, railroad and steamship tickets, theater tickets at box office prices, wraps checked, shoes shined.

This 10½ inch Cut Glass Vase FREE with one book of S. & H. Stamps

This handsome vase is a splendid specimen of American cut glass, in the Dalton pattern, showing heavy deep cutting in combination with exquisitely engraved wild roses—star cut base.
Wonderful value for 1 book of stamps—ideal Xmas gift.

Silk Shadow Blouses with Satin Bodices, $4.95

These Are $7.50 Blouses

Charming models, of silk shadow lace over flesh colored chiffon. Bodice and girdle of satin. Several different styles. All $4.95.

Crepe de Chine Silk Blouses, $2.95
Tailored and embroidered styles, with the latest novelty collars, white, flesh pink and all colors. $4 and $5 blouses. We are selling them at $2.95.

Extra Special Velveteen Slip-ons for $1
Only 200 for tomorrow's sale, of good quality black velveteen, collarless model, braid edge bound, fastening in front with crochet buttons, sizes 36-44, for women, special at $1.

1,200 Untrim'd Hats, $1.50

This is below the actual cost to manufacture. The usual prices are $3, $4 and $5.

The desirability of these hats in style and quality is the real, vital reason for our expecting to sell the entire purchase of 1,200 tomorrow.

The styles and materials are those most in favor, including large dress shapes of silk plush, Lyons velvet and velour du nord, in black and colors. Both soft and stiff crowns. 250 in the lot are those new plush turbans of long silky weave. Very becoming to most women. Hats that would sell at $3, $4, and $5 at $1.50 tomorrow.

A Great Trimming Special
Black and gray goura at $1.95 and $3.95. Goura is one of the most desirable of millinery trimmings. We secured two fine lots that represent a saving of about 25%.
$2.75 Goura Fancies, $1.95. $5 Goura Fancies, $3.95. *Fourth Floor.*

Don't Let Your Baby Feel the Nip of Cold

A Little Sale on Monday of the Finest $2 Eiderdown Baby Buntings at $1.25 Each

Whose babies will get them?

They are the cutest little garments, just as warm as toast, being made of soft thick Eiderdown in pink or blue, usual price $2. Exactly 190 to sell at $1.25 each.

Infants' Slips, 25c—Long or short slips, good quality muslin, yoke or bishop style.
Infants' Vanta Diapers, 19c—No pins, small size only.
Children's Bath Robes, $1.25—Of Eiderdown, all colors with fancy figures, 2 to 6 years.
Children's Jersey Leggins, 50c—To the knee length only, all styles.
Flannelette Sleepers, 19c—Drop seat, well made, 2 to 6 years.
Infants' Soft Sole Shoes, 25c—All colors and styles. *Third Floor.*

Every Woman Who Expects to Buy a New Coat Tomorrow Is Invited to Read This:

480 Plush, Arabian Lamb, Hindoo Lynx and Other Coats, $15

Coats Worth $18 to $25 in the Regular Way

If bought under ordinary conditions, the cheapest coats in the collection would sell here regularly for $18. Many are $25 models.

25 different styles and materials. Salt's plush, Arabian lamb, English tweeds, Hindoo lynx, novelty weaves and broadcloth, flare, belted yoke and plain tailored effects, convertible storm collars, in fur and velvet, for women and misses, all $15.

$27.50 Corduroy Coats, $19.75
Imported corduroy, new model, belted with flare and kimono sleeves, full satin lined, tan and smoke color.

$35 Fur Trimmed Velvet Suits, at $29.75
New model Military jacket, edged in fur. Jaunty collar of fur, skirt with shirred yoke, colors of black, navy, plum and Russian green; for women and misses.

$35 Evening Dresses, $19.75
Models for dancing, receptions, parties and evening wear, of charmeuse, velvet, satin and crepe duchesse; trimmings of lace and jet. Latest colorings, including black & white.

Smart Dresses at $10.75
Serge, Satin and Velvet Combination Dresses, tunic skirts, Redingote and coated effects, black and navy, women's and misses' sizes. *Fourth Floor*

Wm. A. Rogers Raleigh Table Ware

The new Raleigh pattern at lowest prices yet quoted, with 20 yr. guarantee to replace any piece not giving satisfaction.

Tea Spoons, set of six, $1.
Table or Dessert Spoons, set of six, priced at $2.
Din'r Knives, set of six, $2.
Cold Meat Fork, priced at 65c.
Gravy Ladle, special at 85c.
Sugar Shell or Butter Knife, special price, 45c.
Sterling Silver, full size, good weight Tea Spoons, a big selection of patterns, specially priced for tomorrow at 65c each.
Quadruple silver plated Syrups, Crumb Trays, Bread Trays, Marmalade Jars, in burnished finish, big selection, specially priced for tomorrow at $1.50.
Main Floor.

Fur Coats, Sets & Muffs

At Exceptional Prices Brought About by the Unusual Conditions in the Fur Market

Large special purchases in which splendid lots of fine Fur Coats and Fur Sets can be offered at great reductions.

This Set, $14.75

$95 Hudson Seal Coats at $75
Selected skin coats, 38 inches long. Russian Fitch storm collar, fancy satin lined, $75.00.

$40 Russian Pony Coats at $27.50
Russian Pony Coats, 45 inches long, matched skins, shawl collar of pony, fancy satin lined, $27.50.

$25 Fitch and Coney Sets at $14.75.
Half-Barrel Shape Muff of French Coney, combination of Fitch, shirred silk lined combination scarf of Fitch and Coney, like cut.

$15 Near Lynx Sets at $9.95
Muff, half-barrel shape, animal trimmed—fancy scarf, with heads and tails, satin lined, $9.95. *Fourth Floor.*

2,880 Men's Fine Sweater Coats

(Worn by Many Women)

$5 to $7.50 Grades, All at $2.95

NOTE—Some of the Coats in this sale are worth more than $7.50, but they are not many. It may seem like an exaggeration to say that we will actually sell $5 to $7.50 Sweater Coats for $2.95—but it is true, nevertheless.

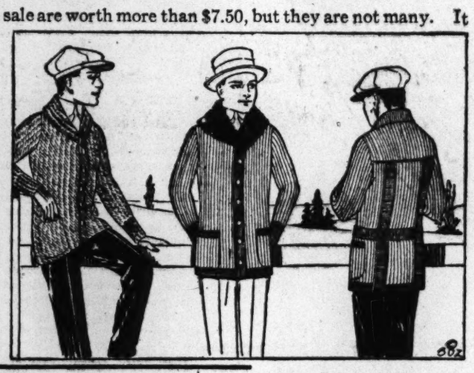

We Purchased the Manufacturer's Entire Stock!

In the collection are even some of those beautiful, soft, light Angora Coats that are often sold in sporting goods stores for $8 and $9. Also great heavy warm Sweaters such as athletes wear.

Every style you can think of, Byron Collars, Roll Collars, V necks or large Shawl Collars. Colors are Navy, Oxford, Maroon, Cardinal, Yale, Cerise, Delft Blue, Dead Grass, etc.

And the entire lot goes at $2.95 each. A splendid Christmas gift for a man can be selected from among these Sweater Coats.

Sporting Goods Store—Seventh Floor.

The Turkey Tastes More Delicious When Served on the Right China.

Monday, the china store will offer Dinner Sets at lower than usual prices. Note the following:

$35 French China Dinner Set, $22.50—One hundred pieces, conventional border decoration, each piece gold lined with mat gold handles, including bread and butter plates.

$25 Haviland French China Dinner Set, $19.95—Pretty floral spray, varnished gold handles, bread and butter plates.

$12.50 Dinner Set, $9.95—100 piece, pretty border decoration, each piece gold lined, including bread and butter plates.

$7.95 Dinner Set, $5.95—100 pieces, pink forget-me-not decoration, fancy shape.

$19.95 French China Dinner Set, $14.95—100 pieces, floral spray with mat gold handles, including bread and butter plates.

$4.25 Dinner Set, $2.98—Blue forget-me-not decoration, complete service for six people.

$1.75 Hand Decorated Celery Set, 95c—Seven pieces, roses and conventional border designs, large celery tray and 6 individual salts to match.

18 Piece Glass Table Set at $1.38, Regular Value $2.75.
Thin blown glasses, richly cut with 3 large pin wheels, set contains six footed sherbet or fruit glasses, six water tumblers and six ale glasses.
Basement

Housewares-Basement

Featuring utensils that will aid the housewife in the preparation of the Thanksgiving dinner.

95c Savory Double Roasters, 85c—made of smooth steel, will roast a 14 pound turkey.
Fancy Inverted Lights, 59c—complete with beaded fringe, shade, assorted colors.
25c Special Double Roasting Pans, 15c—Made of smooth steel.
$1.50 Casseroles, 98c—Nickel plated brass frame, 8 inch white lined fire proof dish with cover.
$1.50 Three Piece Carving Sets, $1.25—Stag handles, put up in lined case.
65c White Enameled Flour Bins, 33c—Gold striped, 25 lb. size.
55c White Enameled Bread Boxes, 29c—gold striped, medium size.
75c Fancy Wood Trays, 59c—Mahogany finish, cretonne center, under glass, brass handles.
$9.50 Landers, Frary & Clark's Thermax Electric Coffee Machines, $6.75—Copper or nickel plated, 9 cup size. *Basement.*

A Snowy Tablecloth

475 Pure Irish Linen Pattern Tablecloths of Finest $3.00 Grade at $2.25

These are highly desirable cloths of fine bleached Irish damask. No reason for selling them at such a price as $2.25, except that we wanted to give our customers a Thanksgiving surprise.

Also 260 Fine Scotch Cloths

Three sizes, and all in handsome designs.
72x72 in., $2.00 72x90 in., $2.50
72x108 in., $3.00
Napkins to match, 22 inch size at $2.50 dozen.

$1.00 Table Damask, 79c—72 inch wide. Extra quality all linen Table damask, full bleached, in pretty designs.
Hemstitched Table Sets, $2.95—German silver bleached, consisting of one cloth and one-half dozen napkins to match.
50c Mercerized Table Damask, 39c—64 inches wide, in a splendid wearing quality, all new designs.
$1.25 Mercerized Napkins, 95c a dozen—20 inches, spot, fleur de lis, or clover designs, hemmed and ready for use.
$2.00 All Linen Pattern Cloths, $1.50—66 inch, in neat designs.
$1.50 Hemstitched Table Cloths at $1.00—Strictly all linen German silver bleached. Just 250 in the lot.
Second Floor.

Thanksgiving Sale of Carving Sets

Landers, Frary & Clark's Sterling Silver Mounted Real Stag Handle Carving Sets, 3 pieces fitted in neat case, regular $3.95 value, at $2.48.
American make, good quality steel, 3 pieces, knife, fork and steel, stag handle, fitted in leatherette case, $2 value, $1.35. *Main Floor.*

Drugs, Toilets

(Right reserved to limit quantities.)

Pound bottle Pure Glycerin for 39c.
Phenolax Wafers, 100 in bottle, 35c.
One pound Absorbent Cotton or 2 yards Aseptic Gauze, 19c.
Lydia Pinkham's Vegetable Compound, $1 size, 63c.
Piver's Azurea Face Powder, 89c.
Ingram's Milkweed Cream, 50c size, 29c.
Hind's Honey and Almond Cream, 50c size, 29c.
Lyon's Tooth Powder, 14c.
Woodbury's Facial Cream or Soap 25c size, 12c.
Carter's Little Liver Pills, 25c size, 2 for 25c.
Scott's Emulsion, $1 size, 59c.
Red Rubber seamless Water Bag or Syringe, 1.35 value, 69c.
Palmolive Shampoo, 50c size for 29c.
Graves' Tooth Powder, 10c; 3 for 25c.
Eckman's Alterative, regular $1 size, 75c.
Hay's Hair Health, regular $1 size, 59c.
Hughes' Ideal Brushes, double bristle, $1 value, 59c.
Palm Olive Soap, special per cake, 6c; dozen cakes, 69c.
Rubber Gloves, all sizes, 50c value, 19c. *Main Floor*

Wines—Beers

Mumm's Select Brut, Piper Heidsieck, L. Roederer, Champagne, special, bottle, $3.25.
Creme de Menthe, Cocoa, bottle for 85c.
Port, Sherry, Claret or Riesling, gallon for 95c.
Sparkling Burgundy, Sauterne or Moselle, bottle, 19c.
White Shield Champagne, bottle for $1.25.
Apricot or Peach Brandy, bot., 85c.
Imported Sauterne or Claret, bottle, 98c. *Seventh Floor.*

Let the Market and Grocery Supply the Thanksgiving Feast

Fancy Poultry

Fancy Young Dry Picked Turkeys, every one perfect, lb., 24c.
Fancy Watertown Roasting Geese, pound, 18c.
Fancy Watertown Roasting Ducks, pound, 21c.
Fancy Roasting Chickens, lb., 17½c.

Choice Meats

Breakfast Bacon, Medal brand, selected stripe, 4 to 6 lb. average, lb., 23½c.
Snowdrift, the perfect shortening, 10 pound pail, gross weight, 90c.
Tender Shoulder Steaks or Pot Roasts, cut from young corn fed beef, pound, 16c.
Fresh Hams, small for roasting, pound, 15½c.

Groceries

$1.25 for 25 lb. sack of Granulated Sugar, with grocery order of $2.00 or more, Sugar, flour, soap and vegetables not included.
Cafe Blend Coffee, 3 lb. can for $1.15; one lb. for 42c.
Special Santos Coffee, 3 lbs. for 79c; one pound for 30c.
High Grade Bogota Coffee, 3 lbs. for $1.00; one pound for 40c.
B. F. Japan or Mixed Tea, 1½ lb. can for 75c.
$1.45 for 25 lb. sack of Cane Sugar, with grocery order of $2.00 or more, Sugar, flour, soap or vegetables not included.
Snider's or Club House Catsup, 8 pint bottles for 55c.
Sweet or Sour Pickles, 32 ounce bottle for 30c.
Selected Queen Olives, 30 ounce bottle for 39c.
Imported Olive Oil, qt. can, $1.05.
Sweet Cider, gallon jug for 39c.
Snider's Oyster Cocktail Sauce, bottle, 23c.
Ceresota patent flour, ¼ barrel sack for $1.65.
Only one Country Gentleman Corn, 6 cans for 75c; one can, 14c.
Pentwater Sifted E. J. Peas, 7 cans for $1.00; one can for 16c.
Pitted Cherries or Sliced Pineapple, 6 cans for $1.00; one can, 23c.
Red Kidney or Lima Beans, 6 cans for 60c; one can for 11c.
Standard Tomatoes or Western Corn, 6 cans for 50c; one can, 10c.
Pentwater Pumpkin, 3 cans for 30c; one can for 12c.
Libby or Savoy Asparagus Tips, one can for 23c.
Fancy Maine Corn, 6 cans for 80c; one can for 15c.
California Layer Raisins, 1 lb. carton for 15c.
Morris' or Armour's Condensed Mince Meat, 3 packages for 25c.
Fancy Soft Shell Walnuts or Mixed Nuts, 2 lbs. for 45c.
Moist Mince Meat, 24 oz. jar, 25c.
Savoy or Delworths Plum Pudding, 1 pound can for 19c.
Imported Table Raisins, 1 lb., 30c.
No. 1 Boiled Cider, bottle, 25c.
Seeded Raisins or Recleaned Currants, 2 packages for 25c.

Art Materials

Rothschild's Imp'l Roman Gold, 23c.
Sleeper's Roman Gold, per doz., $4.65; box, each, 40c.
Campana Colors, 13c list, 8c.
Fry's China Colors, 20c & 25c list, 14c.
Imperial Gauges for dividing and marking, 29c.
China Marking Pencils, 8c.
Fry's Medium for China, 12c.
Lacroix China Colors, 18c and 22c list, 9c. *Seventh Floor.*

Large size Colonial shape Candlestick, 25c.
Salt and Pepper Shakers, each, 25c.
Sugar and Creamer Sets, great variety, 25c set.

15c Wall Paper at 8c a Roll
30 inches wide, plain oatmeal paper in all shades; also bedroom stripes and gilt papers; 15c values with borders to match, roll, 8c.
Fifth Floor.

Sale of Lyons Black Silk Chiffon Velvets

42 Inches Wide—at $3.95 a Yard

Every yard of this superb velvet will be taken by the middle of Monday afternoon.

We make this statement to prevent disappointment on the part of late comers.

But you can readily understand that a limited quantity of such velvet as this could not possibly last long at $3.95 a yard.

$1.50 English Colored Velvet, $1.19
All wanted colors and black, fine wearing quality with high luster finish.

$2.50 Crepe de Chine, $1.88 a Yard
40 inch colored and black Crepe de Chine, of extra heavy quality, brilliantly finished, all street and evening shades.

Colored Satin Charmeuse, $1.75
40 inches wide, heavy all silk quality, with fine satin face. All wanted colors for evening or afternoon wear and black.

$2.25 Colored Satin Meteor, $1.88
40 inches wide, exquisite quality, very heavy, with superb satin finish, all colors and black. *Second Floor.*

China Painters, Note!

20 Huge Casks of Fine White China for Painting

—have just arrived and will go on sale Monday at very unusual prices.

This China is all of the choicest imported quality, which fires perfectly.

Bread and Butter Coupe Plate, 6c.
Large handled Bon Bon Dishes, 25c.
8½ inch Coupe Plate, 12c.
Handled Cake Plate, 25c.

...PPERS
...5 o'clock each day,
...m 12 to 2 daily.

...Tomorrow Is

...nb,
...nts, $15
...y

& Muffs
...ght About by
...e Fur Market

...is Sat, ...14.75

at $14.75.
..., combination of Fitch, ... Coney, like cut.
$9.95
...fancy scarf, with heads
Fourth Floor.

Black
Velvets
95 a Yard
...ill be taken by the
...disappointment on
...a limited quantity
...y last long at $3.95
...vet, $1.19
...uality with high luster
38 a Yard
...of extra heavy quality,
...se, $1.75
...h fine satin face. All
... black.
...or, $1.88
...avy, with superb satin
Second Floor.

Note!
...f Fine
Painting
...on sale Monday
...imported quality,
...Colonial shape Candle-
...Pepper Shakers, ea., 4c.
...d Creamer Sets, great
... set.

Wall Paper
8c a Roll
...nches wide, plain
...l paper in all shades,
...droom stripes and
...ers; 15c values with
...to match, roll, 8c.
Fifth Floor.

THE WORLD'S GREATEST CLASSIFIED SECTION

WANT ADS. The Chicago Sunday Tribune. WANT ADS.

NOVEMBER 22, 1914.

INDEX TO CLASSIFIED ADVERTISEMENTS.

AUTOMOBILES 13
GASOLINE 14
ELECTRIC 14
STEAM 14
MOTOR TRUCKS 14
AUTO SUPPLIES & ACCESSORIES 14
AUTOMOBILES WANTED 14
AUTOMOBILE PUBLICATIONS 14
AUTO LIVERIES 14
AUCTION SALES 12
ARTS AND ANTIQUES 14
BUILDING MATERIAL 15
BOARDING AND LODGING 5-6
BOATS, YACHTS, ETC 14
BICYCLES AND MOTORCYCLES 14
BUSINESS PERSONALS 15
BILLIARDS AND BOWLING 4
BANKS AND EXCHANGE 1
BOOKS AND MAGAZINES 1
BOARD WANTED 6
BUSINESS CHANCES 12-13
CLUB AND ASSN. MEMBERSHIPS 1
CYCLE CARS 14
CLEANERS AND DYERS 15
CASTOFF CLOTHING 15
CLOTHING, FURS, ETC 13
CAMERAS, KODAKS, ETC 4
DOGS, BIRDS, POULTRY, ETC 12
DETECTIVE AGENCIES 15
DANCING SCHOOLS 6
DEATHS ..... Part 2, 7
DRESSMAKING & MILLINERY 4
FINANCIAL 15
FURNACES, STEAM HEATING 1
FOR SALE 1
FARM PRODUCE BY PARCEL POST 1
GARAGES 14
HELP WANTED—MALE 2-3-4
HELP WANTED—FEMALE 4
HORSES AND CARRIAGES 13
HOTELS 5
HOUSEHOLD GOODS 1
INSTRUCTION 6
JEWELRY, WATCHES, ETC 13
LEASEHOLDS 1
LAWYERS 15
LAND INFORMATION 11
LOST AND FOUND 1
LIGHT & HEAVY MANUFACT'G 15
MINES AND MINING 15
MACHINERY AND TOOLS 15
MISCELLANEOUS 15
MOTOR TRUCKS TO RENT 14
MOTORCYCLES AND BICYCLES 14
MUSICAL INSTRUMENTS 13
MUSICAL AND DRAMATIC 15
MORTGAGES TO BE SOLD 15
OFFICE DEVICES 4
PRINTING, ENGRAV'G, BINDING 13
PLUMBING & LIGHT FIXTURES 1
PRINTING MACHY. & SUPPLIES 1
PATENTS, PATENT ATTORNEYS 15
PERSONAL PROPERTY LOANS 15
PARTNERS WANTED 13
PENSIONS 15
POSTAGE STAMPS, COINS, ETC 1
PERSONAL 1
REAL ESTATE—CENTRAL 1
APARTMENTS—SOUTH SIDE 8
APARTMENTS—NORTH SIDE 9
APARTMENTS—NORTHWEST 9-10
APARTMENTS—WEST SIDE 9
BUSINESS PPTY.—SOUTH 9
BUSINESS PPTY.—SOUTHWEST 9
BUSINESS PPTY.—NORTH SIDE 9
BUSINESS PPTY.—NORTHWEST 9
BUSINESS PPTY.—WEST SIDE 9
HOUSES—SOUTH SIDE 7
HOUSES—SOUTHWEST 7
HOUSES—NORTH SIDE 8
HOUSES—NORTHWEST 8-9-10
HOUSES—WEST SIDE 8
VACANT—SOUTH SIDE 9
VACANT—SOUTHWEST 9
VACANT—NORTH SIDE 9-10
VACANT—WEST SIDE 10
VACANT — NORTHWEST 10
MISCELLANEOUS—SOUTH 10
MANUFACTURING PPTY 10
SUBS—SOUTH 10
SUBS—NORTH 10
SUBS—NORTHWEST 10
SUBS—WEST 10
SUBS—OAK PARK, AUSTIN 10
ACREAGE PROPERTY 10
OTHER CITIES 10
WINTER RESORTS 10
FARM LANDS 10-11
CATTLE RANCHES 11
TIMBER, COAL 11
MISCELLANEOUS 11
REAL ESTATE WANTED 11
REAL ESTATE TO EXCHANGE 11-12
REAL ESTATE LOANS 12
ROOMMATES 6
SITUATIONS WANTED—MALE 3-4
SITUATIONS WANTED—FEMALE 4
STORE AND OFFICE FIXTURES 1
STORAGE, CARTAGE, FORWARD'G 15
STOCKS AND BONDS 15
SPORTING GOODS 13
SAFES 1
SEWING MACHINES 13
STOVES 1
TRADE SCHOOLS 6
TO RENT—ROOMS 5-6
TO RENT—HOUSEKEEP'G ROOMS 5
TO RENT—HOUSES 6
TO RENT—FURNISHED HOUSES 6
TO RENT—WINTER RESORTS 6
TO RENT—FLATS 6-7
TO RENT—FURNISHED FLATS 7
TO RENT—STORES 7
TO RENT—OFFICES AND STUDIOS 7-8
TO RENT—FLOORS AND LOFTS 8
TO RENT—MFG. PROPERTY 8
TO RENT—BUILDINGS 8
TO RENT—HOTELS 8
TO RENT—BARNS 8
TO RENT—HALLS 8
TO RENT—OTHER CITIES 8
TO RENT—MISCELLANEOUS 8
TO LEASE & WANTED TO LEASE 12
TALKING MACHINES 13
TYPEWRITERS AND SUPPLIES 13
TYPEWRITING & TRANSLATION 15
WANTED—TO RENT—ROOMS 6
WANTED—HOUSES 6
WANTED—FLATS 7
WANTED—TO RENT—MANUF'G 8

LOST AND FOUND.

GOLD DINNER RING—LOST—MONDAY eve, in vicinity of Red Star Inn; liberal reward. Lake View 1222.

GUN STOCK—LOST—BET. TOILET PARK and Rogers Park. Finder will receive reward at 1828 Jarvis-av. Phone Rogers Park 1828.

LADY'S PIN—LOST—MONDAY; OVAL with painting of lady on (very) surrounded by amethyst settings; suitable reward for return. Mrs. HUNTER, 906 W. Adams-st. Frankl. 900.

LAVALLIERE—LOST—WEDNESDAY, ONE natural cameo lavalliere set in gold with 2 diamonds and 1 black pearl. Receive reward by returning to Miss C. HUGHES, care of L. KLEIN, Halsted and 14th-st.

LOCKET—LOST—ON OCT. 30, AT MIDlothian Country Club or somewhere in Kenmond setting; lady's picture inside; liberal reward. Address A 248, Tribune.

MINK SCARF—LOST—FRIDAY, 10:40 P. M., while changing cars at Howard-av.-Evanston. Wellington 1760.

PIN, SHERIDAN'S—LOST—FRIDAY MORNing, going downtown between 47th and Congress-sts.; set with small diamond; reward. Please Ken. 884.

PURSE—LOST—CORAL CAMEO, FRAMED IN gold, on car line between Lake Forest and city; reward. 3018 Grand-blvd. Douglas 1452.

PLATINUM LORGNETTE SET IN GOLD—Lost Saturday afternoon between 1100 Lake Shore drive, N. W. Adams, Wells and Cycle club; liberal reward for return to Mrs. HYDE, 1100 W. Adams-st.

POCKETBOOK—LOST, CONTAINING REceipts, cards, and $10 bill, either in Siegel's or the State and Dearborn "L" sts. Reward. Address S 2, 203, Tribune.

POCKETBOOK—LOST—ON MADISON BEtween Karlov and 40th-avs., containing lavaliers, ring; finder return, 29 S. Karlov-av. Phone Kedzie 2395. Reward.

RING—LOST—KING & MILLINERY.

PURSE—LOST—REWARD AND NO QUESTIONS asked if party finding purse to Rothschild & Co.'s store will return the keys to Mrs. Madison, care Maurice L. Rothschild, s. w. cor. State and Jackson.

RING—LOST—SOLITAIRE DIAMOND RING, 3/4 carat, platinum setting; suitable reward. Address A 253, Tribune.

RING—LOST—LADY'S SMALL DIAMOND ring, Friday afternoon. Tel. Oakland 84.

SILVER CUFF BUTTON—LOST — ROMAN coin; recently loop. Reward. Address B 477, Tribune.

TRAVELING BAG—LOST—BLACK, FROM auto, between Windermere Hotel and 36th and Grand-blvd. Return to W. C. A., care WHITE CO., 3625 Wabash-av. Calumet 6311 or Hildebrand 3975. Reward.

WATCH—LOST—SEPT. 28, LADY'S GOLD watch, near 90th-st. I. C. station; M. D. H. on back; liberal reward for information leading to recovery. G. A. GRAY, 307 E. 54th-st. Kenwood 4628.

WATCH FOB—LOST—TUESDAY, VICINITY Wabash-av. and 26th; with gold monogram; reward. GEIGER, 2451 Fletcher-court.

WATCH—LOST—CHILD'S GOLD BRACElet watch; name engraved back watch. Francess Wynn. Reward. Call Wabash 2006.

PERSONAL.

PERSONAL—WILL PERSON WHO WITnessed collision between bicycle and Cole automobile at Wabash-av. and Garfield-blvd., Sept. 1, on morning of Sept. 15 kindly communicate with C. W. MOOG, 805 Marquette Bldg.

PERSONAL—DOWNEY, JOHN, OR HEIRS. We wish present address for his benefit. He had money in International Bank, Chicago, in 1866. Address 1010 Rorer Insurance Bldg., Chicago.

PERSONAL—WANTED — FOR ADOPTION, female baby, healthy, fair body, 2½ to 3 years of age, of good parentage. Address B D 30, Tribune.

PERSONAL—WANTED—INFORMATION IN regard to the whereabouts of Miss Alice Werner, former address 4936 Wilson-av. Address B 86, Tribune.

PERSONAL—PERSONS WITNESSING AUtomobile accident on Lake-st., near Adams-st., Nov. 20, about 12:30 p. m. Address B O 19, Tribune.

PERSONAL—JOHN BANDSEY. INFORMAtion wanted as to whereabouts of his heirs. It's to their advantage to address A. C. Watt Dyke, General Delivery, Chicago.

PERSONAL—WANTED TO ADOPT BABY months; agreed 1 mo. to 2 years. Address S O 168, Tribune.

PERSONAL—WOULD LIKE TO LOCATE Miss Julia Traupe Altest. Your brother, ALCEST TRAUPE, 1045 W. Madison-st.

PERSONAL—R. C.: IMPERATIVE THAT you communicate with me personally. FRATT.

PERSONAL—WANTED FOR ADOPTION, A healthy baby girl; give full particulars. Address F H 486, Tribune.

PERSONAL—MAURICE: PLEASE COMMUnicate with me at my office. I have good news for you. LYTHE.

PERSONAL—I WILL NOT BE RESPONsible for any debts contracted by anyone but myself after this date. T. E. MORAND.

PERSONAL—INTERESTED, WIRE me when and where can be seen. W. H. PITCHER, 4009 Madison-av. Drexel 5842. Receive reward.

DIAMOND — LOST — LARGE DIAMOND stone; reward. Return Gladstone Hotel. 269.

DOCUMENT CASE — LOST — LAWYER'S black leather document case and electric torch Thursday, 5 p. m., Evanston-Ly. to Chicago. Finder return to JAMES EDGAR BROWN, Ashland Block.

DOG—LOST—WHITE BULL TERRIER, male; answers to name "Mouse"; brindled ear; one has one can back of head tail; 5 mos. old. Rhodes-av. Douglas 3787. Reward.

DOG—LOST — SCOTCH COLLIE, MALE; black, brown, and white; long pointed nose; No. 2312 Indiana-av. Ph. Kenwood 8668.

DOG—LOST—WEEK AGO, NEAR WILSON-av., black and white French bull, male. Address Edgewater 0678.

DOG—LOST—BULL TERRIER; MALE; TAN and white; answers to "Tige." Reward; pos. Irving 1894.

DOG — LOST — BLACK COCKER SPANIEL, Astor 2219 Washington-blvd. Reward.

DOG—LOST—IN VICINITY OF WABash-av. and Madison-st., wearing license for recovery. Ph. Edgewater 1462.

KEY—LOST—SILVER WATCH FOB, WITH monogram, P. O. Box 96. Reward.

PARCEL—LOST—GIFT—ENGRAVED ON back of cover; initials J. B. F.; on the 'bus; will be rewarded if returned to Miller M. JOHNSON, 726 N. Christiana-av. Phone Lawndale 2000.

PURSE—LOST—BLACK HANDBAG—LOST—STUDEBAKER theater, Friday eve.; engraved name inside; piece of cover; initials J. B. F.; on the 'bus; will be rewarded if returned to Miller M. JOHNSON, 726 N. Christiana-av. Phone Lawndale 2000.

LOST AND FOUND.

BRACELET, SILVER — FOUND — WITH lady's given name and date. Address A 231, Tribune.

BRACELET—LOST—GOLD CARVED, IN Dunlop's Art Dept.; liberal reward for return. Phone Stewart 3320.

BROOCH—LOST—OLD GOLD; GREEN TURquoise setting. Return to M. McILVAINE, 31 Belden-av. Tel. Lin. 2231. Reward.

BROOCH—LOST—BETWEEN 87TH-ST., 1, C. and loop; pearl and diamond. Reward. Address W 551, Tribune.

DAVIS-BOURNONVILLE ENGINEERING Book—Lost—Suitable reward. Return to 208 Monadnock Block.

DAGUERRECTYPE—LOST—ON OR ABOUT Oct. 25th, between State and Madison-sts. or Fullon-sts., one small framed picture of lady and woman, family portrait. Ten dollars will be paid for the return of same to the finder's office, MANDEL BROTHERS.

DIAMOND PIN—LOST — PLATINUM AND old scroll design, 1 large diamond in center. Please return J. P. PITCHER, 4009 Madison-av. Drexel 5842. Receive reward.

DIAMOND — LOST — LARGE DIAMOND stone; reward. Return Gladstone Hotel. 269.

DOCUMENT CASE — LOST — LAWYER'S black leather document case and electric torch Thursday, 5 p. m., Evanston-Ly. to Chicago. Finder return to JAMES EDGAR BROWN, Ashland Block.

DOG—LOST—WHITE BULL TERRIER, male; answers to name "Mouse"; brindled ear; one has one can back of head tail; 5 mos. old. Rhodes-av. Douglas 3787. Reward.

DOG—LOST — SCOTCH COLLIE, MALE; black, brown, and white; long pointed nose; No. 2312 Indiana-av. Ph. Kenwood 8668.

DOG—LOST—WEEK AGO, NEAR WILSON-av., black and white French bull, male. Address Edgewater 0678.

DOG—LOST—BULL TERRIER; MALE; TAN and white; answers to "Tige." Reward; pos. Irving 1894.

DOG — LOST — BLACK COCKER SPANIEL, Astor 2219 Washington-blvd. Reward.

EARRING—LOST—IN VICINITY OF WABash-av. and Madison-st., wearing license for recovery. Ph. Edgewater 1462.

KEY—LOST—SILVER WATCH FOB, WITH monogram, P. O. Box 96. Reward.

LOCKET—LOST—GOLD, ENGRAVED ON back of cover; initials J. B. F.; on the 'bus; will be rewarded if returned to Miller M. JOHNSON, 726 N. Christiana-av. Phone Lawndale 2000.

PURSE—LOST—BLACK HANDBAG—LOST—STUDEBAKER theater, Friday eve.; engraved name inside; piece of cover; initials J. B. F.; on the 'bus; will be rewarded if returned to Miller M. JOHNSON, 726 N. Christiana-av. Phone Lawndale 2000.

Note!

f Fine Painting

...on sale Monday

...imported quality,

...Colonial shape Candle-

...Pepper Shakers, ea., 4c.

...d Creamer Sets, great set.

Wall Paper 8c a Roll

...nches wide, plain ...l paper in all shades, ...droom stripes and ...ers; 15c values with ...to match, roll, 8c.
Fifth Floor.

HOUSEHOLD GOODS.

SAMPLE FURNITURE

At a Saving of

35% TO 65%

WE PAY THE FREIGHT WITHIN 500 MILES.

We must make room. Hundreds of exhibition furniture samples, in complete suites and odd pieces, to be sold at less than wholesale prices. Anything purchased now can be held for future delivery.

SPECIAL THANKSGIVING OFFER IN DINING ROOM FURNITURE.

$18.50 Solid oak ex. table, any finish.....$ 8.75
$3.00 Solid oak 45 in. dining table..... 14.75
$3.00 54 in. extension table, solid oak..... 17.50
$6.00 Quarter oak 24 in. plank top table..... 23.00
$4.00 Wood seat solid oak chair..... 1.95
$7.75 Box seat, this week's special..... 3.75
$4.00 Spanish leather slip seat chair..... 1.95
$3.00 High back Washingtonian chairs..... 6.75
$4.00 Oak china cabinet, fine finish..... 18.75
$6.00 Oak china cabinet, four shelves..... 18.75
$3.00 Solid oak buffet, any finish..... 14.50
$4.50 Quartered oak 45 in. buffet..... 24.00

BED ROOM SPECIALS.

$140.00 Circassian walnut 6 piece bed, this week's special..... $67.50
$ 3.00 2 in. post Vernis Martin beds..... 1.45
$ 3.00 2 in. post brass beds..... 1.95
$3.00 2 in. con. post brass beds..... 1.95
$8.00 Heavy brass beds, guaranteed..... 10.75
$6.00 2 in. square post brass bed..... 11.00
$ 4.00 Copper supported bed springs..... 2.45
$ 5.50 S8 coil bed springs, guaranteed..... 3.65
$4.00 Hand made guar. box springs..... 12.75
$ 4.00 Special hotel mattresses, 45 lb..... 3.65
$12.00 All felt mattress, roll edge..... 8.95
$12.00 Solid oak dressers, large mirror..... 7.95
$21.00 Oak and mah. dressers, colonial..... 10.75
$6.00 Genuine mah. dresser..... 14.75
$7.00 American walnut dressers, 48 in..... 29.00

PARLOR FURNITURE.

$55.00 9 piece leather parlor suite..... $36.00
$8.00 Mah. Spanish leather parlor suite..... 47.50
$12.00 Fine wal. Spanish parlor suite..... 75.00
$4.00 Bed davenport, oak or mah..... 18.50
$4.00 Fumed oak leather davenport..... 29.50
$3.00 Genuine Spanish leather couch, 90 in..... 19.75
$2.00 F. O. library table, large size..... 11.50
$6.00 Oak or mah. 48 in. lib. table..... 14.50
$9.00 Genuine mah. lib. table, colonial..... 23.00
$5.00 Genuine leather Turkish rocker..... 22.50
$6.00 Mah. Spanish leather rocker..... 44.75

NO CHARGE FOR CRATING OR PACKING

GRAND RAPIDS FURNITURE CO.

215 South Wabash-av.,

8 doors So. of Adams-st.

OPEN EVENINGS.

FOR SALE—CHEAP—OAKEN MISSION bookcase, square mission dining table, and 6 chairs; Remington typewriter, with table case; 303 Savage rifle. 4453 N. Maplewood-av. Sedgewater 9081.

GENUINE MAHOGANY SPANISH LEATHER parlor suite, Empire Grande set (large size), $37; will pay cartage for quick sale, 1st. Apt., 708 Belmont-av.

THE PIANO AND FURNISHINGS OF DR. Dolezal's residence, 1444 Wabash-av., will be sold at private sale Wed.-Thurs.-Fri.-Sat.-Sun. and Monday.

TWO VERY RARE FOUR POST BEDS, SOLid mahogany and with full tester. MRS. W. H. RICHARDS, 2124 N. Capital-av., Indianapolis, Ind.

FOR SALE—WHITE TILE, GLASS LINED refrigerator, fine condition, cheap. Call 4307 Indiana-av., 1st floor.

DO YOUR XMAS SHOPPING EARLY

Cedar chests, brass and wire costumers, library tables, ladies' writing desks, upholstered chairs and rockers, davenports, davenettes, music cabinets and piano benches, portieres and rugs. A strong line of brass beds, mattresses, and other merchandise at prices defying competition.

O. H. OLSEN,

199 E. Superior-st., near Lincoln-parkway.

SAMPLE FURNITURE REMOVAL FORCES us to sell regardless of wholesale prices. Genuine Royal Wilton rugs, $24.75; cotton felt mattresses, $6.85; parlor suites, genuine leather, $15 up; dining room chairs, $5c; brass beds, $6.75 up. 1436 Wabash-av., 2d floor.

FOR SALE—COMPLETE NEW FURNISHINGS 6 room flat; call at once; bargain for cash. Oak dining room, leather rockers, rugs, car pusch couch, walnut bedroom suite, etc. 301 N. Lockwood-av., Austin.

SPECIAL SALE—500 WILTON VELVET rugs, 27x54 in.; regular $1.50 value; to be closed out immediately; 98c each. Ph. Harrison 6000. O. W. RICHARDSON & CO., Wabash-av. and Congress-st.

FURNITURE — CHIPPENDALE PARLOR set, brass beds, dining room set, oriental rugs, oil paintings, French chinas; in corner house. 2300 Lincoln-av. Phone Diversey 2183.

FOR SALE — BRASS BED, COMPLETE— Circassian walnut dresser, 6x3 velvet rugs, 9x12; chiffonier, Mission dining table and chairs, tapestry chairs, reasonable for cash. 4780 Lake Park-av. Phone Drexel 2942.

FOR SALE—MONDAY ONLY, $100 DAVENport, $25; $120 Parlor Suite, $35; $30 Leather Chair, $15; $35.00 Wing Rocker, $8.75. 1446 N. Clark-st.

3 FINE BOOKCASES, 7 PIECE LEATHER parlor set, 2 piece tapestry upholstered parlor set, piano, large ice box. Lincoln 3494; 556 Arlington-pl.

DAVENPORT AND MAHOGANY PARLOR set; cost $200; sell cheap. Snap for some one; married or wanting to make a nice Christmas gift. 4545 N. Hermitage-av.

BRASS BED, BOX SPRINGS, FELT MATtress, refrigerator, rug, cheval mirror, 8 pc. oak dining set, practically new; one-third cost. Wentworth 6911.

WANTED—TO RENT—FURNISHINGS COMplete for six room flat until May 1st; will pay extra for early fair rent. Telephone Mir. PARKS, Central 4071.

FOR SALE—8 RM. APT. FURNISHINGS complete; piano, etc.; good cause; no dealers. Call 4307 Ellis-av.

LEATHER VAPOR BATH CABINET, COMplete, good as new, $10. 117 E. 56th-st. Douglas 3441.

FOR SALE—ANTIQUE OVAL MIRROR, Fiano, 6 foot mirror, mahogany table. Address A 236, Tribune.

LEASEHOLDS.

FOR SALE—50 ROOMS, COMPLETELY FURnished; running water in 15 rooms, well rented; worth $1,500; will sell for $600 and pay owning city; will accept Ford car. Address A 239, Tribune.

FOR SALE—8 RM. FLAT, WELL FURnished; must sell; leaving city; will sacrifice for $300. ORIGAL, 918, 105 W. Monroe-st.

2207 SHERMAN-AV., EVANSTON—FEW rooms left; well furn.; HOT WATER heat; el. lights, piano; 1 block to N. W. stat.; low rental.

32 ROOM HOUSE; NICELY FURNISHED; all steady roomers; good income; cheap rent; long lease; steam heat. Take part time. Address 485, Tribune.

FOR SALE—8 RM. BRING HOUSE, WITH piano. 1625 Michigan-av., on next. Sickness.

FOR SALE OR RENT—WILL SELL ON time or rent rees. furn. flat. 1812 E. 63d-st.-ist.

FURN. 7 RM. FLAT, STRICTLY MODERN; rms. large, well furn.; $90. Address, 1 Tribune.

15 ROOM HOUSE NICELY FURNISHED; 8 h. h.; walking distance. 206 E. Ontario-st.

MICHIGAN-AV., 3955—COSY FURNISHED eight rooms; 1st sep.; good income; sacrifice.

WILL EXCHANGE FINE TYPEWRITER FOR camera or shotgun. Address X E 301, Tribune.

FOR SALE—ACORN HEATER, $12. 2068 N. Cleveland-av.

HEATING STOVE FOR SALE CHEAP. PH. Wes. 3660. 2347 Monroe-st.

FOR SALE—GOOD BASE BURNER, $8. 2810 E. 76th-pl.

STOVE—CROWN JEWEL, LARGEST SIZE, 1st flat, 3212 Osgood-st.

WANTED—HEATING STOVE FOR DESTItute family. 3417 Monroe-st. Kedzie 1149.

FOR SALE—516 S. ASHLAND; SMALL INstitution; kitchen range; cheap.

SALTER AND EXCHANGE.

TO EXCHANGE — I OWN RICH, CLEAR land, near New Orleans, go northeast, will exchange 5 to 5 acres or more, improved or vacant city lots, anywhere; automobiles, pianos, stocks and bonds, merchandise, furniture of all kinds, diamonds, jewelry, or good personal property; this offer limited to new people whose co-operation I want. Address F 252, Tribune.

A FINE EDISON AMBEROLA TALKING machine; cost $200; has been used only a short time; over 800 Amberola records; total cost of each, one dollar; will exchange for a diamond or Ford auto in exchange. What have you to offer? Address W. H. MURPHY, Fox Lake, Ill.

EXCHANGE — SOME FURNITURE, 50-30 Winchester, Smith Premier typewriter, cemetery diamond ring, for overcoat or lady's cloak. Phone Normal 3462.

BEAUTIFUL PARLOR RADIO BAND, $35, FOR party box or vanity case or any useful gift for a young girl; prefer wrist watch. Address S 2, 58, Tribune.

EQUITY $8,000 NEARLY NEW MINNEApolis home, best residence district; exchange for equal value Chicago or nearby or paying retail business. A. M. Lanchert, Harvey, Ill.

FOR SALE—OR TRADE FOR LUMBER OR anything of 30% for cash. Address S X 220, Tribune.

HIGHEST GRADE DENTISTRY BY A CENtrally located dentist. What have you in exchange? Address P D 468, Tribune.

EXCHANGE — DIPLOMA, PREMIUM, OLD line life insurance for dental work. Address S X 222, Tribune.

WANTED — SET OF FIVE FOOT BOOK shelf, N hand; address F 261, Tribune.

WHAT WILL YOU EXCHANGE FOR DENTIstry and deal? Address A 204, Tribune.

TO EXCHANGE—FOR DIAMOND OR CHEAP city lot, 160 acres wild land, 9 miles Pamlico county, N. C.; good as new. 4726 Fullerton-av., Albany 2234.

GOOD HOME AND SETTLED COLORED woman in exchange for washing; can go out day's work. 5721 Lafayette-av. Normal 7511.

TO EXCHANGE—STEAMER TRUNK AND several yards of silk material for large trunk or traveling bag. Address F 246, Tribune.

RELIABLE GOWN MAKER OFFERS gowns, suits, etc., alterations, for what? Address S 236, Tribune.

WANTED—TO TRADE SMALL TRACT OF Texas land for automobile; roadster preferred. Address G L 587, Tribune.

WANT VICTROLA FOR PAWN TICKET ON 18 K. blue white solitaire ring. Address B 3-98, Tribune.

NEW ELEC. LIGHT FIXTURES, ELEC. OR gas and irons, for clothing, groceries, what you have? Address S P 259, Tribune.

FOR EXCHANGE—FIRST CLASS DENTIST'S for custom tailoring. Address S F 493, Tribune.

WILL EXCHANGE BEAUTIFUL SHET land pony and outfit for Victrola, sewing machine, or what? Address B 81, Tribune.

NEW PIANO; COST $500; PLAYER PIANO, cost $1,000; exchange for diamonds; 1 carat or over. Address A 85, Tribune.

WILL EXCHANGE—EUREKA VACUUM cleaner with all attachments; first class condition; for Victrola. Address S 2, 58, Tribune.

TO EXCHANGE—DENTISTRY FOR DIAmond, water colors, new sewing machine, or new oriental rugs. Address A 95, Tribune.

$200 HOME EXPENSE BOOKS RETAILING at 50 cents, 72 fire extinguishers at 50 cents, for cash or trade. Address W 207, Tribune.

COMPLETE SET STODDARD'S LECTURES; 10 vols., for folding or brass bed, furniture, or cash. Address W 284, Tribune.

ELEPHANT TUSK, 6 FEET LONG; AT tractive curio; make offer. Address W 323, Tribune.

COUPONS, TRADING STAMPS—ALL KINDS bought, sold, exchanged. TRADE COUPON EXCHANGE, 8th floor, 172 N. Dearborn-st.

WILL EXCHANGE TYPEWRITER FOR talking machine or diamond. Address W 304, Tribune.

FIRST CLASS DRESSMAKING EXchange for kodak, range, rug, or what? Address S L 219, Tribune.

WANT A MEDIUM SIZED OFFICE SAFE; state if you will exchange piano in exchange. 3000 Jackson-blvd. S X 304, Tribune.

WHAT HAVE YOU TO EXCHANGE FOR painting, paperhanging, decorating. Garfield 6000. LA TRIBUNE.

DENTIST WILL EXCHANGE SERVICES with first class furrier. Address K F 153, Tribune.

EXCHANGE—PRINTING FOR DIAMOND, furs, rugs, dentistry, or what? Address V 98, Tribune.

ADVERTISING STANDARD MAGAZINE for millinery, laundry work, anything. Address S 216, Tribune.

EXCHANGE—BUSINESS COLLEGE SCHOLarship for laundry, tailoring, or what? Address S 214, Tribune.

HAVE $300 VICTROLA; WANT MOTOR cycle, diamond, or what? Address F H 486, Tribune.

PRINTING FOR GOOD HEATER OR A SAVing of 30% for cash. Address S X 220, Tribune.

HIGHEST GRADE DENTISTRY BY A CENtrally located dentist. What have you in exchange? Address P D 468, Tribune.

EXCHANGE — DIPLOMA, PREMIUM, OLD line life insurance for dental work. Address S X 222, Tribune.

WANTED — SET OF FIVE FOOT BOOK shelf, N hand; address F 261, Tribune.

WHAT WILL YOU EXCHANGE FOR DENTIstry and deal? Address A 204, Tribune.

EXCHANGE—FOR WHAT? $60 FUMED OAK mission library table. Address S 56, Tribune.

EXCHANGE OR SELL $20 DROPHEAD sewing machine for $10. Tribune.

WANTED—SIGN WRITING IN EXCHANGE for dentistry. Address A 218, Tribune.

FOR SALE—OR EXCHANGE—HEATER, sideboard, doll cab. Address H 108, Tribune.

WHAT HAVE YOU FOR CHRISTMAS? Lots at $600 clear? Address W 298, Tribune.

PAINTING PAPERING, ETC WANT AUTO or cheap for cash. Address S K 80, Tribune.

WILL EXCHANGE BEST PERSONAL MUSIC lessons for diamonds. Address S 236, Tribune.

WILL EXCHANGE TYPEWRITER FOR cameras or shotgun. Address X E 301, Tribune.

$25 VICTOR PHONOGRAPH WITH RECords. Diamonds what? Address W 54, Tribune.

GOOD TYPEWRITER FOR $20 OR $30; photo camera, etc. Address W 60, Tribune.

TRADE R. & L. ELECTRIC FOR DIAMOND; fine condition. Ray. 8701. MRS. EVANS.

WHAT TO EXCHANGE FOR SOLITAIRE? Prefer 1 kt. Address A 205, Tribune.

EXCHANGE ALUMINUM CRIMPS—CASH OR what? JOHNSON, Hyde Park 1211, evenings.

WHAT HAVE YOU TO EXCHANGE FOR fine millinery? Address S W 434, Tribune.

POSTAGE STAMPS, COINS, ETC.

OLD COINS WANTED—$22 PAID FOR 1853 half dollar; $5 for 1853 dime; $1 for 1853 cent; $100 for 1804 dime; $1 each for 1885 Morgan dollars; many valuable coins circulating; send now to get our coin circular; it may mean dollars to you. Numismatic Bank, Dept. 12, Fort Worth, Tex.

*FURNACES.

INSTALL YOUR OWN HEATING PLANT—Plans free. We furnish everything. Address S X 223, Tribune.

LEASEHOLDS.

FOR SALE—100 ROOMS; MONEY MAKER; takes $10,000; might exchange for Chicago imp'd property, or rooms; fine family house; income pays; clear returns. 60 rooms; terms to right party. 70 rooms, Downtown; takes $7,500. F. W. McKINNEY, specializing in the financing and building of new places, 1256 1st Nat'l. Bk. Bldg., C. 6781.

ROUSE—21 ROOMS; BRICK; ALL OFF hall; nicely furnished and all rented; hot and cold water; janitor service and heated; Warren-av., near Wood-st.; seven lines of transportation within radius of three blocks; $1,000 cash or terms. Make offer. CHARLES HULL, Ewing, 1043 W. Lake-st.

DEARBORN, NEAR DIVISION; 13 ROOMS; only $350 cash; price $700. BARGAIN. 17 f. corner house, Dearborn; newly furn.; assessed only $600 cash. A snap.

12 f. VACANT house for rent. See CROWE BROS. CO., Dearborn and Chicago.

15 ROOM HOUSE, NORTH SIDE; NICELY furn.; clearing $100 month; cheap rent; 22 room house near 63d-st. and Drexel-blvd.; great bargain.

BEAUTIFUL PARLOR RADIO BAND, $35, FOR party box or vanity case or any useful gift for a young girl; prefer wrist watch. Address S 2, 58, Tribune.

EQUITY $8,000 NEARLY NEW MINNEApolis home, best residence district; exchange for equal value Chicago or nearby or paying retail business. A. M. Lanchert, Harvey, Ill.

FOR SALE—OR TRADE FOR LUMBER OR anything of 30% for cash. Address S X 220, Tribune.

HIGHEST GRADE DENTISTRY BY A CENtrally located dentist. What have you in exchange? Address P D 468, Tribune.

EXCHANGE — DIPLOMA, PREMIUM, OLD line life insurance for dental work. Address S X 222, Tribune.

WANTED — SET OF FIVE FOOT BOOK shelf, N hand; address F 261, Tribune.

WHAT WILL YOU EXCHANGE FOR DENTIstry and deal? Address A 204, Tribune.

EXCHANGE—FOR WHAT? $60 FUMED OAK mission library table. Address S 56, Tribune.

EXCHANGE OR SELL $20 DROPHEAD sewing machine for $10. Tribune.

WANTED—SIGN WRITING IN EXCHANGE for dentistry. Address A 218, Tribune.

FOR SALE—OR EXCHANGE—HEATER, sideboard, doll cab. Address H 108, Tribune.

WHAT HAVE YOU FOR CHRISTMAS? Lots at $600 clear? Address W 298, Tribune.

PAINTING PAPERING, ETC WANT AUTO or cheap for cash. Address S K 80, Tribune.

WILL EXCHANGE BEST PERSONAL MUSIC lessons for diamonds. Address S 236, Tribune.

WILL EXCHANGE TYPEWRITER FOR cameras or shotgun. Address X E 301, Tribune.

$25 VICTOR PHONOGRAPH WITH RECords. Diamonds what? Address W 54, Tribune.

GOOD TYPEWRITER FOR $20 OR $30; photo camera, etc. Address W 60, Tribune.

TRADE R. & L. ELECTRIC FOR DIAMOND; fine condition. Ray. 8701. MRS. EVANS.

WHAT TO EXCHANGE FOR SOLITAIRE? Prefer 1 kt. Address A 205, Tribune.

EXCHANGE ALUMINUM CRIMPS—CASH OR what? JOHNSON, Hyde Park 1211, evenings.

WHAT HAVE YOU TO EXCHANGE FOR fine millinery? Address S W 434, Tribune.

STORES.

200 STOVES OF ALL KINDS—LAUNDRIES, oaks, hot blast, base burners, cooks, and ranges, must be sacrificed for storage and labor charges; from $2 up. 545 W. 63d-st.

GLENWOOD COMBINATION COAL AND gas ranges; also line of gas ranges. Ask your dealer. RIETTER CO., 150 W. Lake-st.

STOVE FOR SALE, $25; HARD COAL HEATer; used 3 months; like new; $15. 201 N. La Salle-st., Ph.

SITUATIONS WANTED—MALE.

Professions and Trades.

SITUATION WTD—MECHANICIAN AND storage battery expert who can pass any state or township examination, also holds government engineer's license for 250 tons, desires position as chauffeur; salary $25 per week; refs. furnished. L. E. TITCOMB, Americus, Ga.

SITUATION WTD — THOROUGHLY EXPERienced designer and manufacturer, at present employed; best of eastern connections; can produce snappy popular priced garments; also some specialties; can also take full charge of special order department; willing to demonstrate; out of town position considered. Address A 105, Tribune.

SITUATION WANTED — BY high class engraver, for December only. Address S P 402, Tribune.

SITUATION WTD — PRACTICAL MAN, DEsigner and manager; take full charge of factory; at present employed; best of references; can produce snappy popular priced garment; some experience in dresses; out of town position considered. Address B 478, Tribune.

Construction Engineer,
Tec. graduate wishes permanent position.
Estimator, Const. Supt.
GEN'L ENG'R, CONTRACTOR OR BUILDER. Address A 179, Tribune.

SITUATION WTD—EXPERIENCED MECHanical engineer, Graduate Mass. Inst. of Tech., 50 years old, married, familiar with steam power plant, substation construction and operation, testing, etc.; best references. Telephone Garfield 7300.

DESIGNING ENGINEER
experience in all grades of light and heavy work; home patent office experience. Address T 512, Tribune.

SITUATION WTD — YOUNG MARRIED man, technical graduate, experienced mechanical draftsman, detailer, tracer, executive ability; hard worker; best references. H. C. F., 1203 Elmwood-av., Evanston, Ill.

SITUATION WTD—BY YOUNG MAN, AS foreman or assist. supt.; has tech. training; thoroughly exp. in electrical mfg. Understands shop efficiency and time study work. Character A 1. Address A 90, Tribune.

SITUATION WTD—YOUNG MAN, AGE 19, H. S. grad., in architect's or engineer's office, with a chance to learn the business; experienced tracer; small salary to start. Address W 56, Tribune.

SITUATION WTD—ENGINEER, TECHNIcal graduate, thoroughly experienced in public utilities operation and administration, with engineer or operating company. Address W 218, Tribune.

SITUATION WTD—ADV. COPY WRITER, wide experience, wants special work; booklets, circulars, form letters, etc. Address B 480, Tribune.

SITUATION WTD—TECH. GRAD., 8 YRS.' practical experience in mechanical and elec. drafting, tracing, testing, assembling, experimenting, etc. Address V 420, Tribune.

SITUATION WTD—ELECTRICAL DRAFTSman; has 2 years' experience in designing and designing power house and substation layouts. Reference, P. F. HORNAUER, 956 W. 67th-st.

SITUATION WTD—FIRST CLASS MACHINist, pattern maker; responsible position with reliable concern. Address W 407, Tribune.

SITUATION WTD—PAINTER, EXCELLENT decorator; rooms painted $2; paperhanging by room or 15c per roll; ref. ZENNER, 1405 S. Trumbull-av.

SITUATION WTD — ARCHITECTURAL draftsman; experienced; college education; specialized in bank bldgs.; will leave city. Address S 97, Tribune.

SITUATION WTD—GOOD DETAILER AND stock biller on interior finish, fixtures, etc.; with ordinance estimating; small salary to start. Address W 318, Tribune.

SITUATION WTD—TECHNICALLY TRAINed young man, 25 years old, wants engineering position leading to a selling position. Address A 108, Tribune.

SITUATION WTD—A PRACTICAL ALL around tool and diemaker of inventive ability desires position with reliable concern. Address A 203, Tribune.

SITUATION WTD—FIRST CLASS ALL around machinist, with some experience on tool and die work, desires position with a good concern. Address A 264, Tribune.

SITUATION WTD—CYLINDER AND JOB pressman; good refs.; 18 years' experience; city or country; nonunion. Address A 116, Tribune.

SITUATION WTD—A1 PAINTER FOREman and estimator, with shop, real estate or office help; can start at once; will pay $50 for a good lead. Address B 85, Tribune.

SITUATION WTD—AS FOREMAN OR SUperintendent of painting and decorating, for shop or estate; an practical man; can give best of city refs. Address W 411, Tribune.

Clubs and Hotels.

SITUATION WTD—CHEF; FIRST CLASS; 20 years' experience; ref.; hotel. Reineke, 1750 Wolfram.

SITUATIONS WTD — RELIABLE COLORED couple, in club or private family; best refs. Douglas 8877.

SITUATION WTD—AS CHEF; COLORED; 15 years' experience; best references. J. T. LOVE, 4743 Evans-av., third flat.

SITUATION WTD—COL. CHEF; GOOD REF. E. SMITH, Ph. Oakland 6810.

Farm and Garden Help.

SITUATION WTD—AS MANAGER; LARGE stock farm; W. W. W. short course two years; 15 years of practical experience with pure bred live stock and the production of certified milk; A. B. S. and good-all-around testing; fully capable on all details pertaining to high standard of agricultural work and the breeding of pure bred stock; no small proposition considered; best of references. Box 12, Lake Villa, Ill.

SITUATION WTD — EXPERIENCED IN farming and similar work; sober, reliable, industrious, handy; fair education. Particulars exchanged. GEORGE JOHNSRUD, Quincy Hotel-st., Chicago.

SITUATION WTD—FARM DAIRY MAN; unmarried; experienced; efficient; temperate; understands feeding, caring cows, calves. McDONALD, Wentworth, Ill., car blocks.

SITUATION WTD—GERMAN GARDENER, respectable looking man, sober; good worker; 20 years; janitor in private home preferred; good ref. respectfully to B. WEISS, 4730 Paulina.

SITUATION WTD—STEADY YOUNG MARried man wants job on farm, wife to assist in house work; reasonable wages. Address S L 412, Tribune.

SITUATION WTD—YOUNG HOLLANDER, strong; herdsman; A1 miller, butter maker; ref. 15031 Michigan-av., Phone West Pullman 4481.

SITUATION WTD—BOY, STRONG, BRIGHT willing, desires farm home, will work for board and school; no wages; refs. exchanged. Address S L 120, Tribune.

SITUATION WTD—EXPERIENCED MAN on farm from East; wants steady work on a large farm with refined family. Address A 245, Tribune.

SITUATION WTD—BY EXP. FARMER; SIngle, steady; Swiss; 32; good dry hand milker. Address W 200 Tribune.

SITUATION WTD—STRONG YOUNG MAN on farm; small pay. Address N W 405, Tribune.

SITUATION WTD—BY SINGLE, STRONG, temperate exp. farmhand; good, clean, dry milker. Address H 187, Tribune.

House Servants.

SITUATION WTD—AS HOUSEMAN IN high class private family; 12 years' experience; references. Address B 342, Tribune.

SITUATION WTD — JAPANESE; HONEST; gen'l. work anywhere in city or country. FRANK, 3850 Lake Park-av.

SITUATION WTD—NIPPONESE, 2, THOROughly exp.; cook and butler, or second; best refs. Phone Irving 1481. GEORGE.

SITUATION WTD—BUTLER, VALET; AUSTrian; linguist; references. JOHN, 1401 N. La Salle-st.

SITUATION WTD—BUTLER; ENGLISH; married; abstainer; 1st class references. Address A 287, Tribune.

SITUATION WTD—BY COLORED YOUNG man, private family, table waiter. 3638 Forest-av.

SITUATION WTD—SWEDISH HOUSEMAN and janitor; good reference. A. JOHNSON, 1414 E. 55th-st.

SITUATION WTD—BUTLER, HOUSEWORK. Doug. 8628. 3812 Wabash-av. J. H. SOMERVILLE.

SITUATION WTD—RELIABLE JAPANESE butler, housework, plain cooking; take care auto, furnace. Calumet 4185. ASA.

SITUATION WTD—BY SOBER, EXP. houseman and gardener; ref. Address A 224, Tribune.

SITUATION WTD—JAPANESE, AS HOUSEman or kitchen help; priv. fam.; good refs.; small wages. TOKUDA, 3219 Groveland-av.

SITUATION WTD—SOBER, EXP. cook, houseworker; morn. and afternoon; in pri. fam.; small wages. G. F., 3219 Groveland-av.

SITUATION, WTD.—CHINESE CHIEF COOK, family, club. YOUNG, 4031 Vincennes-av. Oakland 4740.

SITUATION WTD—GERMAN, AS HOUSEman, porter; good home preferred to wages; A1 references. Address A 267, Tribune.

SITUATION WANTED—COUPLE; COOK and butler; best references; position must be first class. Address A 231, Tribune.

SITUATION WTD—FIRST CLASS COOK, Japanese; willing worker; refs. Calumet 4183.

SITUATION WTD—JAPANESE; HONEST; as gen'l. housework; plain entrance; washing; city; suburbs. K. S., 3219 Groveland-av.

SITUATION WTD—JAPANESE; GENERAL housework or houseman; city or country; refs. KAMI, Douglas 8068. Ridge-av.

SITUATION WTD—BUTLER OR GOOD, ALL around; drive car; refs. Al. Address V 467, Tribune.

SITUATION WTD—MAN AND WIFE; BUTler and cook; English; experienced; wife refs.; will leave city. Address W 360, Tribune.

SITUATION WTD—EXPERIENCED CHInese cook; best of references as to ability and character. TOM STEVENS, 2507 S. State.

SITUATION WTD — COLORED MAN AND wife, place in priv. fam.; last place 7 yrs.; chauffeur-butler. Doug. 4620.

SITUATION WTD AS NEAT COLORED COUple, work for small wages. Doug. 8628.

SITUATION WTD—HOUSEMAN; EXP.; UNderstands all work; good refs. Tel. Ken. 2078.

SITUATION WTD—COOK; JAPANESE; 1ST class ref., 6 M. 3850 Lake-av. Douglas 6116.

SITUATION WTD—EXP. COL. MAN; HOUSEwork or janitor; refs. Ph. Calumet 1377.

SITUATION WTD—A1 COL. BUTLER AND houseman; best refs. Calu. 8726.

SITUATION WTD—COL. MAN AND WIFE; priv. family. Phone Calumet 819.

SITUATION WTD—COL. MAN; GOOD cook, with dining car exp. Doug. 6032.

SITUATION WTD—AS COOK; WITH TO do housework. Address A 606, Tribune.

SITUATION WTD—MAN AND WIFE, COL., city or suburbs. Doug. 2687.

SITUATIONS WANTED—MALE.

Janitors and Porters.

SITUATION WTD—BY AMERICAN GENtleman (45), steady, active, to look after furnace, stable and to generally look after place (town or private; experienced; references. Address W 422, Tribune.

SITUATION WTD—COLORED MAN, WILLing worker; experienced good cook, refs. from men's club; will do janitor work. Address Helerman, 3227 Calumet-av. Phone Auto. 30-595.

SITUATION WTD—EXPERIENCED MAN of good habits wishes position as porter; best of references; colored. Address S H 589, Tribune.

Stenographers, Typists, Etc.

SITUATION WTD — RAPID, ACCURATE, and neat stenographer and first class sales correspondent and an expert on follow up work. Have had success selling on the road; 28 years of age; married; wants position where continual hard work will secure recognition. Can furnish A 1 references. Address A 269, Tribune.

SITUATION WTD—COMPETENT STENOGrapher and office assistant; 5 years' experience; familiar with legal and bank work; trustworthy and efficient; best references. Address A 271, Tribune.

SITUATION WTD—BY EXPERT STENOGrapher; 8 yrs. technical experience; absolutely reliable; speedy, and accurate; salary $20 week. Address W 401, Tribune.

SITUATION WTD—CAPABLE STENOGRapher and office assistant; high school graduate; legal and commercial experience; employed at present. Address A 270, Tribune.

SITUATION WTD STENOGRAPHER; young man just out school; not much exp.; start on small salary; two years' exp. office work. WILL SIEVERT, 1400 Ridge-av., Evanston.

SITUATION WTD — EXPERT STENOGrapher and clerical man; 15 yrs. exp.; temporary work at moderate salary. Address W 217, Tribune.

SITUATION WTD — EFFICIENT YOUNG man, 23; 5 yrs. steno., asst. bkkpr.-corres., desires position with good future; Al refs. Address W 382, Tribune.

SITUATION WTD—STENOGRAPHER, CORrespondent; young man; experienced; H. S. education. Address W 380, Tribune.

SITUATION WTD—YOUNG MAN, STENO., rapid, accurate, reliable; understands bkpg.; bexinner. Went. 600.

SITUATION WTD—EXPERT STENOGRAPHer; highest refs.; 7 yrs.' exp. Address A 281, Tribune.

SITUATION WTD—STENOGRAPHER, EXP., 3 years' exp.; H. S. grad.; rapid and accurate; ability to make good. Address B 355, Tribune.

Miscellaneous.

SITUATION WTD—SOMEWHERE IN CHIcago there is a firm who has an opening in their organization for a broad gauge hustle awake, well educated young man 26 years, single; live at home; 8 yrs.' exp. stenog., correasp., and sales executive; no bad habits; not a "world beater" or a boy looking for a job but hard worker with good record. Personal interview desired. Address A 183, Tribune.

SITUATION WTD—DESIRE TO LOCATE IN Chicago; have had a number of years' experience in an executive capacity with large eastern corporation; can take charge of office and produce results; would consider any position of trust; credentials very best. Address A 474, Tribune.

ATTENTION.

Manufacturers seeking South Am. trade. I will translate advertising copy, catalogs, etc., and mail direct to trade prospects. Sp. Am. experience and connections. Address A 268, Tribune.

BE A GOOD FELLOW.

On my last resources; age 24; investigator; law and printing experience; loyal confidante with keen intelligence; anything appreciated. Address A 72, Tribune.

SITUATION WTD—YOUNG MAN, AMERIcan, speaking Spanish, Portuguese, French, and German; business experience in U. S. and abroad; highest references. Address C K 260, Tribune.

COLLECTOR.

Young man, age 30, energetic, experienced in advg. and office work; good refs.; bonds. Address W 59, Tribune.

SITUATION WTD—YOUNG MAN; GOOD character; sober and does not smoke cigarets or drink; office work preferred or any other kind of work; no commission jobs; good references. Address W 446, Tribune.

SITUATION WTD—MARRIED MAN, 24; master mason; willing to learn anything; would like to be collector or investigator; can furnish bonds. Address JOS. STEJSKAL, 1145 S. Central Park-av.

SITUATION WTD—YOUNG MAN, THORoughly familiar with the grading, packing and shipping of French dressed poultry, etc.; experienced in all branches; willing to go south; refs. A1. Address A 261, Tribune.

SITUATION WTD—COULD YOU USE AN active, energetic man with fair education, initiative, and ambition; a brick mason; I desire to change for something permanent; moderate salary to start. Address W 28, Tribune.

SITUATION WTD THOROUGHLY EXperienced front and back end hoteiman; open for engagement; prefer Northwest; percentage basis. Address A 269, Tribune.

SITUATION WTD—MARRIED MAN, WILling worker, wants work of any kind; reasonable; good references. Address B 224, Tribune.

SITUATION WTD — WILL SOME PERSON give a young man employment? Some knowledge typewriting; excellent refs. Address W 419, Tribune.

SITUATION WTD—YOUNG ITALIAN, GOOD English education, wishes position; will do anything; willing worker; refs. Address V 344, Tribune.

SITUATION WTD—A DANE WHO CAN talk Norwegian, German, English, Swedish, and Danish wants work of any kind in city. A. HOLBERG, 12 W. Van Buren-st.

SITUATION WTD—COLLEGE GRADUATE, 1914, wants position with business men; no services or no salary; will prove character. Address Box 415, 3210 Arlington-st.

SITUATION WTD—PAINTER, PAPERhanger, anything; handy, all around man; quick worker; small wages. Address W 121, Tribune.

SITUATION WTD—EXPERIENCED AMERican couple would manage restaurant or small hotel; best of country references. Address A 220, Tribune.

SITUATION WTD—BARTENDER; HONEST, sober, exp.; A1 refs. Address A 277, Tribune.

SITUATION WTD — YOUNG MAN WILL work for bd. and room. Address N W 142, Tribune.

SITUATION WTD—BARTENDER; WILLing worker; married man; city refs. Address B 118, Tribune.

SITUATION WTD—BY GENTLEMAN AS companion to gentleman traveling; references. Address W 370, Tribune.

SITUATION WTD—YOUNG MAN TO WORK from 12 midnight; housework preferred; ref. furnished. Address W 380, Tribune.

SITUATION WTD—YOUNG MAN, GOOD character and worker; sober, reliable; can give bond. Address A 227, Tribune.

SITUATION WTD—MALE NURSE, PRIvate; travel; nervous patient preferred. Address W 98, Tribune.

SITUATION WTD—STUDENT WANTS TO work mornings and evenings for room and board. Address W 577, Tribune.

SITUATION WTD—UNIVERSITY STUDENT to work five or six hours a day; no soliciting. Phone Superior 8210.

SITUATION WTD—EXP. BARTENDER; Scotch; sober, reliable; good ref. Address A 261, Tribune.

SITUATION WTD—ANY KIND; SINGLE man, sober; will work for board, small wages; good refs. Address B 126, Tribune.

SITUATION WTD—AS CHAUFFEUR; COMmercial car; careful driver; total abstainer; age 35; low wages. Address A 232, Tribune.

SITUATION WTD—A1 COL. CHAUFFEUR; 6 yrs.' exp. fam.; any car; Packard expert. Doug. 7236.

SITUATION WTD—EXPERIENCED MAN as watchman; 8 yrs.' exp.; refs. Address W 349, Tribune.

SITUATION WTD — AS CHAUFFEUR; 25 yrs with last employer; thoroughly reliable; driver and mechanic; willing to wash and clean car; age 35, single, white, reliable; do not drink; know the city; a steady private position only; best Chicago refs. Address W 100, Tribune.

SITUATION WTD—FIRST CLASS CHAUFfeur, age 28, single, sober, 8 yrs. exp.; will keep car in best condition; private family; truck or livery; can do all repairs and do other work; best city refs. Ph. Drover 6179 or address W 472, Tribune.

SITUATION WTD—CHAUFFEUR; SOBER reliable; no speeder or joy rider; married; aged 29; good mechanic; operate any make of car; have toured extensively; best of references; also expert houseman; good ref. ARTHUR GUTZEN, Ph. Lincoln 1166, or 1534 N. La Salle.

SITUATION WTD—CHAUFFEUR; BY EXP. feur or refinement, drive and repair any make of car; private family going South; best of ref. W. HOGLE, 821 Park Apts. Evanston 3537L.

SITUATION WTD—CHAUFFEUR, WHITE, single, 6 yrs.' exp.; 3 yrs. last position; neat, willing, and handy; $60 month; room, board, month, board and room. Address B 350, Tribune.

SITUATION WTD—CHAUFFEUR; 12 YRS.' exper. machinist; careful, temperate; toured extensively; care of ladies and children; wish steady position; will go anywhere; A1 city ref. A. E. PLETT, 836 Schiller-st.

SITUATION WTD—3 YEARS' EXPERIENCE janitor service; first class porter. Ref. Doug. 4244.

SITUATION WTD—MIDDLE AGE; HELP janitor or night watchman. Address B 447, Tribune.

SITUATION WTD—FIRST CLASS JANITOR; man, wife; no children; good refs. 2062 W. North-av. GUSTAAF DE WOLDER.

SITUATION WTD—BY SWEDISH YOUNG married man as janitor; experience. ALBERT RYDEN, 6444 Stony Island-av.

SITUATION WTD—JANITOR OR HOUSEman; handy all around man; white; single or wid. good home; ref. Address S P 401, Tribune.

SITUATION WTD—FLAT JANITOR; MARried; no children; carpenter. FELKER, 1518 Larrabee-st.

SITUATION WTD—AS JANITOR, MARRIED; no children; refs.; do all work and repairing; over 18 flats pref. Address W 248, Tribune.

SITUATION WTD—BY 2 GERMANS; HONest janitor, porter; factory. Phone Lincoln 1167.

SITUATION WTD—JANITOR OR PORTER; do plumbing; all around man; willing to work; ref. Call Kenwood 5666. STANTON.

SITUATION WTD—COLORED MAN PORTER; gen'l work, or cleaning. Refs. Drover 6648.

SITUATION WTD—GERMAN COUPLE; NO children; as janitor. Phone Douglas 8697.

SITUATION WTD—AS JANITOR; CAN DO plumbing. Phone Douglas 8697.

SITUATION WTD — JANITOR; 7 YEARS' exp.; handy with tools. Ph. Edgewater 6007.

SITUATIONS WANTED—FEMALE.

Bookkeepers and Clerks.

SITUATION WTD—BY YOUNG LADY, 20 yrs, bkkpr. and typist; 4 years' contracting and legal experience; mod. sal. Address W 473, Tribune.

SITUATION WTD — BOOKKEEPER, OFfice assistant, steno., young lady, 26, with small concern; 8 years last position; unexcelled references. Address A 275, Tribune.

SITUATION WTD — EXPERIENCED BOOKkeeper, capable of taking complete charge; salary $18. Address A 445, Tribune.

SITUATION WTD — LADY BKKPR. AND cashier; 10 yrs.' exp.; best city refs; reas. sal. Tel. Calumet 626.

SITUATION WTD — BOOKKEEPING OR other work, afternoons. Address A 436, Tribune.

SITUATION WTD—LADY BKKPR. AND cashier; 10 yrs.' exp.; best city refs.; reas. salary. Tel. Calumet 626.

SITUATION WTD—BY BOOKKEEPER and cashier; knowledge of stenography; 15 years' experience; salary $16. Normal 2268.

SITUATION WTD—COMPETENT BOOKkeeper and cashier; payroll; references; $15. Address W 537, Tribune.

SITUATION WTD—CAPABLE D. E. BKPR. comp. steno.; can manage. Address A 443, Tribune.

SITUATION WTD—CAPABLE DOUBLE ENtry bookkeeper, cashier, or clerical; 8 yrs. exp.; operate typewriter; ref. Stevens. 2887.

SITUATION WTD—GENERAL OFFICE work; experienced; references. Address W 294, Tribune.

SITUATION WTD—BY A1 BOOKKEEPER and stenographer; 5 yrs. exp. West 5043.

SITUATION WTD—AS BOOKKEEPER; 9 YRS. exp. Phone Wentworth 3066.

SITUATION WTD—HOME WORK. ADdressing preferred. Address W 371, Tribune.

SITUATIONS WANTED—FEMALE.

Bookkeepers and Clerks.

SITUATION WTD—EXPERIENCED DRY goods woman of responsibility and trust, or assistant buyer; good salesman; reliable; willing house or private; experienced; references. Address W 422, Tribune.

SITUATION WTD—I CAN SYSTEMATIZE and do bookkeeping that will tell you all the particulars you should know about your business; time as required by amount of work. Address F L 486, Tribune.

SITUATION WTD—BY D. E. BKKPR. AND accountant; 12 yrs.' Chicago exp.; handle large volume work accurately; open and close sets books; cashiering. Address W 466, Tribune.

SITUATION WTD — SWITCHBOARD OR general office position; loop or South Side; five years' experience; good refs. Address W 502, Tribune.

SITUATION WTD—BOOKKEEPER, WOman, Al D. E., stenographer, and cashier exp. rapid; prefer hotel or institution. Address A 320, Tribune.

SITUATION WTD—AUDITOR WISHES connection with firm where accuracy, honesty, responsibility are most essential. Address A 420, Tribune.

SITUATION WTD—BOOKKEEPER, TO open and keep small sets of books; able to take financial statements. Address A 421, Tribune.

SITUATION WTD—COMPETENT D. E. bookkeeper; 8 years' experience; A1 references capable of doing cashiering also; salary $12. Phone Humboldt 8911.

SITUATION WTD—BY COMPETENT D. E. bookkeeper and stenographer, capable of taking entire charge of books and correspondence; refs. Address A 269, Tribune.

Executives and Managers.

SITUATION WTD—GERMAN LADY, SUperintendent of big institution; excellent cook; hospital preferred; Al references. Address V 401, Tribune.

Professions and Trades.

SITUATION WTD—YOUNG LADY WANTS to learn linotyping; evenings on the South Side; employed during day. Address A 420, Tribune.

SITUATION WTD—RETOUCHING, FINISHing in photo studio, $12. Address W 539, Tribune.

Domestics and Cooks.

SITUATION WTD—GENERAL HOUSEwork, or day; middle aged; city refs. 5754 S. Carpenter-st. M. R.

SITUATION WTD—BY EXP. MAID IN MODern apt.; no laundry; good refs. Address W 491, Tribune.

SITUATION WTD—WOMAN WITH CHILD; housework; more for home than wages. MRS. SCHERZBERG, 2101 S. Western. Refs.

SITUATION WTD — COOK; FAMILY OR small hotel. BRAUN, 949 N. Central-av., Austin, Ill.

SITUATION WTD—GENERAL HOUSEWK. by week or day; colored. Ph. Sunnyside 5804.

SITUATION WTD—WILL WORK FOR BD. and room while studying; North Side; refs.; student. 738 N. La Salle-st.

SITUATION WTD — COOK, IN PRIEST'S house or institution; refs. Phone Midway 4244.

SITUATION WANTED—GENERAL HOUSEwork, Swedish, newcomer; no washing. Ana, by mail, 1022 Belmont-av.

SITUATION WTD—FOR GENERAL HOUSEwork in private fam.; good refs. C. CLARK, 1030 Sedgwick-st.

SITUATION WTD—BY EXPERIENCED Swedish-American as cook or housegirl; best references. 3148 S. Michigan-blvd.

SITUATION WTD—GERMAN WOMAN, American, good plain cook; over 2 years in last place. Address A 304, Tribune.

SITUATION WTD—GENERAL HOUSEWK.; colored woman, with girl, wants home. Douglas 4364.

SITUATION WTD—COL. GIRL, GEN. WORK or cook, or chambermaid work. Phone Midway 4244.

SITUATION WTD—AS PARLOR MAID, waitress; good references. Box 261, Lake Forest. Tel. 33.

SITUATION WTD—COMPETENT COOK, Norwegian; state wages. Address A 275, Tribune.

SITUATION WTD—HOUSEWORK, GOOD cook; no washing; $7; refs. Address A 264, Tribune.

SITUATION WTD—GERMAN-AM. GIRL; general housework. 1155 Garfield-av. Div. 2708.

SITUATION WTD—GENERAL HOUSEwork; Swedish girl. Yards 1175. 3014 Princeton-av.

SITUATION WTD—BY 2 YOUNG LADIES, general housework; good references. 3511 Cortland-st., 1st flat.

SITUATION WTD—MIDDLE AGED WOMAN cook; refs.; family, institution. 1147 W. Monroe-st.

SITUATION WTD—COLORED GIRL, GENeral housework for days. Englewood 10069; refs.; $8.

SITUATION WTD — EXP. GIRL WANTS housework; good cook; wages $7. 1211 Columbia-av., basement.

SITUATION WTD—2 SISTERS, AS COOK and second maid; very best refs.; cook 6 years in last place. Ex. Superior 6196.

SITUATION WTD—COLORED, PLAIN cook, boarding house or private family. Drover 1701.

SITUATION WTD—EXPERIENCED COLored girl, general housework; no object, suburbs. Superior 5412.

SITUATION WTD—EXPERIENCED HOUSEwork, no washing; ref.; Irish. Tel. Drover 3696.

SITUATION WTD—EXPERIENCED, REliable colored girl, general housework. Phone Douglas 6864.

SITUATION WTD—COMPETENT COL. girl; ref.; housework; home nights. Douglas 9864.

SITUATION WTD—SWEDISH; 1ST CLASS cook; city or country; private family; $10 per week. 1307 E. 54th-st.

SITUATION WTD—COMPETENT COOK, 4 years in present suburban, refs. Address X D 181, Tribune.

SITUATION WTD—NEAT COL. CHAMBERmaid, second wk., or housework. Doug. 8158. Auto. 60126.

SITUATION WTD—MIDDLE AGED WOMan; colored; exp.; cook; city, suburbs. Doug. 6455.

SITUATION WTD—FIRST CLASS COLORED woman cook desires position in private lunch room, cafeteria or hotel. Calumet 617.

SITUATION WTD—MIDDLE AGED COLored woman; reference. Calumet 4607. 2940 Dearborn.

SITUATION WTD—GENERAL WORK, COLored girl, small family; ref. 3619 Dearborn.

SITUATION WTD—EXPD. GIRL; HOUSEwork or 2d work. K. HERATY, 8334 No. Clark-st., 1st floor, rear.

SITUATION WTD—COOK, 1ST CLASS, boarding house or gen. housework. Douglas 4251.

SITUATION WTD—SWEDISH GIRL WOULD like second work; will furnish best of refs. Address 5626 Ellis-av.

SITUATION WTD—COMPETENT COLORED cook; general housework; home nights. Doug. 9866.

SITUATION WTD—COMPETENT COLORED cook; general housework; city or suburbs. 1376 Doug.

SITUATION WTD—COLORED; GENERAL work or day work; at once. Doug. 6457.

SITUATION WTD—2 GERMAN GIRLS FOR general housework. 3282 S. Paulina-st.

SITUATION WTD—FIRST CLASS HOUSEwork; no washing. 4600 W. Lake-st.

SITUATION WTD — COLORED WOMAN, cook; stay nights. DAVIS, 147 W. 35th-st.

SITUATION WTD—COLORED MAID, GOOD ref., general or second. Douglas 1501.

SITUATION WTD—COOK, PLAIN GIRL, morn.; gen. housework. Doug. 2995.

SITUATION WTD—FIRST CLASS COOK; day work, bundle washing; col. Doug. 7602.

SITUATION WTD—COL. GIRL FOR GENeral housework; no washing. Douglas 2626.

SITUATION WTD — COL. GIRL, AGE 17, housework, nurse maid. Douglas 2617.

SITUATION WTD—COL. WOMAN WANTS housework without washing. Cal. 6476.

SITUATION WTD—COOKING OR GENERAL work; no washing; colored. Cal. 3681.

SITUATION WTD—2 COLORED GIRLS, cook and maid; refs. Kenwood 2646.

SITUATION WTD—MIDDLE AGED, REfined, neat widow, hskp. for widower or bachelors; good cook; adults preferred. 747 La Salle-av., Ph. Superior 7161. Flat 3.

SITUATION WTD—CATHOLIC GIRL; housekeeper, where people are employed; good cook, good reference. 6406 Ingleside. Telep. Hyde Park 2295.

SITUATION WTD—AS HOUSEKEEPER; widow, 38, with girl 8; plain cook. M. BENTLEY, 230 North-av. Address by mail only.

SITUATION WTD—HOUSEKEEPER, WIDower's home preferred; can give best of refs.; Pops Lawndale 2438 or address TAILOR, 1217 S. 43d-av.

SITUATION WTD—AS HOUSEKEEPER BY refined, accomplished German lady, capable of taking charge of home or bachelor's apts.; refs. exch. Address W 478, Tribune.

SITUATION WTD—WIDOW, 33, AMERICAN, with baby, wishes permanent position as housekeeper; references. M. M., 5515 N. California-av., rear house.

SITUATION WTD—AS HOUSEKEEPER ON stock farm or small town; exp.; best ref. Address X D 181, Tribune.

SITUATION WTD—COMPETENT; WIDOW; 35 yrs.; hskpr.; exp.; ref. exch. Address S 373, Tribune.

SITUATION WTD—MIDDLE AGED GERman lady, in small family. Address A 423, Tribune.

SITUATION WTD — HOUSEKEEPER; small hotel or rooming house. Douglas 275. MRS. ——.

SITUATION WTD—COMPETENT HOUSEkeeper, good cook. Address A 311, Tribune.

SITUATION WTD—REFINED CHRISTIAN woman as working housekeeper. Address B Q 612, Tribune.

SITUATION WTD—BY REFINED WOMAN as housekeeper for widower's or bachelor's apmt.; highest refs. Address W 498, Tribune.

SITUATION WTD — HOUSEKEEPER IN gentleman's home; would leave city. Calumet 4607. refs.

SITUATION WTD—HOUSEKEEPER OR companion to lady; ref. Address A 334, Tribune.

SITUATION WTD—BY COMT. HOUSEKEEPer; no washing. 1943 W. Division-st., 1st flat rear.

SITUATION WTD—AS HOUSEKEEPER; exp. in rooming house or bachelor home; refs. Superior 4155.

SITUATION WTD—AS HOUSEKEEPER FOR elderly couple, bachelors or couple employed; best references. Address A 407, Tribune.

SITUATION WTD—GERMAN-AMERICAN as house or 2d maid; reference. Address W 539, Tribune.

SITUATION WTD—HOUSEKEEPER, GERman, economical; last place 2½ yrs. Address W 275, Tribune.

SITUATION WTD — HOUSEKEEPER; BY no washing. BRAUN, 949 N. Central-av., Austin, Ill.

SITUATION WTD—CANADIAN LADY as caretaker, elderly lady; children; refs. Midway 5746.

SITUATION WTD—REFINED, CAPABLE exp. woman as helper; bachelor apt.; refs. Address A 439, Tribune.

SITUATION WTD—HSKPR. FOR SMALL family; refs. Call Douglas 8398.

Dressmakers and Seamstresses.

SITUATION WTD—FIRST CLASS SEAMstress; dressmaking, $1.50. 451 W. 35th-st. DIETRICH.

SITUATION WTD — DRESSMAKER; EXP.; would make dresses at her home; prices $4-$15. Drex. 2905. 1447 Calumet-av., Fl. col.

SITUATION WTD — FIRST CLASS DRESSmaker in families, remodeling; refs.; $2.50 day. Calumet 868.

SITUATION WTD—FIRST CLASS DRESSmaker by day; $2.50; cutting, remodeling. Wellington 692.

SITUATION WTD—DRESSMAKING BY the day; also remodeling; col. Douglas 8611. 3193 Forest-av.

SITUATION WTD—BY EXPERIENCED dressmaker with ref. by day, $2.50. Douglas 8611.

SITUATION WTD—MADAME DE LISLE will design most stylish, attractive gowns in a day; $5 per day. Call Kenwood 5400.

SITUATION WTD—EXPERIENCED COMpetent dressmaker wants a few more customers by day. 4603 Broadway. Sunnyside 5978.

SITUATION WTD—GOODSTEIN, DRESSMAker, 4301 Lake-av. Tel. Drex. 4066.

SITUATION WTD — AS APPRENTICE dressmaker; neat colored girl; ref. Drexel 4066.

SITUATION WTD—GOWNS, SUITS AND wraps by exclusive dressmaker; high grade work; prices low. A. KROG, 3033 N. Clark-st.

SITUATION WTD—GOWNS, $10; PLAIN dresses, $5; skilled hands; fit guaranteed. Washington 5093.

SITUATION WTD—VERY STYLISH, EXperienced dressmaker will work in families; reasonable price this fall; ref. Central 8, Box 69, 1st.

SITUATION WTD—SEAMSTRESS IN PRIvate family, $2; downtown experience. Address W 75, Tribune.

SITUATION WTD—MME. ROSINA, HIGH class gowns. Central 4460. Saratoga Hotel, Room 726.

SITUATION WTD—EXPER. DRESSMAKER wishes more engagements; evening dresses and coats; also remodg. Ph. Edgewater 8107.

SITUATION WTD—BY DAY, EXP. DRESSmaker, ladies' tailor; perfect fitter and draper; best refs. Douglas 6776.

SITUATION WTD—STREET SUITS, REmodeling, fancy dresses; $3 per day. E. C. OWENS, 1146 Wellington-av. Lakeland 3108.

SITUATION WTD—DRESSMAKING, DRESS modeling, evening gowns; work guaranteed; $2.25. Hyde Park 674.

SITUATION WTD—GERMAN GIRL, GOOD dressmaker, $2 day; $3. 1048 N. Sheffield. 2d flat. Lincoln 6224.

SITUATION WTD—EXP. DRESSMAKER wants more engmts.; also in subs. Doug. 5400.

SITUATION WTD—DRESSMAKING BY LYTHE day, North Side. Rogers Park 8704.

SITUATION WTD—DRESSMAKER BY THE day; prices $3. Phone Kenwood 63.

SITUATION WTD—EXP. DRESSMAKER IN families and remodeling. Ph. Calumet 2377.

SITUATION WTD—WITH DRESSMAKER or tailor as helper; colored. 7326 Dorchester.

SITUATIONS WANTED—FEMALE.

Dressmakers and Seamstresses.

SITUATION WTD—ABSOLUTELY FIRST high position or responsibility in ready to wear dressmaking establishment; will go anywhere; best of reasons for changing; salesmanship, etc.; you will get the same style out, made over, or remodeled; work for reasonable prices; you will get the same style out, made over, or remodeled; work for reasonable prices; you will get the same style out, made over, or remodeled; work for reasonable prices

WANTED—MALE HELP.
Stores and Offices.

STENOGRAPHER — YOUNG MAN, WITH thorough experience, as well as familiar with general office duties; prefer one with experience in coal machinery and pump firms; state age and references or no attention paid. Address T A 414 Tribune.

WINDOW TRIMMER — ASSISTANT; MUST be familiar with the handling of GENERAL MERCHANDISE IN CHICAGO DEPARTMENT STORES. STIEBOLDT'S, MILWAUKEE-AV. AT PAULINA.

WINDOW TRIMMER—AND STORE DECORATOR experienced; for dept. store in city of 80,000 inhabitants, southern Missouri; engagement commencing Dec. 1. Apply to advt. dept. GAGE BROTHERS & CO., 18 S. Michigan-av., Chicago.

Boys.

BOY—HIGH SCHOOL GRADUATE, IN home office of life insurance co., for errands, filing, sending out supplies to agents, and general office work; good chance for advancement; give reference, age, salary desired, and other particulars. Address S X 226 Tribune.

BOY—FOR STOCK ROOM AND ERRANDS; good opportunity for advancement. Apply at once.

HART, SCHAFFNER & MARX,
24 S. Franklin-st.

BOY—BRIGHT, 16, FOR OFFICE WORK IN engineering department of electric machinery business; must live on South Side. Address S L 165, Tribune.

BOY—OFFICE, 16 TO 20 YEARS OLD; HANdy with tools. Address W 222, Tribune.

BOY—BRIGHT ERRAND BOY; $5. HENRY PAUL CO., 57 S. Wabash-av.

ERRAND BOY WHO KNOWS CITY; steady work; $5 to start. WILSON, JONES LOOSE LEAF CO., 3021 Carroll-av.

Professions and Trades.

AD COMPOSITOR—FIRST CLASS, FOR union shop in small town; must have above the average ability. Address KABLE BROS. Mt. Morris, Ill.

AUTO TRIMMERS — EXPERIENCED TOP man. 4535 S. State-st.

BUTCHERS — THOROUGHLY EXPERIenced men will be considered. WIEBOLDT'S, MILWAUKEE-AV. AT PAULINA-ST.

BUTCHER—FOR SOUTH SUBURB; REFERences and bonds required. MR. BOYER, Independent Packing Co., 41st and Halsted.

CANDY MAKER—TO TAKE CHARGE OF small plant for high grade; must be good all around man. Address, stating experience, wages asked, and telephone number, to B O 16 Tribune.

CARPENTER—FOR INSIDE WORK, MUST be capable of doing cabinet work; only those having A1 city reference will be considered; position is permanent; $16 to start. Address S K 199, Tribune.

CARPENTER—HIGH CLASS, WITH DRAFTing experience and engineering school training. Address W 358, Tribune.

COATMAKER—TO TAKE CHARGE OF store; steady. Call Sunday, 31.46 W. 12th-st.

COMPOSITOR—JOB; FIRST CLASS; UNION; wages above scale; no boozer. Address W 412, Tribune.

CUTTER—COMPETENT PAPER CUTTER, who has had general experience in the finishing room of a lithographic shop; must be capable of taking charge of department and getting results.

THE ARTCRAFT LITHOGRAPHING COMPANY,
Paul Terrell Hill, Pres.

DENTIST—A GERMAN SPEAKING DENtist wanted in a city of 26,000 inhabitants in Illinois. Address W 193, Tribune.

DIEMAKER—FOR FOLDING PAPER BOX work; state experience on candy, cake, and clothing boxes; in answering give experience, references, and salary expected. Address B W 46, Tribune.

ELECTRICIAN—REGISTERED; MUST BE experienced; no other need apply; good references. Call Monday afternoon. CHAS. KAUMAN & BRO., 23 S. Market-st.

FOREMAN OF CARPENTRY CONSTRUCtion with engineering training; teaching experience preferred. Address W 359, Tribune.

FOREMAN—FOR WOOD WORKING PLANT; must be thoroughly competent and capable of taking charge of other men. Address S L 54, Tribune.

FOREMAN—FOR THOMSON CUTTING AND creasing machine; one to be cam shape. Apply Corn Products Co., 63d-st. and Archer-av., Argo, Ill.

FOREMAN—WE HAVE POSITION FOR ORnamental and architectural iron worker to take charge of plant employing 25 men. Our position is permanent and we can consider only first class, steady man possessing executive ability and able to get results. Broad experience essential. Address Foreman, CHAPPER IRON & WIRE WORKS, Detroit, Mich., or address T A 163, Tribune.

FOUNDRY FOREMAN—OF WIDE EXPERIence, to take charge of iron foundry works in large city in central states; must be man of force and ability to handle over 100 men and thoroughly acquainted with this branch of the foundry business; state age, giving experience, etc. Address B P 56, Tribune.

HARNESSMAKERS — GOOD MECHANIC, white's job, with good wages. WM. PURCELL HARNESS CO., St. Louis, Mo.

ICE CREAM CONE BAKERS—EXPERIenced on hand machines; state age, experience, nationality, former employers, and salary expected. Address Standard Baking Company, 804 Pillsbury Bldg., Minneapolis, Minnesota.

MAN—GOOD, ALL AROUND, PRACTICAL; must be able to do electrical, elevator, and general repairing; do not take up our valuable time if you are not capable; state age, experience, and salary expected. Address S K 111, Tribune.

MAN—EXPERIENCED IN THE MANUFACture of corrugated and solid fiber boards; a thoroughly experienced need apply. Give full particulars. State age and compensation desired. Correspondence strictly confidential. Address V 482, Tribune.

MAN—YOUNG, FAMILIAR WITH MANUfacturing cost and factory record work. GUIDE TO SUCCESS, 1209 Fisher Bldg.

MAN—WHO IS EXPERIENCED IN SIGN painting and general artistic work. Address S O 172, Tribune.

MFG. JEWELER—FOR REPAIRING, SIZing and stone setting.
MONTGOMERY WARD & CO.,
Chicago-av. Bridge.

MECHANICS OF MANY TRADES ARE EMployed in the navy at good pay. Service calls for highly skilled workmen. A navy trade means that young men with mechanical aptitude are taught their trades. Offers excellent career to young Americans over 21. Navy Recruiting Station, 206 N. 5th-av., Chicago.

MILLWRIGHT—CAPABLE OF SETTING UP machinery; state salary expected. Address S O 177, Tribune.

MONOGRAM AND LETTER ENGRAVER—Man for high class, experienced workman. Best wages to right man.
MONTGOMERY WARD & CO.,
Chicago-av. Bridge.

PHARMACEUTICAL CHEMIST,
With five or more years' experience manufacturing; able to analyze and produce. Only a practical, enthusiastic man capable of taking complete charge of laboratories need apply. Must be willing to move to a small city. Address B P 44, Tribune.

PHYSICIAN—LICENSED IN NEW YORK, as assistant in sanatorium; chance for outside practice; give particulars, age, college, year licensed, salary expected. "DOCTOR," 3845 Broadway, N. Y.

PRESSMAN, CYLINDER — STRICTLY union; experienced on good color work [not process] and to impart and pass on high grade of work; must be good feeder of stock and able to keep up to date. Give particulars and it at present employed; in confidence. Address B 126, Tribune.

PRINTER—ACCUSTOMED TO 18T CLASS composition and stone work; steady. PEREIRA BROS., 712 Federal-st.

SIGN PAINTER — EXPERIENCED IN brewery work; steady work; state where last employed and salary expected; union. Address S X 320, Tribune.

SPINNERS—HARD CANDY; EXPERIENCED. NATIONAL CANDY CO., 811-829 W. Superior

TAILOR-TO-THE-TRADE MEN—
WE ARE LOOKING FOR GOOD MEN TO TAKE CHARGE OF THE FOLLOWING DEPARTMENTS:
COAT SHOP.
VEST SHOP.
PANTS SHOP.
FINISHING DEPT.
CUTTING DEPT.
ONLY COMPETENT MEN HAVING HELD SIMILAR POSITIONS CONSIDERED. MUST KNOW EVERY DETAIL OF THE WORK. BE A REAL PRODUCER, AND WILLING TO LEAVE CHICAGO.
THIS IS A NEW ORGANIZATION AND YOU CAN WRITE ALL DETAILS AS TO YOUR EXPERIENCE IN FULL CONFIDENCE. WITHOUT FEAR THAT THE ADVERTISER IS YOUR PRESENT EMPLOYER. GIVE PHONE NUMBER. ADDRESS T A 256, TRIBUNE.

TOOL DESIGNER—EXPERIENCED ON jigs, jigs, and fixtures, for small interchangeable parts; state age, experience in full, and salary expected. Address T A 397, Tribune.

Wanted—An A1 Architect,

Especially strong on designing residence structures of medium class; must be experienced, steady, and reliable; wonderful opportunity; good salary; state qualifications in full. We'll pay all you're worth. Address A 220, Tribune.

WANTED—MALE HELP.
Farms and Gardens Help.

FAMILY—TO GO TO FLORIDA AT ONCE and take up general farming. For the time be able to build house. Will give such party two acres of land and means to start. Must be prepared to make good. No others need apply. Address A 597, Tribune.

Salesmen and Solicitors.

ACETYLENE SALESMEN—EXPERIENCED, 100 pound capacity pit generator, best, easiest to sell; large commissions; best territory in U. S. Conn. Western Pass. Gas Co., 813 Youngerman-blvd., Des Moines, Ia.

ADVERTISING SOLICITOR—FOR AGENCY; one controlling accounts preferred. Address S K 249, Tribune.

AN EXCEPTIONAL OPPORTUNITY IS OFfered to good specialty salesman; machinery; married man preferred. State salary and references. Address S A 259, Tribune.

Bond Salesman Wanted.

We have an attractive proposition to offer to good bond salesman. 403 Mulvane Building, Topeka, Kansas.

CALENDAR SALESMEN—FOR 1915 WANTing. A nationally known calendar manufacturing company is increasing their sales force. Their line of calendars creates a sensation when shown. "The line sells at sight"—is the statement made by their salesmen. Capable men with big earning capacity wanted. State age, experience, references in application; treated confidentially. Rare and big opportunity for the right men. Address B O 13, Tribune.

CANVASSERS—BIG BARGAIN IN 500 silver post cards for canvassers and others; 1,000 different city views. 50c a thousand. DICKMAN, 1706 W. 22d-pl. Apply aft. only.

CANVASSERS—CAN MAKE $5 DAILY selling our Xmas packages; experience not necessary. SCHMIDT, 219 S. Dearborn-st.

CANVASSER—GOOD, FOR CITY SALE AND com. Household necessity. 814 W. 79th-st.

CITY SALESMAN — HIGH CLASS, WITH references; big new money-saving proposition for flat buildings; 12 live leads furnished daily. Man chosen will make over $100 a week. Address A 166, Tribune.

CREW MANAGER—ONE NEAT APPEARdistrict in Cook County; successful experience canvassing from house to house essential. Work pleasant and profitable. Apply EDGAR H. WALKER, Room 804, 328 S. Dearborn-st.

DEMONSTRATOR—LOCAL; FOR TOY; SALary and commission. 412, 160 N. 5th-av.

DRUG SALES MANAGER!

By drug company placing exclusive agencies for line of remedies and toilet articles. Satisfied dealers in seven states. Applicant must have five or more years' successful dealings (not collar buttons, etc.) with retail druggists and handling salesmen, and stand rigid investigation of character and ability. Only a man whose ability justifies a $10,000 a year ambition need apply. Must begin at $2,500 a year and prove he can deliver the goods. Do not answer without giving age, and PROOF as to ability, character, and experience. Strictly confidential. Address B S 31, Tribune.

EXPERIENCED AND WELL APPEARING MIDDLE AGED MAN, FOR SELLING PROPOSITION OF UNUSUAL MERIT; GUARANTEED AND LIBERAL COMMISSION TO CAPABLE MAN; REFERENCES REQUIRED. CALL MONDAY, ROOM 1105, 357 S. DEARBORN.

EXPERIENCED, WELL RECOMMENDED specialty and general salesman local trade. Address A 102, Tribune.

FIELD SECRETARY FOR A RELIGIOUS and educational movement; only experienced men who have had years of professional ability. Suite 430, 29 S. La Salle.

FOR THE BEST AGENCY CONTRACT WITH the greatest life insurance company see J. C. MacKey, Agency Organizer, Room 631, 179 W. Jackson-blvd.

FURNITURE SALESMAN — THOSE EMployed now wish to increase their salaries by over 50 per cent write. Give particulars to A 187, Tribune.

HIGH CLASS SALESMAN AND ORGANIZER as partner in the sale of our acreage in this county. Florida, farms; splendid location, close to rail and water transportation; good, highly productive soil, well drained, capable of yielding from $200 an acre yearly profit; terms to suit; easy terms; five "leads" furnished; big opportunity for all qualifications. Address B P 247, Tribune.

HOUSE TO HOUSE SALESMEN—WE HAVE a few strong, high class specialty salesmen; no fake; no scheme; but if you are a strong salesman we can put you with a firm you can make more money than most salesmen make. Call MR. RUTHERFORD, at office, 10 a. m.

LIQUOR SALESMAN.

Bonded whisky. Apply
HANNAH & HOGG. E. B.
DALY, 89 E. So. Water-st.

SALESMEN—2, FIRST CLASS, TO TRAVEL and sell on retail dry goods and department stores. Must be high class gentlemen and thorough dry goods men, as well as thorough salesmen. Either retail or wholesale dry goods experience will answer. Only those whose character and business methods will stand the closest scrutiny need answer. Apply Congress Hotel, Sunday, Nov. 22, 5 p. m. Inquire for Mr. New.

SALESMEN—CASH REGISTER AND OTHers with like selling experience who have good record can make most profitable connection January 1 with representative ADVERTISING NOVELTY AND CALENDAR HOUSE; liberal commissions; fair treatment; good territory; only those with experience and reference to inquire interview. Address T A 350, Tribune.

SALESMEN — TWO HIGH CLASS CALENdar, for Indiana and Illinois, on 1915 contract for our exclusive line of MAP CALENDARS, SPECIALTY CALENDARS, LEATHERETTES, GOODS, etc. Best and most complete line out. Liberal commissions. Fine samples, low prices. We are manufacturers, not jobbers. State experience. ATTENTION COMPANY, Des Moines, Iowa, 404½ 1st.

SALESMEN—EXPERIENCED MEN WHO are willing to get out and hustle for business; if we can't convince you that you can make at least $100 a week we don't want to start. It is a stock selling proposition. Will stand close investigation. Extra large commissions. No time for curiosity seekers. Room 1020 First National Bank Building, Boston.

SALESMEN—WILLING TO WORK CONscientiously 5 hours daily selling morals; life contract for life; build this own business and average over $800 monthly; no commission basis at the start; knowledge of the value of concentrated effort is the only experience necessary. Call Monday between 9-11 a. m. or 2 to 4 p. m. 1020 Chamber of Commerce.

SALESMAN—KAHN BROS., 215 S. MARKET-st., tailors to the trade, will consider mail applications for traveling for immediate employment; must be of Jewish faith; experienced tailoring and wholesale or retail clothing salesman; applications must show age, present position, and be confidential.

SALESMEN — SPECIALTY DRY GOODS house wants three salesmen well acquainted with dry goods trade, on straight commission, for following territories, Northern Illinois, Southern Illinois, and Lower Michigan; may carry line with one not conflicting; give reference and experience. Address W 421, Tribune.

SALESMAN—AN OLD ESTABLISHED MANufacturer of quality and popular priced men's work shirts has choice territory open for aggressive, successful side line salesman making specialty and general trade; exclusive line; complete only; liberal comm. paid daily; state territory. Textile Mfg. Co., 431 S. Dearborn-st., Chicago.

SALESMEN—A RECENTLY LAUNCHED company of wide acquaintance among financial interest among local manufacturers and merchants offers an exceptional opportunity to the keen eyed, intelligent, ambitious young man who can prove his worth; show your hand when you write. Address A 476, Tribune.

SALESMEN—SUBSCRIPTION; LIVE, AGgressive house wishes to increase their sales by over 50 per cent write. Give particulars to A 187, Tribune.

HIGH CLASS SALESMAN AND ORGANIZER as partner in the sale of our acreage in this county. Florida, farms; splendid location, close to rail and water transportation; good, highly productive soil, well drained, capable of yielding from $200 an acre yearly profit; terms to suit; easy terms; five "leads" furnished; big opportunity for all qualifications. Address B P 247, Tribune.

SALESMEN—4 HIGH CLASS, CLEAN CUT, who can sell stock in an established line of perfect manuf. Co.; refs. required. Phone Franklin 2029 for interview.

SALESMEN—ADVERTISING MAN CAN SEcure desirable connection with responsible firm with National advertisers; commission only. Address S S 592, Tribune.

SALESMAN—TO SELL OUR LINE OF TEMperance drinks in small country towns; 20% commission and $35 weekly drawing account. RED CROSS CO., St. Louis, Mo., Dept. G.

SALESMEN—MEN LOOKING FOR BIGGER things. We teach you Spanish and prepare you for the big So. American opportunities. Investigate. Call Rm. 906 Consumers' Bldg.

SALESMEN—FIVE TO TEN THOUSAND dollars yearly with reasonable drawing account to very strong specialty salesmen. "EMERGENCY," Box 308, Iowa City, Ia.

SALESMEN—TO SELL AN ATTRACTIVE magazine proposition; experience unnecessary; we will demonstrate their ability. Address P 1209, Tribune.

SALESMAN—SIDE LINE FOR AN EXcellent contract not diverted here. Write BAILEY, Room 806, 26 Broad-st., N. Y. City.

SALESMEN—CITY, FOR A NATIONALLY known product on market 3 years. Call 408 W. Grand-av. Wm. Hoffman Co.

SALESMEN—MFG. WANTS TRAVELING salesmen on commission. Box 1128, Litchfield, Ill.

SALESMEN AND SOL.—FOR ALL U. S.; additional quota, game. Chicago Br., 3200 Beach-av.

SALESMEN—PLACE UNDERWOOD WAR photos and history; live wire side line; commission only. Address S S 578, Tribune.

SALESMEN—HIGH CLASS, OLEOMARGArine, dairy products; excellent opportunity for wide-awake men. Address S X 901, Tribune.

SALESMEN—MEN WHO CAN SELL $4 TO $10 WEEKLY; OTHERS NEED NOT APPLY. 815 S. CLARK-ST., ROOM 2.

SALESMEN—MAKE $5 HUSTLERS; ON leather goods. 1818 W. 14th-st.

SALESMEN—CITY; TO SELL EXTENSIVE ly advertised food product to retail grocery trade; position permanent, with well established company offering good opportunity for road position, developing into territorial representative; give full history of business experience, married or single, and salary expected. Address S 631, Tribune.

SALESMAN — HIGH GRADE EXPERIenced, city, on strictly commission basis, on one of the fastest, easiest, and quickest selling propositions on the market. Live need not apply. Only those who can demonstrate will finance themselves the first week. Territory, country towns. 1326 Marquette Bldg.

SALESMEN—TO SELL MEN'S $5 TO $10 SHOES every day; fastest selling article on market; commission $1 on every sale; no experience necessary. We show you how. Deal direct with mfr. Every office and home needs it; wants it, buys it. Fully guaranteed. Call or write. Auto Appliance Assn., 2101 S. Michigan-av.

SALESMAN—CITY; TO SELL EXTENSIVE ly advertised food product to retail grocery trade; position permanent, with well established company offering good opportunity for road position, developing into territorial representative; give full history of business experience, married or single, and salary expected. Address S 631, Tribune.

SALESMEN—CALENDAR, FOR CITY AND outside territory, to sell our own manufacture of water colored calendars and imported advertising novelties; to men of experience and business we have an attractive proposition; our line has no competition in quality or price. Why not sell for the manufacturer where the prices are right? We pay liberal commissions and promptly; season starts January 1st. Empire Art Company, 1239 S. Wabash-av., Chicago, Ill.

SALESMEN—WE NEED 2 LIVE MEN TO sell an article that is in demand all over the country. Don't answer this unless you are a hard worker and willing to buy enough goods to start; not for the kind of a man we are looking for you will be started immediately on a salary and commission. For interview address S P 293, Tribune.

SALESMEN—A LARGE, FAST GROWING commercial organization can recommend services of a few strong, high class specialty salesmen; no fake; no scheme; but if you are a strong salesman we can put you with a firm you can make more money than most salesmen make. Call MR. RUTHERFORD, at office, 10 a. m.

SALESMEN—TO COVER THE ENTIRE west, on commission, with a line of high grade worsted sweaters that has no superior in American mills; successful, ambitious, experienced salesman should apply to Lobkin-KINS, Palmer House, Chicago. Monday, Tuesday, And Wednesday, from 2 to 6 and 7 to 8 p. m.

SALESMAN — FINANCIALLY RESPONsible Chicago manufacturer has proposition that will interest any salesman who has sufficient confidence in himself to work on commission; territory near Chicago. Will give and require bank references. Only to have what the public have been demanding for years. Address S P 299, Tribune.

SALESMEN—SEVERAL BRIGHT YOUNG men for book proposition; must be prepared to leave city immediately; an excellent opportunity for a young man to start work at once and earn $25-$30 per week and receive a thorough training in scientific salesmanship. Address T A 423, Tribune.

SALESMAN—ADVERTISING, TO TRAVEL; excellent opportunity for high class trading stamp, calendar, or other advertising specialty salesman to enter a more remunerative field; because we are not interested in failures or hasbeens, we want those only who can and will finance themselves the first week. Territory, country towns. 1326 Marquette Bldg.

SALESMEN—TO SELL MEN'S $5 TO $10 SHOES every day; fastest selling article on market; commission $1 on every sale; no experience necessary. We show you how. Deal direct with mfr. Every office and home needs it; wants it, buys it. Fully guaranteed. Call or write. Auto Appliance Assn., 2101 S. Michigan-av.

SALESMAN—CITY; TO SELL EXTENSIVE ly advertised food product to retail grocery trade; position permanent, with well established company offering good opportunity for road position, developing into territorial representative; give full history of business experience, married or single, and salary expected. Address S 631, Tribune.

SALESMEN—CALENDAR, FOR CITY AND outside territory, to sell our own manufacture of water colored calendars and imported advertising novelties; to men of experience and business we have an attractive proposition; our line has no competition in quality or price. Why not sell for the manufacturer where the prices are right? We pay liberal commissions and promptly; season starts January 1st. Empire Art Company, 1239 S. Wabash-av., Chicago, Ill.

SALESMEN—WE NEED 2 LIVE MEN TO sell an article that is in demand all over the country. Don't answer this unless you are a hard worker and willing to buy enough goods to start; not for the kind of a man we are looking for you will be started immediately on a salary and commission. For interview address S P 293, Tribune.

SALESMEN—A LARGE, FAST GROWING commercial organization can recommend services of a few strong, high class specialty salesmen; no fake; no scheme; but if you are a strong salesman we can put you with a firm you can make more money than most salesmen make. Call MR. RUTHERFORD, at office, 10 a. m.

SALESMEN—TO COVER THE ENTIRE west, on commission, with a line of high grade worsted sweaters that has no superior in American mills; successful, ambitious, experienced salesman should apply to LOBKINS, Palmer House, Chicago. Monday, Tuesday, And Wednesday, from 2 to 6 and 7 to 8 p. m.

SALESMAN — FINANCIALLY RESPONsible Chicago manufacturer has proposition that will interest any salesman who has sufficient confidence in himself to work on commission; territory near Chicago. Will give and require bank references. Only to have what the public have been demanding for years. Address S P 299, Tribune.

SALESMEN—SEVERAL BRIGHT YOUNG men for book proposition; must be prepared to leave city immediately; an excellent opportunity for a young man to start work at once and earn $25-$30 per week and receive a thorough training in scientific salesmanship. Address T A 423, Tribune.

SALESMAN—ADVERTISING, TO TRAVEL; excellent opportunity for high class trading stamp, calendar, or other advertising specialty salesman to enter a more remunerative field; because we are not interested in failures or hasbeens, we want those only who can and will finance themselves the first week. Territory, country towns. 1326 Marquette Bldg.

SALESMEN—HIGH CLASS, EXPERIENCED men who have been successful in the sale of books, adding machines, etc.; references required; unlimited opportunity; city territory. Room 1205 Hartford Bldg., 10 to 2.

WANTED—SALESMEN WITH ESTABlished territory in the bag, belt, jewelry, and fancy leather goods trade; only those need apply. References and bond required. STONE & CO., 208 S. Market-st., Chicago.

WANTED—EXPERIENCED VIOLIN CANvassers; liberal commission. Call 1944 Lincoln-av.

WANTED—SALESMAN, ROAD, TO CARRY side line; business suspenders. M. GLATT, 4321 Wentworth-av.

WANTED—SALESMAN IN DOWNTOWN office to work on N. Side property on commission basis. Address A 490, Tribune.

WANTED—AGENTS, ALL IN TOWN BATTLES, Florida lands; wonderful proposition. Address S X 226, Tribune.

WE WANT A GOOD SOLICITOR AT ONCE to sell our line of fine imported wines; collection; other men are making from $2,500 to $5,500 yearly with this line; no experience necessary. Address Manager, Box 806, Quincy, Illinois.

WISH TO OBTAIN THE SERVICES OF about 5 young men as advertising solicitors; medium salary and liberal bonus; if you are no business easily gotten; while liberal commission basis only, but paid as earned. Call Room 1145 Monday only. Conway Building, 26 S. Wilson-av.

WOOLEN SALESMAN—ONE WHO IS ACquainted with the Chicago (city and vicinity) trade; one who knows the sample woolen game need apply. We are practically sold out for fall, but have a big proposition for a live wire. State age and experience. Address S H 502, Tribune.

YOUNG MEN CAN MAKE FROM $5 TO $8 per day; call at 12 and 5 to 8 p. m. 1000 Lake-st.

YOUNG MEN—18-25; NEAT APPEARING; attractive proposition; large commission; paid daily. J. McCLELLAND, 808 Hearst Bldg.

Agents.

I NEED BRANCH MANAGERS FOR MY world-wide mail order business; operate from your own home in spare time; no canvassing or soliciting; $3 to $5 an hour easily made; should make $50 weekly. BUTLER, 180 Factories, Toledo, O.

MANUFACTURER REQUIRES GENERAL and local agents; capital unnecessary; three minute demonstration convinces; a financial independence to acceptable parties. DANIEL C. OSBORN, Masonic Temple, Chicago.

WANTED—BY FACTORY PRODUCING AUtomobile tires, rubber boots, shoes, and clothing, specialty salesmen to take permanent territory and represent the line, factory to retailer direct. Address with references, stating territory desired, Box 701, Chicago.

STREET MEN AND AGENTS, ATTENTION—Here is the real Christmas seller: "Lead Toy Soldiers." Set of 18 infantry and 3 cavalry—made from lead—in box with fort. Send for sample and wholesale price to PETER MAYER, 930 Sedgwick-st., Chicago, Ill.

DON'T BE AN AGENT; MAKE $250 WEEKly operating with me evenings at home; others are growing rich. I will help you and furnish everything. Don't worry about capital. Write me. JOHN BROWN, 29 S. LaSalle-st.

AGENTS—SELL HOLIDAY SPECIALTY—20th Century Scientific Chart; tells life secrets; sample, parcel post, 25c. Everybody wants it. AMERICAN PRODUCTS CO., 6070 Jenkins Arcade, Pittsburgh, Pa.

LIVE REPRESENTATIVES TO HANDLE standard home protector; entire territory; excellent chance, lucrative business all your own; references; state territory desired. HOME PRODUCTS CO., 2 E. 41st-st., N. Y. C.

AGENTS AND SOLICITORS—LUCRATIVE, ities; to sell guaranteed contracts; something new. This could be worked as side line. Experience unnecessary. Write quick for stock. Call at Room 302, 102 Dearborn-st.

AGENTS—MANUFACTURERS OF NEW electric burglar alarm want state representatives; best selling specialty on the market; must invest $300. MR. YANTIS, Hotel Kalamazoo.

AGENTS—FOR SIMPLE, CHEAP, EFFECtive burglar alarm; indorsed by insurance companies and police; send 50c for sample. HALSTEAD, 1010 Tribune Bldg., Chicago.

THE PROSPEROUS AGENT IS THE DAYIS agent. Why? Our soap and toilet combinations get the money with 250 per cent profit. Call or write. DAVIS CO., 224 N. Desplaines.

AGENTS — TO SELL HIGH CLASS REFerence lists in fast growing West Texas city; 40 acres of land with every lot; big commissions. F. C. BENNETT & CO., Dallas, Tex.

AGENTS EVERYWHERE TO SELL SMALL household article; sells on sight; 100% profit; one; big profit. H. L. WILSON, 814 S. Ashland-blvd., Chicago.

MAKE FIVE DOLLARS DAY UP SELLING new patented; only one sold in town; exclusive; small deposit required for samples. Inquire 610 Tacoma Bldg.

CHRISTMAS CARDS, EMBOSSED GREETings with name on in gold, 20 for 50c postpaid. Agents' outfit showing all styles, 25c. Sterling Press, Box 447, Chicago, Ill.

IN ALL TOWNS OUTSIDE CHICAGO; household necessity; 25c; 100 per cent profit; sample 10c. Cameos, 2629 Harvard-av., Evanston, Ill.

WANTED—AGENTS FOR FAST SELLING, specialized, useful novelty; good profit; no "opposit required" or other strings attached to this proposition. Address B 466, Tribune.

AGENTS WANTED—MEN AND WOMEN, CITY or country, to sell high grade line of men and boys' clothing; exclusive territory; commission basis; particulars, pocket outfit order book mailed for 25 cts. INQUIRIES WITHOUT MONEY NOT ANSWERED. Keep out sample hunters. Return if unsatisfactory and we return. Refs. Dun, Bradstreets. H. GITCHELL CANDY CO., Marinette, Wis.

WANTED — EXPERT Advertising Solicitors for Theater Programs and Curtains, Omaha and Kansas City. Good pay, steady work. MILLS ADV. CO., Box 784, Omaha, Neb.

Wanted—Exp. Sales Manager,

One who is capable of hiring and directing high class specialty salesmen, qualified to handle all grades of a sales department of a well established manufacturing concern. Address B O 20, Tribune.

WANTED—SPECIALTY MEN, 25-35 YEARS young. Call at Planters' Hotel, Monday, 10 a. m. to 4 p. m. Out of town applicants write 222 So. Main, Goshen, Ind. G. E. MANN.

WANTED—Angiolle Computing Scale Co. I also need 4 two male or tall magnetic window signs. A very fast seller.

WANTED—EXPERIENCED WINE AND with trade in the city and surroundings; must be well known and be experienced in that line; bond required; good pay and liberal expenses to right party; only experienced men need apply. Address A 188, Tribune.

WANTED—EXPERIENCED BANK AUsalesmen and collectors; only 1st class producers with clean record and good reference need apply. Call Sunday between 9 and 4, Hotel Sherman. MR. STOTT, or tel. Sunnyside 10455 and ask for Mr. Stott.

WANTED—2 OR 3 FIRST CLASS SPECIALTY men who have been successful in the sale of books, adding machines, etc.; references required; unlimited opportunity; city territory. Room 1205 Hartford Bldg., 10 to 2.

WANTED—SALESMEN WITH ESTABlished territory in the bag, belt, jewelry, and fancy leather goods trade; only those need apply. References and bond required. STONE & CO., 208 S. Market-st., Chicago.

WANTED—EXPERIENCED VIOLIN CANvassers; liberal commission. Call 1944 Lincoln-av.

WANTED—SALESMAN, ROAD, TO CARRY side line; business suspenders. M. GLATT, 4321 Wentworth-av.

WANTED—SALESMAN IN DOWNTOWN office to work on N. Side property on commission basis. Address A 490, Tribune.

WANTED—AGENTS, ALL IN TOWN BATTLES, Florida lands; wonderful proposition. Address S X 226, Tribune.

WE WANT A GOOD SOLICITOR AT ONCE to sell our line of fine imported wines; collection; other men are making from $2,500 to $5,500 yearly with this line; no experience necessary. Address Manager, Box 806, Quincy, Illinois.

WISH TO OBTAIN THE SERVICES OF about 5 young men as advertising solicitors; medium salary and liberal bonus; if you are no business easily gotten; while liberal commission basis only, but paid as earned. Call Room 1145 Monday only. Conway Building, 26 S. Wilson-av.

WOOLEN SALESMAN—ONE WHO IS ACquainted with the Chicago (city and vicinity) trade; one who knows the sample woolen game need apply. We are practically sold out for fall, but have a big proposition for a live wire. State age and experience. Address S H 502, Tribune.

YOUNG MEN CAN MAKE FROM $5 TO $8 per day; call at 12 and 5 to 8 p. m. 1000 Lake-st.

YOUNG MEN—18-25; NEAT APPEARING; attractive proposition; large commission; paid daily. J. McCLELLAND, 808 Hearst Bldg.

Agents.

I NEED BRANCH MANAGERS FOR MY world-wide mail order business; operate from your own home in spare time; no canvassing or soliciting; $3 to $5 an hour easily made; should make $50 weekly. BUTLER, 180 Factories, Toledo, O.

MANUFACTURER REQUIRES GENERAL and local agents; capital unnecessary; three minute demonstration convinces; a financial independence to acceptable parties. DANIEL C. OSBORN, Masonic Temple, Chicago.

WANTED—BY FACTORY PRODUCING AUtomobile tires, rubber boots, shoes, and clothing, specialty salesmen to take permanent territory and represent the line, factory to retailer direct. Address with references, stating territory desired, Box 701, Chicago.

STREET MEN AND AGENTS, ATTENTION—Here is the real Christmas seller: "Lead Toy Soldiers." Set of 18 infantry and 3 cavalry—made from lead—in box with fort. Send for sample and wholesale price to PETER MAYER, 930 Sedgwick-st., Chicago, Ill.

DON'T BE AN AGENT; MAKE $250 WEEKly operating with me evenings at home; others are growing rich. I will help you and furnish everything. Don't worry about capital. Write me. JOHN BROWN, 29 S. LaSalle-st.

AGENTS—SELL HOLIDAY SPECIALTY—20th Century Scientific Chart; tells life secrets; sample, parcel post, 25c. Everybody wants it. AMERICAN PRODUCTS CO., 6070 Jenkins Arcade, Pittsburgh, Pa.

LIVE REPRESENTATIVES TO HANDLE standard home protector; entire territory; excellent chance, lucrative business all your own; references; state territory desired. HOME PRODUCTS CO., 2 E. 41st-st., N. Y. C.

AGENTS AND SOLICITORS—LUCRATIVE, ities; to sell guaranteed contracts; something new. This could be worked as side line. Experience unnecessary. Write quick for stock. Call at Room 302, 102 Dearborn-st.

AGENTS—MANUFACTURERS OF NEW electric burglar alarm want state representatives; best selling specialty on the market; must invest $300. MR. YANTIS, Hotel Kalamazoo.

AGENTS—FOR SIMPLE, CHEAP, EFFECtive burglar alarm; indorsed by insurance companies and police; send 50c for sample. HALSTEAD, 1010 Tribune Bldg., Chicago.

THE PROSPEROUS AGENT IS THE DAYIS agent. Why? Our soap and toilet combinations get the money with 250 per cent profit. Call or write. DAVIS CO., 224 N. Desplaines.

AGENTS — TO SELL HIGH CLASS REFerence lists in fast growing West Texas city; 40 acres of land with every lot; big commissions. F. C. BENNETT & CO., Dallas, Tex.

AGENTS EVERYWHERE TO SELL SMALL household article; sells on sight; 100% profit; one; big profit. H. L. WILSON, 814 S. Ashland-blvd., Chicago.

MAKE FIVE DOLLARS DAY UP SELLING new patented; only one sold in town; exclusive; small deposit required for samples. Inquire 610 Tacoma Bldg.

CHRISTMAS CARDS, EMBOSSED GREETings with name on in gold, 20 for 50c postpaid. Agents' outfit showing all styles, 25c. Sterling Press, Box 447, Chicago, Ill.

IN ALL TOWNS OUTSIDE CHICAGO; household necessity; 25c; 100 per cent profit; sample 10c. Cameos, 2629 Harvard-av., Evanston, Ill.

WANTED—AGENTS FOR FAST SELLING, specialized, useful novelty; good profit; no "opposit required" or other strings attached to this proposition. Address B 466, Tribune.

AGENTS WANTED—MEN AND WOMEN, CITY or country, to sell high grade line of men and boys' clothing; exclusive territory; commission basis; particulars, pocket outfit order book mailed for 25 cts. INQUIRIES WITHOUT MONEY NOT ANSWERED. Keep out sample hunters. Return if unsatisfactory and we return. Refs. Dun, Bradstreets. H. GITCHELL CANDY CO., Marinette, Wis.

WANTED—MALE HELP.
Salesmen and Solicitors.

SPECIALTY SALESMEN.

We have an organization of national reputation, a high class product essential to every merchant, a clean cut method of doing business. We can offer you eight men at top notch opportunity as the most successful representative for your specialty company ever received. If you have healthy brains, plenty of "git" and selling power, and want to make $4,000 or $5,000 per year, write us at once. 462 Ridge-ave.

SPECIALTY SALESMEN—HIGH CLASS, ON commission; those who can sell a big profit making proposition to well rated retail merchants. Our pass are here averaging between $5,500 and $11,000 yearly; national advertising campaign producing A1 prospects; exclusive territory; prefer men under 50; must have absolutely clean record and gilt edged references. We want only business producing men. Save time by telling all about yourself in first letter confidential. Address Sales Manager, HOLCOMB & HOKE MFG. CO., Indianapolis, Ind.

STERN'S SELLING SERVICE REQUIRES a resident representative in your section to sell to Department Stores; selling experience not necessary, but some knowledge of dry goods and notions helpful; permanent position and offers a splendid opportunity to an intelligent and energetic young man. Address Stern's Selling Service, Inc., 136 5th-av., New York.

STOCK SALESMEN

To sell stock in company having CONTINUOUS INCOME and NO OUTGO. Trade marked goods owned by company, being sold by satisfied dealers in seven states since April; 2 per cent dividend already declared. No advance and only men of proven record need apply. Address B O 24, Tribune.

STOCK SALESMAN, WITH SUCCESSFUL record placing good industrials, is invited to submit credentials. State what securities you have sold and to what extent; first class salesman can connect on unusually profitable basis with responsible corporation; all communications confidential. Address A 499, Tribune.

WISH TO OBTAIN THE SERVICES OF about 5 young men as advertising solicitors; medium salary and liberal bonus; if you are no business easily gotten; while liberal commission basis only, but pa

WANTED—MALE HELP.

Agents.

OWN A BUSINESS; 1,000 PER CENT PROFIT; it burns like a spirit lamp; capital and experience unnecessary; enormous commercial demand; our secret formulas and selling plans insure lucrative, steadily increasing business; no canvassing; investigate immediately; estate Chicago; particulars free. C. M. COVERT, Secretary, 3647-3655 Kenwood-av., Chicago, Ill.

TWIN TOPS—THE LATEST CREATION IN toys; every child wants one; even grownups acquire themselves with this wonderful new machine; it has no selling talk; ideal for live agents during the holiday season; ready now for immediate delivery. Write for wholesale prices. Sample postpaid, 15c. Phone or call Franklin 2998. BURGHARDT & CO., 101 S. 8th-av., Chicago, Ill.

MEN—WANT TWO IN EACH COUNTY for outside Chicago to give away premiums advertising. Rogers 20 year silverware; $52 monthly and commission; chance for advancement; work spare time. A. J. CLINE, Advtg. Mgr., Rogers Bldg., Philadelphia.

MAKE $20 TO $40 WEEKLY SELLING OUR new 300 candle power gasoline lantern; also table and hanging lamps for homes, stores, halls, churches; no wick, no chimney. Costs 1c per night. Exclusive territory. Write quick. Sunshine Gas & Lamp Co., 307 Factory Bldg., Kansas City, Mo.

I WILL START YOU IN THE MAIL ORDER bus., furn. everything, if you will handle my goods. Crest Co., 15 Atlantic City, N. J.

Miscellaneous.

BUTLER—FIRST CLASS; PRIVATE FAMily; good wages. Apply CASLAHAN, 841 Rand-st.

COLLECTOR—EXPERIENCED; SMALL INstallment business required. BARRY, 1558 W. Madison, Chicago.

COLLECTOR — INSTALLMENT EXPERIence; steady position. KLEIN BROS., Halsted and 35th-st.

COPY WRITER—FOR A PRINTER'S HOUSE organ; $1,500 to $2,000 per month; must be high grade material. Address W 833, Tribune.

FORD OWNERS AND OTHERS TO DEMONstrate the "New Invisible Foot Starter"; Ford cuts only; pulls on sight; no batteries, springs, cables or other junk; result equal to best electric starter at one-fifth the price; big money; protected territories; write quick. Simplex Mfg. Co., 1507 Great Northern Bldg., Chicago.

FURNITURE AND SALARY LOAN MAN—Exp.; familiar with inside and outside work; capable of handling large desk. LOGAN LOAN CO., 1235 N. Ashland-av.

FREIGHT RATES—AN OPP. TO STUDY them with use of tariffs at cost of $1 per month. Address C P 672, Tribune, Southwest Branch.

INSTALLMENT COLLECTION MAN — BY LARGE FURNITURE MAIL ORDER HOUSE ONE WHO IS EXPERIENCED IN HANDLING DELINQUENT AND LEGAL ACCOUNTS; THIS POSITION OFFERS EXCEPTIONAL HOME AND PERMANENT WORK. APPLICATION CONSIDERED UNLESS FULL INFORMATION AS TO PAST EXPERIENCE, ETC., IS GIVEN; ALSO SALARY EXPECTED. ADDRESS S X 288, TRIBUNE.

MEN—TO MAKE TOY SOLDIERS; PROFITable home work for Christmas every year; spare and full time; greatest demand now; highest prices paid. Imperial Mfg. Association; tools, experience not necessary. Toy Soldier Manufacturing, 32 Union-sq., New York.

MEN—YOUNG, 12; NURSERY, TRUCK AND dairying; large farm; splendid chance for efficient chance to qualify as experts; references. Call Monday, 11 a. m. and 2 p. m., or write JOHN S. BOWMAN, Room 1708, 105 S. Dearborn.

MEN—$ BRIGHT, YOUNG, WIDE-AWAKE; $12 per week to start; only ambitious men need apply. SALSTROM, 440 S. Dearborn, R. 1115.

MIDDLE AGED COUPLE—MAN TO RUN heating plant of 10 flats and wife cooking; willing and able to do necessary painting on window frames, doors, etc., and taken care of some repairs; rent, coal and good wages; salary or will give living room and free rent of good dwelling room store on corner; wife can run dwelling and help look after tenants; can pay cash wages besides. MUST APPLY BY LETTER ONLY.

F. HRADILEK, 5638 W. Lake-st, Austin 121.

PRIVATE TEACH—TO INSTRUCT BOY IN eighth grade work evenings preferred; state salary. Address S H 513, Tribune.

SALES — CORRESPONDENT — EXPERIenced, between 30 and 35, with ginger, push and ambition, yearning for a real opportunity to prove his ability and willing to accept a moderate salary until worth is proved.

A very successful and steadily growing financial house, with offices in New York, Philadelphia, and Chicago, has add'd to staff in its staff in Chicago that meets the above requirements. There is no end to what such a man can accomplish for the firm and himself. Successful experience as a writer of order-getting letters is absolutely essential and no others will be considered.

The firm is destined to become a leader in national finance with offices in every principal city of the United States, and if you are willing to pay the price of hard and intelligent work the firm will be willing to pay you well, providing you can qualify as to character and integrity.

Please state fully your age, past experience, salary received, and all details that you would want if in our place. Strictly confidential. Address S 2 S 548, Tribune.

SALES MANAGER.

AN ESTABLISHED ILLINOIS CORPORAtion is looking for competent men; an investment is desired. Address V 486, Tribune.

SKIP TRACERS—THOROUGHLY EXPERIenced to work on commission. Liberal proposition.

WEBER'S DEPT. STORE,
Van Buren and Clark-sts.

SPECIAL INVESTIGATORS, WITH SECRET service experience; reply giving full particulars. Address S O 90, Tribune.

Help Wanted with Investment.

MAN—SPECIALTY; HIGH CLASS; FOR EXclusive agency on an office device that will cut down the cost of an item used in every office; must have at least $1,000 to swing the territory; handle your own money. This is an exceptionally good opportunity for energetic, capable, experienced specialty man; territory is rapidly being closed; give full information as to past experience, refs., etc. Address S K 105, Tribune.

SALES MANAGER—TO TAKE FULL charge of sales force for Chicago mfg. co. covering the entire U. S.; business is good with us and increasing rapidly; the man we want must be an organizer with A1 references and able to invest $5,000 in the stock of the company; good salary and 7½ on investment. Address V 417, Tribune.

IF YOU ARE THE MAN

we can use and will invest from $3,000 to $10,000 in cash or first mortgages you can make a good connection with the AMERICAN COMMERCIAL ACCIDENT INSURANCE COMPANY, 520 Metropolitan Building, Minneapolis, Minn.
GWYNN ELSON, President.

SALESMEN—CITY AND COUNTRY, FOR our first farm mortgages; $1,000 required, secured by 50% first farm mortgage; salary and com. Call or write for our proposition.
SECURITY FARM LOAN ASSOCIATION,
30 N. Dearborn-st., Chicago.

SALES MANAGER — TO TAKE FULL charge of sales force; will give exclusive contract for United States, and able to invest from $2,000 to $3,000; money secured. Address S L 253, Tribune.

BOOKKEEPER AND OFFICE MANAGER — Experienced, in going corporation, who can take active interest and invest $1,000 to $3,000. Rare opportunity for expansion of business. Address S K 243, Tribune.

MAN — YOUNG, INTELLIGENT, HARD worker, with some cash, for responsible position with young established concern; opportunity; curiosity seekers save stamps. Address S A 295, Tribune.

WANTED—HIGH CLASS MEN WITH SALES experience, able to invest $1,000 in growing concern operated by men of established reputation and integrity; prospects unlimited; principals only. Address S C 8, Tribune.

SALESMAN—PRINTING AND ADVERTISING; live; to take active interest, with moderate investment, in well established business. Address B 219 Tribune.

RELIABLE MAN WANTED, TENDING auto service station; must invest $1,000 in stock of company; also furnish good refs.; salary $100 and profits. Address S L 402, Tribune.

FINE OPENING WITH WESTERN AGENCY — to right party; small investment; give experience, amount, and phone. Address T A 405, Tribune.

BOOKKEEPER—SALARY, $25; MUST LOAN employer, who is responsible, $2,500 at 6%; state your age, experience, and full particulars for interview. Address S K 244, Tribune.

WANTED—GOOD LIVE MAN WITH $5,000 to invest in well established leather goods mfg. concern and take charge of office. Address S G 401, Tribune.

SALESMAN WANTED—WITH CAPITAL OF $5,000 to $5,000 in fast growing mercantile business; good character and hustler; references. Address S S 587, Tribune.

MAN—YOUNG, SALES AND OFFICE EXPErience; bright opportunity; state age, experience, investment required. Address A 407, Tribune.

HAVE WHIRLWIND SELLER; MORE TERritory than I can handle alone; will divide with right man with small capital. Address W 48 Tribune.

SALES MANAGERS—FOR OTHER LARGE cities except Chicago; good corporation; must invest $1,000; large opportunity for the right party. Address S F 238, Tribune.

HORSESHOER—TO TAKE HALF INTEREST. Address S J 342, Tribune.

WANTED—MALE HELP.

Help wanted with investment.

Investment with Service.

A public utility syndicate now operating four and acquiring additional properties is in need of an electrical and mechanical engineer capable of designing and building steam and hydro-electric properties and transmission line.

A capable man who can make a substantial investment in the business can obtain a lucrative position and have an opportunity to grow as the business enlarges. This proposition will stand rigid investigation and we invite correspondence from capable engineers who have fifteen to twenty-five thousand dollars to invest. Address B P 52, Tribune.

SALES MANAGER.

An established Illinois corporation is looking for competent men; an investment is desired. Address A 200, Tribune.

WE WISH TO FILL SECRETARYSHIP AND vacancy on board of directors with party who can make moderate investment with services, and take part in management. This is a high grade, clean cut proposition; established going business. Investor or man must have good executive ability. State age, experience, amount of investment you can make; references. Information held strictly confidential. Address S S 277, Tribune.

Employment Agencies.

HIGH GRADE POSITIONS FOR HIGH GRADE MEN.

MGR., heirsloth, $3,000; Granite Quarry Mgr., $1,800; MGR., Evangelical Agende; Sales Mgr., produce, $1,800; Lunch Room Mgr., $750-$900; Hardware-Implement Mail Order Man, $1,600 up; MGR., Ditchers and Graders, depends; Piano Canvass., with investment; $2,000-$7,000; 5 Sales Corresps., $750-$1,200; Business Mgr., depends, public utilities; Farm Journal Copy Writer, $1,500-$3,000; 2 Dray. Auditors, $1,800; Asst. Bank Cashier, $1,200; Bkkpr., $750-$900; Comb. Bkkpr.-Stenogr., $750-$900; Stenogr., $720-$900; Shipping Clk., $1,040; Groc. Clk., $18; Window Trimmer, $15; Extender, $10-$15; Typists, Junior Clerks, $10-$15.

SALESMEN—Salary positions—Condiments, $1,560-$2,500; Fresh Meat, $1,040; Canned Meat, $1,040; Coffee, $1,300 up; Washing Machine, depends; expense-comm.; Mech. Rubber Goods, $1,200 up; Leather Belting, $1,200-$1,800; Display Fixtures, $1,200-$2,000; Specialties, $1,800 and expense; Well Scaled, $1,500; Solicitors, religious, $750 up; Buttering, depends; Stoves, $1,500 up; Pharmaceutical; Agricultural Implements; Gasoline Engines and Pumps; Furniture; Chairs; Seating; Paper, $1,500; Printer's Stock, $1,200.

TECHNICAL AND SKILLED—Miscel. Packing House, $1,500; Woodworking (bar and store fixtures), $1,560-$1,800; Stove Foundry, $1,200 up; Auto Radiator Sheet Iron Worker, $1,200 up; Auto Radiator Shop; Small Machinery; Grain Drills; Cutter Bar; Display Fixtures; ENGR.—Packing House; DESIGNERS—Grain Drills; Cutter Bar; Display Fixtures; Gasoline. CHEMIST, Pkg. Hse., $1,200-$1,500.

REMEMBER, we are obliged to place you to earn anything above $5,000 per year. Eleven years' experience placing high grade men in satisfactory positions. Our force of 35 trained experts know how and where to place you. If you can't call, write, but get in touch with us at once.

Only competent, clean cut men, ambitious and of neat appearance need apply.

BUSINESS MEN'S CLEARING HOUSE,
323 Woman's Temple, 108 S. La Salle-st.

EFFICIENT SERVICE; COMPANY, INC., 58 W. Jackson, Monadnock Block. Chicago.

REQUEST LIST—EXECUTIVES—Pur. agt., $150; Mgr. meats, $200; sales., oil, $250; sales., bonds, $200; sales., real estate, $125; chem., $125; packer, $250; dist. mgr., $200; credit, $150; sales., shelves, $200.

SALES CORRES., dept. by prod., $175; dept. mgr., lard, $175; Traffic, $150; off. mgr., brass goods, $200. SUPTS.—Small rdy., $250; tiles, $200; canning, $200; master mech., $200; gate valves, $150; fur. repairs, $150; sheet metal, $150; elec, $150; p. hse., $150; wall pipe, $150; engines, $200; impl., $150; mill, $150; tools, $125; wall paper, $125; mill, $125; tools, die, stamping, metal, fur., $150; s. p., $110; prod. on brass gds., $110; final test, $150; gears, $150; asbestos, $125; plating, $125; plumbing, $125; impl., $125; assemb. on harvester mach., $125; saws, $100; sewers, $180. ENGINEERS—Mech., $200; mech. draftsmen, $100. DESIGNERS—Roll. mills, $250; ch. dirteman, conveyor, mach., $150; asst. chief engr., boiler shop, $200. Foundry, impl., $200; mach. shop, $150. Prop. medicines, $125; pills, $65; gold, silver, $25; COMB. MEN, COST ACCTS.—Food mfgr., corresp., farm impl., $60; corresp., nursery, $75; feines, collar grad., $85 to $100; costs, small gds., $200; costs, glass, $120; clerk, fur. exp., $100; bkkpr., p. hse., west, $110. SALESMEN—Oil, $200; shoe, $125; furniture, $125; barn equip., $125; staves, $160; staves, $100; meats, 1 for Ohio, $ for cent. states, $110 up; engines and auto, $150; gas, $150; impl., $125; plus, $100; plows, $100; bonds, $500; farm light plants, $125; hdwre., $100.

HIGH GRADE MEN—

WE NEED MORE HIGH GRADE MEN.

A few of our openings in the office line:

FRI. STCC.; must be able to take full charge of loop office.
Bkkpr., $25; Asst., $9; Correspondent, $20; Steno., $15; 4 typists, $12-$18; Collector, $12; Manifold, $75 per mo.; 2 Gen. Off., ins. exp., $15; Night Cashier, $9 and meals.

Ill. Good Ofc. and Errand Positions for good, clean cut boys.

A few of the excellent sales propositions: 3 Grocery exp., $65 and comm.; Bus., $60; Tractor, $150; Shoe, $150; Stationery, $100; Specialties, $12; Canned Goods, $75; Coal, $60; Dry Goods, $50; Paper, $100; Steam Valves, $150-$200; Sign, $100; Hdwe., $65 and comm.

3 MASSEURS, $15; 2 Film Inspectors, $15-$20.
McCLELLAND EMPLOYMENT AGENCY,
21-28 N. La Salle.
Franklin 5374.

BKKPRS. & CLERKS—
STENOGS. & BOYS.
Paying $5-$18 per week with the very best concerns in the city. Remember, we are obliged to place you to earn anything. Also a few high grade and state salary expected. Address S K 199, Tribune.

CASHIER—Y. GIRL; EXP.; REF. 155 W. Madison-st. Lunch. Call Sunday only.

TYPEWRITER — AN EXPERIENCED LADY checker in cafe of hotel; must be quick and accurate at figures and have good references. Address S P 389, Tribune.

CLERK—YOUNG LADY, 18 OR OVER, WITH some experience in record work, or with limited knowledge of bookkeeping. State experience, salary expected. Address T A 415, Tribune.

COMPTOMETER OPERATOR — EXPERIenced young lady by wholesale house; permanent position; state salary expected. Address S L 53, TRIBUNE.

GIRLS AND YOUNG WOMen, 18 to 25 Years of Age.

INDEX CLERKS.
FILE CLERKS.
CHECKERS.

Permanent, well paying positions for bright, young ladies who are willing to work for advancement.

Montgomery Ward & Co.,
Chicago-av. & Larrabee-st.

GIRLS—TWO, 16 YRS. OF AGE, FOR WRAPping; must be clean and neat; afternoon and evening work; salary $6.50. Apply 9 a. m. Monday, 1162 E. 63d-st.

GIRL—TO ASSIST IN DOCTOR'S OFFICE downtown, 12 to 3; no exp. required; state salary. Address B 216, Tribune.

GIRL—BRIGHT, YOUNG, FOR OFFICE work; state salary. Address W 154, Tribune.

HILLMAN'S

Want two experienced saleswomen for heads of department—Buttons and Notions. Must be capable of managing help and assisting buyer in selecting stock. Good positions for the right parties. Apply at Superintendent's office, 4th floor.
STATE & WASHINGTON.

Inspectors & Wrappers.
Only those thoroughly experienced need apply.
Apply Supt.'s Office, 9th floor, South Room, CARSON PIRIE SCOTT & CO., Retail.

LADY OR GENTLEMAN — COMPETENT manager and bookkeeper, who thoroughly understands catering and tea room business; prefer small investment in corporation. Address S K 401, Tribune.

LADY — YOUNG, CLEVER OPERATOR; must be experienced and thoroughly competent, rapid operator; answer in own handwriting, stating experience and salary expected. Address S N 181, Tribune.

LADY—FOR DENTAL OFFICE, OVER N. Side; must be German or Polish; business English; evening classes; call, Tues., Chicago School of Watchmaking, Dept. M, 89 E. Van Buren.

MEN—18 TO 35, WISHING TO BECOME railway mail clerks; $75 month. Apply for information, Address R. N. 46, Tribune.

NO HARD TIMES IF YOU LEARN CARD writing and sign painting; $20-$75 weekly; $12 first month; position guaranteed; 5th-av., 2nd floor, Schlaikjer Bldg.

$25-$200 A WK.; SECRETARIES TRAINED. O. M'Dwan, "Shorthand King." 350 Gas Bld.

WANTED—FEMALE HELP.

Stores and Offices.

AD WRITER—LADY, FOR BIG READY TO wear store; must be able to prepare forceful, trade pulling copy; paper; state age and experience preferred. Address, with full particulars, B O 12, Tribune.

ADDRESSERS—MUST WRITE PLAIN, RAPID HAND. APPLY AT ONCE. MR. FALLOON, HARRIS BROS. CO., 37TH AND IRON-STS.

BILL CLERK—YOUNG WOMAN, ELLIOTT-Fisher machine operator. Apply to office Manager, 12th floor.
CARSON, PIRIE, SCOTT & CO., Retail.

BOOKKEEPER — THOROUGHLY COMPEtent, in West Side office; good salary; steady, desirable position. Address, stating references and experience, Address S O 478, Tribune.

BOOKKEEPER—LADY LIVING NORTH of Northwest Side; must be experienced, bonded and accurate; state experience and salary. Address S X 95, Tribune.

BOOKKEEPER — EXPERIENCED; GIVE ref. and state salary expected. Address S K 199 Tribune.

CASHIER—Y. GIRL; EXP.; REF. 155 W. Madison-st. Lunch. Call Sunday only.

CLERK—FOR GENERAL HOUSEWORK; EXperienced; no laundry; $7. 1319 E. 50th-st.

COVERING LEATHER—GIRL; GERMAN, English, and French; to leave Chicago. Call mornings, MRS. LIVINGSTON, 5005 Drexel. Phone Drexel 9248.

HOUSEKEEPER—ECONOMICAL, BY MIDdle aged widower; good home. 4111 N. Troy-st. 2d flat.

HOUSEKEEPER—TO CARE FOR 4 MOTHERless children; good home and small wages. Address JAMES HANNAM, Richland, Ill.

HSKPR.—2 CHILDREN; GOOD HOME; small wages. 6035 Princeton-av.

HOUSEKEEPER — YOUNG OR MIDDLE aged. 1 Westworth-av. Sunday.

HOUSEWORK — MAID, GENERAL HOUSEwork; must be experienced and have references; residence Glencoe. Phone Superior 5075 or call 8 to 9, 1541 W. Erie-st.

HOUSEWORK — MAID FOR GENERAL housework; good home; 2 in family; $5; 2 maids kept; laundry, electric wash machine. 1114 Columbia-av., Oak Park. Phone 1680.

HOUSEWORK — SWEDISH GIRL FOR GENeral housework; no laundry; 2 adults. 4735 Michigan-av.

HOUSEWORK — GIRL, GENERAL HOUSEwork; small family. 1651 Byron-st., 1st flat.

MAID—GENERAL HOUSEWORK; NO washing; references; $7. Apply 630 Grace-st., 1st floor, NORTH SIDE.

MAN AND WIFE—EXPERIENCED COOK and butler; references. Phone Rogers Park 310, or call mornings 6968 Sheridan-rd.

NURSE—PRACTICAL; THOROUGHLY COMpetent and refined; for care of elderly woman. Best of references required. Good home and permanent position for right person; state wages. Address S X 466, Tribune.

NURSERY GOVERNESS OR MOTHER'S helper; experienced in care of young children; refs. MRS. P. B. ECKHART, Kenilworth, Ill.

NURSE—NORTH GERMAN FOR 2 CHILdren. Apply Monday morning between 9 and 12, 2211 Lincoln-parkway.

NURSE GIRL—TO GO HOME NIGHTS. TITCHELL, 5258 South Park-av., 2d.

PASTRY COOK—FIRST CLASS; WOMAN preferred; unless qualified do not answer. Address T A 407, Tribune.

SECOND MAID—WHITE, WHO IS WILLING to assist with ironing; refs. req. Phone Oakland 1465. 4938 Dorchester-av.

WOMAN — REFINED, MIDDLE AGED—TO care for elderly lady and housekeeper. Three in family, adult; no laundry. Must have best reference. State salary. Address A 204, Tribune.

WOMAN—GOOD, YOUNG OR MIDDLE aged, as domestic for cooking and general housework; references. Address B 340, Tribune.

WOMAN—WHITE, FOR SECOND WORK; $6 to $7. Call rear, 4442 Grand-blvd.

Professions and Trades.

BINDERY GIRLS—FIRST CLASS. HALLRockbro Printing Co., 20th and Wabash-av.

EON-BOSS EXPERIENCED; plea work. NOVELTY CANDY CO., 213 E. Austin-av.

CUTTER AND FITTER—AT ONCE, EXPErienced, in small shop. 1512 Ryde Parkway. Phone Midway 8060.

DESIGNER — ABILITY TO CREATE SNAPPY, SMART STYLES IN SILK, CHIFFON AND LACE WAISTS. OLD RELIABLE HOUSE. PERMANENT POSITION. ADDRESS B O 48, TRIBUNE.

DRESSMAKER—FIRST CLASS WOMAN OF tates; good references; one who has had experience in high grade establishment. Call Monday morning 10 a. m. 3100 Kenwood-av., M.

ENVELOPE INSPECTOR—GIRL WHO HAS been trained; good opportunity; must be thoroughly experienced on envelope work and capable of detecting faulty work; steady and good position for right woman; give age, experience, and salary expected. Address S X 256, Tribune.

WANTED—FEMALE HELP.

Stores and Offices.

MESSENGER GIRLS.
ROTHSCHILD & COMPANY.
We require the services of several girls—16 years or over—for messenger work. Apply, with school certificate, Employment Office, 8th floor, 8:30 A. M.
State, Jackson & Van Buren.

MULTIGRAPH OPERATOR—EXPERIENC'D — BUCKLEY, DEMENT & CO., 826 So. Clark-st., 6th floor.

ORDEN CLERIC—LADY; CAPABLE MANager in large dept.; Jewish Harrison and Western; state full details. Address W 426, Tribune.

SALESLADY—IN SHOE STORE, LIVINGON North Side. Address A 181, Tribune.

SALESLADIES—APPLY 3676 COTTAGE Grove-av.

STENOGRAPHER—YOUNG LADY, FOR general office work; good at shorthand and accurate; must be good at mathematics and write plain hand; salary $10 per month; answer in own handwriting, giving phone, and full particulars. Address S K 356, Tribune.

STENOGRAPHER AND BOOKKEEPER—Capable and efficient, able to handle large volume of work; both as stenographer and bookkeeper; good opportunity for advancement; state lowest salary. Address S X 294, Tribune.

STENOGRAPHER — GOOD OFFICE OR home work; give particulars. 2000 Orchard-pl., West Wilson-av.

STENOGRAPHER — COMPETENT; FURnish good references; permanent position; state salary and qualifications. Address W 497, Tribune.

STENOGRAPHER — BOHEMIAN-SLAVISH; must be all; honest, steady, and willing good pay to right party. Address S. S. CO., 175 Michigan-av., Detroit, Mich.

STENOGRAPHER—YOUNG LADY, SOUTH Water-st. room; $10 to $15; permanent; state age, experience, nationality, and salary expected. Address T A 421, Tribune.

STENOGRAPHER — EXPERIENCED AND competent; salary at start, Room 615, 64 W. Randolph-st.

STENOGRAPHER—GOOD, CAPABLE; SALary $15.00. State age, experience, reference. Address B O 37, Tribune.

STENOGRAPHER — RELIABLE PIANO house wants stenographer who plays the piano. State salary. Address V 454, Tribune.

STENOGRAPHER—ONE OR TWO DAYS per week; $10 per week. Address S S 586, Tribune.

TICKET WRITER—EXPERIENCED, IN tailor to trade house; girl capable of letter filing and one who is ambitious to learn and assist in stock. Address S T 1, Tribune. State if right party; state age, salary and experience. Address S Z 258, Tribune.

WOMAN — THOROUGHLY RELIABLE; over 30, who is able to meet the public in a businesslike manner; one who is willing to assume responsibility and make herself valuable; permanent and well paying position. Address A 406, Tribune.

WOMEN—YOUNG, EXPERIENCED, TUBE cashiers. Apply to office manager, 12th floor, CARSON, PIRIE, SCOTT & CO., Retail.

Household and Domestic.

COLORED WOMAN—RELIABLE BREAKfasts, laundry, cleaning; afternoons; wages basis $12. Address B 100, Tribune.

COOK—GOOD WHO WILL DO LAUNDRY work; 2 in family. 5217 Green-st., 2d flat, wood-av. Phone Midway 3062.

COUPLE — WHITE, TO WORK IN WILmette; woman good cook and laundress; man competent houseman, butler, valet; $75 and room and care for auto; references required. Address S P 582, Tribune.

DOMESTIC—WIDOWER'S HOME; TWO in family; light work; wages; refs. exch. Address B 222, Tribune.

GIRL—COMPETENT, GERMAN OR SWEDish; general housework; no washing; must have reference; family of 2; wages $7 a week. Apply Monday morning MAGNUS, 918 Hyde Park-blvd., near Drexel-blvd.

GIRL—GERMAN OR HUNGARIAN, FOR cooking and housework; good home, good pay, but must sleep at home; colored girls need not apply. 5720 Michigan-av., 2d flat.

GIRL—SCANDINAVIAN OR GERMAN, EXP. for cooking and housework; 3 in family; small family; best wages; no laundry work. Call Kenilworth 82 all week and reverse charges.

GIRL — FOR GENERAL HOUSEWORK; 2 in family; $5. 5050 Drexel-blvd.

GIRL—GENERAL HOUSEWORK; SMALL family; best house, 6646 Wood-lawn-av. Phone Hyde Pk. 3610.

GIRL OR YOUNG WOMAN—GENL. HOUSEwork. DANIELS, 506 Clinton-av., Oak Pk., tw. Madison-st. cars.

GIRL—1469 NORWOOD-ST., NEAT, FOR general housework and take care of child; good cook. Edgewater 2772.

GIRL—WHITE, GENERAL HOUSEWORK and sewing; no laundry work; go home nights. 5757 Michigan-av., 3d.

GIRL—FOR GENERAL HOUSEWORK; REFerences required. 129 Hamilton-av., near Addison.

GIRL—WHITE, EXPERIENCED, GENERAL housework; 2 in family; refs. 5639 Kenmore-av., 3d. Phone Ravenswood 2298.

GIRL—FOR HOUSEWORK; MUST BE EMployed; go home nights; in Austin. Address T A 402, Tribune.

GIRL—GENERAL HOUSEWORK; 3 IN FAMily. 1127 Good, MRS. J. M. LANDSICK, 1st apt., 5739 Calumet-av.

GIRL—EXP., COLORED, SECOND WORK; refs.; stay nights. 2544 Michigan-av.

GIRL—GERMAN OR SCANDINAVIAN; WORK; no cooking or washing. 5122 Michigan-av.

GIRL—FOR GENERAL HOUSEWORK. 6201 Green-st., 2d. Call Sunday.

GIRL OR WOMAN—GENL. HOUSEWORK; 3 in family. Phone Ellis.

GIRL—EXPERIENCED FOR HOUSEWORK; German preferred. 4842 Michigan-av., 1st.

GIRL—GENERAL HOUSEWORK. 6066 EBERhart-av., BECKER, 2d apt.

GIRL—WHITE, FOR WORK AFTERNOONS and prepare dinner. Phone Ravenswood 6126.

GIRL—FOR GENERAL HOUSEWORK, 1040 E. 46th-st., ng, Greenwood-av.

GIRL, YOUNG, ASSIST HOUSEWORK, 33 LEONARD, 4014 Wilson-av. Irving Park.

GIRL—GENERAL HOUSEWORK; REFERences. LEVINE, 6359 Green-st.

GIRL—YOUNG GERMAN; TO HELP WITH housework; $4.00 per week. 5083 Drexel-av.

GIRL—ABOUT 16 OR 17, FOR GENERAL housework, small family. 341 E. 49th-st., 2d.

GIRL—FOR GENERAL HOUSEWORK; EXperienced; no laundry; $7. 1319 E. 50th-st.

GOVERNESS—GERMAN, ENGLISH, AND French; to leave Chicago. Call mornings, MRS. LIVINGSTON, 5005 Drexel. Phone Drexel 9248.

HOUSEKEEPER—ECONOMICAL, BY MIDdle aged widower; good home. 4111 N. Troy-st. 2d flat.

HOUSEKEEPER—TO CARE FOR 4 MOTHERless children; good home and small wages. Address JAMES HANNAM, Richland, Ill.

HSKPR.—2 CHILDREN; GOOD HOME; small wages. 6035 Princeton-av.

HOUSEKEEPER — YOUNG OR MIDDLE aged. 1 Westworth-av. Sunday.

HOUSEWORK — MAID, GENERAL HOUSEwork; must be experienced and have references; residence Glencoe. Phone Superior 5075 or call 8 to 9, 1541 W. Erie-st.

HOUSEWORK — MAID FOR GENERAL housework; good home; 2 in family; $5; 2 maids kept; laundry, electric wash machine. 1114 Columbia-av., Oak Park. Phone 1680.

HOUSEWORK — SWEDISH GIRL FOR GENeral housework; no laundry; 2 adults. 4735 Michigan-av.

HOUSEWORK — GIRL, GENERAL HOUSEwork; small family. 1651 Byron-st., 1st flat.

MAID—GENERAL HOUSEWORK; NO washing; references; $7. Apply 630 Grace-st., 1st floor, NORTH SIDE.

MAN AND WIFE—EXPERIENCED COOK and butler; references. Phone Rogers Park 310, or call mornings 6968 Sheridan-rd.

NURSE—PRACTICAL; THOROUGHLY COMpetent and refined; for care of elderly woman. Best of references required. Good home and permanent position for right person; state wages. Address S X 466, Tribune.

NURSERY GOVERNESS OR MOTHER'S helper; experienced in care of young children; refs. MRS. P. B. ECKHART, Kenilworth, Ill.

NURSE—NORTH GERMAN FOR 2 CHILdren. Apply Monday morning between 9 and 12, 2211 Lincoln-parkway.

NURSE GIRL—TO GO HOME NIGHTS. TITCHELL, 5258 South Park-av., 2d.

PASTRY COOK—FIRST CLASS; WOMAN preferred; unless qualified do not answer. Address T A 407, Tribune.

SECOND MAID—WHITE, WHO IS WILLING to assist with ironing; refs. req. Phone Oakland 1465. 4938 Dorchester-av.

WOMAN — REFINED, MIDDLE AGED—TO care for elderly lady and housekeeper. Three in family, adult; no laundry. Must have best reference. State salary. Address A 204, Tribune.

WOMAN—GOOD, YOUNG OR MIDDLE aged, as domestic for cooking and general housework; references. Address B 340, Tribune.

WOMAN—WHITE, FOR SECOND WORK; $6 to $7. Call rear, 4442 Grand-blvd.

Professions and Trades.

BINDERY GIRLS—FIRST CLASS. HALLRockbro Printing Co., 20th and Wabash-av.

EON-BOSS EXPERIENCED; plea work. NOVELTY CANDY CO., 213 E. Austin-av.

CUTTER AND FITTER—AT ONCE, EXPErienced, in small shop. 1512 Ryde Parkway. Phone Midway 8060.

DESIGNER — ABILITY TO CREATE SNAPPY, SMART STYLES IN SILK, CHIFFON AND LACE WAISTS. OLD RELIABLE HOUSE. PERMANENT POSITION. ADDRESS B O 48, TRIBUNE.

DRESSMAKER—FIRST CLASS WOMAN OF tates; good references; one who has had experience in high grade establishment. Call Monday morning 10 a. m. 3100 Kenwood-av., M.

ENVELOPE INSPECTOR—GIRL WHO HAS been trained; good opportunity; must be thoroughly experienced on envelope work and capable of detecting faulty work; steady and good position for right woman; give age, experience, and salary expected. Address S X 256, Tribune.

WANTED—FEMALE HELP.

Professions and Trades.

FOREL ADY—IN FOLDING AND GLUEING department; must be experienced in miscellaneous folding paper box work, particularly standard boxes. Answer stating age, experience, references, and salary expected. Address S S 548, Tribune.

GIRL—BRIGHT, IN ENAMELING DEpartment of large manufacturing jewelry shop; must be industrious, neat, and careful; some experience required; wages $6 per week; good chance for advancement; live with parents and furnish references. WENDELL & COMPANY, 327 W. Madison-st.

GIRL—BRIGHT, YOUNG, TO LEARN HAIRdresser or experienced manicurist. 620 Stewart Bldg.

GIRL—EXPERIENCED IN WORK ON frames, beading, and silk work. French Binbridery, 1517 Michigan-av.

GIRL—6 BRIGHT, NEAT, FOR LIGHT factory work. American Engraving Co., 841 S. Dearborn-st.

HAIRDRESSER—MUST BE STEADY; $10 and commission; give refs. and phone number; North 6856. Address B 171, Tribune.

HELEN—WAISTS—EXPERIENCED. 2420 Michigan-av.

LADY — TO CUT AND FIT LADIES' dresses in Broadway sewing machine shop. Commission basis. 4044 Broadway.

PRESSERS, EXAMINERS, AND OPERATORS ON HOUSE DRESSES. EXPERIENCED ONLY NEED APPLY.
THE HERZOG FACTORIES,
500-532 S. THROOP-ST.

SEWING MACHINE FEEDERS; WILL stitcher; over union scale. Address A 405, Tribune.

SEWING HALL INSPECTOR—MUST UNderstand grading of braids. LEPMAN BROS., 411 S. Peoria-st.

SKIRTMAKER — EXPERIENCED; LONG season. MESERVE, 4709 Broadway.

TRIMMER AND ALL AROUND MILLINER —First class. Block's, 6044 S. Halsted-st.

WAIST MAKERS—FIRST CLASS. E. STAPLES, 2583 Michigan-av.

WOMAN—TO DRESS CORSET SHOW FORMS —One who can artistically combine materials and get attractive, fashionable effect economically. Address S S 588, Tribune.

Salesmen, Solicitors, Etc.

CANVASSERS—LADIES; 6; EXP. IN TOilet articles; big money prop. Apply 6:30 Monday morning. Dersey Chemical Co., 350 S. Marshfield-av.

DEMONSTRATOR—BRIGHT, WELL APpearing woman, over 30, for permanent position; experience not necessary; good salary; excellent chance for promotion. Call employed. Mr. Braschi, 904, 350 S. Dearborn-st.

DEMONSTRATORS—STORE EXP., WELL dressed; call on merchants, customers, and demonstrate, many days; salaries; full particulars free if you mean business. A. M. YOUNG, 55 Young's Bldg., Kalamazoo, Mich.

EASY WORK ALL OR SPARE TIME. AD-dress Manager, 1744 Wilson-av. Small order house; established 17 years; $5 to $20 weekly opportunity; no canvassing outside Chicago; for sample package, particulars, postage, etc., send 10c. MONROE, 201 Conse Bldg., Chicago.

PLEASANT, PROFITABLE HOME BUSIness for women; spare time; no canvassing; no experience; fast growing business; $1,000 year easy. We furnish everything. Write for unique plan. C. W. EYESTONE, Pres., Pittsburgh, Pa. 120 F. 9th.

WOMEN—SELL GUARANTEED HOSIERY to friends, neighbors, and general wearer; 70 per cent profit; make $10 daily; experience unnecessary. International Mills, West Philadelphia, Pa.

MADAM—EARN $15 TO $25 WEEKLY; COoperate with me evenings at home; no canvassing; everything furnished; don't worry about capital; will help you. BOYD C. BROWN, Omaha, Neb.

GET A KNITTOR FREE; PETTICOAT FREE Rear 1—Ask your friends—Make one hour earn $5 to $15 daily. Exclusive territory to hustlers. Write today. SPELMON & CO., Dept. 7 G, 247 S. Wells-st., Chicago.

AGENTS—LADIES—NEW FAST SELLING specialty; every home with children needs it; just show it to mother and the sale is made. Write today. Mfg. Co., P 601 Kerr Bldg., Detroit, Mich.

LADIES—A FASCINATING HOME BUSIness; finding post cards, pictures, etc., spare time; $12 weekly; complete 10c; Curiosities free. ARTINT, 132 Manhattan-st., New York.

AGENTS—FOR FINEST CHRISTMAS GIFT for men; sell to ladies at night; big profit; only 1 exp. necessary. Samples wanted. Queen Mfg. Co., 813 S. Clinton-st.

CANVASSERS—ACTIVE, FOR LADIES and children's sanitary goods, fully guaranteed; 100% profit. Air Mfg. Co

TO RENT—ROOMS—SOUTH.

MICHIGAN-AV., 804—TO RENT—BEAUTIfully furnished corner rooms, single or en suite; also suitable for studios and home combined; best north and east light; downtown location. 5th floor. Phone Harr. 1052.

MICHIGAN-AV. 2124-26 — THE NETHERland Hotel—To Rent—Elegant outside rms with or without private bath; excellent service; rates $4 to $9 per week. Phone Calumet 4618.

MICHIGAN-AV., 3618, 3D—TO RENT—FRONT parlor suite; married couple, refs., or 2 refined gentlemen; also single rm. with h. & c. run. w.; mod.; light; priv. fam. Doug. 9552.

MICH.-AV. AND 20TH (FIREPROOF THAT Counts)—To Rent—150 sun. rms.; bach. and family apts.; $2.50 to $7 wkly.; 75c to $1.50 dly.; walkg. dist.; fine, clean location; new element.

OAKENWALD-AV., 4577—TO RENT—ROOMS en suite or single; fine heat; reasonable. L. C. 9th surface.

OAKWOOD-BLVD., 721, 2D—TO RENT—EXceptional large fr. rm., run. water; strictly mod.; new bldg.; also splendid outside single rm.; newly done; opp. U. C. "L" and Cor. Grove.

OAKWOOD-BLVD., 507—TO RENT—Are you looking for a home where rooms are perfect in ensemble? Steam and electricity. References. Douglas 5506.

OAKWOOD-BLVD., 714, 3D—TO RENT—2 lovely front rooms, all new; modern; 2 surf. 2D—TO RENT—PLEAS. Went. 1028.

OAKWOOD-BLVD., 823—TO RENT—ROOM, connecting bath; "L"; private home.

PRAIRIE-AV., 4012—TO RENT—3 LIGHT outside newly fur. stm. heated rms.; suit, 1 or 2 elec.; run. water; fine trans.; $4, $5; SIBLEY.

PRAIRIE-AV., 1625—TO RENT—WARM FRT. rm.; priv. bath; reas.; exc. nghbd.; walking dis.; st. L. C. or Cott. Grove to 18th and Ind. Calumet 3447.

PRAIRIE-AV., 1824—TO RENT—LARGE, well furn. front room; steam heat; unfurn. if desired; can be used for millinery or dressmaking shop; 10 min. to loop.

PRAIRIE-AV., 5600, 1ST—TO RENT—NICE large south front room in mod. apt.; conv. to 35th st. "L."

PRAIRIE-AV., 4720—TO RENT—LARGE furn. room, suitable for two; 1 min. to 47th exp.

PRAIRIE-AV., 5737—TO RENT — LARGE furn. room suitable for 2 employed; 1 block to "L" station. RINK.

PRAIRIE-AV., 4441—TO RENT—FURN. FR. room for light hskpg.; also single front room; $2 per week; steam; 2 blocks L. blk. surface.

PRAIRIE-AV., 8221—TO RENT—SINGLE and double rooms, steam heat, private. Alexander.

PRAIRIE-AV., 4817 (FIRST)—TO RENT—Elegant room, high grade apartment; private family; no other roomers. Call today.

PRAIRIE-AV., 5751—TO RENT—OUTSIDE room; bay window; steam, el. Ph. Nor. 6503.

PRAIRIE-AV., 1750—TO RENT—LARGE FRONT ROOM; QUIET, REFINED HOME; NR. BUS. CENTER; STEAM; ELEC.; REAS.

PRAIRIE-AV., 5018—TO RENT—LARGE cozy front room, fireplace, with gas logs; 2 cents. Doug. 7074.

PRAIRIE-AV., 4208—TO RENT—SINGLE and double rooms, modern; light; 43d L exp. Phone Drexel 2726.

PRAIRIE-AV., 5527, 3D APT.—TO RENT—Handsomely furnished room in priv. fam. for right party; refs.

PRAIRIE, 5453, 2D—TO RENT—TWO LGE. fr. rms., mod. and newly furn.; hskpg. priv. if desired; exs. trans.

PRAIRIE-AV., 5000, 3D—TO RENT—LARGE outside room; gentleman only; near "L"; $3 week. Call, or phone Englewood 162.

PRAIRIE-AV., 5824, 2D—TO RENT—LARGE, light, mod. room, with or without lavatory; suit. 1 or 2; steam; optional; 2 blocks L. trans.

PRAIRIE-AV., 5928 — TO RENT — NEWLY furn. rms. in strictly priv. apts.; every conv.; 2 blks. L exp. Breakfast optional.

PRAIRIE-AV., 5262, 3D APT.—TO RENT—Large, sunny double room. Kenwood 18.

PRAIRIE-AV., 5726, 3D—TO RENT—LARGE front room; all conveniences.

PRAIRIE-AV., 4400, 1ST—TO RENT—LARGE outside room, suit. 2; steam, elec.; reas.

PRAIRIE-AV., 4844, 1ST—TO RENT—NICELY furnished room, $3. Went. 7185.

PRAIRIE-AV., 4784, 1ST — TO RENT—PARlor, sec. elect.; "L" exp.; surface; $4.

PRAIRIE, 5617, 2D—TO RENT—LARGE sun rm.; 35th L exp.; modern.

PRAIRIE-AV., 4333, 2D—TO RENT—MODern connecting front suite, $5; single rm., $3.

PRAIRIE-AV., 6118, 3D—TO RENT—ONE beautiful furn. room; light; mod.; $2.50.

PRAIRIE-AV., 4842, 3D—TO RENT—SINGLE and double rms. for gents; steam heat; 43d and Grand-blvd. Address B 215, Tribune.

PRAIRIE-AV., 4733—TO RENT—LOVELY front room in refined home; gentlemen pref. Phone Drexel 1090, 3D APT.—TO RENT—Parlor suites, private, suitable for people employed.

PRAIRIE-AV., 4824, 2D—TO RENT—LARGE, well furn. front room; steam heat; unfurn. if desired; can be used for millinery or dressmaking shop; 10 min. to loop.

PRAIRIE-AV., 5660, 1ST—TO RENT—NICE large south front room in mod. apt.; conv. to 35th st. "L."

PRAIRIE-AV., 4720—TO RENT—LARGE furn. room, suitable for two; 1 min. to 47th exp.

PRAIRIE-AV., 5737—TO RENT — LARGE furn. room suitable for 2 employed; 1 block to "L" station. RINK.

PRAIRIE-AV., 4441—TO RENT—FURN. FR. room for light hskpg.; also single front room; $2 per week; steam; 2 blocks L. blk. surface.

PRAIRIE-AV., 8221—TO RENT—SINGLE and double rooms, steam heat, private. Alexander.

PRAIRIE-AV., 4817 (FIRST)—TO RENT—Elegant room, high grade apartment; private family; no other roomers. Call today.

PRAIRIE-AV., 5751—TO RENT—OUTSIDE room; bay window; steam, el. Ph. Nor. 6503.

PRAIRIE-AV., 1750—TO RENT—LARGE FRONT ROOM; QUIET, REFINED HOME; NR. BUS. CENTER; STEAM; ELEC.; REAS.

PRAIRIE-AV., 5018—TO RENT—LARGE cozy front room, fireplace, with gas logs; 2 cents. Doug. 7074.

PRAIRIE-AV., 4208—TO RENT—SINGLE and double rooms, modern; light; 43d L exp. Phone Drexel 2726.

PRAIRIE-AV., 5527, 3D APT.—TO RENT—Handsomely furnished room in priv. fam. for right party; refs.

PRAIRIE, 5453, 2D—TO RENT—TWO LGE. fr. rms., mod. and newly furn.; hskpg. priv. if desired; exs. trans.

PRAIRIE-AV., 5000, 3D—TO RENT—LARGE outside room; gentleman only; near "L"; $3 week. Call, or phone Englewood 162.

PRAIRIE-AV., 5824, 2D—TO RENT—LARGE, light, mod. room, with or without lavatory; suit. 1 or 2; steam; optional; 2 blocks L. trans.

PRAIRIE-AV., 5928 — TO RENT — NEWLY furn. rms. in strictly priv. apts.; every conv.; 2 blks. L exp. Breakfast optional.

PRAIRIE-AV., 5262, 3D APT.—TO RENT—Large, sunny double room. Kenwood 18.

PRAIRIE-AV., 5726, 3D—TO RENT—LARGE front room; all conveniences.

PRAIRIE-AV., 4400, 1ST—TO RENT—LARGE outside room, suit. 2; steam, elec.; reas.

PRAIRIE-AV., 4844, 1ST—TO RENT—NICELY furnished room, $3. Went. 7185.

PRAIRIE-AV., 4784, 1ST — TO RENT—PARlor, sec. elect.; "L" exp.; surface; $4.

PRAIRIE, 5617, 2D—TO RENT—LARGE sun rm.; 35th L exp.; modern.

PRAIRIE-AV., 4333, 2D—TO RENT—MODern connecting front suite, $5; single rm., $3.

PRAIRIE-AV., 6118, 3D—TO RENT—ONE beautiful furn. room; light; mod.; $2.50.

PRAIRIE-AV., 4842, 3D—TO RENT—SINGLE and double rms. for gents; steam heat; 43d and Grand-blvd. Address B 215, Tribune.

PRAIRIE-AV., 1625—TO RENT—WARM FRT. rm.; priv. bath; reas.; exc. nghbd.; walking dis.; st. L. C. or Cott. Grove to 18th and Ind. Calumet 3447.

PRAIRIE-AV., 1824

BOARD AND LODGING—NORTH.

ERIE-ST., E., 183—LARGE ALCOVE ROOM with priv. bath; house high class; cuisine the best; all mod. conveniences; walking distance.

FULLERTON-PKWY., 521—NEAR CLARK-st. cars—Beaut. front rooms; steam, r.; large closets; connecting baths; with or without board; private.

FULLERTON-PKWY., 843—SINGLE, DBL., newly furn, comfortable rms.; good home cooking.

FULLERTON-PKT., 849—BEAUTIFUL LGE. front rooms, also others, steam heat, elec. light; ex. table; homelike surroundings.

GRACE-ST., 835—FRONT R.M. MOD.; "L" sta.; surface; home cooking Mrs. Prince.

GRANVILLE-AV., 1227, 3D—TO RENT—R.M.; breakfast and evening dinner; $5 per week; 1 blk. "L." WEBB. Edgewater 4690.

GREENLEAF ANNEX, 1427 GREENLEAF-av., Ph. Rogers Park 544—A priv. home for bachelors or married couples; outside 2 room suites; private bath; Evanston exp.

HAMILTON-AV., N., 4435—TO LADY; FURN room, with board; private home.

HOLLYWOOD-AV., 1321—ROOM AND BD., 1 or 2 gen. fam.; conv. Edgewater.

KENMORE-AV., 5454—LARGE CORNER room, overlooking lake; running water; piano; with good board. Phone Edge. 810.

KENMORE-AV., 4617, 2D—TO RENT—NEWLY & large outside rm. for business people; use board opt.

KENMORE-AV., 4152, 2D—DBLE. FRONT rm. with board, $7.50 ea.; priv. Grace. 2463.

LA SALLE-ST., 1227, 3D—2 LARGE ROOMS, single or double, priv.; $5; good transp.

LELAND-AV., 918, 2D—TO LET—LIGHT RM. for 2; meals; Wil. exp. Ravenswood 3006.

LEAVITT, N., 4914, 2D—NICE FRT. RM.; good cooking; priv.; best trans. Ravens. 7511.

MAGNOLIA-AV., 4516, THE SHERIDAN—Very comfortable single rms. with lav.; well heated and plenty hot water; good home table; conv. Wilson exp. sta.

MOHAWK-ST., 2032, FLAT 2—1 OR 2 GENTS. sunny home, priv. family; stm. ht.; nr. Lincoln Pk.; good meals, $5.50 or $6. KOSTER.

PAULINA, N., 4432—ELEGANT FRONT room for 2; $7.00 ea. Sunnyside. 8172.

PINE GROVE-AV., 2745—2 LARGE FRONT rooms, connecting bath; 3 young men, with board, $5 each; also large front room for 21 good transportation; near park; private. Diversey 8296.

PINE GROVE-AV., 2745—2 LARGE FRONT rooms, connecting bath, suitable for 3 young men; private; with board $6 each; good trans.; near park. Diversey 8296.

RACINE-AV., N., 4519, 3D—LARGE FRONT room for 2; board; priv.; Ravens 5628. Wilson exp.

SHERIDAN-RD., 4015—LARGE FRONT RM. with private bath, suitable for married couple or gentlemen; good home cooking; very reasonable rate. Sunnyside 9466. Argyle exp.

SHERMAN-AV., 2207, EVANSTON—1 BLK. to L station; pleasant rooms, steam heat; private home; board optional; reas.

SHERIDAN-RD. — ATTRACTIVE ROOMS, single or en suite; excellent table; Wilson exp. Ray. 2952.

SHERIDAN-RD., 4045—ATTRACTIVE RMS., single and double; comfortable, homelike surroundings, home cooking. Edgew. 6706.

SHERIDAN-RD—WILSON EXP.; BEAUTIful room, best board; $10. Phone Edge. 7965.

SHERIDAN-RD., 4542—BEST HOME COOKing; $5 per week; meals only. MOREY.

SURF-ST., 546, SECOND FLOOR—FRONT room, with board; reas.

WALTON-PL., W., 2—LARGE, LIGHT ROOM, also single room; private bath; steam heat. Superior 1778.

WINTHROP-AV., 4848 — LARGE, SUNNY front room for 1 or 2; mod.; priv. family; excellent cooking; $6; 2 blks. Wil. exp. HEID.

WISCONSIN-ST., 229—HOTEL WISCONSIN—1 block Lincoln Park; 1 block Sheridan-rd.; rms. with board; single, $6 and up; double, $12 & up; steam heat; running water. Lincoln 1542.

WRIGHTWOOD, 641—PLEASANT FRONT room; priv. fam.; near Clark; excel. table; reas.; detached house.

PRIVATE HOME, MODERN IN EVERY RESpect; overlooking most beautiful ground in Chicago; 20 min. to city on N. W.; 10 min. on "L."; palatially furnished room; private bath; a real home for the right party. Address S 0 266, Tribune.

DESIRABLE, WARM ROOM AND EXCELlent board, for 2; choice modern apt. private family; $15; N. Edgewater "L." Phone Sunnyside 10102.

CLASSY SUN PARLOR SUITE, OVLKG. lake; also sing. room; shower bath; meals opt.; exclusive; Wilson exp. Wel. 1189.

LARGE, PRETTILY FURNISHED R.OM, SUITable for 2 or 3, with board, $5.00 per week; close to N. W. L. Phone Ravenswood 7801.

LARGE OUTSIDE ROOM, BOARD; 2 GENtlemen or married couple; private home. Ph. Wellington 0793.

LARGE ROOM, BOARD; PRIV. FAM.; 1 blk. lake, Wilson exp. E gew. 6326.

FRONT BEDROOM WITH BOARD, $5; home priv.; Wilson ex. Ph. Graceland 7002.

BOARD & LODGING—NORTHWEST.

WASHTENAW, N., 2412, 1ST—GOOD HOME; 2; $5 each; big, warm, lgt. rm.; ex. meals; 2 and surf.

BOARD AND LODGING—SUBURBAN.

HOME, 1046—BRIGHT ROOMS; BOARD; home cooking; stm.; elec. fine home. Andrews.

ASHLAND-BLVD., 1111—NICE FRONT RM. with board; private bath; suitable for two.

ASHLAND-BLVD., 111—NICE FRONT RM. with board; stm.; r. w. Haym. 1262.

CAMPBELL-AV. S., 431—NICELY FURN. rm.ms; etc. table; good trans.; reas. Seeley 4599.

HARRISON, 2052—ROOM, BOARD FOR 2; private family; piano; $4.15.

JACKSON-BLVD., 3838—TO RENT—SUNNY h. w. heated room; excel. board; best trans.

LAWLER-AV., N., 940—RM. AND BOARD; excel. table; priv. family. Austin 27308.

MONROE-ST., 1141—PRIVATE FAM.; NO other boarders; warm board; very desirable lady; pleasant rm. (hot water heat); good table; treated as one of fam. Ph Garfield 3695.

OGDEN-AV., N., 1230—MODERN HOME; 2 conn. front rooms, with board; $6 ea.

WARREN-AV., 2808—WARM RM., PRIV. fam.; young person emp.; meals. Garf. 6401.

WASHINGTON-BLVD., 3204 — TO RENT— Large double room for 2; board if desired.

WASHINGTON-BLVD., 2559—PARLOR AND alcove; side room; gents; reas.; phone, piano.

WASHINGTON-BLVD., 2914—SPLENDIDLY furn. room, elec., steam; excel. home cooking.

WEST-END—THAT APPEALS TO THE efforts of a home in mod. flat with congenial couple; phone, piano, steam heat, bath off room; near Garfield Park. Sears-Roebuck, and station. Phone Kedzie 6288.

BOARD AND LODGING—HOTELS.

DOUGLAS 6691.

NEW BRADFORD HOTEL. 3000 MICHIGAN-AV. All outside rooms. Cafe and barber shop in connection. 10 minutes to loop. EUROPEAN. Rates $2 to $6 weekly.

THE ROTHESAY—THE PRIVACY AND comforts of your own home combine with real hotel service. Reserve and furnish your ordinary board and lodging. Splendid single room and suite. Station Sheridan-road. Furniture new and costly. Office, 1024 Lawrence-av. Sunnyside 10180.

THE CARLETON, 5642 Kenmore-av. Phone Sunnyside 5878. A PRIVATE HOME for permanent people, located on No. Shore; all modern outside rooms; single and suite; excellent chef. Evan. L. ex. to Edgew.

THE ARGOLA, 3800 LAKE PARK-AV., A family hotel for adults of refinement; suites with and without private bath. Single rooms with hot and cold water. Table best market affords. American plan. Most convenient to Beat transportation. Most desirable place for business people.

MICHIGAN BOULEVARD [FIREPROOF that counts] 50th and Michigan-av.; remodeled, 150 sun. rms., 75c to $1.50 daily; $2.50 to $7 wkly., h. and c. water; fine baths, exc. L. walking dist., 7 m. to loop; 10 min. to Wilson station, new element, near lake; bach. and fmly. apts. Take Ind. or Cottage G. car. Ph. Cal. 5615.

YORKSHIRE HOTEL, LARGE; TWO ROOM suites with bath, also single housekeeping apts. and single rooms; steam heat, elevator, and priv. phones. Calumet 5540.

HOTEL DARLINGTON, EUROPEAN, 4700 N. Racine-av. Edgewater 7300. 35 MINUTES TO loop, Wilson exp.; all outside rooms; sing. or en suite; rooms with bath, $8 up; special rates per week. Phone Edge. 4700.

"THE LYNDEN," 5430 CORNELL-AV.—Hyde Park's newest family hotel; exquisitely furn. suites; lav., priv. baths; suite 2 rooms, bath, and kitchenette, $40 per month. Phone Hyde Park 1. Jap. serv.; golf, tennis, park, lake, I. C. exp.; catering to desir. couples. Hyde Park 606.

NETHERLAND HOTEL, 3000 MICHIGAN-av. six minutes to business center; outside, cool rooms; single or en suite; rates 75c to $2 per day, $4 to $9 per week. Phone Calumet 6015.

THE GREENLEAF, 1445 GREENLEAF-AV. Rogers Park 567—A private home for permanent people; bright, pleas. rooms, single or en suite; priv. bath; ex. table. Evanston L. exp.

THE TUDOR, S. E. COR. CASS AND ERIE. ALL OUTSIDE RMS.; private baths optional; elevator; well and dist.; excel. cuis ne; fine res. dist. Sup. 4750.

KENWOOD MANOR, 4758 4TH-ST.—Most beautiful residential section; attractive rooms with steam heat, running water, and phone; cozy suites; table Al. Kenwood 5185.

CALUMET HOTEL, Cor. E. 18th-st. and S. Wabash-av. Phone Calumet 5490. ENTRANCE 18 loop; new, modern; moderate rates, 75c up per day. $3.50 up week.

SHERIDAN PARK HOTEL, 4833 RACINE-AV.—A COMFORTABLE HOME FOR BUSPEOPLE; EXCEL. TABLE; $3 TO $12 SINGLE; $6 BLKS. WILS. EDGE. 3272, exch.

BELVOIR HOTEL, 1085 E. 47TH-ST. — IN the heart of "Beautiful Kenwood." Splendid rooms with running water and phones. Very best table and service. Cars at door.

HOTEL MARCO, 510 S. Dearborn-st. ROOMS, 50C TO $1.00 per day. Outside rms. $2.50 up per week.

THE BREWSTER, 1 TO 4 ROOM SUITES with bath; maid service. Wellington 7123.

WARWICK MANOR, 3907 DREXEL-BLVD, —Located in best part of south side; select family hotel; 41 home table; best trans.; reas.

LUNT, 1650, ROGERS PK.—LINCOLN APTS. "," bskg.; 3 dsgn. beds, bath, clean linens; $40. 1 r. $18; cafe.

ROSALIE INN, 57TH AND HARPER-AV.—One blk. to Field museum, newly furn.; run. wat.; well known for its table; $8 up. Mid. 5619.

MONTICELLO HOTEL, 4949 OAKENWALD —Kenwood res. dist.; American plan, $7.50 up; special fam. rate; run. water. Oak. 6971.

BOARD AND LODGING—HOTELS.

NEW BELMONT.

602 OAKWOOD-BLVD. NEAR WINDERMERE-AV.

SERVICE AS FINE AS THE MOST EXCLUSIVE HOTELS IN THE CITY AT 1-6 THE COST; $60 TO $76.

FURNISHINGS AND DRAPERIES BY MAIL—BROS. CALL DAY OR EVE. NEVER OCCUPIED, BRAND NEW apartments, containing sun parlor, combination living room, dining room, kitchen, large tile bathroom, arranged as dressing room, and each has in-a-dor bed (that can be folded into closet); also sanitary couch, book cases, gas logs, medicine cases, mirror doors, etc. Everything complete for housekeeping; phones, light and gas all ready. Every room has fine light and air. This bldg is as near fireproof as can be. The attractive and unusual features are so many they cannot be enumerated in this adv. SEE THESE FIRST. You won't look any further. MAID SERVICE FREE. 7 block to L sta. 12 min. to loop. ELEGANT CAFE NEXT DOOR.

HOTEL HAYES. 64TH-ST. AND UNIversity-av. [formerly Lexington]. Woodlawn; block from elevated station, Jackson Park express; convenient to Hyde Park; beautifully furnished room, private bath. American plan, $1.50 per day; $8.00 per week up; 1st class table. Hyde Pk. 4405.

HOTEL HAYES ANNEX. 100 additional rooms, all with private baths. Rates: Single, $14 per week; double, $19 per week and down. American plan.

ALCAZAR INN NEAR WILSON.

Delightful suites with private bath; also single room. Moderate prices. Best location on North Side. Wilson L exp. 905 Windsor-av. Tel. Edgewater 1082.

HOTEL PLYMOUTH, Broadway and Leland. THE NORTH SIDE'S newest absolutely modern fireproof hotel. 165 outside cheerful rooms, single, and 2-3 room suites, mostly with bath.

Ph. Edgewater 9200-1-2-3-4. particular hotel for particular people. Residential and transient.

16 minutes to the loop. 1 square north from Wilson elev. station.

HOTEL LA STRAIN—AMERICAN AND EUROPEAN PLAN—3535 ELLIS-AV. Cozy steam heated, electric lighted rooms, singly or en suite; local and long distance phones in every room; elevator service day and night; American plan, $8-$15 per week. Special family rates. European plan, attractive weekly rates. Best home cuisine. L. C. Cottage Grove, and 35th cross lines 1 block; 10 min. ride to business and amusement centers. J. O'DONNELL, Prop. Douglas 7100.

THE KENWOOD 4621 Sheridan-rd. Ravenswood 3701. THE NORTH SHORE'S most exclusive hotel; just completed; every room with bath; single or en suite; private porches; large, beautiful sun parlor; Wilson-av. car. Elev., 18 min. to loop; 2 blocks from lake.

EQUAL TO DOWNTOWN—BETTER RATES. Cottage Grove car to door of either hotel.

WYOMING HOTEL, 47TH AND KENwood; 2 room suites or larger, with bath; beautifully furnished or unfurnished, as desired; $20 per week and up; cafe a la carte. Chicago's finest residential hotel. Phone Oakland 1600.

WYOMING HOTEL, 47th and Indiana; 75c to $1.50 daily; $5.50 to $8 daily. $3 up weekly; 150 rooms; first class patronage; 8 minutes downtown. weekly; 200 rooms; high class throughout; finest blvd. outlook.

THE NAVARRO HOTEL, 1026 SUNNYSIDEav.—A hotel with all conveniences, yet at the little redneements and comforts up to date home; drop lights in all suites; baths and privy. lavatories; large closets; a few single and 2 room suites open. Why not have the best. Single, $8 to $10. Suites, $18. Wilson exp. or broadway surf. Edgewater 7818.

BOARD AND LODGING—SUBURBAN.

WILLOW-ST., 535, WINNETKA—2 PLEASant rooms with board; ref. exch. Ph. 138. Good transp.

EUCLID-AV., S., 628, OAK PARK—BOARD with 3 large, elegantly furn. rooms, every convenience; a real home. Phone O. P. 2008.

BOARD & LODGING—MISCELLAN'S.

INDIANA-AV., 5123, 2D APT.—TRAINED nurse would care for invalids or aged in her home; terms reas.; refs. ex. Kenwood 4717.

BOARD WANTED.

BOARD—AND LARGE, WARM, PLEASANT room, for lady and boy of 9; North or South Side, or suburb; prefer Christian Science widow or small family where no other boarders; a quiet place; give phone number with particulars and price. 1510 E. 56th-st.

BOARD—AND ROOM—BY YOUNG LADY; large room, southern exposure; steam heat; priv. vocal practice; near Broadway cars; between Garfield and Buena; reasonable. Address S F 495, Tribune.

BOARD AND ROOM WANTED—YOUNG lady desires home with refined private family where she would be treated as a member; Jewish preferred. Address W 548, Tribune.

BOARD WANTED — REFINED YOUNG married couple would like a bedroom and sitting room with board in good private home on South side; highest references given. HERNE, 1,000 Ashland-av.

BOARD—GENTLEMEN WISH BOARD AND room in refined private family; good home cooking; price no object; prefer vicinity of Jackson and Ashland-blvds. Address F P 253, Tribune.

BOARD—BY YOUNG WOMAN; ROOM AND board in private Christian family; North or South Side preferred; give full particulars. Address A 94, Tribune.

BOARD—BY A YOUNG MAN, BOARD and lodging in private family; bet. Madison and Harrison-sts., west of Kedzie; best refs Address E P 47, Tribune.

BOARD—AND ROOM BY YOUNG WOMAN in private family; breakfast; North or South Side preferred; give full particulars. Address W 471, Tribune.

BOARD—AND ROOMS—LADY AND ADULT son want parlor and alcove or 2 rs. and brd.; priv. fam., S. S. Pk. Yards 2198. Write Ullla, 6126 S. Halsted.

BOARD AND CARE FOR NERVOUS PAtients, West Side; no children; in family of one or two ladies only. Address E C 246, Tribune.

BOARD — FATHER AND DAUGHTER want board; modern; reasonable; North Side. Address B 1450, Tribune.

BOARD—LARGE RM., BEST BOARD, FOR mother and dau.; 6 blks. 55th "L." Midway 4021. Sunday.

BOARD — YOUNG LADY EMPLOYED want room and board priv. fam.; ress.; for good trans.; N. S. Address A 391, Tribune.

BOARD—YOUNG GENTLEMAN WISHES room and board with private Jewish family; congenial. Address A 173, Tribune.

ROOMMATES.

REFINED YOUNG MAN WILL SHARE A real warm cozy home, piano, with 2 or 3 young men, $2.50 each; best board reas.; 1 blk. s. of Drexel-blvd., south of Ken. L exp. Call Sunday and evenings. Drexel 3994.

LADY WILL SHARE SMALL APT. WITH lady who is employed and who can furnish satisfactory refs.; ideal location; Lawrence-av., near Sheridan-rd. Ph. Sunnyside 5846.

HIGH SCHOOL TEACHER DESIRES A CONgenial woman to share attractive 4 room apt. in Austin; object a real home. Address A 418, Tribune.

WANTED—CONGENIAL REFINED MAN to share room with southern gentleman; refs. given and required. Address B 112, Tribune.

YOUNG MAN TO BOARD AND SHARE LGE. electric lighted, steam heated room with young man; $5.50; near lake, I. C. 3238 Cottage Grove. 2673 Midway.

WANTED—LADY WOULD LIKE CONGENial business girl, musically inclined, to share apartment. So. Side; L and surface trans. Address S 390, Tribune.

YOUNG MAN DESIRES GENTLEMAN roommate, preferably pianist, age 20-28; board opt.; terms reas.; pleasant, homelike surdgs.; North Side. Address S 857, Tribune.

TWO BUSINESS WOMEN WISH A THIRD to share a furn. mod. apt., opposite Wash. Pk., one block L. Board optional. Ph. Normal 9129.

WANTED—OR 2 WOMEN TO SHARE home with brother woman. 6856 South Pk.-av. Phone Normal 2117.

MOTHER AND DAUGHTER, HAVING A modern flat wish to share with 1 or 2 young women; North Side. Address A 1, Tribune.

YOUNG MAN WANTS GENTLEMAN TO share room in modern apartment, North Side. Ravenswood 8016.

REFINED, MARRIED COUPLE OR 2 LAdies employed to share mod. apt. young couple, nr. 58th "L" sta. Normal 7171.

CONGENIAL YOUNG MAN TO SHARE LGE. room; 3 windows; gentleman; privy.; in and c. w. $2.50. 18 o W. Monroe-st. Seeley 2599.

TO RENT—T ANT LADY TO SHARE KITCHenette apt. with lady; $10 mo. Ph. Drex. 7240.

GENT WANTS GENT ROOMMATE; PIANO; give age; N. Side; $2. Address A 71 Tribune.

YOUNG LADY WANTS LADY ROOMMATE; board optional. Apt. S. 418 E. 48th-st.

TO RENT—HOUSES—SOUTH.

TO RENT—4552 LAKE PARK-AV.—10 OR 20 rms., mod. Dr. Smedley, 3730 Ellis-av.; L. sur.; etc.

TO RENT—3203 RHODES-AV., 8 ROOMS, furnace heat; $35.00

GEO. G. NEWBURY & CO., 8 S. Dearborn-st.

TO RENT — 3248 RHODES-AV., IN GOOD condition; a bargain; furnace heat; $20.00.

W. MURRAY WRIGHT, MARQUETTE BDG.

TO RENT—3446 PRAIRIE-AV.; TWO STORY and basement brick dwelling; ten rooms; fine basement; hot water heat; hardwood floors, and in and outside; in excellent condition throughout; very desirable as a first class rooming house; all rooms bright from south exposure; all rooms opening on halls; concession to reliable tenant; open for inspection. Owner, 3420 Prairie-av. Tel. Douglas 6175.

TO RENT—FINE LARGE MODERN 12 RM. RESIDENCE, 3218 MICHIGAN-AV. HARDWOOD FLOORS AND TRIM, STRICTLY UP TO DATE AND IN SPLENDID CONDITION. STEAM HEAT; ELECTRIC LIGHT; LARGE GARAGE WITH ROOMS ABOVE. RENT REASONABLE. W. A. MERIGOLD & CO., 79 W. MONROE-ST. CENTRAL 5145.

TO RENT—LARGE ROOMING HOUSE; FINest location on South Side; steam heat, running water in every room; 3d-4-R. 34th-st. key at 2218 Prairie-av. Mr. Lewis. ADAMS, CARSON & CO., 30 N. La Salle-st. Franklin 796.

TO RENT—3263 SOUTH PARK-AV. 13 rooms; hot air heat; in A1 condition. Rent $40; will give concessions. BOWERS, LIEBRANDT & O'BRIEN. Doug. 1588. Auto. 73386. 3457 Indiana-av.

TO RENT—2944 GROVELAND-AV., LARGE 12 room house; sunlight in all rooms; close to sanitarium, dancing academy, studio, light mfg., or small order house; good trans. A. TIDHOLM, 3310 Cottage Grove-av.

TO RENT—CHOICE RESIDENCE, 3333 MICHIGAN-AV. 12 beautiful rms.; 3 baths. Attractive concession to responsible party. Open daily 2 to 4.

TO RENT—
606 E. 41st-st., 9 room house $30
3723 Elmwood-av., 7 room house 25
CHAS. W. LEEMING,
175 W. Jackson-blvd.

TO RENT—TO DESIRABLE TENANT WILL make special low rate for the winter for good 12 room house at 329 E. 22d-st. Phone Central 527. BROOMELL BROS., 74 W. Washington-st.

TO RENT—
$20 per month, 6 room cottage; 101st-st., near Commercial-av., South Chicago; rent applied as purchase money. Owner. Address S P 66, Tribune.

TO RENT—5717 BLACKSTONE-AV., VICINity Lake, parks, and university; 10 rooms, 3 baths, hot water heat; 6 large bedrooms; modern; $110.

TO RENT—FIRST CLASS TWO STORY house, ten rooms, three baths; leaving town, must sublet; will make concession; 4852 Forestville-av. Telephone Kenwood 84.

TO RENT—3417 WABASH-AV., NICE 10 RM. house; furnace heat; $45 per month.
J. C. McCORD & CO.,
Central 997. 115 S. Dearborn-st.

TO RENT—4838 DORCHESTER-AV., 12 rms., 3 baths,
H. F. NORCOTT & CO.
1007 E. 45c-st. Oak. 1301-2.

TO RENT—3281 S. PARK-AV, 10 ROOMS; very cheap.
1512 E. 61st-st., 13 rms., steam heat ..$52.50
E. ORRIS HART & CO., 30 N. Dearborn-st.

TO RENT—4837 FORRESTVILLE-AV., 10 room stone front house; modern; steam heat; electric light; 3 baths, etc.; just redecorated. MARK R. KIMBALL, 718, 39 S. La Salle-st. TO RENT—3134 E. 42D-ST., 6 ROOM BRICK dwelling; furnace heat; $30
3848 Rhodes-av., 8 rooms 28.00
3848 Rhodes-av., 9 rooms 32.00
3826 Cammel-av., 5 rooms 19.00
UNHEATED FLATS.
3764 Eden-av., 8 rooms 17.00
3819 Rhodes-av., 9 rooms 18.50
3849 Rhodes-av., 8 rooms 13.50
3850 Calumet-av., 5 rooms, $13 and 15.00
3835 E. 29th-st., 6 rooms 16.00
CHAS. W. LEEMING,
175 W. Jackson-blvd.
Insurance Exchange Building.

TO RENT—TWO 4 R. APTS., 2D AND 3D fls., with disappearing beds; new; have never been occupied; will be decorated to suit tenant. H. F. NORCOTT & CO., 1007 E. 45d-st. Oak. 1301-2.

Four room apt., 1st fl.; choice location; convenient to Wash. Pk. and transportation; $32.00. 6080 South Park-av.

Two exceptionally high grade 6 room apts., 2d and 3d fls.; two baths; finished in mahogany; sun parlors, etc.; $65 to $85. 1519 E. 53d-st. Phone Hyde Park 1800.
G. J. WILLIAMS, 326 River-st., ft. Wabash. C. 2100.

TO RENT—NEW 3 AND 4 ROOMS; SUN PARLORS, PRIVATE PORCHES; JUST FINISHED. 602 OAKWOOD-BLVD., EAST OF VINCENNES; south front; free from noise of car, but only one block to L sta., 12 min. to city. Strictly fireproof; light and air throughout; 1 or 2 in-a-Dor sanitary beds; bathrooms arranged as dressing rooms; side-board 6 feet extra length of dining room; red brick fireplaces, bookcases; beautiful entrance and vestibule; g and decorations; latest design in direct lighting fixtures, etc. Janitor at 3514 Grand-blvd., or phone Main 4081.

APARTMENTS
NEW STEAM HEATED
4 AND 5 ROOMS.
$40 AND $45.

S. W. Cor. 54th-st. and Ingleside-av. Completed Dec. 1 or sooner; large sunlighted rooms, fireplaces, and bookcases; elegant buffet and china fixtures; best 4 and 5 rm. flats on the South Side.
Open today. Agent at building. Low rents.
LIEBRANDT & BOWERS, 3457 N. Dearborn-st.
Branch office, 47th-st. and Calumet-av.

TO RENT—STEAM HEAT, HOT WATER. JANITOR—
74 E. 31st-st., 5 rooms $27
78 E. 31st-st., 5 rooms 26
80 E. 31st-st., corner, 5 rooms 36
Also right new apartments wishing comfort and convenience at low cost:
502 E. 33d-pl., 6 rooms $34
502 E. 33d-pl., 5 rooms 30
510 E. 33d-pl., 5 rooms 40
Seen janitor or call Lincoln 8075.

TO RENT—3126 STATE-ST., 2D AND 3D flat, 6 rooms each. All conveniences; hallway. Suitable for hotel. Rent $50 per month. Decorate to suit.
3128 State-st., 3d floor, 7 rooms, bath; newly decorated; rent $25 per month.
BOWERS, LIEBRANDT & O'BRIEN, Agents,
4-6 E. 31st-st. Ph. Douglas 986.

TO RENT—4040 PRAIRIE-AV.; 1ST APT.—7 rooms and alcove, newly decorated; good service; $55.

3902 Calumet-av., 6 rooms, good service; newly decorated. $32.50.
W. MURRAY WRIGHT, Marquette Bldg.

TO RENT—
HYDE PARK.
STEAM HEAT AND JANITOR SERVICE.
4606 Evans-av., 8d, 4 rooms $35.00
4607 Evans-av., 3d, 6 rooms 40.00
819 E. 50th-st., 1st, 4 rooms 36.50
MADLUNG & EIDMANN,
6900 Lafayette-av., near 69th, ver. 4896.

TO RENT—2 E. 31ST-ST., 6 ROOMS; MODern; all rooms off hallway; 3d floor; rent $30 per month; concessions.
2 E. 31st-st., 7 rooms, modern; 2d floor; rent $35 per month; concessions. BOWERS, LIEBRANDT & O'BRIEN, Agents, 4-6 E. 31st-st. Ph. Douglas 986.

TO RENT—MODERN APARTMENTS.
4310 LAKE PARK-AV., 6 rooms, large and light; near L and I. C. $45
4318 Lake Park-av., 1st floor 50
MARK R. KIMBALL,
718, 39 S. La Salle-st. Central 1948.
No. 3 or 5 room flats, 1129 E. 43d-st. Oakland 1082.

TO RENT—
4 AND 5 ROOM FLATS,
located off Washington Park.
2 blks. to L station; 2 good flats; newly decorated; best in neighborhood. Rent $30 and $42.50. For further information call
WM. KIRK & CO., 428 E. 47th-st. Oak. 905.

TO RENT—
S. E. CORNER MICHIGAN-AV. AND 57TH-ST.
Elegant 6 room apartment, 2 bathrooms, sun parlor; very moderate rent. Open for inspection.
W. K. YOUNG & BRO., 5300 Indiana-av.

TO RENT—HOLTON, SEELYE & CO.,
140 S. DEARBORN-ST.
5823 Dorchester-av., 6 rooms $45
5936-8 Indiana-av., 5 rooms 30
724 E. 46th-st., 7 rooms 30
407 W. 66th-pl., 5 rooms 30

TO RENT—6541 KENWOOD-AV., 7 ROOMS and sleeping porch; hot water heat; hardwood floors and finish throughout; newly decorated; electric lights; cheapest flat in Chicago; rental $37.50. Inquire of janitor, or of HOLTON, SEELYE & LANGRIDGE, 7 W. 47th-st., s. w. cor. State.

TO RENT—BLACKSTONE APARTMENTS—5921-37 S. Michigan-av., 6 rooms, elegant apts., in perfect order. Janitor, 5923 court bldg. Rents $47.50 to $50. Concessions.
REGELIN, JENSON & CO., 82 W. Wash.-st.

TO RENT—4801 ST. LAWRENCE-AV., COR. 7 rooms, $35.
5002 Wabash-av., 5 rooms, $30.
5001 Wabash-av., 7 rooms, $35.
COCHRAN & McCLUER, 40 N. Dearborn-st.

TO RENT — 5521 KIMBARK-AV.—NEW building; strictly modern 8 room apartments with steam heat, porches; near I. C. express trains. A. H. PARKER, 1500 E. 57th-st. Hyde Park 136.

TO RENT—
4318-4320 GRAND-BLVD.
Elegant new apt., 8 large, light rooms, 3 baths, connecting bedroom suites; luxurious appointments throughout; reasonable rent.
TO RENT—LARGE 6 ROOM LOWER APARTment; all modern improvements; s. w. cor. 51st-st. and Lake Park-av. Walk to So. Shore station; owner on premises.
TO RENT—BEST IN HAMILTON PARK—just fin., 42 flats; 5-4-5 large, light rooms; prices not dear; Come to 7236 Harvard.
JOHN H. GAY 200 W. 63d st. West 1419.

TO RENT—4 AND 5 ROOM FLATS IN NEW bldg., strictly modern in all respects; rent $30-$40. 6th floor, 7 rooms.
WM. KIRK & CO., 428 E. 47th-st.

TO RENT—STEAM HEATED FLATS NEAR JACKSON PARK L. C. AND L. EXPRESS.
4 AND 5 ROOMS, $22.50-$25.00 PER MO.

TO RENT—4849 FORRESTVILLE-AV., FINE 2d floor, 8 rooms; electric light; new hardwood floors; fully modern; rent $40. MARK R. KIMBALL, 1129 E. 43d-st.

TO RENT—FREE RENT TO JAN. 1—
519 E. 36th-st., nr. Cottage Grove-av. Dandy 6 room apartment. Rent $25.
TO RENT—5447 WABASH-AV., 6 ROOMS; modern; all rooms off hallway; 3d floor; rent $30 per month; concessions.
TO RENT—2951 VERNON-AV., 8D—8 ROOMS, steam $47.50
5946 Indiana-av., 7 rooms, steam 40.00
REGELIN, JENSON & CO., 82 W. Wash.-st.

TO RENT—TO GENTEEL COLORED PEOple—6 room flat with bath, etc. Wabash-av., near 51st; $18 per month. Owner. Address S P 59, Tribune.

TO RENT—5 ROOMS, ALL SUNLIGHT, 3D flat, 4007 W. 66th-pl.; electric light, steam; we will make good concessions. HOLTON, SEELYE & CO., 140 S. Dearborn-st.

TO RENT—N. E. COR. STATE AND 18TH-sts., 8 to 5 room flats $12.50 to $22.50; in perfect condition. See agent on premises or OLIVER & CO., Dearborn and Washington-sts.

TO RENT—COLORED, STEAM FLATS, 3659 Vincennes-av., 6 rooms, $16. $28. 5716 Forest-av., 4, 6 rooms, $20, $35.

TO RENT—SMALL STEAM FLATS, 469 E. 40th-st. Vincennes-av., L. st. r., $25. 6416 Ellis-av., 5 rooms, $18.

TO RENT—BEAUTIFUL NEW 6 AND 7 RM. flats; stm. ht., elec. light; richly mod.; free rent to Dec. 1st. Owner, 1540 W. 59th-st.

TO RENT—NEW LAKE PARK-AV., 4 AND 5 rooms. $40-$47.50.
COCHRAN & McCLUER, 40 N. Dearborn-st.

TO RENT—1433 STEWART-AV., 6 ROOM flat; steam heat; $30; good trans.; will paint own price; big concession. Tel. Stewart 782.

TO RENT—4163 LAKE PARK-AV., 8 ROOM steam heated flat, 2d floor; only $47.50.
TO RENT—MARK R. KIMBALL, 718, 39 S. La Salle-st.

TO RENT—7 ROOMS, ALL MODERN, 6034 Woodlawn-av., nr. university; $47.50. HOLTON, SEELYE & CO., 140 S. Dearborn-st.

TO RENT—LARGE AND LIGHT FLAT OVER corner flats, $30-$35. 4009 Prairie-av.

TO RENT—6359 YALE-AV., 6 RM. FLAT; steam, h. w.; near 64th-st. and Rock Is. ; $30.

TO RENT—6600 61ST-PL., 2 TO 4 ROOM flats, steam, sunny; L. st. w.; $15 to $25.

TO RENT—4 FINE ROOMS AND BATH, $15; perfect order. 2920 Cottage Grove. See janitor.

TO RENT — BASEMENT FLAT—4 ROOMS; H. w. elec.; $20. 5828 South Park.

TO RENT—3353 GRAND-BLVD, 8D — 9 rooms, 3 baths; strict. mod. Inquire 1st apt. Grand-blvd., or Phone Main 4081.

TO RENT—FLATS—SOUTH.

NEW HIGH GRADE APARTMENTS

In Kenwood's most exclusive residence district.
Beautiful Homes on All Sides.

4711 to 4759 Ingleside av.
6 rooms, 2 baths; rent $75.

4710 to 4730 Ellis av.
8 rms., 3 baths; rent $100 up.

4734 to 4752 Ellis av.
9 ROOMS, 3 BATHS, DETACHED 3 APARTMENT BUILDINGS, EACH BUILDING HAS A 50 FOOT LOT, AS BURNING GOOD LIGHT ON ALL Sides.
Rent $175.

ALL ABOVE APARTMENTS HAVE LIVING AND DINING ROOMS FACING THE AVENUES.

COME TODAY AND GET YOUR CHOICE. LIBERAL CONCESSIONS.

AGENT ON PREMISES DAILY.
Office,
4701 Drexel blvd.
Tel. Kenwood 835.
OR
McKey & Poague,
1356 E. 47th-st.
Tel. Oakland 4542.

RENTING LIST OF
J. Grafton Parker & Co.
69 W. WASHINGTON-ST.
HOUSES.
4822 Lake Park-av. ..... $76.00 12 rooms
2208 Prairie-av ..... 40.00 5 rooms
2211 Prairie-av ..... 45.00 10 rooms
4211 Ellis-av. ..... 60.00 8 rooms
1320 W. Van Buren-st. ..... 30.00 8 rooms
APARTMENTS.
2—5613 Drexel-av. ..... $5.00 7 rooms
1—4341 Greenwood-av. ..... 52.50 6 rooms
1—7629 Lowe-av. ..... 32.50 7 rooms
1—5940 Prairie-av. ..... 35.00 6 rooms
1—5124 Sheridan-rd ..... 60.00 6 rooms
3— 853 E 47th-st. ..... 50.00 6 rooms
1— 211 E. 48th-st. ..... 45.00 6 rooms

MODERN
9 and 10 Room Apts.
PRIVATE PORCHES,
TWO BATHS.
$55.00 TO $70.00.
$80th GRAND-BLVD.
These apartments can't be equaled for price or location on the South Side. Janitor at 3514 Grand-blvd., or phone Main 4081.

APARTMENTS
NEW STEAM HEATED
4 AND 5 ROOMS.
PRICES REASONABLE.

S. W. Cor. 54th-st. and Ingleside-av. Completed Dec. 1 or sooner; large sunlighted rooms, fireplaces, and bookcases; elegant buffet and china fixtures; best 4 and 5 rm. flats on the South Side.
Open today. Agent at building. Low rents.
LIEBRANDT & BOWERS, 3457 N. Dearborn-st.
Branch office, 47th-st. and Calumet-av.

TO RENT—STEAM HEAT, HOT WATER. JANITOR—
74 E. 31st-st., 5 rooms $27
78 E. 31st-st., 5 rooms 26
80 E. 31st-st., cor

TO RENT—FLATS—SOUTH.

HIGH GRADE MODERN APARTMENTS FOR RENT

5056 to 5056 Woodlawn-av.

Corner Hyde Park-blvd.

New building—1st completed, 9 and 10 room apartments; solid mahogany finish; 3 baths; sun parlors, sleeping porches, vacuum cleaners, private laundries, etc.

WITH OR WITHOUT PRIVATE GARAGE.

PRICES $150 TO $225 Per Month.

AGENT ON PREMISES.

H. F. NORCOTT & CO., Agts.,
Oakland 1301-1302 1007 E. 43d-st.

E. B. WOOLF & CO.

801 E. 47TH-st. Phone OAKLAND 334.
S. E. COR. HYDE PARK-BLVD. AND Greenwood-av., beautiful new building, 7 rooms, 3 baths, sun parlors, open and sleeping porches, costly interior finish, etc. Rent ..... $126 up
1452-62 E. 56th-st., 5 and 7 r. ..... $42.50-$55.00
1442 Indiana-av., 5 r. 30.00
1459 Greenwood-av., NEW, 6 r. 62.00
4637 Prairie-av., 6 r. 45.00
4636 Dakota-st., 5 and 6 r. $32.50- 37.50
4640 Calumet-av., 5 r. 30.00
5060 Michigan-av., 6 and 8 r. $80- 40.00
4645 Michigan-av., 7 r. 55.00
4646 Vincennes-av., 7 r. 45.00
4634 Indiana-av., 8 r. 50.00
And MANY others. Get our list.

TO RENT—6238 ST. LAWRENCE-AV.—MOD. 7 room apt.; second front; de.ached; light.

TO RENT—FLATS—NORTH.

TO RENT—
$5 FLAT REDUCED TO $50.
456 ROSLYN-PL.

One block to Lincoln Park and near Broadway and Clark-st. cars; 2d apt.; has 5 rooms, 2 baths, large front and back private porches, fireplace, bookcases, etc. Strictly up to the minute. This flat has rented for $65 per month up to Oct. 1, and we have reduced price $5 per month in at once.

The Hasselcourt, n. w. cor. Waveland and Racine-avs.; splendid modern 5 room apartments in beautiful court bldg.; large individual front porches; near "L" and surface; rents $37 and $42.50.

705 Oakdale-av., fine modern 5 room flat; good transportation; immediate possession; $37.50.

Chandler, Hildreth & Co.

2741 N. Clark-st. Lincoln 3062.
56 W. Washington-st. Central 5151.

TO RENT—NORTHEAST CORNER OF BELden and Commonwealth-avs., overlooking Lincoln Park, attractive 6 and 9 room apartments with 2 and 3 baths, large sun parlors and porches, natural mahogany finish in living and reception rooms, large open fireplaces, tiled bathrooms with porcelain fixtures and needle shower baths, electric elevator. Last apartments have large sleeping porches; ground floor for billiard and ball rooms. Ready for occupancy December 1st. For floor plan and full particulars apply to

PAUL STEINBRECHER & CO.,
Tribune Bldg. E. R. HAASE & CO.,
1901 Montrose-av. 139 N. Clark-st.

TO RENT—1245 ASTOR-ST., 3D FLOOR, overlooking park; modern, attractive 10 room apartment, with 3 baths, 4 main chambers, and 2 servants' chambers; electric elevator service and garage space for electric car in building. Present tenant wishes to vacate at once.

HARVEY S. BRACKETT & CO.,
Branch Office, Lawrence and 42d-av.

TO RENT—HIGH CLASS 4 RM. FLAT IN The Parkway Apts., 1400 N. Kedzie-av., cor. Hirsch-st.; sun parlor, sleeping porch, wall vacuum, and all mod. conv.; beaut. decorations. Apply janitor, or ph. OGREN, Humb. 1402.

TO RENT—E. CORNER GRACE AND Troy-st., elegant 5 room corner apt., on 1st floor; furnace heat; splend.d light; private sun porch and all modern improvements; good transportation; $20 per month.

TO RENT—NEW, BEAUTIFUL, MODERN, large 5 rm. flat; h. w. heat, oak trim, beamed ceilings, front and rear porches; 2 blks. to Marcella-av., nr. Crawford; good transp., street cars or N. W. R. R.

TO RENT — ELEGANT 7 ROOM APARTment, overlooking Garfield Park, new and modern, up to date, 2d floor, 6 room, steam, hot water; open for inspection; $55.

Office in building. Telephone Lake View 69.

HIBERNIAN BANK, 208 S. La Salle-st.
Real Estate Dept. Phone Wabash 6700.

TO RENT—THE VEDADO—NEW BUILDING, 2106-2116 Seminary-av.; 4 room apts.; Murphy In-a-Der beds; large sunny rooms; private front and rear porches; near elevated and surface cars; only $32.50, $35 and $37.50. Can be seen evenings. See janitor. FREDERICK J. FADNER, Owner, 8 S. Dearborn-st. Central 4624. Ravenswood 5458.

TO RENT—FLATS—NORTHWEST.

TO RENT—ZETLAND-CT. APARTMENTS. AN IDEAL BUILDING.
COME AND SEE IT.
4814 TO 4832 DRAKE-AV., NR. LAWRENCE-AV. AND KIMBALL-AV. STATION OF FRANKLIN SAVINGS BANK.

THESE MOST DESIRABLE 4 AND 5 ROOM APARTMENTS ARE READY FOR OCCUPANCY. THE OWNER WILL BE ON THE PREMISES.
SPECIAL CONCESSION.
JAMES TINLEY, OWNER.
3058 LAWRENCE-AV.

TO RENT—JUST BEING COMPLETED, high class 4 and 5 room apartments (sun parlors), on beautiful Sacramento-blvd., south entrance to Humboldt Park; steam heat, all the latest improvements, and first class janitor service; rental $32 and $40. Open every day, including Sunday. 550-41 Sacramento-blvd., or Randolph 1739.

TO RENT—5 ROOMS, $35.
4987 N. SAWYER-AV.
New building; sun and sleeping porches; steam heat; tile bath; gas range; hot water. Ravenswood; thirty min. to loop; near school; concession. See
L. J. WHITE. 4752 N. KEDZIE-AV.
Phone Irving 1435.

FOR RENT—6 ROOMS, $35.
4925 N. TROY-ST.
Large front and rear porches; 2d flat in two story building; 25 ft. lot; thirty min. to loop on N. W. "L." Ask
L. J. WHITE. 4752 N. KEDZIE-AV.

TO RENT—4825-4829 N. DRAKE-AV., BET. Lawrence and Leland; immediate possession; new 5 and 6 room apts.; hot water heat; decks bed in flat bldg.; heated sun parlors. Get keys from janitor or telephone
H. K. LEVY & BROTHER, Marquette Bldg.

TO RENT—BEAUTIFUL NEW, MODERN 5 and 6 room flats; hardwood finish, gas and electric light; front and rear porches; furnace heat; large lot; rent $23 and $26.

TO RENT—OFFICES AND STUDIOS.

General.

TO RENT—BRAND NEW OFFICES—
HYDE PARK'S GREATEST BUSINESS ST.
S. W. COR. 53D AND WOODLAWN-AV.
Large, light rooms over corner DRUG store; completely equipped, including lavatories, steam and hot water. BIG CONCESSIONS.

TO RENT—STRICTLY MODERN OFFICES from $15 up in the new Adams State Bank Bldg., cor. Lincoln and Fullerton-avs. See janitor or
JAMES A. McLANE & COMPANY,
Central 8013. Title and Trust Bldg.

TO RENT—3916-22 COTTAGE GROVE-AV., fine large modern office suites; concession to immediate renters.
CHANDLER, HILDRETH & CO.,
66 W. Washington-st. Central 8161.

TO RENT—FLOORS AND LOFTS.

TO RENT—
BISHOP, BABCOCK, BECKER BLDG.
2285-2295 S. HALSTED-ST.
One story bldgs., 10,000-30,000 sq. ft. each, 60x sty. and basmt. bldg., 12,000 ft. ea. floor. YARD, SWITCH, DOCK.
Power, heat; excellent light; will divide.

ERASER & CHALMERS BLDG.,
705-09 FULTON-ST.
Floor, 50x60; power and heat.

WESTERN ELECTRIC BLDGS.,
CLINTON JEFFERSON, VAN BUREN, HARRISON-STS.
520 S. Clinton-st., floor, 55x100.
561 S. Jefferson-st., floor, 50x100.
S. E. cor. Congress and Jefferson, 200x55.
FULL FIREPROOF.
Pass. and fgt. elevs., heat, power, sprinkled.

WRIGLEY BLDG.,
737-39 W. VAN BUREN-ST.
Floors, 54x100; also 100x110.
Pass. and freight elevs.; sprkls., mill conn.
20 CENTS.

FRIEND BLDGS.
11-17 S. DESPLAINES-ST.
Floors, 40x70, light 3 sides, heat, pass. and frgt. elevs., sprkld.
616-20 W. MONROE-ST.
Floor, 30x80; basmt., 60x80; one sty. bldg., 40x190; yard, power, heat, elevator; light 3 sides.

FARGO BLDG.,
561 W. WASHINGTON-BLVD.
Three story and basement bldg., 80x75.

BROWN BLDG.,
N. W. COR. JACKSON-BLVD. AND CLINTON-ST.
Space, with live steam, $25 and upwards.

NORTH SIDE.

BRUNSWICK & BALKE BLDGS.,
HURON AND SEDGWICK-STS.
45,000 sq. ft.; also one floor in sec. B, 97x100. Unsurpassed light, pass. and frt. elevators, sprinkled.

If you are in the market for space, send for a list of what you want. We have it.

Alex. Friend & Co.

29 So. La Salle-st.
Phones: Randolph 4916-7-8-9. Auto. 82-618.

TO RENT—90 SHERMAN-ST., NEAR VAN BUREN-ST., floor containing from 9,000 to 15,000 sq. ft., 6th and 7th floors; possession now; choice location for printer, binder, lithographer, engraver, any light manufacturing business; every modern convenience; low insurance and cheap rent.
Harrison and Sherman-sts., Patten Bldg., 6th floor, comprising 6,000 to 12,000 sq. ft.; light on three sides; ideal location for manufacturing tailor or other manufacturing line; immediate possession; excellent service for shipping.
S. W. cor. Harrison and Clinton-sts., the New Machinery Hall; choice daylight floors of 6,000, 7,200, and 13,000 sq. ft.; will divide.
6-8 Sherman-st., 8th floor, 5,000 sq. ft.; steam heat, light and passenger elevator; light four sides; suitable for printer, binder, etc.
OLIVER & COMPANY, Exclusive Agents,
Dearborn and Washington-sts. Main 5890.

TO RENT— 2334-6 WABASH-AV.
GROUND FLOOR 50X170 FEET.
CONCRETE, FIREPROOF BUILDING.
A. ALSCHULER,
STEAM HEAT. LOW RENT.
POSSESSION JAN. 1ST.
Auditorium 2312 CENTRAL BLDG.
PHONE CENTRAL 3642.

TO RENT—
Third floor at 638 Federal-st., modern fireproof building; concrete floors; 60,000 sq. ft.; lease runs to May 1, 1917. Rent $187.50 per month. Immediate possession. Liberal concession if taken at once. Address N W 404, Tribune.

TO RENT—
2118 Calumet-av.
75x175 feet.
WILLIS & FRANKENSTEIN, 110 S. Dearb'n.

TO RENT—NEW 2 STORY MILL BUILDING, 16,000 sq. ft.; very heavy floor loads; extra large electric freight elevator; heating plant; power; low rent; long lease. JOHN R. MAGILL & CO., 35 N. Dearborn-st.

TO RENT — BUILDINGS OF EVERY DESCRIPTION and size for manufacturing, storage, wrecking, etc.; will also build for tenants on 20 year leases in best locations.
ROBERT O'DWYER & CO., 116 W. Madison.

TO RENT—WILL BUILD 3 OR 4 STORY warehouse and sprinklered addition, 100 by 100, on C. B. & Q. switch and rent for 15c.
WILLIS & FRANKENSTEIN, 110 S. Dearborn.

TO RENT—BRICK BUILDING, SUITABLE for garage or manufacturing; 50x100 ft.
7067 N. Clark-st., Rogers Park; rent only $45.
STEEN & HARWOOD, 7017 N. Clark-st.

TO RENT—WE HAVE A COMPLETE LIST of floors and lofts in all business districts of the city. Send for list.
MURDOCK, JAMES & CO.,
17 N. La Salle-st. Phone Franklin 258.

TO RENT—845-847 S. WABASH-AV., 5TH, 6th, 7th, and 8th floors; steam heat; passenger and freight elevators; each floor 40x100.

TO RENT—
414 E. 34TH-ST.
2 story brick, 50x175 ft.
Excellent for auto repair, light mfg., or garage.

TO RENT—LIGHT 2D FLOOR, 5,700 FT. elevator; heat; power; shafting; cheap rent. 1252 W. 21st-st., near Loomis. Phone Canal 0.

TO RENT—SPACE FOR 10 PACES, $25 per month up. 115-117 E. South Water-st.
JOHN R. MAGILL & CO., 35 N. Dearborn.

TO RENT — BUILD TO SUIT TENANT; fifty or more blocks with or without switch.
MONTAGUE & SON, 25 N. Dearborn. Cen. 7012.

TO RENT—3 LARGE, LIGHT STORES FOR light manufacturing; very low rent. 2186 N Clark-st.

TO LEASE—55,000 SQ. FT. R. R. SWITCH property. 560 ft. on Belt R. R.; near transfer sta. Address S X 294, Tribune.

TO RENT—MANUFACTURING PPTY.

TO RENT— —TO RENT
LEAHY BUILDING,
N. E. cor. Ontario and Franklin-sts. Floors 5,x100; new concrete bldg.; pass. and frt. elev. serv.; steam heat; splendid light.

DEARBORN BUILDING,
220-22 W. Ontario-st.
Floors 50x100, reinforced concrete construction; pass. and frt. elec. serv.; steam heat.

113-23 N. Green-st., 4th floor, 144x117; reinforced concrete, sprinkled; heat, pass. and frt. elevs., elec. light, power, light 4 sides; poss. May 1.

307-21 W. Jackson-blvd., daylight floors, 60x75; pass. and frt. elev., sprinkler; bldg. has just been remodeled.

Near Lake and Kedzie, 21,000 sq. ft., new, modern bldg.; heat, sprinkled; low ins.; light 4 sides; only 20c ft.

Near Ashland and Lake-st., floor 16,000 sq. ft.; good b.dg., light 4 sides; heat, elev., electric light and power cheap; 15c ft.

Building close to loop, 100,000 sq. ft., sprinkled, light 4 sides, power plant; 10c sq. ft.

Woodworkers—new 3 story bldg., 20,000 sq. ft., blower, dry kiln, large frt. elev., yard; rental attractive.

Several new 1 story bldgs., 50x120, with skylights and heating plant, $100 month each.

Floor, 12,000 sq. ft., heat, sprinkled; good light, freight elevator, C., B. & Q. switch; $200 month. Also other floors on track.

SEND FOR OUR COMPLETE LIST OF FLOORS, BUILDINGS, STORES IN ALL BUSINESS DISTRICTS.

PAUL C. LOERBER & CO.,
21 N. LA SALLE-ST. Franklin 797.

TO RENT—
S. W. COR. WELLS AND ILLINOIS-STS.
FROM MAY 1ST.
Entire Corner Building.
Light on three sides.
Splendid shipping facilities.
35,000 FEET.
Power furnished if required; also electric light; mill constructed, sprinkled building; attractive proposition. Fee us at once.

Also for immediate occupancy,
5,000, 10,000 or 15,000 FEET.
With power, heat and light furnished.

Chandler, Hildreth & Co.

66 W. Washington-st. Central 8161.

Manufacturing Space

TO RENT—NEW BUILDING, UNUSUAL light; n. w. cor. W. Lake and Jefferson-sts. 56,000 sq. ft.; will divide to suit tenant.
High basement; 88x100; light 3 sides.
1st floor 80x100, for heavy mdse. or machy.
Modern plate glass store front both streets.
Large covered recess 15x38 in rear for loading or unloading teams.
Second floor 88x100; light sides also.
Two large sawtooth windows, each 8x43 ft.
3d and 4th floors 43x100; light FOUR sides.
Large new freight and passenger elevator.
Steam heat, with or without power.
HENRY A. KNOTT,
644 W. Madison-st. Phone Monroe 2496.

TO RENT— BRADLEY BUILDING.
Large and small space, with or without power. Also artificially lighted buildings.
J. HARLEY BRADLEY,
Phone Monroe 146 217 N. Desplaines-st.

WANTED—TO RENT—MANUFACT'G.

WANTED—TO RENT—FACTORY SPACE, about 20,000 sq. ft., within one hour from loop district, by established Illinois corporation; owner must become financially interested to extent of $15,000 or more in business which is going to 10 per cent and better annually. Address A 324, Tribune.

WANTED TO RENT—SMALL SPACE light mfg., with privl. Address A 175, Tribune.

TO RENT—BUILDINGS.

TO RENT—ILLINOIS-ST., NEAR STATE; 6 story and bsmt. mill constructed bldg.; 50x100; with power plant.

Near Chicago-av. and Franklin-st.; 6 story corner bldg., 100x110, heavy mill construction, power plant, sprinklered; fine light.
WILLIS & FRANKENSTEIN, 110 S. Dearborn.

TO RENT—6-7-8 S. FOURTH WAT.-A-ST., BETween Michigan and Wabash-avs.; 4 story and basement brick bldg.; 50x100 ft.; 20 ft. alley; electric elevator and steam heat; will remodel to suit on term lease; rent reasonable.
PAUL C. LOERBER & CO., Tribune bldg.

TO RENT—CENTER OF W. 35TH-ST. DISTRICT, part or all 5 to 7 sty. and bas., 100x100 sprink. bldg.; fine natural light; will erect and lease 5 yrs.; one store of the most good class meat market; transp., and neighbors.
McKEY & POAGUE, 133 W. Washington-st.

TO RENT—
Will build to suit tenant,
2018 Calumet-av.
75x175 feet.
WILLIS & FRANKENSTEIN, 110 S. Dearb'n.

TO RENT—FLOORS—
Southeast cor. Market and Jackson-sts., for light mfg. or display purposes. Location and light unusually fine.
Building sprinkled.
Freight and passenger serv.
Reasonable rent.
Steam heated.
JOHN A. CHALMERS AGENT,
30 N. La Salle-st.
Telephone Main 1776.

TO RENT—BEAUTIFUL DAYLIGHT FLOOR, 1223-31 Wallace-st. (Waller-st.), 83x125, 20 ft. ceiling, heat, light, power, and sprinkler system. Special terms to responsible tenant for warehouse or manufacturing.
GOLDSTINE & CO., 111 W. Washington-st.

TO RENT—FLOORS, STORES, BUILDINGS, and manufacturing space in all business districts; call or write us; we have our COMPLETE LIST.
MURDOCK, JAMES & CO.,
17 N. La Salle-st. Phone Franklin 258.

TO RENT—845-847 S. WABASH-AV., 5TH, 6th, 7th, and 8th floors; steam heat; passenger and freight elevators; each floor 40x100.

TO RENT—
414 E. 34TH-ST.
2 story brick, 50x175 ft.
Excellent for auto repair, light mfg., or garage.

TO RENT—LIGHT 2D FLOOR, 5,700 FT. elevator; heat; power; shafting; cheap rent. 1252 W. 21st-st., near Loomis. Phone Canal 0.

TO RENT—SPACE FOR 10 PACES, $25 per month up. 115-117 E. South Water-st.
JOHN R. MAGILL & CO., 35 N. Dearborn.

TO RENT — BUILD TO SUIT TENANT; fifty or more blocks with or without switch.
MONTAGUE & SON, 25 N. Dearborn. Cen. 7012.

TO RENT—3 LARGE, LIGHT STORES FOR light manufacturing; very low rent. 2186 N Clark-st.

TO LEASE—55,000 SQ. FT. R. R. SWITCH property. 560 ft. on Belt R. R.; near transfer sta. Address S X 294, Tribune.

TO RENT—MANUFACTURING PPTY.

TO RENT—MANUFACTURING BUILDING, well ventilated, five stories and basement; 90,000 square feet; low rental; walking distance; North Side. Address owner, B 221, Tribune.

TO RENT—EIGHT STORY MODERN CORner factory building, near River and Union station, containing 118,000 square feet; low rental. CHARLES TRAINER, 30 N. Michigan-av. Central 971.

TO RENT—EIGHT STORY MODERN CORner factory building, near River and Union Station; containing 112,000 sq. ft.; low rental.
CLARK & TRAINER, 30 N. Michigan-av.
Tel. Central 971.

TO RENT—FOR FACTORY PURPOSES—Basement floor in corner building at 1744 N. Robey-st.; steam heat, light on 4 sides. CHAS. KAUFMAN & BROS., 219-223 S. Wabash-av.

TO RENT—SPACE TO SMALL MFR., MAchinist, or like; power, heat, office, phone. Pass. and frt. elev.; $25. Address A 468, Tribune.

TO RENT—SPACE, 26X100, SUITABLE FOR light mfg. or machine shop; switch track; power if desired. 3102 S. Wood-st. Drover 1121.

TO RENT—BLDG.
In loop; 40x100; others close in; 10c to 15c sq. ft.
B. A. THORPE,
105 S. Dearborn-st. Phone Ran. 4094.

TO RENT—NEAR SOUTH PARK-BLVD.
414 E. 34TH-ST.
2 story brick, 50x175 ft.
Excellent for auto repair, light mfg., or garage.

TO RENT—LIGHT 2D FLOOR, 5,700 FT. elevator; heat; power; shafting; cheap rent. 1252 W. 21st-st., near Loomis. Phone Canal 0.

TO RENT—SPACE FOR 10 PACES, $25 per month up. 115-117 E. South Water-st.
JOHN R. MAGILL & CO., 35 N. Dearborn.

TO RENT — BUILD TO SUIT TENANT; fifty or more blocks with or without switch.
MONTAGUE & SON, 25 N. Dearborn. Cen. 7012.

TO RENT—3 LARGE, LIGHT STORES FOR light manufacturing; very low rent. 2186 N Clark-st.

TO LEASE—55,000 SQ. FT. R. R. SWITCH property. 560 ft. on Belt R. R.; near transfer sta. Address S X 294, Tribune.

TO RENT—HALLS.

TO RENT — FOR PARTIES, WEDDINGS, dances, lodge meetings, etc., large light hall in the handsomest building in Hyde Park; seats 600; s. w. cor. 53d-st. and Hyde Park (Jefferson)-av.; near I. C. station; special inducements to parties making season contracts.
WILLIS & FRANKENSTEIN, 110 S. Dearborn.

TO RENT—FURN. SMALL HALL; FOR instructions, socials, etc., dancing floor; cheap rent; trans. corner. DECKER, 4022 Madison-st.

TO RENT—WARWICK HALL, 47TH AND Forrestville-av. REIDENOUER & ERICKSON, 535 E. 47th-st. Oakland 316-7.

TO RENT—PRIVATE HALL, LODGING HALL, suitable for card parties, etc.; $6. eve. or mat. 4254 Drexel-blvd. Oakland 1822.

TO RENT—BARNS.

TO RENT—WARM BRICK BARN; 6 STALLS and 5 wagons; rent $12.50. 221 N. Ada-st. Phone Haymarket 1000.

TO RENT—3 STORY BRICK BARN, ¼ MI. west from loop, to hold 100 horses and wagons. Address P T 148, Tribune.

TO RENT—OTHER CITIES.

TO RENT—BEST RETAIL LOCATION IN Columbus, Ohio; long established business; 60 years by best established and largest queensware store in city; heart of retail district; full frontage 25 ft.; front and widens to 47 ft. wide, 187 ft. in depth; high ceiling; skylight 87x42 ft.; basement ideal for retail; can give extra large entrance front and widens to 47 ft. wide. Possession Jan. 1. HOWARD G. GOODMAN, 20 E. Gay-st., Columbus, O.

TO RENT—BEAUTIFUL SPACIOUS 10 RM. residence in Dallas, fully and handsomely furnished, steam heated, large grounds, tropical fruit trees palms; bank references given and required, for full particulars address MRS. A. E. MANN, 1515 Main-st., Jacksonville Fla.

TO RENT — STORE WITH FLAT — UNION City, Mich. $ 0. Address S I 422 Tribune.

TO RENT—MISCELLANEOUS.

TO RENT—4 OFFICES, TWO 5 RM. FLATS 3 stores; 5 Park-av. and Harrison-st., Oak Park. Take Met. L. needed, restaurant furnishing goods, shoes, florist, undertaking, dry goods, bakery, and delicatessen stores; now building.

TO RENT — BUILDINGS, STORES, AND floors in all parts of the city. Send for list WILLIS & FRANKENSTEIN, 110 S. Dearborn.

OFFICE DEVICES.

WANTED—FOR CASH, LATE MODEL EDISON business phonograph. Address S X 291 Tribune.

FOR SALE—ALMOST NEW BUSINESS phonograph, complete, at a bargain. Address S 844, Tribune.

FOR SALE — ADDING AND ADDRESSING machines, multigraphs, mimeographs, and dictaphones. Address S K 367, Tribune.

FOR SALE—MONTAGUE HAND ADDRESSing machine and plates, little used; good as new; cheap. 608 Hearst Bldg.

$50 TAKES 2 DICTAPHONES AND SHAVing machine. Address X B 380, Tribune.

STORE AND OFFICE FIXTURES.

Julius Bender,

MANUFACTURER OF STORE AND OFFICE FIXTURES.
901-903-905-907-909-911
W. MADISON-ST.

America's largest and most popular store and office outfitter
New and second hand fixtures of every description always on hand.
Special sale this week on the following second hand fixtures:
Meat market outfits, all sizes and makes.
Cigar and Confectionery outfits
Grocery outfits.
Bakery outfits.
Soda Fountains, all sizes and styles.
Lunchroom and Restaurant outfits.
Office Furniture of all descriptions.
This sale is positively the greatest store fixture sale ever held in Chicago. Call at our salesroom and be convinced.
We also carry in stock for prompt delivery second hand fixtures for all other kinds of business.
New fixtures made to order on short notice. Floor plans and estimates furnished.
Terms, cash or time.

OUR POLICY
GOOD GOODS. HONEST PRICES. FAIR DEALING.
Our Service Cannot Be Beat.
THE HOUSE OF QUALITY.
JULIUS BENDER,
MADISON & PEORIA-STS.
PHONE MONROE 1712.

STORE FIXTURES.
Either part or complete outfits.
On display in our salesrooms.

NEW AND USED BARGAINS
at all times.
We have the largest and most complete assortment of store and office fixtures in the west. Complete store outfits for
CIGAR.
GROCERY. CONFECTIONERY.
MEAT MARKETS. DELICATESSENS.
RESTAURANTS
All ready for delivery.

Special outfits made to order.
Floor plans and estimates furnished.
Terms: Cash or time.

JAC. LEDERER, INC.,
644 W. Madison-st. Phone Monroe 2496.

BETTER STORE FIXTURES
AT LOWER PRICES.
LET US SEND YOU LIST.
GET OUR PRICES.
THEY SAVE YOU MONEY.

We have in stock for immediate delivery used and new store fixtures for every business. We make special fixtures (complete outfits or just one piece) to order. Time payments if you wish.

AMERICAN STORE FIXTURE CO.,
121-123-125 S. HALSTED-ST.

Gutmann Store Fixture Co.

Store and office fixtures for any business.
We manufacture fixtures of every description and carry a complete stock of both new and used fixtures.
Write for Catalogue T, or phone us and we will have one of our representatives call on you.
GUTMANN FIXTURE CO.,
634 S. Wabash-av.
Tel. Harrison 478.

CHAS. BENDER CO.,
608-614 WELLS-ST.
Phones: Superior 1442: Automatic 30231.
Store Fixtures—
New and used store fixtures at lowest prices in Chicago. We can save you money on either new or used fixtures for any line of business. Mention your requirements and we will always be ready for delivery. New fixtures made to order at lowest prices. Inspect our stock and get our prices and you will save money. Country orders f. o. b. Chicago, crated free.

CHAS. BENDER CO.,
608-614 Wells-st.

ROLL TOP DESK, 8 FLAT TOP DESKS, FILing cabinet, typewriter desk, cashier's office partition, linoleum, big square top table, settees, store counter, big safe, wide desk; all the above furniture is quartered sawed oak; very fine; will sell at a big sacrifice if taken at once.
A. KUHLER, 1039 N. California-av. Humboldt 7700.

SODA FOUNTAIN

Complete, modern, 14 foot marble fountain, tiled floors, mirror with silver decorations, also mahogany, cigar, and candy cases, chairs, and tables; term payments may be arranged. Address A 190, Tribune.

ASSIGNEE SALE—MODERN OFFICE FURNITURE AT YOUR PRICE—
By order of the County court the stock of the Heslop Ryland Desk Co. must be sold at once; inches of bargains in desks, tables, chairs, etc. 168 W. Lake-st.

BIG BARGAIN—NEARLY NEW DAEMicke tile front delicatessen outfit; 2 Toledo computing scales, coffee mill, elegant refrigerator; must be sold and removed. 1612 E. 53d-st.

FOR SALE—SET OF RESTAURANT FIXtures. Good as new. Will sell cheap. Make offer. E. J. MITCHELL, 4 E. 31st-st. Phone Douglas 986.

FOR SALE—CHEAP—ONE 4 HOLE BUTTER display case, national cash register, 1 Toledo automatic scale. Inquire 520 Pine-st., in grocery store. Superior 661.

FOR SALE—ENTIRE CONTENTS OF LARGE office; all mahogany; typewriters, desks, chairs, rugs, partition, cashier cage. Address A 162, Tribune.

WANTED—ABOUT 75 FEET OFFICE PARtition, second hand, or estimate on new. Address A 217, Tribune.

TWO DIRECT CURRENT EDISON DICTATing machines in good condition; cheap. 1607 McCormick Building.

WANTED—ICE CREAM PARLOR FIXtures; cheap for cash. Address C P 690, Tribune.

DESKS, CHAIRS, ETC. — HIGH GRADE factory samples and discounted patterns; big bargains. P. SEVERY SONS, 178 S. 5th-av. CLEARING SALE ODD PIECES OFFICE furniture. SABATH DESK CO., 318 S. Wabash.

HEAD & WHEELER CO., 82 EAST RANdolph-st., office furniture. A few 2d hand and shop worn filing cabinets, desks and chairs.

WANTED—OFFICE PARTITIONS NEW OR second hand, in exchange for dentistry. Address A 216 Tribune.

LARGE NATIONAL CASH REGISTER, ONE drawer, $650 style, sacrificed $125. 5082 Halsted-st.

FOR SALE—THREE 12 FT. PLATE GLASS showcases and one 12 ft. cooler. 2311 Jackson-blvd.

2 5 FT. FLOOR SHOWCASE, $20. 2815 Diversey-av.

GROCERY OR MARKET FIXTURES—No dealers. PRATHER, 4300 Elis. Drex. 3551.

FOR SALE—HAIR DRIER, MANICURE TAble at bath. Address S W 901, 85th.

DESK, R. T., $10; F. T., $8; T. W., $7; BK., $10. H. WALTER BROWN CO., 160 N. 5th-av.

OFFICE FURNITURE AT ALMOST HALF price. Large line coming. 410 E. Desplaines.

FOR SALE—SMALL ROLL TOP DESK, $5; 352 E. 47th st.

ELEGANT ¼ SAWED OAK ROLL TOP DESK and chair, very cheap. 608 Wells-st.

FOR SALE—TYPEWRITER DESTRUCTIONS AND desk. Room 406 Republic Bldg.

WE BUY AND SELL USED STORE AND office fixtures. Harr. 6061. 208 S. Wabash.

SAFES.

SACRIFICING PRICES—WE HAVE THE safes of the U. S. Express Co. for sale; in all sizes; burglar bank safes, fireproof safes; all first class, in good order. If you want a good safe and cheap, come and see us. DONNELL SAFE CO., 1801 S. Michigan-av.

BEST PLACE TO PURCHASE NEW OR second hand safes, cash or easy payments, is Sabath Safe Co., 180 W. Lake-st. Phone Main 810.

APPROXIMATELY 75 SECOND HAND safes; very low prices. Herring-Hall-Marvin Safe Co., 311 W. Washington-st. Main 1956.

NEW AND SECOND HAND SAFES; REduced prices. Howe Scale Co., 1325 S. Wabash.

TALKING MACHINES.

OLD MACHINES ACCEPTED PART PAYment for new Edison Disk or Victrola; easy payments. Tresch, Fearn & Co., 114 N. 5th-av.; $125 BUYS NEW VICTROLA; LATEST MODel with 32 New Double Records.
GEO. C. VINING, 36 S. State-st. Rand. 1632.

FOR SALE—NEW VICTROLA, $200, MAHG.; perfect, with $200 diamond guarantee, for $150. Address W 432, Tribune.

WILL PAY CASH FOR VICTROLA; DEscribe fully; no dealers. Address A 104, Tribune.

ONLY PLACE TO EXCHANGE OR SAVE ON Victor or Columbia records or machines. National Rec. Ex., 166 W. Washington-st., R. 701.

FOR SALE—CHEAP—ALMOST NEW, LOW, late style mah. Victrola and records. ROSANDER, 4826 Evans-av.

$63 BUYS VICTROLA AND 68 SELECTIONS; worth $200. MRS. SCHEFF, 4246 W. 16th.

$200 MAHOG. VICTROLA, ALMOST NEW. SNOW, 5508 Wash.-blvd. Austin 6821.

WANTED — BEST VICTROLA $50 WILL buy. G. G. K., 1902 W. 35th-st. Drover 7581.

HAVE MAHOGANY VICTROLA FOR CASH or piano. Address H H 120, Tribune.

$25 BUYS MAHOGANY VICTROLA AND 84 selections in storage. 1182 W. Madison.

PRINTING MACHY. AND SUPPLIES.

46X21 HOE DRUM, 14X22 GALLY 3A, 10X15 and 15x21 Golding, 34 and 38 inch Seybold Cutters, 23x29 Seedl, two revs.; 22x34, 30x42 and 32x33 Miehle presses; Hickok hand and power numbering machine, 32 and 84 inch Oswego cutters. Wanner Mchy. Co., 708 S. Dearborn-st.

WANTED—12X18 GORDON PRESS, GOOD condition; cheap for cash; state price. Address A 501, Tribune.

REAL ESTATE FOR SALE.

CENTRAL.

FOR SALE—
8 PER CENT NET.
A large frontage on 3 streets, close in on the West Side, renting to one tenant for 25 years, paying $9,000 per year net; can sell this on an 8 per cent basis; with the large amount of money the city and railroads are spending in this immediate location should double the value of this property in a few years.
MADDEN BROS., 140 S. Dearborn-st.

FOR SALE—WABASH-AV., NEAR CONgress-st.; 8 story and basement brick building; rented to responsible tenants; price $220,000. Owners will consider clear outlying property up to $100,000 in part pay.
NEWTON S. LAUREN & CO.,
110 S. Dearborn-st.

FOR SALE—
Wells-st., south of Grand-av.
28x110 ft., brick bldg., entirely rented, $1,500. Price $18,000; mtge. $7,000, 5 per cent.
Greatest snap in close-in property.
No trade. Address S C 55, Tribune.

FOR SALE—THE CHEAPEST PIECE OF business property ever offered north of 22d-st. and east of Wabash-av. 100x170 feet; price $85,000; was offered $75,000 a year ago. Owner leaving city and must sell. Address S P 239, Tribune.

FOR SALE—$165,000 WILL SECURE THE best downtown investment ever offered; if taken this week; no agents. Address S D 582, Tribune.

FOR SALE—CHEAP, VALUABLE CORNER, central district; easy terms; $12,500. Address A 184, Tribune.

FOR SALE—WABASH-AV., NR. 15TH-ST., 33x176; CHEAP. [F.] WILLIAM A. BOND & CO., 25 N. Dearborn-st. Exclusive Agents.

FOR SALE—A GOOD PIECE OF PROPERTY inside the loop at $180,000.
FRANK S. FAGIN & CO., 32 W. Washington.

APARTMENTS—SOUTH SIDE.

FOR SALE—
Beautiful new 2 flat, 3052 Green-st.
Close to 79th and Halsted-sts.
Magnificent detached brick building; massive front porch; hot water heat; 6 and 7 room flats; all modern; none finer or more up to date on the south side.
TENANT 1ST FLAT WILL SHOW.
Price $9,250; want $1,500 down, balance easy.
SOMEBODY WILL GET A BARGAIN.
MURRAY WOLBACH, 105 S. Dearborn-st.

FOR SALE—TO THE MAN WHO WANTS A real home with an income I am prepared to offer a bargain as above equaled. I need cash and will sacrifice my beautiful 8 flat bldg., exquisitely finished, all modern conveniences, in a fashionable location only ½ block from Washington Pk.; income $2,200; can be increased; mtg. $12,000; worth $22,000; price only $17,000; $8,000 cash necessary. Address N 401, Tribune.

FOR SALE—AT BIG SACRIFICE—
TWO FLAT BLDG., 667H-BLVD. NEAR COTTAGE GROVE.
5 and 6 rms., $3 ft. lot, annual rent $612; stove heat, hwd. floors, electric light, front porches. In fact, this building is complete in every detail. Price $5,850. Terms like rent. GOLDSTINE & CO., 111 W. Washington-st.

FOR SALE — AGED WIDOW, GOING TO Florida to live, will sacrifice her expensively constructed 3 apt. bldg., 7, 8, and 9 rooms; hardwoods throughout; each apt. has bathe, electric light, steam heat; rental $1,530.
Price $8,500; can arrange terms.
Nr. 37th-st. and Indiana-av. cars.
McCARTHY & BYRNE, 51st. cor. Indiana-av.

FOR SALE—HIGH-CLASS BOULEVARD 9 apartments, 6 and 7 rooms, 2 baths each; all hardwood floors throughout; each apt. has lavatory; on each apt.; steam heat and sun parlors; very large living rooms, bldg. exceptionally well constructed; lot 80x161 ft.; rent $9,000; price $80,000; can carry part; price only $60,000. Address S C 76, Tribune.

FOR SALE—2 FLAT—BARGAIN.
6038 GREEN, near 60th-st.
Frame bldg. of 6 and 6 rooms, in first class condition; 6 and 6 rooms.
Lot 26x125.
PRICE only $4,300.
WHITEHEAD & IANTIAN BANK, 208 S. La Salle-st.
Real Estate Dept. Phone Wabash 6700.

FOR SALE—OR EXCHANGE—EQUITY IN high grade 6 flats on Michigan-av., South 43d-st., for vacant lots in Loop; 4 sun parlors; 2 baths and late modern improvements; rents $6,600; sacrifice for $17,500 cash or will build to responsible tenant; price $23,500. Owner.
Tribune.

FOR SALE—OR EXCH.—A HIGH CLASS 80 flat court bldg. Price $189,000. Bldg. contains 8 rms., 2 baths and 2 lavatories, showers, and vacuum cleaners. Near Jackson Pk. Trade fo: vacant or smaller improved. Rents $23,000. Mortgage $90,000. Address S P 536, Tribune.

FOR SALE—McDEEN 6 FLATS ON SOUTH Side blvd.; genuine mahogany trim, 3 baths; built by owner for owner for a home; never left a vacancy; rental $7,500; leaving city; will sacrifice for some cash, bal. mtg. to suit; no unreasonable offer refused. Address S C 95, Tribune.

FOR SALE—BIG BARGAIN—
HIGH CLASS TWO APARTMENT BLDG.
ELLIS-AV., NEAR 55TH-BLVD.
8 rms., 3 baths, large sun parlor and living room, strictly modern; hot water heat, permanent light; 48x100 ft. lot; rent $1,320.
WHEELER, 111 W. Washington. Main 61.

FOR SALE—NEW BUILDING—$25,000.
OVERLOOKING JACKSON PARK.
6 APARTMENT FLAT BLDG., 7 rooms each; very latest finish and modern accessories; large extended front porches; 60 ft. lot. RENTAL $3,960 PER ANNUM.
DRAPER & KRAMER, 25 N. Dearborn-st.

FOR SALE—NEW FOUR FLAT BUILDING, pressed brick front; near 79th and Cheltenham sts.; stove heat; private front and rear entrances; rents $1,440; price $14,000; liberal cash payment will handle this. Address P T 588, Tribune.

FOR SALE—BRICK 12 FLATS, STEAM, 6s, elec. hdw. finish,
Rental $6,600. Price $87,500.
$10,000 cash required.
Owner will take flats in part balance.
WHITESIDE & WENTWORTH, 1129 E. 63d.

FOR SALE—OR EXCHANGE—MY HIGH grade corner apartment building on East Ending; $25,000 cash required; will trade for equity or sell on 12% net basis and trade for farm or old improved. Address S X 472, Tribune.

FOR SALE—ON ACCOUNT OF MONEY CONditions, I am forced to sell my 3 flat building on 60th, near Princeton; pressed brick front; stone trim, hot water heat; rents $1,440 per year; mtg. $3,500; price only $6,750. Address N D 400 Tribune.

FOR SALE—I NEED SOME CASH.
Must sacrifice my 6 flat on Calumet-av., near 44th-st.; rent $2,800 a year; mtg. $12,575; price for quick sale only $16,750. Address S C 67, Tribune.

FOR SALE—BRICK CONTENTS OF LARGE office; all mahogany; typewriters, desks, chairs, rugs, partition, cashier cage. Address A 162, Tribune.

FOR SALE—ABOUT 75 FEET OFFICE PARtition, second hand, or estimate on new. Address A 217, Tribune.

TWO DIRECT CURRENT EDISON DICTATing machines in good condition; cheap. 1607 McCormick Building.

WANTED—ICE CREAM PARLOR FIXtures; cheap for cash. Address C P 690, Tribune.

DESKS, CHAIRS, ETC. — HIGH GRADE factory samples and discounted patterns; big bargains. P. SEVERY SONS, 178 S. 5th-av. CLEARING SALE ODD PIECES OFFICE furniture. SABATH DESK CO., 318 S. Wabash.

HEAD & WHEELER CO., 82 EAST RANdolph-st., office furniture. A few 2d hand and shop worn filing cabinets, desks and chairs.

WANTED—OFFICE PARTITIONS NEW OR second hand, in exchange for dentistry. Address A 216 Tribune.

LARGE NATIONAL CASH REGISTER, ONE drawer, $650 style, sacrificed $125. 5082 Halsted-st.

FOR SALE—THREE 12 FT. PLATE GLASS showcases and one 12 ft. cooler. 2311 Jackson-blvd.

2 5 FT. FLOOR SHOWCASE, $20. 2815 Diversey-av.

GROCERY OR MARKET FIXTURES—No dealers. PRATHER, 4300 Elis. Drex. 3551.

FOR SALE—HAIR DRIER, MANICURE TAble at bath. Address S W 901, 85th.

DESK, R. T., $10; F. T., $8; T. W., $7; BK., $10. H. WALTER BROWN CO., 160 N. 5th-av.

OFFICE FURNITURE AT ALMOST HALF price. Large line coming. 410 E. Desplaines.

FOR SALE—SMALL ROLL TOP DESK, $5; 352 E. 47th st.

ELEGANT ¼ SAWED OAK ROLL TOP DESK and chair, very cheap. 608 Wells-st.

FOR SALE—TYPEWRITER DESTRUCTIONS AND desk. Room 406 Republic Bldg.

WE BUY AND SELL USED STORE AND office fixtures. Harr. 6061. 208 S. Wabash.

SAFES.

SACRIFICING PRICES—WE HAVE THE safes of the U. S. Express Co. for sale; in all sizes; burglar bank safes, fireproof safes; all first class, in good order. If you want a good safe and cheap, come and see us. DONNELL SAFE CO., 1801 S. Michigan-av.

BEST PLACE TO PURCHASE NEW OR second hand safes, cash or easy payments, is Sabath Safe Co., 180 W. Lake-st. Phone Main 810.

APPROXIMATELY 75 SECOND HAND safes; very low prices. Herring-Hall-Marvin Safe Co., 311 W. Washington-st. Main 1956.

NEW AND SECOND HAND SAFES; REduced prices. Howe Scale Co., 1325 S. Wabash.

TALKING MACHINES.

OLD MACHINES ACCEPTED PART PAYment for new Edison Disk or Victrola; easy payments. Tresch, Fearn & Co., 114 N. 5th-av.; $125 BUYS NEW VICTROLA; LATEST MODel with 32 New Double Records.
GEO. C. VINING, 36 S. State-st. Rand. 1632.

FOR SALE—NEW VICTROLA, $200, MAHG.; perfect, with $200 diamond guarantee, for $150. Address W 432, Tribune.

WILL PAY CASH FOR VICTROLA; DEscribe fully; no dealers. Address A 104, Tribune.

ONLY PLACE TO EXCHANGE OR SAVE ON Victor or Columbia records or machines. National Rec. Ex., 166 W. Washington-st., R. 701.

FOR SALE—CHEAP—ALMOST NEW, LOW, late style mah. Victrola and records. ROSANDER, 4826 Evans-av.

$63 BUYS VICTROLA AND 68 SELECTIONS; worth $200. MRS. SCHEFF, 4246 W. 16th.

$200 MAHOG. VICTROLA, ALMOST NEW. SNOW, 5508 Wash.-blvd. Austin 6821.

W

REAL ESTATE FOR SALE.

TATE FOR SALE.
NTS—NORTH SIDE.

3—OR PART TRADE
in position to offer on
a nonresident client a
unity for a real estate
th some good property
than $25,000 in cash
r it to secure at a very
and on favorable terms
rt apartment building
th Side, which is one of
d cleanest income pay-
ties we know of.
ding has an extremely
rents from vacancies.
ow one vacant apart-
f over 90. The GROSS
is $24,640. The IN-
CE has been reduced

eeds money to use in
ss. His necessity is
unity. [Sch.]

RT & CO., Excl. Agts.,
N. Dearborn-st.

APART. BLDG. AT 849-5
ear Sheridan-rd.; beautiful
m apartments, 2 baths; lat.
any, best hardwood floors;
rfect open plan; rent $2,040;
ice $18,000; will take small

RUGGEL, 127 N. Dearborn.

W AND ATTRACTIVE N.
bldg. near Sheridan-road
is $50 to $75 per month; $15
1 2-year lease; clear of in-
er will sell at low price
vacant or old improved part

RNER, 20 S. La Salle-st.

OWNER ON LA SALLE-ST.,
4 flat pressed brick bldg., in
ot water plant; lot 37½x154;
; rent $2,400 per year.
er cent for 5 years; will take
30 days. Apply M. SOLON,
, furniture stores.

PECT THIS TODAY.—
gain; fine constructed Sher-
stone front, 6 and 7 rooms; 3
ment; only $6,400. Terms.
blk. e. of Clark-st. See agent

RUGGEL, 127 N. Dearborn.

L SELL OUR GRACE AND
bldg., with enough vacant in
rm. flats; owner anxious to
will take note; $15,000.
STRASSHEIM & CO.,
Edgewater 3848 and 8802.

VELAND-AV. NEAR LIN-
5 flats, 5 rooms each; steam
j.; 3 flats 4 rooms each; stove
Rent $1,700. Price $12,000.
ON FOR SMALL HOTEL.
AM & BOLAN, 69 W. Wash.

NT PARTY TO ASSIST ME
e apartment building; have
cations and lot; party can
side profits; absolutely sure
anted. Address S X 134.

AL BARGAIN 12 4-ROOM
wood Manor, sun parlors, steam
d.; lot 66x125, corner; rent
000; will take clear vacant
000 equity. Address S H 51.

RE EDGEWATER BAR-
odern 6 apt. bldg.; $28,500;
unshine rooms; only $6,000
purchase. See this. E. B.
, 1140 Granville-av. Edge.

ODERN 2 APT., EAST OF
ewater, 7 and 8 rooms; rent
awing city; price only $15,500;
les in this section are rare;

RUGGEL, 127 N. Dearborn.

water heat, not real estate
leave city. For particulars
3138, or address JOHN
4451 Glenwood.

O, 2 FLATS NEAR LAKE.
TIFUL KENMORE-AV.
eat, elec. light; east front;
g class neighborhood; owner

WNER, ELEGANT NEW 3
nace heat; brick 3030-rd; very
; $2,000 cash. 2335 N. Rock-

plex; steam heat; 6 and 7 rms.;
ing; price only $15,500;
les in this section are rare;

RUGGEL, 127 N. Dearborn.

DERN 2 FLAT BLDG. IN
water heat, not real estate
leave city. For particulars
3138, or address JOHN
4451 Glenwood.

O, 2 FLATS NEAR LAKE.
TIFUL KENMORE-AV.
eat, elec. light; east front;
g class neighborhood; owner

WNER, ELEGANT NEW 3
nace heat; brick 3030-rd; very
; $2,000 cash. 2335 N. Rock-

1¼ STORY, 5 AND 6 RMS.
sible to find better laid out
ss. B. J. MOCK, 5131 Ry-

NT RENT; BUT A
k on wide lot; let rent pay for
es and finished with the best;
y $100 cash, balance like
ent. W. & C. MOORE,
blvd. Call at office.

Y SIDE ENTRANCE TWO
Ravenswood Highlands, 6 and
; hot water heat; 2 garages;
beautiful location; express
4900 Monticello-av. Open
e Harrison 0-2035.

ST SELL NEW 12 FLAT
steam heat; oak trim; elec-
rd, consoles, gas ranges, ice
; 2 garages; price paved
2 a year; price $26,000. See
NK, 4003 Fullerton-av.

L SACRIFICE ELEGANT
brick, 7 rooms, hot water heat, in
000x175 ft. lot; all improve-
id for; good transportation!

NASSE, 3606 Irving Pk.-blvd.

W 12 FLAT BLDG. NEAR
nsfer, vacuum service, floors
HIGH ASSESSED. Rents
ng $26,000. What have you
WILLIAM A. BOND, 25 N.

$1,500 CASH, BALANCE
new strictly modern 2 flat
90; hot water heat; 5 and 6
; 2d flat rented for $35 per
bath; owner, W. L.
PERSON 4400 Montrose-av.

WO FLAT BLDG., 5 AND
plumbing; good condition; rent
ance; 3617 Wrightwood-av.;
Son, 54 W. Randolph. Cen.

WNER, ELEGANT NEW 3
nace heat; brick 3030-rd; very
; $2,000 cash. 2335 N. Rock-

plex; steam heat; 6 and 7 rms.;
ing; price only $15,500;
les in this section are rare;

RUGGEL, 127 N. Dearborn.

DERN 2 FLAT BLDG. IN
water heat, not real estate
leave city. For particulars
3138, or address JOHN
4451 Glenwood.

O, 2 FLATS NEAR LAKE.
TIFUL KENMORE-AV.
eat, elec. light; east front;
g class neighborhood; owner

WNER, ELEGANT NEW 3
nace heat; brick 3030-rd; very
; $2,000 cash. 2335 N. Rock-

1¼ STORY, 5 AND 6 RMS.
sible to find better laid out
ss. B. J. MOCK, 5131 Ry-

GAIN NEW 2 FLAT BRK.,
Irving Park, nr. Milwaukee-
ing; $3,500; must be sold
ers. Owner, 10 S. La Salle.

E SOLD TO STOP PAY-
, SACRAMENTO-BLVD.;
flat brick building; best offer
RALPH 1789.

N. DRAKE-AV.—NEW 2 W
5 rooms; furnaces; cash or
YER, 10 S. La Salle. Frank-

EXCHANGE FOR CLEAR
ilding near Humboldt Park;
ve heat; rent $3,200 per year.
DOWN, BALANCE LIKE
tiful steam heated brick apt.
, 4752 N. Kedzie. Irving 2139.

2 FLAT BRICK BLDG. AT
ner on premises 3044 N.

ERN TWO FLAT WEST
900; easy terms. 1625
NDER, 163 N. Dearborn-st.

REAL ESTATE FOR SALE.
BUSINESS PROPERTY—SOUTH.

Cottage Grove av. Barg'n
NEAR 22D-ST.

99 ft. through to Prairie-av. [about 12,000 sq. ft.]; old improvements; about the center of rapidly growing automobile and business section; close to I. C., "L" sts. and surface lines.

Bargain at $40,000.
Considering double frontage and future of this section.

H. O. STONE & CO.,
76 W. MONROE-ST.

FOR SALE—
would exchange equity for California fruit ranch;
New 63d-st. and Cottage Grove-av.; new two story brick building, rented to one tenant for per year net, except taxes and insurance. Adjoining above vacant 50x120 feet.
Mtg. $20,000.
Price $40,000.

McKEY & POAGUE, 135 W. Washington-st.

FOR SALE—
PROMINENT AND VALUABLE BUSINESS CORNER IN HYDE PARK, 100x125, SECKLER and half section line. Improved with new modern building, stores and offices.
LEASED FOR $6,700 YEAR.
Loan runs for a term of years.
PRICE $53,000; $15,000 CASH.
PAYS 10 PER CENT NET ON THE
Investment. Increasing in value every year.
W. K. YOUNG & BRO., BANK FLOOR,
Marquette Bldg., Dearborn and Adams.

FOR SALE—NEW THREE STORY BRICK 50x120, and 4 modern 6 room flats; exceptionally well constructed; splendid opportunity for live business man to buy a good building with a small amount of cash and locate his business in a very active neighborhood; 200 feet from transfer growing corner.
JOHN E. COLSON & CO.,
Cent. 318. 72 W. Washington-st.

FOR SALE—GREAT BARGAIN—NETS 6%, UNTIL 1916, THEN OVER 10%. N. e. cor. Indiana-av. and 26th-st.; prominent crossstown corner; white tile building containing 7 stores; foundations and walls for another story; 99 year lease at nominal rental; lease contains right during next 7 years to purchase land for $22,000, price of building and lease, $55,000 cash. OLIVER & COMPANY, Dearborn and Washington-sts.

FOR SALE—2 STORES AND 6 FLATS.
6419-21 Cottage Grove-av.
Three story bldg., close to 63d-st. and Cottage Grove-av.
GREAT FUTURE.
Price $23,000. Mortgage $12,500.
Want $6,000 cash and clear improved for equity.
MURRAY WOLBACH, 105 S. Dearborn-st.

FOR SALE—INDIANA-AV., NR. 18TH-ST. Lot 100x170 ft.; splendid location for automobile or other business; will erect building to responsible firm and lease for 20 years; if you are in the market for splendid location for your business see me without fail.
HENRY G. WELLS & CO., 25 N. Dearborn-st.

FOR SALE—OR EXCHANGE—
58TH-ST. EAST OF SOUTH PARK-AV.
Brewery lease on corner. Annual rent, $2,475; stove heat. Would be cheap at $25,000.
I. WITESON, Excl. Agt.,
111 W. Washington.

FOR SALE—ATTRACTIVE BUSINESS CORner on Halsted-st., a block from 79th-st., 50x120 ft., improved with non-fireproof store building, all rented to responsible parties. Great speculative possibilities.
HALL & STRONG, Hair & CO., Tribune Bldg.

FOR SALE—WOULD YOU BUY A VERY busy transfer corner that nets 15% on $15,000 investment, increasing rapidly? Very reliable tenants. Don't fail to investigate at once if you mean business; this must be sold. GORDON LAPIN & CO., 19 S. La Salle-st.

FOR SALE—RAVE A CHOICE VACANT double section line transfer corner; price $30,000. This is ripe to improve, and I think will double in value in a short time. E. N. ROBINSON, 921 Fort Dearborn Bldg. Phone Randolph 3629.

FOR SALE—REAL SNAP; MUST BE SOLD; 3 stores and 9 flats on Cottage Grove-av.; rents $2,407; stove heat; rent will increase; small improved and mortgage for balance. MAKE US AN OFFER.
LEARNED-BURTON & CO., 110 S. Dearborn.

FOR SALE—307 AND 309 E. 22D-ST.
TWO 3 STORY STONE FRONT BLDGS. steam heated. Lot 44x144 to alley. Land worth $50,000. Bldgs. cost $80,000. Price $85,000; $10,000 cash bal. to suit.
LEONARD FICKLEN & CO., 327 S. La Salle.

FOR SALE—PROPERTY, 5723 DORCHESTER-av.; 2 stores, frontage 24 feet; 2 story brick bldg. suitable for commercial purposes; also 2 story brick dwelling. J. S. FORD, 212 W. Washington-st.

FOR SALE—BIG SNAP—MY 8 STORY STONE front bldg., contains 1 store and 5 flats; Wentworth-av., near 59th-st.; rents $936 yearly; price $7,500; only $1,500 cash.
OWNER, 3615 Hartford Bldg. Tel. Cent. 3308.

FOR SALE—OR EXCHANGE—
FUTURE SOUTH SHORE TRANSFER COR.
Lot 100x125; new South Shore district. Will sell cheap or trade for improved property.
GOLDSTINE & CO., 111 W. Washington-st.

FOR SALE—BUSINESS SNAP.
1 store and three flats, 4 story brick; rental value $285 yr.; recently remodeled; active locality. Open for inspection 2 to 4 p. m. Sunday. Call at 3129 Cottage Grove-av.

FOR SALE—FOR $100 CASH
and $20 per month I will sell my corner flat, with store in rear. Price $2,750. Rental value $35; no heat; good investment; near 39th-st. Address S L 276, Tribune.

BUSINESS PROPERTY—S. W.

FOR SALE—HERE IS A REAL SNAP; $4,000 buys store and two flat on prominent car line and business street; 25x170 lot; the lot alone is worth the money; rental about $600 year; stove heat; $1,000 cash will handle. Don't overlook this. 6257 Cottage Grove-av.

FOR SALE—SALOON CORNER, 121x135 FT., 63d-st., 3 blks. east of Western-av.; only saloon corner between Western-av. and Halsted-sts.; large lunch room and r. r. yard adjoining. CHAS. A. V. STANDISH, 85 N. Dearborn-st.

FOR SALE — BUILDERS, ATTENTION.—Ripe transfer corner, Southwest; tremendous backing will take new two apt. North, part payment. W. H. JOHN, 205 Marquette Bldg.

FOR SALE—NORTH-AV. BUSINESS CORner, just west of California-av., only property on north side of street; fine building improved with stores, offices, and flats; must sell; want offer. [H.]
HALL & WARNER, Exclusive Agents,
Edge. 100. 4555 Broadway.

FOR SALE—AGENTS GET PARTICULARS. W. MADISON-ST. STORES AND FLATS. Close to 48th-av. Best part of street.
Main corner three story brick building.
Price, $41,500. Mtg., $24,000.
Want $7,000 cash, balance trade.
MURRAY WOLBACH, 105 S. Dearborn-st.

FOR SALE—MADISON-ST., NEAR KEDzie, cor. alley; 2 stores, 12 flats, 3 and 4 rooms, steam heat, hardwood finish; modern brick building; 2 story brick barn; rent $4,400; price for quick sale $32,000. Terms. G. H. SCHNEIDER & CO., 10 S. La Salle-st. Cent. 8228.

FOR SALE—CLOSE IN NORTH SIDE building; rented to 1 tenant for 7 years; will sell to net 6% on price, $140,000. The owner will consider clear house or vacant up to $300,000 in part pay.
NEWTON B. LAUREN & CO.,
110 S. Dearborn-st.

FOR SALE—WILL SELL 45,000 SQUARE feet on switch track south of Norin-av.; fine manufacturing property, with building containing 14,000 square feet; immediate possession; small payment, balance under contract for term of years. Address T A 142, Tribune.

FOR SALE—THE OWNER OF A 3 STORY brick bldg. rented to one tenant will sell at a bargain. If you are looking for a good investment, this is a rare opportunity. HARRY MORRIS, 19 S. La Salle., Rm. 1229. Tel. Cent. 3462.

FOR SALE—TRANSFER CORNER; N. S.; big future; stores and flats renting for about $5,500. A legitimate investor would better than buy this thing to keep; cannot do better than buy this corner; price $50,000. Address S P 539, Tribune.

FOR SALE—TO LEASE FOR 99 YEARS, prominent N. S. transfer corner 100x150; old improvements; renting for $11,500; ideal location for stores and large hotel. Address S K 207, Tribune.

FOR SALE—MADISON-ST. LOT, 25X125, excellent growing business district; must be sold to close up estate; price, $1,150; worth $1,500; small cash bal.
O'CONNOR BROS., 5950 W. Madison-st.

FOR SALE—26TH-ST., NEAR CLIFTON-PK.; best business block; 48x125; brick stores and flats; 10 stores, 6 flats, 1 garage; stove heat; will sell at greatly reduced price to close nonresident estate; gross annual rental $5,460. Address T A 164, Tribune.

FOR SALE—
3 LAKEWOOD-AV. BUSINESS LOTS.
Just east of Ashland-av. Front.
$67.50 PER FRONT FOOT.
MURRAY WOLBACH, 105 S. Dearborn-st.

FOR SALE—BY OWNER, N. E. COR. KENmore and Ainslie, 50x150, clear; no building restrictions; all street assessments paid; great future; fine for business purposes. Phone Randolph 3140 or call 1317 Ashland Block.

FOR SALE — NEW BROADWAY STORES and flats; lot 75x100 ft.; rental $5,200; mtg. $20,000; might consider part clear improved. Address T A 136, Tribune.

FOR SALE—5620-22 LAWRENCE AND Ridgeway; 55x125; good saloon cor.; must sell this week; will sacrifice; will make terms. 4710 N. Western-av. A. C. PEARMAN.

FOR SALE—ST. LOU GETS EQUITY MODERN brick stores and flats; near Halsted and Webster; mort., $14,000, 5½%. Rental $3,240. Act quick. Address P J 467, Tribune.

FOR SALE—3 STORES, 20 FLATS; STEAM heat; rent $5,480; mtg. $22,500; will exch. $20,000 equity for other, impd. or sacrifice for cash. A. HENNINGER, 69 W. Washington-st.

FOR SALE—DEARBORN-AV., NORTH OF 21st Division, lot 37.5x150 ft., with frame and brick improvements; $10,000.
PAUL STEINBRECHER & CO., Tribune Bldg.

FOR SALE—BUSINESS CORNER, OPPOsite "L" sta. on Evanston branch; will pay 10% net on investment of $12,000 Address T A 575, Tribune.

FOR SALE—N. E. COR. SHEFFIELD AND Mayer; 50x125; one block n. of Belmont; old improvements; $14,000.
WHITESIDE, Excl. Agt., 111 W. Washington.

FOR SALE — BIG SACRIFICE—NORTH-AV., near Larrabee; store and flats. If you have $5,000 cash get particulars at once. GORDON, LAPIN & CO., 19 S. La Salle-st.

FOR SALE—FORCED TO SELL—BELMONT-av., just west of Clark-st.; brick store and flat; need $9,000 cash; real snap. GORDON, LAPIN & CO., 19 S. La Salle-st.

FOR SALE—40 FT. FRONTAGE ON N. Clark-st., south of Chicago-av.; improved with story brick bldg. Particulars E. FISCHMEISTER, 38 N. Dearborn-st.

FOR SALE—N. OF CHICAGO-AV., CORNER, 26x100, intersection three streets, $9,500.
CROWE BROS. & CO., Dearborn and Chicago.

FOR SALE—CHOICE BROADWAY CORNER stores and flats, 50x150; mtg. $19,000.
BIRREN & NOYES, 5440 Broadway.

FOR SALE—SALOON CORNER, NORTH side; small cash pmt.; mtges. to suit; live district; act quick. Address S W 422, Tribune.

FOR SALE—THEATER BUILDING, 700 seats; earning 16%; equity $16,000; cash or part trade. Address S S 371, Tribune.

FOR SALE—BUSINESS COR. N. HALSTEDst.; partly improved. Address W 374, Tribune.

FOR SALE—ELEGANT MODERN ONE story store; sacrifice. Address A 65, Tribune.

REAL ESTATE FOR SALE.
BUSINESS PROPERTY—NORTH.

FOR SALE—ARGYLE-ST., EAST OF ELEV. station, 3 large mercantile bldgs. contemplated. The wise speculator buys before development. It is prophesied this thoroughfare will be second to Wilson-av.; 5 yrs. from now we estimate corners will be worth $1,000 per ft. We have to offer attractive corner on this thoroughfare; for investor financially able to properly improve. Would like opportunity to show figures and plans. Address K D 244, Tribune.

FOR SALE—CHEAP—CLOSE IN BUSINESS vacant—Montrose-av., 50x125, corner, both streets paved, neighborhood now building rapidly; stores [no restrictions] and flats above would pay 1 year; be no experiment for this location. A rare investment. Low price now for all cash. Might consider half cash offer. No trades. No agents. Address T A 139, Tribune.

FOR SALE—2631 W. DIVISION-ST., NEAR Rockwell; 3 story brick store and flats; just been thoroughly repaired; bargain at price, $8,000.
(G.) BAIRD & WARNER, 29 S. La Salle-st.

BUSINESS PROPERTY—N. W.

FOR SALE—MY EQUITY OF $14,500 IN choice brand new corner store and apt. bldg. on real live section line business street; N. W. Side, showing a $4,700 yearly rental, and offered to a cash buyer only who knows a bargain when he sees it. Those not in a position to talk cash [without first looking around for some one who has] or not less than $7,500 and other good property need not ask for particulars, which will be given in person only—it's cash I want, not wind. Address A 533, Tribune.

FOR SALE—DESIRABLE CORNER, 58X125; N. W. Cor. Cicero and Hutchinson-sts., can line in spring; future positively assured; 5% apt. bldg. being completed; additional on this property; 52 more to be completed in Spring; cheap at $5,500. But now. Owner, 5813 S. Ir. 280, Tribune.

FOR SALE—OR EXCHANGE — CHOICE business frontage, 660 ft. Central [56th-av.], near Addison-st., worth $12,600; will trade for North Side income and assume. [W.] WM. A. BOND & CO., 25 N. Dearborn-st.

FOR SALE—IRVING PARK-BLVD., NEAR 40th-av., 83x180; choice, ripe location; 1 sty. building; bargain price for quick cash sale.
CHAS. A. V. STANDISH, 85 N. Dearborn-st.

FOR SALE—9 FLATS, 3 STORES, S. E. COR. N. Racine and Erie; stove heat; price $18,500; terms $1,900; mtg. $10,000, 5%. Agent in barbershop.

FOR SALE—CHOICE CORNER, 5 STORES, 4 apts.; stove ht.; rental $8,045; mtg. $15,000; guaranteed 16 per cent equity. Owner. Address S K 273, Tribune.

FOR SALE—8 ONE STORY BRICK STORES, with basement, near transfer corner; $7,500. C. A. JOHNSON, 21 E. Co., 3131 Milwaukee-av.

FOR SALE—BY OWNER, 5 STORES, FLATS, and offices above; transfer corner soon; all rented; bargain. Address S O 170, Tribune.

FOR SALE—STORE, FIVE FLATS, NEW; rent $1,700; price $17,000; will exchange; act quick. JOHNSON, 1548 N. Rockwell-st.

FOR SALE—OR TRADE—2 STORES, 4 flats; new; Lawrence-av. E. Ex. 2. GARLQUIST.

BUSINESS PROPERTY—WEST.

Transfer Corner.

KEDZIE-AV.—TRANSFER CORNER.

With "ELEVATED STATION" also.

STORES AND FLATS. Long leases.

Some rentals CAN BE INCREASED.

We think we have the only
REAL LIVE corner that's for sale.

JACKSON BROTHERS—TACOMA BLDG.

SACRIFICE
FOR IMMEDIATE SALE

55 ft. frontage on W. Taylor-st., near Racine-av., with 2 brick and 1 frame bldg.; renting for $90 per mo. Must sell at once or will trade for store and flat or country house and lot within 30 miles of Chicago.

THIS IS AN EXCELLENT OPPORTUNITY

to get into a district where values are rapidly increasing.

H. O. STONE & CO., EXC. AGENTS,
76 W. MONROE-ST.

THE BEST PURCHASE

ON MADISON-ST.,

Just east of WESTERN-AV.

Almost adjoining the

IMPERIAL THEATER.

Store and Flats.

Will give you A REAL BARGAIN.
Owner needs some ready money.

JACKSON BROTHERS, TACOMA BLDG.

FOR SALE—WILL SELL MY 50 FT. CORner on RANDOLPH-ST. with a good paved alley in rear, at $300 per front foot. It's worth $400 today. Only three blocks west of the HAYMARKET SQUARE. Address me for five days, S X 125, Tribune.

FOR SALE—NORTH-AV. BUSINESS CORner, just west of California-av., only property on north side of street; fine building improved with stores, offices, and flats; must sell; want offer. [H.]
HALL & WARNER, Exclusive Agents,
Edge. 100. 4555 Broadway.

FOR SALE—AGENTS GET PARTICULARS. W. MADISON-ST. STORES AND FLATS. Close to 48th-av. Best part of street.
Main corner three story brick building.
Price, $41,500. Mtg., $24,000.
Want $7,000 cash, balance trade.
MURRAY WOLBACH, 105 S. Dearborn-st.

FOR SALE—MADISON-ST., NEAR KEDzie, cor. alley; 2 stores, 12 flats, 3 and 4 rooms, steam heat, hardwood finish; modern brick building; 2 story brick barn; rent $4,400; price for quick sale $32,000. Terms. G. H. SCHNEIDER & CO., 10 S. La Salle-st. Cent. 8228.

FOR SALE—CLOSE IN NORTH SIDE building; rented to 1 tenant for 7 years; will sell to net 6% on price, $140,000. The owner will consider clear house or vacant up to $300,000 in part pay.
NEWTON B. LAUREN & CO.,
110 S. Dearborn-st.

FOR SALE—WILL SELL 45,000 SQUARE feet on switch track south of Norin-av.; fine manufacturing property, with building containing 14,000 square feet; immediate possession; small payment, balance under contract for term of years. Address T A 142, Tribune.

FOR SALE—THE OWNER OF A 3 STORY brick bldg. rented to one tenant will sell at a bargain. If you are looking for a good investment, this is a rare opportunity. HARRY MORRIS, 19 S. La Salle., Rm. 1229. Tel. Cent. 3462.

FOR SALE—TRANSFER CORNER; N. S.; big future; stores and flats renting for about $5,500. A legitimate investor would better than buy this thing to keep; cannot do better than buy this corner; price $50,000. Address S P 539, Tribune.

FOR SALE—TO LEASE FOR 99 YEARS, prominent N. S. transfer corner 100x150; old improvements; renting for $11,500; ideal location for stores and large hotel. Address S K 207, Tribune.

FOR SALE—MADISON-ST. LOT, 25X125, excellent growing business district; must be sold to close up estate; price, $1,150; worth $1,500; small cash bal.
O'CONNOR BROS., 5950 W. Madison-st.

FOR SALE—26TH-ST., NEAR CLIFTON-PK.; best business block; 48x125; brick stores and flats; 10 stores, 6 flats, 1 garage; stove heat; will sell at greatly reduced price to close nonresident estate; gross annual rental $5,460. Address T A 164, Tribune.

FOR SALE—
3 LAKEWOOD-AV. BUSINESS LOTS.
Just east of Ashland-av. Front.
$67.50 PER FRONT FOOT.
MURRAY WOLBACH, 105 S. Dearborn-st.

FOR SALE—BY OWNER, N. E. COR. KENmore and Ainslie, 50x150, clear; no building restrictions; all street assessments paid; great future; fine for business purposes. Phone Randolph 3140 or call 1317 Ashland Block.

FOR SALE — NEW BROADWAY STORES and flats; lot 75x100 ft.; rental $5,200; mtg. $20,000; might consider part clear improved. Address T A 136, Tribune.

FOR SALE—5620-22 LAWRENCE AND Ridgeway; 55x125; good saloon cor.; must sell this week; will sacrifice; will make terms. 4710 N. Western-av. A. C. PEARMAN.

FOR SALE—ST. LOU GETS EQUITY MODERN brick stores and flats; near Halsted and Webster; mort., $14,000, 5½%. Rental $3,240. Act quick. Address P J 467, Tribune.

FOR SALE—3 STORES, 20 FLATS; STEAM heat; rent $5,480; mtg. $22,500; will exch. $20,000 equity for other, impd. or sacrifice for cash. A. HENNINGER, 69 W. Washington-st.

FOR SALE—DEARBORN-AV., NORTH OF 21st Division, lot 37.5x150 ft., with frame and brick improvements; $10,000.
PAUL STEINBRECHER & CO., Tribune Bldg.

FOR SALE—BUSINESS CORNER, OPPOsite "L" sta. on Evanston branch; will pay 10% net on investment of $12,000 Address T A 575, Tribune.

FOR SALE—N. E. COR. SHEFFIELD AND Mayer; 50x125; one block n. of Belmont; old improvements; $14,000.
WHITESIDE, Excl. Agt., 111 W. Washington.

FOR SALE — BIG SACRIFICE—NORTH-AV., near Larrabee; store and flats. If you have $5,000 cash get particulars at once. GORDON, LAPIN & CO., 19 S. La Salle-st.

FOR SALE—FORCED TO SELL—BELMONT-av., just west of Clark-st.; brick store and flat; need $9,000 cash; real snap. GORDON, LAPIN & CO., 19 S. La Salle-st.

FOR SALE—40 FT. FRONTAGE ON N. Clark-st., south of Chicago-av.; improved with story brick bldg. Particulars E. FISCHMEISTER, 38 N. Dearborn-st.

FOR SALE—N. OF CHICAGO-AV., CORNER, 26x100, intersection three streets, $9,500.
CROWE BROS. & CO., Dearborn and Chicago.

FOR SALE—CHOICE BROADWAY CORNER stores and flats, 50x150; mtg. $19,000.
BIRREN & NOYES, 5440 Broadway.

FOR SALE—SALOON CORNER, NORTH side; small cash pmt.; mtges. to suit; live district; act quick. Address S W 422, Tribune.

FOR SALE—THEATER BUILDING, 700 seats; earning 16%; equity $16,000; cash or part trade. Address S S 371, Tribune.

FOR SALE—BUSINESS COR. N. HALSTEDst.; partly improved. Address W 374, Tribune.

FOR SALE—ELEGANT MODERN ONE story store; sacrifice. Address A 65, Tribune.

REAL ESTATE FOR SALE.
HOUSES—SOUTH SIDE.

FOR SALE—
Fine home on University-av., just south of 55th-st.
This is an ideal place for a man who wants a high grade detached residence in a fine neighborhood.
The lot is 60x264 ft. Residence on either side with plenty of space between, assuring abundance of light and air.
House is new (only about five years old) and modern in every respect; is brick with stone trim; has 12 rooms, three baths; steam heat; servants' rooms and bath entirely separate.
Front room, entire width of house (except for the space for entrance), is finished in solid mahogany.

C. H. DODGE,
Central 802. 1197 First National Bank Bldg.

FOR SALE—
JUST COMPLETED.
8 SIX ROOM BRICK BUNGALOWS
IN ROSANNA PARK,
ON RIDGELAND AND BENNETT-AVS.
SOUTH OF 79TH-ST.
They are complete in every detail. Fireplaces, bookcases, buffets, oak Trim; bedrooms white enameled. Mahogany finish. All rooms decorated. Laundry and furnace. Street and sewer paid. Large deep lots. Must be seen to be appreciated. Come out any day. Aways open for inspection. Office corner Constance-av. and 81st-st.

THOS. S. COUSINS.

FOR SALE—BIG SLAUGHTER SALE—
COTTAGES — MODERN — COTTAGES.
ONLY $350 CASH,
Balance monthly, like rent. Beautiful 9 rm. cottages. Must be seen to be appreciated. Is one of the best buys ever offered. Come out any day. Always open for inspection. Office corner Constance-av. and 81st-st.

THOS. S. COUSINS.

FOR SALE—DESIRABLE CORNER, 58X125; N. W. Cor. Cicero and Hutchinson-sts., can line in spring; future positively assured; 5% apt. bldg. being completed; additional on this property; 52 more to be completed in Spring; cheap at $5,500. But now. Owner, 5813 S. Ir. 280, Tribune.

FOR SALE—OR EXCHANGE — CHOICE business frontage, 660 ft. Central [56th-av.], near Addison-st., worth $12,600; will trade for North Side income and assume. [W.] WM. A. BOND & CO., 25 N. Dearborn-st.

FOR SALE—IRVING PARK-BLVD., NEAR 40th-av., 83x180; choice, ripe location; 1 sty. building; bargain price for quick cash sale.
CHAS. A. V. STANDISH, 85 N. Dearborn-st.

FOR SALE—9 FLATS, 3 STORES, S. E. COR. N. Racine and Erie; stove heat; price $18,500; terms $1,900; mtg. $10,000, 5%. Agent in barbershop.

FOR SALE—CHOICE CORNER, 5 STORES, 4 apts.; stove ht.; rental $8,045; mtg. $15,000; guaranteed 16 per cent equity. Owner. Address S K 273, Tribune.

FOR SALE—8 ONE STORY BRICK STORES, with basement, near transfer corner; $7,500. C. A. JOHNSON, 21 E. Co., 3131 Milwaukee-av.

FOR SALE—BY OWNER, 5 STORES, FLATS, and offices above; transfer corner soon; all rented; bargain. Address S O 170, Tribune.

FOR SALE—STORE, FIVE FLATS, NEW; rent $1,700; price $17,000; will exchange; act quick. JOHNSON, 1548 N. Rockwell-st.

FOR SALE—OR TRADE—2 STORES, 4 flats; new; Lawrence-av. E. Ex. 2. GARLQUIST.

BUSINESS PROPERTY—WEST.

Transfer Corner.

KEDZIE-AV.—TRANSFER CORNER.

With "ELEVATED STATION" also.

STORES AND FLATS. Long leases.

Some rentals CAN BE INCREASED.

We think we have the only
REAL LIVE corner that's for sale.

JACKSON BROTHERS—TACOMA BLDG.

SACRIFICE
FOR IMMEDIATE SALE

55 ft. frontage on W. Taylor-st., near Racine-av., with 2 brick and 1 frame bldg.; renting for $90 per mo. Must sell at once or will trade for store and flat or country house and lot within 30 miles of Chicago.

THIS IS AN EXCELLENT OPPORTUNITY

to get into a district where values are rapidly increasing.

H. O. STONE & CO., EXC. AGENTS,
76 W. MONROE-ST.

THE BEST PURCHASE

ON MADISON-ST.,

Just east of WESTERN-AV.

Almost adjoining the

IMPERIAL THEATER.

Store and Flats.

Will give you A REAL BARGAIN.
Owner needs some ready money.

JACKSON BROTHERS, TACOMA BLDG.

FOR SALE—WILL SELL MY 50 FT. CORner on RANDOLPH-ST. with a good paved alley in rear, at $300 per front foot. It's worth $400 today. Only three blocks west of the HAYMARKET SQUARE. Address me for five days, S X 125, Tribune.

FOR SALE—NORTH-AV. BUSINESS CORner, just west of California-av., only property on north side of street; fine building improved with stores, offices, and flats; must sell; want offer. [H.]
HALL & WARNER, Exclusive Agents,
Edge. 100. 4555 Broadway.

FOR SALE—AGENTS GET PARTICULARS. W. MADISON-ST. STORES AND FLATS. Close to 48th-av. Best part of street.
Main corner three story brick building.
Price, $41,500. Mtg., $24,000.
Want $7,000 cash, balance trade.
MURRAY WOLBACH, 105 S. Dearborn-st.

FOR SALE—MADISON-ST., NEAR KEDzie, cor. alley; 2 stores, 12 flats, 3 and 4 rooms, steam heat, hardwood finish; modern brick building; 2 story brick barn; rent $4,400; price for quick sale $32,000. Terms. G. H. SCHNEIDER & CO., 10 S. La Salle-st. Cent. 8228.

FOR SALE—CLOSE IN NORTH SIDE building; rented to 1 tenant for 7 years; will sell to net 6% on price, $140,000. The owner will consider clear house or vacant up to $300,000 in part pay.
NEWTON B. LAUREN & CO.,
110 S. Dearborn-st.

FOR SALE—WILL SELL 45,000 SQUARE feet on switch track south of Norin-av.; fine manufacturing property, with building containing 14,000 square feet; immediate possession; small payment, balance under contract for term of years. Address T A 142, Tribune.

FOR SALE—THE OWNER OF A 3 STORY brick bldg. rented to one tenant will sell at a bargain. If you are looking for a good investment, this is a rare opportunity. HARRY MORRIS, 19 S. La Salle., Rm. 1229. Tel. Cent. 3462.

FOR SALE—TRANSFER CORNER; N. S.; big future; stores and flats renting for about $5,500. A legitimate investor would better than buy this thing to keep; cannot do better than buy this corner; price $50,000. Address S P 539, Tribune.

FOR SALE—TO LEASE FOR 99 YEARS, prominent N. S. transfer corner 100x150; old improvements; renting for $11,500; ideal location for stores and large hotel. Address S K 207, Tribune.

FOR SALE—MADISON-ST. LOT, 25X125, excellent growing business district; must be sold to close up estate; price, $1,150; worth $1,500; small cash bal.
O'CONNOR BROS., 5950 W. Madison-st.

FOR SALE—26TH-ST., NEAR CLIFTON-PK.; best business block; 48x125; brick stores and flats; 10 stores, 6 flats, 1 garage; stove heat; will sell at greatly reduced price to close nonresident estate; gross annual rental $5,460. Address T A 164, Tribune.

FOR SALE—
3 LAKEWOOD-AV. BUSINESS LOTS.
Just east of Ashland-av. Front.
$67.50 PER FRONT FOOT.
MURRAY WOLBACH, 105 S. Dearborn-st.

FOR SALE—BY OWNER, N. E. COR. KENmore and Ainslie, 50x150, clear; no building restrictions; all street assessments paid; great future; fine for business purposes. Phone Randolph 3140 or call 1317 Ashland Block.

FOR SALE — NEW BROADWAY STORES and flats; lot 75x100 ft.; rental $5,200; mtg. $20,000; might consider part clear improved. Address T A 136, Tribune.

FOR SALE—5620-22 LAWRENCE AND Ridgeway; 55x125; good saloon cor.; must sell this week; will sacrifice; will make terms. 4710 N. Western-av. A. C. PEARMAN.

FOR SALE—ST. LOU GETS EQUITY MODERN brick stores and flats; near Halsted and Webster; mort., $14,000, 5½%. Rental $3,240. Act quick. Address P J 467, Tribune.

FOR SALE—3 STORES, 20 FLATS; STEAM heat; rent $5,480; mtg. $22,500; will exch. $20,000 equity for other, impd. or sacrifice for cash. A. HENNINGER, 69 W. Washington-st.

FOR SALE—DEARBORN-AV., NORTH OF 21st Division, lot 37.5x150 ft., with frame and brick improvements; $10,000.
PAUL STEINBRECHER & CO., Tribune Bldg.

FOR SALE—BUSINESS CORNER, OPPOsite "L" sta. on Evanston branch; will pay 10% net on investment of $12,000 Address T A 575, Tribune.

FOR SALE—N. E. COR. SHEFFIELD AND Mayer; 50x125; one block n. of Belmont; old improvements; $14,000.
WHITESIDE, Excl. Agt., 111 W. Washington.

FOR SALE — BIG SACRIFICE—NORTH-AV., near Larrabee; store and flats. If you have $5,000 cash get particulars at once. GORDON, LAPIN & CO., 19 S. La Salle-st.

FOR SALE—FORCED TO SELL—BELMONT-av., just west of Clark-st.; brick store and flat; need $9,000 cash; real snap. GORDON, LAPIN & CO., 19 S. La Salle-st.

FOR SALE—40 FT. FRONTAGE ON N. Clark-st., south of Chicago-av.; improved with story brick bldg. Particulars E. FISCHMEISTER, 38 N. Dearborn-st.

FOR SALE—N. OF CHICAGO-AV., CORNER, 26x100, intersection three

REAL ESTATE FOR SALE.

VACANT—NORTH SIDE.

FREE
LIFE INSURANCE POLICY
with a deposit account of $1 or more in the Savings Department of
"In the Nearest Subdivision to the Loop,"
NORTH CAMPBELL AND CULLOM AVS.
ONE BLOCK SOUTH OF MONTROSE-BLVD.
ONE BLOCK WEST OF WESTERN-AV. CARS.

30x125 foot lots.
AS LOW AS
$550 EACH
SEWER, WATER, GAS, SIDEWALKS AND STREET LIGHTS.
FINEST OF TRANSPORTATION.
There are now under course of construction 113 apartment buildings in this subdivision at an outlay of $200,000. We are offering these buildings for sale at $5,500 to $6,000. Furnace, steam or hot water heat. Single and double vestibules. Front and side entrances. Regardless of this extensive outlay in improvements, these lots will be sold at the original low prices.
$25 DOWN,
Balance Easy Payments.
BAIRD & WARNER, Agents,
29 S. LA SALLE-ST.
2500 Cullom-av.
Phone Wellington 7738.
AGENT ON PROPERTY AT ALL TIMES.

Devon-Western ADDITION TO Rogers Park
People came out in the rain last Sunday and bought this property.
THERE MUST BE SOMETHING UNUSUAL ABOUT IT.
It will pay you to come out in the cold Saturday and Sunday to find out what this is.
Devon-av. Lots, $650.
$75 Cash, $15 Monthly.
Interest 4½%.
Henry L. Schoolcraft,
606 South Michigan-av.
Telephone Harrison 840.

West Ravenswood and Albany Park Vacant.
We have only a limited number of lots left in our beautiful subdivisions of West Ravenswood and Albany Park, on the Ravenswood Branch of the N. W. "L" railroad, and convenient to five surface car lines.
All street improvements are in and paid for, and the property is well established in the first grade buildings already erected, and is protected by strong building restrictions.
The prices run from $650 to $1,500 for 30 ft. lots, with an occasional corners from $1,000 to $8,500, according to size.
COCHRAN & McCLUER.
40 N. Dearborn-st.
Branch Office:
4622 N. Western-av.

—FOR SALE—CLARK-ST., COR. NEAR Irving Park-av., 50 ft.; bargain at $8,000; rip for improvement.

For Sale—N. W. Cor. Leland and Central Park-av., lot 90x125 to alley; price $5,000.

For Sale—Malden-av., next south of No. 4648, lot 45x155 to alley; fine for 3 flat bldg.; price $5,000.

For Sale—Near Glenwood and Ardmore, 75x120 at $50 per ft.; bargain.
[C.] BAIRD & WARNER, Exc. Agents,
47 166. 4555 Broadway.

FOR SALE OR EXCHANGE
ONE OF THE NICEST CORNERS
ON SHERIDAN-RD.
161X150. CASH PRICE, $200 FT.
Would entertain modern building in exchange on a cash basis and assume reasonable incumbrance.
W. K. YOUNG & BRO., 4001 Sheridan-rd.
[De Vault.] Phone Lake View 3107.

FOR SALE—ROGERS PARK — WE HAVE only a few lots left in our Ridge-blvd. addition, and these are going fast; all improvements now in except paving, which will be installed next spring. With the extension of Estes-av. car line past this property, values will double. Subdivision office, Ridge-blvd. and Greenleaf-av., open daily.
McGUIRE & ORR, 74 W. Washington-st.

FOR SALE—ROGERS PARK—BIG SNAP. ROGERS PARK VACANT CORNER, ONLY $30 per foot.
HOWARD-AV. DISTRICT. 150x125.
Only $4,500 cash required on $4,500.
Our client must raise cash at once.
STEEN & HARWOOD,
7047 N. Clark-st. Rogers Park 5302 and 506.

FOR SALE—
BIGGEST BARGAIN IN CHICAGO.
6 lots near California and Lawrence-avs., 30 125 ft.; only 3 blks. from N. W. L. Rockwell sta.; surrounded by flats; 4 blks. from R. R. rate; only $650 each; $200 cash, balance to suit. These lots are cheap at $1,000.
STAFFORD, 10 S. La Salle.

FOR SALE—WANT RELIABLE BUILDER; one that will build two or three flat building of high character and with individuality. Have two exceptional lots and can make liberal loan. 2120 J. Kedzie-blvd., 4926 N. Rockwell-st. Telephone Edgewater 3190.

FOR SALE—92x125 FT., N. E. COR. LAWrence and St. Louis, 2 blks. west of Kimball-av., etc.; ripe for improvement. Will sell for $20,000.
HENRY E. STRASSHEIM & CO.,
5026 Broadway. Edgewater 393 and 3302.

FOR SALE—SHERIDAN-RD., N. EDGE., 150 ft. to lake; $285.
Perry, cor. Sunnyside, 92x160, $12,000.
Ashland-av., near Cullom, 30x160 ft., at $65.
Buildings near Lorman & Nelson, at $50.
Marquette-terr., nr. the lake, 50x125, at $125.
E. N. WEART & CO., 25 N. Dearborn-st.

FOR SALE—
SPECIAL VACANT.
Clark-st., near Diversey, 142x200 feet at about one-half Olcott's valuation.
WM. D. KERFOOT & CO.,
66 W. Washington-st.

FOR SALE—ATTENTION, BUILDERS—Choicest apt. bldg. site in Rogers Park; 225 ft. frontage, 100 deep. Particulars on request.
E. B. WOOLF & CO.,
[Nickel.] Rector Bldg.

FOR SALE—
Bungalow, Argyle and lake; private alley; side and rear; $100 per ft. Cor. nr. Wilson exp. or 12 flats; $7,500. Lot 40 or 80x125, nr. lake; $100 per ft. Address P K 467, Tribune.

FOR SALE—BUILDING LOTS.
McCORMICK-AV. LOTS, 60X282, $675; 60X327, $700; E. Z. TERMS; CITY IMP'TS IN; 5-CENT FARE. OWNER, 1 N. LA SALLE. MENDELL, OWNER, R. 806, 7 W. MADISON. Cen. 1385.

FOR SALE—33-FOOT LOT, EAST OF SHERIdan-rd., one block from Wilson-av.; quick sale required; $80 per foot; cheapest lot on the N. Shore; in answering give phone number. Owner. Address S P 382, Tribune.

FOR SALE—BARGAINS—
FACTORY SITES
2 MILES FROM LOOP.
SWITCH TRACK IF DESIRED.
La Salle-st., near 27th, 50x120, at $90 per ft.
La Salle, near 31st, 200x120, at $125 per ft.
La Salle-st., near 31st, 66x120, at $90 per ft.
La Salle-st., cor., 75x122, at $175 per ft.
La Salle-st., 82d, block, 125x123, at $100 per ft.
Federal-st., near 28th, 100x198, at $100 per ft.
Federal-st., near 29th, 50x100, at $80 per ft.
Dearborn-s., near 27th, 50x110, at $100 per ft.
Dearborn-st., near 28th, 50x110, at $80 per ft.
We can build for responsible tenants.
BOWERS, LEIBRANDT & O'BRIEN,
Douglas 886. 6 E. 31st-st., n. e. cor. State.

IF YOU CAN USE
600X134 FEET OF GROUND,
with a first class switchtrack 600 ft. long right on the property
Only three [3] miles west of the postoffice, at a bargain price, on terms so easy that we are ashamed to print them.
COME IN AT ONCE.
JACKSON BROTHERS, TACOMA BLDG.

FOR SALE—
Most attractive place of manufacturing property on the South Side.
160,000 sq. ft. of land,
AND ONLY $50 PER SQ. FT.
S. B. MILLS & CO.,
Main 4710. 179 W. Washington-st.

FOR SALE—WE HAVE FOR SALE OR lease, upon very easy terms, factory building containing 30,000 square feet of floor space; brick, stone, and mill construction; equipped with power, lighting and heating plants; sidetrack on the property; ample room to extend. Write today for full particulars.
J. J. BAIRD, 814 Corn Exchange Bank Bldg. Phone Franklin 1830.

FOR SALE—NEW, HIGH ONE STORY MFG. PLANT, 85,000 SQ. FT. STEEL AND BRICK. 4½ AC. LAND; COST $168 000; WILL SELL FOR LESS THAN ½ COST.
S. B. MILLS & CO.,
179 W. WASHINGTON-ST.
PHONE MAIN 4710.

FOR SALE—SPECIAL BARGAIN—INDIana or Grand-av., nr. Clark-st.; almost loop property; 3 sty. stove heat brick bldg.; lot 20x100; rent $70; price $5,000; 2 blks. to subway; ground value $450 per front ft. Address S P 205, Tribune.

FOR SALE—TO CLEAN INDUSTRIES, Downtown located manufacturing sites, with ground level R. R. service; plentiful labor; paved thoroughfares; good transp.; reasonable taxes; will build to suit tenant.
McKEY & POAGUE, 133 W. Washington-st.

FOR SALE—ASTONISHINGLY LOW PRICE. 200,000 sq. ft. ground, rect. form, 1,100 ft. south of Roosevelt-rd. on car service; adjoining C. & N. W. C., M. & St. P. Belt, and Grand-av.; good labor and transp.; will divide.
McKEY & POAGUE, 133 W. Washington-st.

FOR SALE—RACINE-AV., NEAR MADIson, brick improvements; lot 60x126; rent $1,212; alley on side and rear; price $16,000; also other properties near Halsted and Madison at bargains. Investigate.
G. H. SCHNEIDER & CO., 10 S. La Salle-st.

FOR SALE—"Q" RY., $5,000 TO 100,000 ft., on good street, at 40c sq. ft. Or lease term of years. Also 80,000 ft. near south. Edgewater Switch.
Montague & Son, 25 N. Dearborn. Cen. 5012.

FOR SALE—WEST PULLMAN—350 FEET on Halsted-st., in business district; a tremendous bargain at $10 per foot. E. A. CUMMINGS & CO.,

FOR SALE—110,000 SQ. FT. ON THE C. M. & St. P. R. R. at 20c per ft.; worth double. 850 ft. direct on C. M. & St. P. R. R. This is a bargain. Call at 1427 N. Keating-av. Owner: F. W. ALKE.

FOR SALE—MANUFACTURING, 2 PIECES, 50,000 and 35,000 sq. ft., with switch; Grand and Kedzie-avs.; only 4 miles out in city limits. Can deliver at 20 cents su. ft. A. H. KINKAID & CO., 35 N. Dearborn-st.

FOR SALE—71,000 SQ. FT. ON THE C. & N. W. R. R., in Bensenwood; light on 4 sides; at 50 cents per ft.; cheapest switch property in Chicago. Address T A 510, Tribune.

FOR SALE—A SMALL LOT, NR 39TH, 140X120, at $800; only 3 blks. to tram track.
Fillmore, nr. 40th-av., 318x126, at $45.
E. N. WEART & CO., 25 N. Dearborn-st.

FOR SALE—WEST SIDE MANUFACTURing property.
JAMES A. McLANE & COMPANY,
Central 5013. Title & Trust Bldg.

FOR SALE — CHEAP — 3 STORY AND BASEMENT brick building with 6 large living room's all improvements in it; switch track alongside. Owner, 3652 Elston-av., near Logan Square.

FOR SALE—FACTORY BUILDING. AT Geneva, Ill.; suitable for light manuf. Inquire 1977 Ogden-av., Chicago.

FOR SALE—OR TO RENT—1 STORY BRICK factory, 4,000 ft. on 39th-st. Inquire H. B. MEYERS, 15 S. Market-st.

FOR SALE—TAKING ABOUT 100 ACRES land in trade near Gary, Ind., fronting M. C. R. R., will carry cheap deferred payments. Address T A 116, Tribune.

FOR SALE—WEST SIDE MNFG. SITE, 12,000 to 20,000 sq. ft., at a bargain; within 1½ miles of State-st. Address A 137, Tribune.

FOR SALE OR TO RENT—3-STORY AND BASEmile mfr. bldg., S. S. ALBERT W. AHL, Rm. 901 40 N. Dearborn. Randolph 259.

FOR SALE—WILL BUILD TO SUIT TENant; sell or lease; on easy terms. HUMMEL & CO., Ashland cor. Fulton.

FOR SALE—MFG. SITE, 67,000 FT. LARE-st.; 350 ft. front. Owner, 5236 Harrison-st.

REAL ESTATE—SUB'N—SOUTH.

FOR SALE—MODERN HOUSES ON ROCK ISLAND.
ON EASY TERMS—7 rms., bath, gas, elec..... $4,850
AT TRACT—6 rms., bath, gas, elec..... 3,650
BELMONT—6 rms., new, gas, elec..... 3,500
$200 to $500 cash; balance to suit.
Phone Wentworth 3165 STANTON & SON, Owners. 3165 Jackson-blvd.

FOR SALE—BUILDERS, NOTICE — CALIfornia-av. vacant near Lake-st.; only $25; good street impr. S. DATE, 38 S. Dearborn.

FOR SALE—LOT ON WEST END-AV., NEAR park; want money. Phone Belmont 6945. Evenings Garfield 2031.

MISCELLANEOUS—SOUTH SIDE.

FOR SALE—GREATEST BARGAINS IN houses and flats or vacant in Chicago.
WILLIAM P. HALE & CO., 5452 Dorchester-av.

FOR SALE—4111 ARMOUR; MTGE. $3,500; lot for equity. Address A 234, Tribune.

REAL ESTATE—MFG. PROPERTY.

You Will Pay Double
OUR PRICE.
AFTER THE UNION DEPOT
is built and the BRIDGE
at MONROE-ST. is completed
and the NEW POSTOFFICE site
is settled on—
for our 90x192 foot corner
on
MONROE-ST.
east of ASHLAND-BLVD.
THE FINEST, BEST LOCATED
MFG. SITE ON THE WEST SIDE.
JACKSON BROS., TACOMA BLDG.

FOR SALE—BARGAINS—
FACTORY SITES
2 MILES FROM LOOP.
SWITCH TRACK IF DESIRED.
La Salle-st., near 27th, 50x120, at $90 per ft.
La Salle, near 31st, 200x120, at $125 per ft.
La Salle-st., near 31st, 66x120, at $90 per ft.
La Salle-st., cor., 75x122, at $175 per ft.
La Salle-st., 82d, block, 125x123, at $100 per ft.
Federal-st., near 28th, 100x198, at $100 per ft.
Federal-st., near 29th, 50x100, at $80 per ft.
Dearborn-s., near 27th, 50x110, at $100 per ft.
Dearborn-st., near 28th, 50x110, at $80 per ft.
We can build for responsible tenants.
BOWERS, LEIBRANDT & O'BRIEN,
Douglas 886. 6 E. 31st-st., n. e. cor. State.

FOR SALE—OR EXCHANGE—A FINE SUBdivision in Chicago, 100 50 feet front clear lots, with improvements in. I will consider clear improved or good equity in improved as part payment. Address T A 416, Tribune.

FOR SALE—36X126, CALIFORNIA-AV., BEtween Irving Park-blvd. and Belleplaine; only $250.
LOUIS A. SEEBERGER & CO.,
Ban. 2604. 72 W. Adams-st.

VACANT—WEST SIDE.

FOR SALE—
Independence-blvd., north of Taylor-st., 26x150 feet, below Olcott's valuation.
WM. D. KERFOOT & CO.,
66 W. Washington-st.

FOR SALE—SECTION AND HALF TRANSfer corner, 90x125; this corner can be bought for $15,000; no less; great bargain; not saloon corner; ideal for gas or fruit or drug store.
W. K. YOUNG & BRO., 4001 Sheridan-rd.
[De Vault.] Phone Lake View 3107.

FOR SALE—ROGERS PARK — WE HAVE only a few lots left in our Ridge-blvd. addition, and these are going fast; all improvements now in except paving, which will be installed next spring. With the extension of Estes-av. car line past this property, values will double. Subdivision office, Ridge-blvd. and Greenleaf-av., open daily.
McGUIRE & ORR, 74 W. Washington-st.

FOR SALE—ROGERS PARK—BIG SNAP. ROGERS PARK VACANT CORNER, ONLY $30 per foot.
HOWARD-AV. DISTRICT. 150x125.
Only $4,500 cash required on $4,500.
Our client must raise cash at once.
STEEN & HARWOOD,
7047 N. Clark-st. Rogers Park 5302 and 506.

FOR SALE—
BIGGEST BARGAIN IN CHICAGO.
6 lots near California and Lawrence-avs., 30 125 ft.; only 3 blks. from N. W. L. Rockwell sta.; surrounded by flats; 4 blks. from R. R. rate; only $650 each; $200 cash, balance to suit. These lots are cheap at $1,000.
STAFFORD, 10 S. La Salle.

FOR SALE—WANT RELIABLE BUILDER; one that will build two or three flat building of high character and with individuality. Have two exceptional lots and can make liberal loan. 2120 J. Kedzie-blvd., 4926 N. Rockwell-st. Telephone Edgewater 3190.

FOR SALE—92X125 FT., N. E. COR. LAWrence and St. Louis, 2 blks. west of Kimball-av., etc.; ripe for improvement. Will sell for $20,000.
HENRY E. STRASSHEIM & CO.,
5026 Broadway. Edgewater 393 and 3302.

FOR SALE—SHERIDAN-RD., N. EDGE., 150 ft. to lake; $285.
Perry, cor. Sunnyside, 92x160, $12,000.
Ashland-av., near Cullom, 30x160 ft., at $65.
Buildings near Lorman & Nelson, at $50.
Marquette-terr., nr. the lake, 50x125, at $125.
E. N. WEART & CO., 25 N. Dearborn-st.

FOR SALE—
SPECIAL VACANT.
Clark-st., near Diversey, 142x200 feet at about one-half Olcott's valuation.
WM. D. KERFOOT & CO.,
66 W. Washington-st.

FOR SALE—ATTENTION, BUILDERS—Choicest apt. bldg. site in Rogers Park; 225 ft. frontage, 100 deep. Particulars on request.
E. B. WOOLF & CO.,
[Nickel.] Rector Bldg.

FOR SALE—
Bungalow, Argyle and lake; private alley side and rear; $100 per ft. Cor. nr. Wilson exp. or 12 flats; $7,500. Lot 40 or 80x125, nr. lake; $100 per ft. Address P K 467, Tribune.

FOR SALE—BUILDING LOTS.
McCORMICK-AV. LOTS, 60X282, $675; 60X327, $700; E. Z. TERMS; CITY IMP'TS IN; 5-CENT FARE. OWNER, 1 N. LA SALLE. MENDELL, OWNER, R. 806, 7 W. MADISON. Cen. 1385.

FOR SALE—33-FOOT LOT, EAST OF SHERIdan-rd., one block from Wilson-av.; quick sale required; $80 per foot; cheapest lot on the N. Shore; in answering give phone number. Owner. Address S P 382, Tribune.

FOR SALE — REAL BARGAIN — PINE driveway, 5th ave. and Gracelawn; choice vacant lot, 50x225 ft., $7,500; no better lot on the street.
STEINBRECHER & CO., Tribune Bldg.

FOR SALE—CHOICE RAVENSWOOD LOTS in fast developing high class section, 30x125 ft., close to Lawrence-av. and "L" on N. California-av.; $650 each.
WM. H. O'BEIRNE & CO., 220 S. State.

FOR SALE—CHOICE VACANT ON 2D MTG. plan in Rogers Park, for high grade flat buildings, 2, 3, 4, 5, 6 and 8 years; no brokers. Address P K 457, Tribune.

FOR SALE—IRVING PARK-BLVD., $100 per ft. FOR QUICK SALE; 50x180, bet. Sheridan and Broadway.
BOND & CO., 25 N. Dearborn-st.

FOR SALE—N. E. CORNER BEACON AND Sunnyside, 45x150. What have you for $3,000 cash?
W. N. CHATFIELD, 69 W. Wash.-st., owner.

FOR SALE — EXCEPTIONALLY FINE lake lot, riparian rights, suitable for 3 flat; 45x180; price $175 per foot; brings $300 next spring. Address W 249, Tribune.

VACANT—NORTHWEST SIDE.

FOR SALE—HALF SECTION LINE LARGE lot, abound ¼ acre; only four unsold; prices, $1,000 to $1,500; terms, ¼ cash; will trade for one big profit in short time; Northwest Side.
KOERTER & ZANDER, 148 N. Dearborn-st.

FOR SALE—IMPROVED AND RESTRICTED 50 ft. lot, "Belmont Gardens"; must be sold at once; bargain for my equity, balance on terms; owner, H. E. MENDENHALL, 2501 N. Kedzie-blvd.

FOR SALE—45 FT. LOT ON FINEST RESIdence district of Chicago, on new Wilmette canal; exclusive right to water front. Address T A 144, Tribune.

FOR SALE—$375 BUYS LOT ON PAVED street; choice for house or 3 flat; near Irving Park-blvd. and Kedzie. Address S A 362, Tribune.

FOR SALE—CHOICE N. W. SIDE VACANT 50 x. cor. W. Division and Francisco, 66x 125; price $160.
HEID & WARNER, 29 S. La Salle-st.

FOR SALE—IN "RAVENSWOOD MANOR," 30 foot lot, with all imp. and restricted; bargain for $650, cash or terms. Address S 448, Tribune.

FOR SALE—CHEAP, LOT, 50X126; PRICE $750; $100 cash, bal. $10 per mo.; nr. 46th and Fullerton-av. J. STEVENS, 46th and Fullerton-av.

FOR SALE—CHOICE CORNER ON N. FAIRfield-av., north of Grace-st.; will sell at sacrifice if sold before Nov. 15th. E. A. CUMMINGS & CO., 60 N. Dearborn-st.

REAL ESTATE—SUB'N—SOUTH.

FOR SALE—NEW 5 ROOM BUNGALOW, large lot $3,600
5 room bungalow 3,500
7 room house, near Beverly 4,500
New stucco, 7 rooms, h. w. heat, large lot, first class improvements adjacent; price and terms right.
Cor. 87th-st. and Greenleaf-av., size 6,500
6 room house, ½ acre ground 6,500
We have started the sale of lots in Leawitt-st., on the Ridge, in the heart of the greatest residential district in the building of fine homes. Lots are only sold with the most rigid building restrictions. Those who have built homes and those who buy are fully protected against flat buildings for a long term of years.
These lots have wide parkways and are very deep.
They are near the new Tracy School and Golf Club, on the hill west of Tracy Depot.
Price $22 to $25 per ft. Easy terms.
BROWN & BRITTAIN, 3 N. La Salle-st.
Phone Franklin 1833. Suburban office, 1350 W. 103d-st.

FOR SALE—VACANT—EASY TERMS.
100TH-PL., N. E. Corner Wood-st., 200x181 ft.; will divide ..... $11.00 ft.
PROSPECT-AV., near 98th, 75x175 ft. ..... $18.50 ft.
RODNEY-ST., n. of 79th, w. of Phillips, 50x150..$17.50 ft.
105TH-ST., w. of Prospect, 50x170...$18.00 ft.
LONGWOOD-BLVD., a. e. cor. 92d ..$1,000.00
LONGWOOD-BLVD., near 106th, west front, 100x160 ft. ..... Bargain

HOUSES.
BEVERLY HILLS, 9010 Hoyne-av., 7 room modern residence, lot 50x180 ft. $6,250
LONGWOOD, 8 room Colonial residence, beautiful 100 ft. wooded lot... $6,500
VANDERPOEL-AV., 7 room modern residence, built 5 years, wooded lot.. $5,250
MORGAN PARK ON THE HILL, 9 rm. modern residence, lot 100x220 ft. $6,500
J. WM. HOWARD & CO., 10 S. La Salle-st.

FOR SALE—IN MORGAN PARK.
8 rm. modern h. on corner lot, 120x160 ft.; all 3 st., impvs. pd.; best location on ridge; $6,000.00.
7 rm. modern h.; lot 60x280 ft.; fine location on ridge; $5,500.00.
7 rm. modern brick h.; hot water ht.; lot 60x200 ft.; impry. st.; $4,900.00.
New modern 5 rm. bungalow; artistically decorated thruout; lot 60x181 ft.; $3,600; $300 cash, $35 per month.
New 5 rm. cottage; lot 60x150 ft.; $2,200.00; price $800.00; $25.00 per month.
W. A. BANCROFT & CO., 11126 Com'l.-av., Morgan Park, Opp. Depot. Pk. Beverly 2500.

FOR SALE—BEVERLY HILLS AND MORGAN PARK.
Elegant Beverly residences, $6,000 to $13,000; terms.
100 feet Hoyne-av. vacant, $17.50.
100 feet Winchester-av. vacant, $25.
100 feet Longwood-av. vacant, $25.
100 feet Seeley-av vacant, so. of 100th-st., only $40.
2 beautiful Morgan Pk. homes at $6,000 and $7,000. See them.
60 foot Armida-av. lot, only $25.
Use our auto—let us show you.
McKEY & POAGUE, 133 W. Washington-st.

FOR SALE—BEAUTIFUL $9.0 BUNGALOW lot, 50x125; 105th, west of Prospect-av.; only $375. Owner, 9949 Beverly-av.

REAL ESTATE—SUB'N—NORTH.

FOR SALE—OWNER WANTS ACTION; LIVE business corner at "L" terminal Wilmette; $140 per foot. Don't hesitate. This is a real bargain.
Near completion, 6 room residence and 6 room bungalow; sleeping porches; not water heated; near "L" and C. N. W. R. R. stations.
HERMAN FREEMAN & CO.,
Tel. Cent. 838. 19 S. La Salle-st.

FOR SALE—SHERIDAN-RD. FRONTAGE, $8 per ft. Acres, $330 and up. Inside frontage $1.35 per ft. and up.
Will be only 15 miles north on main line C. & N. W. Ry.; bldg. restrictions; water, sewer, and electric light; good neighborhood.
SMALL cash payments and long terms.
H. O. STONE & CO.,
76 W. Monroe-st. Phone Randolph 300.

FOR SALE—TAKE ADVANTAGE OF PRESent conditions. You can obtain exceptional bargains RIGHT NOW in houses, bungalows, lots, acres and water frontage. WINNETKA TO HIGHLAND PARK.
You will secure the BEST bargains by acting PROMPTLY.
J. P. MAYNARD & CO.,
25 N. Dearborn-st. and Hubbard Woods.

FOR SALE—WILMETTE—
Modern 8 room home; hot water heat; sleeping and dining porches; large living room; open fireplace; hardwood trim; price $10,500. Stucco exterior; choice location; price $10,500.
We have large list of homes from $5,000 to $35,000, also apt. in vacant.
LONG & MYERS, 82 W. Washington.

FOR SALE—ATTRACTIVE SHERIDAN AND Ridge-av. lots, opposite Evanston Golf Club; most desirable residential property on north shore; no apartments; excellent transportation and schools. Apply to owner, F. E. FRENCH, care of Harwell Co., or Quinlan & Tyson, or your agent.

FOR SALE—WINNETKA—IF YOU ARE looking for a bargain in a modern bungalow, with screened and glassed sleeping porch, hot water heat, 2 baths, and a garage, call at our Winnetka office, opposite C. & N. W. depot, which is open daily. Also have two fine bargains to offer in vacant property east of R. R.
McGUIRE & ORR, 74 W. Washington-st.

FOR SALE—WILMETTE—CHOICE VACANT of all grades; one mi. to $25 per foot, growing in value steadily; all improvements in; other lots all the way up to $150 per foot; beautiful lake frontage, $175 per foot; $250.
N. Dearborn-st., or 1164 Wilmette-av., Wilmette.

FOR SALE—ALWAYS BUY REAL ESTATE or anything when no one wants it; buy now; when everybody wants it; buy now; snaps on hand; end of N. W. L. Wilmette; also choice farm lands, $8 per acre; good 6 room office ½ block east of station. WOODBURY & CO.

FOR SALE—WILMETTE—CORNER PARK and Central-avs., lot 100x200, improved with an old house that can be profitably remodeled. Here is a good chance for speculation.
McGUIRE & ORR (Exclusive Agents),
74 W. Washington-st.
Wilmette Office opposite C. & N. W. Depot.

FOR SALE—EVANSTON HOME, 10 ROOMS, LARGE 3d floor unfinished, modern interior, large living room, big shady lot, block from lake; former price, $8,500; now, $6,500; $2,000 QUICK SALE; ¼ cash. [L.] WILLIAM A. BOND & CO., 25 N. Dearborn-st.

FOR SALE—GLENCOE—WE HAVE A COMplete list of improved and unimproved property for sale at attractive prices. See our new 6 room house at $5,600.
Call at our Glencoe office, opposite C. & N. W. R. R.
McGUIRE & ORR, 74 W. Washington-st.

FOR SALE—50X160, ON HILL-ST., WILmette, near Ridge-av.; street paved, lights and trees; a bargain at $35 a ft.; $600 cash, bal. easy.
WARD T. HUSTON.
Rand. 2004. 72 W. Adams-st.

FOR SALE—KENILWORTH—9 RM. HOUSE, acquired by foreclosure; cost $13,500; priced at $11,000. Must be sold. Make offer. Equity of $2,000. Terms. 1449 Otis Bldg., 10 S. La Salle-st. Tel. Franklin 3662.

FOR SALE — EVANSTON HIGH GRADE 3 apartment building; near lake; sleeping porches; large living room; price $7,10. lot; garage; rental $2,100; price, $16,000. [L.]
WILLIAM A. BOND & CO., 25 N. Dearborn-st.

FOR SALE—WILMETTE, 187-FOOT FRONTage, just west Isabella-st. station; only $3,500.
WARD T. HUSTON.
Rand. 2004. 72 W. Adams-st.

FOR SALE—WILMETTE—ONLY $800 BUYS 40x160 ft. on paved street; two blocks from "L" station.
WARD T. HUSTON.
Rand. 2004. 72 W. Adams-st.

FOR SALE—WILMETTE—ISABELLA, NEAR Broadway, attractive new residence and bungalows; take elevated to Isabella-st.; best trans.; terms. OWNER. Address B 111, Tribune.

FOR SALE—OR EXCHANGE FOR 2 OR 3 flat, fine country home; all modern; 10 acres; 25 miles N. W.; 5 minutes to depot; town 2,500; for photos and terms inquire THEO. CURY, 325 W. South Water-st.

FOR SALE—WILMETTE—SPECIAL BARgain, 6 rm. house, 6th ave. and Greenleaf-av., 196x110; only $25 a ft. for 66th-st. frontage.
WARD T. HUSTON.
Rand. 2004. 72 W. Adams-st.

FOR SALE—GLENCOE LOT; WALL DIVIDE, 200x190; high land; big trees; 4 blks. to depot; e. of r. r.; easy terms. Address L S 137, Tribune.

FOR SALE—BUNGALOW, 1233 LAKE-AV., big lot, east side, stucco and nice rooms. Come and see for yourself; possession any time; only $4,650; $900 cash, balance rent; owner.

FOR SALE—MODERN STUCCO HOME; NINE rooms, 5 baths, 5 bedrooms; inclosed heated porch; hot water heat; electric light; all conveniences. Address B 450, Tribune.

FOR SALE — WINNETKA — FINE NEW homes and lots, 20 per cent less than asked by others. Will build to order. COMMUNITY DEVELOPT. CO., Winnetka-av. and Chestnut.

FOR SALE—OR EXCHANGE—NEW STUCCO resid., near Central-st. L station, only $4,500; will consider good vacant or cottage. Owner, 1424 EXCEL.

FOR SALE—NO. EVANSTON, EAST, BEAUtiful home, 6 rooms; wooded lot; $500 down holds this without interest until May 1; will exchange for vacant lots. Address L 107, Tribune.

FOR SALE—KENILWORTH, WILL DISCount my $12,500 10 r. modern house, 100 ft. lot, 20% for quick sale, cash or terms. Address P K 456, Tribune.

FOR SALE—NEW 4 ROOM BUNGALOW; every modern convenience; lot 37½x132; $3,600; terms $300 cash, bal. monthly. 940 Marengo-av., Forest Park. Phone Cent. 6742.

FOR SALE—MAYWOOD, ½ ACRE, $600; $25 cash, $10 mo.; 20 minutes from loop; send for illustrated plat. F. C. WOOD & CO., 106 N. La Salle-st. Main 3164.

FOR SALE—IF YOU WANT TO BUY RIVERside property see "Crowe," with QUINLAN & TYSON, 40 N. Dearborn-st., or opposite depot Riverside.

FOR SALE—ELMHURST; CHOICE LOTS; finder sizes, all improvements; near Aurora Electric; terms easy.
GEO. R. CHAPMAN, 179 W. Washington-st.

FOR SALE—GLEN ELLYN, 6 ROOM HOUSE, new, balance $25 per month; 6 room cottage, with lot 171x360 ft. Address S D 53, Tribune.

FOR SALE—DESIRABLE WHEATON AND other suburban property, both vacant and improved.
GEO. G. NEWBURY & CO., 8 S. Dearborn-st.

FOR SALE—NEW 5 R. MODERN BUNGAlow; 8 blocks from depot; $3,500. $300 down, $25 per month.
GEORGE BEATON, Hinsdale, Ill.

FOR SALE—BERWYN, CHICKEN FARM, with 6 room house and ¼ acre lot; 8 blocks to trains and cars; snap at $1,600; easy terms.
A. A. ADAMS, Berwyn, Ill.

FOR SALE—BERWYN: LARGE 2 FLAT frame; income $300; snap at $2,000; terms.
A. A. ADAMS, Berwyn, Ill.

FOR SALE—BARGAINS IN VACANT ACR and improved small farms. O. J. ROATH, Lombard.

FOR SALE—SECTION LINE CORNER ON busy automobile road, 11 miles west of State-st. Owner. Address P 65, Tribune.

FOR SALE—BERWYN—BARGAINS. MODERN HOMES—CHOICE VACANT. APPLETON BROS., Windsor-av., Berwyn.

FOR SALE—$3,500, ½ CASH; 5 ACRES GOOD house, barn, poultry house, fruit, ¾ mi. Gregg, 19 U. Sta. F. D. LINDLEY, Downers Grove.

REAL ESTATE—SUB'N—WEST.

BARGAINS
NOW
OFFERED
—IN—
RIVERSIDE
YOU WILL REALIZE THIS
WHEN YOU SEE OUR PROPERTY AND LEARN OUR
PRICES. A 50 FOOT FULLY
IMPROVED LOT AS LOW AS
$400. OTHER LOTS IN PROPORTION. EASY TERMS.
PRICES HERE MUST BE
MUCH HIGHER IN THE
NEAR FUTURE. TAKE ADVANTAGE OF THIS OPPORTUNITY.
JOHN A. CHAPMAN, Agent,
30 North La Salle-st.
Telephone Main 1776.
Riverside office just north of Depot. Tel. Riverside 33.

FOR SALE—
ARTISTIC BRICK BUNGALOW
built to your order.
Large living room, beautiful dining room, kitchen, two bedrooms, and bath.
Hot water heat, electric light, and gas.
FINE PORCH. VERY ATTRACTIVE EXTERIOR.
Large grounds in delightful nearby suburb with very best transportation.
PRICE $8,500; $500 CASH, BALANCE MONTHLY.
See us about it now and be ready to move in when your lease expires.
H. O. STONE & CO.,
76 W. MONROE-ST.

WOOD DALE ACRES
$170 UP
THE RICHEST SOIL AND MOST PICTURESQUE COUNTRY AROUND CHICAGO, ONLY 18 MILES FROM THE CITY HALL, ON LINE OF C. M. & ST. P. RY. MONTHLY COMMUTATION, $6.60.
182 acres of this fine land in the State, right at the Railway Station of Wood Dale, Ill., divided into 65 Small Farms of 1 to 5 ACRES, affording every variety for choice of a HOME in the woodland dale or rolling meadow, or among the most productive of fertile fields bordered by an ever-flowing stream of springfed waters.
TERMS—ONE-TENTH CASH—Balance in 36 monthly installments.
WM. McGUIRE & CO.,
CONSUMERS BUILDING, 220 SO. STATE-ST.
TELEPHONE WABASH 8887.

FOR SALE—$100 DOWN.
A big bargain. A client going south to reside requested me to sell her modern 6 room bungalow, cement foundation and floors; furnace; laundry trays; city water; brick cistern; oak floors and finish; large porch; lot 50x125; all fenced; water, sewer, cement walks paved street, gas, electricity all in and paid; for $4,000. Open Sunday, including dinner. Call Sunday at Branch Office, opposite Congress Park depot on Burlington R. R.
1808 Chamber of Commerce Bldg. Ph. Main 826.

FOR SALE—
GLEN ELLYN,
Home Sites of One to Five Acres,
275 feet above Lake Level.
Moderate prices..... Easy terms.
Fine Auto road, Steam and Electric service.
Only 20 minutes to Chicago business center.
Excursions every Sunday at 1 o'clock from C. and N. W. Depot. Special trips by appointm't.
W. B. WALRATH, 69 W. Washington-st.
Phone Randolph 2707.

FOR SALE—
ACRES FOR BUSINESS MEN.
2 blocks from station, 64 daily trains.
BEAUTIFUL LA GRANGE.
Handy to fine schools, churches, stores.
¼ ACRE FOR $1,400. 2 ACRES FOR $2,000.
City water, gas, electric lights, cement walk. Fine homes built. See these before buying. Location, 2 blocks west of stone-av. depot.
H. W. DIETRICH, 103 S. La Salle-st.

FOR SALE—BARGAIN SALE.
80 ft. Lots..... $250
60 ft. Lots..... 500
Larger sized lots in proportion.
Payments, $5 and $10 down, balance $5 per month; convenient location, West. 11 miles from Business Center, 10c fare. C. & N. W., Aurora and Elgin, surface car lines. Address S P 62, Tribune.

FOR SALE—AT HOLLYWOOD, ON Q—BARgain; elegant new 6 r. bungalow; oak finish throughout; hot water heat; must be sold; will sell with larger lot]; located on McCormick-av., 2 blocks north of Q. depot. Also La Grange cars. See owner at bungalow Sunday. A. MENDELL, 806, 7 W. Madison. Cen. 1385.

FOR SALE—WARRENVILLE, 28 MILES W. of city on A., E. & C. elec.; 5 room bungalow and one acre beautifully located on cor., nr. depot, school, and store; price $4,200; terms to suit. WHITE & COLEMAN, Borden Blk. Phone 5168 Randolph.

FOR SALE—LARGE LOTS IN HOLLYWOOD at low prices and easy terms.
81 ft. x 150 ft. $800
120 ft. x 824 ft. 900
JOHN A. CHAPMA

REAL ESTATE—FARM LANDS.

Michigan.

Better Times

Excursions Tuesdays, Nov. 24 and

THE BASING of the money market by the opening of Federal Reserve Banks and the enormous exports have brought better business conditions. Orders on hand for shoes, clothes, and manufactured goods from the nations at war are estimated at $250,000,000. From 10,000 to 15,000 men have been put back to work in Gary and Chicago. Helpful signs of wage earners will soon be back at work, and those who want to buy land should not hesitate. Get good farm land and you will always have profitable work ahead—no layoffs.

MR. FARM RENTER, no time can be more favorable for you to purchase land. Already the exports of wheat and flour equal 187,000,000 bu. from July 1 to date, compared with 146,000,000 bu for the whole year of 1913, and you are getting more per bushel. The British parliament has just set aside $1,125,000,000 to carry on the war eight months longer. Farmers in America will have to raise the crops for Europe next year. You won't have a better chance to buy land than right now. Next spring lands everywhere will go higher, good land in value, and this applies in the Swigart tract, where hundreds more farmers will move on their lands and start their new farms.

THERE ARE ONLY TWO EXCURSIONS left this year to see this tract of over 50,000 acres in Mason, Manistee, Lake, and Wexford Counties, Michigan. There is no use to describe about these lands, their advantages of markets, transportation, moderate climate, fruit belt location, near Chicago, Grand Rapids, and other big centers, class of people, about the good schools, churches, good roads, new towns, good shipping facilities, the warm, quickly producing soil, and great diversity of crops, that I have published a large 72 page book, illustrated with 116 photographic views. Write me this week for free book or call and get it; also a large map and see samples of our 1914 crops of clover, rye, wheat, oats, buckwheat, alfalfa, seeds, corn, potatoes, and vegetables and fruits.

A PROMINENT AUTHOR of a number of standard books on farming called on us last week to learn more about our colonizing work, and said he did not know of any land in the United States that is as good value for the money as what I offer. Other men have frequently told me that my lands are under valued. But the prices are such that he whoever will may own a piece of land. Only $10 to $30 per acre, and much of the best quality and best lying land $18 per acre on seven years' time, only $5 down and $5 to $10 per month on 40 acres, or annual terms if preferred. While you are buying the land, after a part is paid for, you are insured for the balance. Don't wait until the season is over and it is too late. You can't make any mistake buying this land. Are you a mechanic? Here is your chance to own a farm home and become independent?

OUR LAST TWO PRIVATE CAR EXCURSIONS will be Tuesdays, Nov. 24 and Dec. 8, by the F. M. R. R., leaving my office in Chicago at 8 a. m., rate $8.80 the round trip to Wellston, rebated on purchase. You get back to Chicago at 7:20 a. m. Thursday or Friday of the same week. Automobiles and guides furnished free. Offices remain open Saturday afternoons and Monday evenings.

AN AGENT WANTED IN EVERY TOWN.

George Swigart, Owner.

1240-50 FIRST NATIONAL BANK BLDG. CHICAGO, ILL.

1,450 ACRES IN A BLOCK.

Soil is rich; about 8 inches of muck with good clay subsoil; 1,200 acres of this land is choice prairie and timber land. Prairie land is now ready for the plow and has very best drainage. Sold as a whole or in 80 acre tracts. Will sell in not less than 80 acre lots for $20 per acre, with $200 payment down and to other payment for two years.

PAUL R. DINSMORE,
320 Shearer Block.
Bay City, Michigan.

FOR SALE—STOCK FARM, 100 MILES from Chicago; good 7 room house, 2 good barns, new granary, new chicken house, hog pen, wind mill; 1 a. young bearing apple trees, 4 a. good oak timber; every acre of the balance can be cultivated; price $3,000; best bargain in Michigan. Also 20 acres, 10 miles from Chicago, with house and barn; good celery house with well, good chicken house; 8 a. good oak timber, 9 a. upland, rich muck, 2 acres of the muck set to peppermint, 5 a. strawberries; the 2 acres yields 1½ acre of muck and produced $135.00 net from celery this year; 2 good horses, wagons, plows, harrows, all complete; will start work for $2 800. Address WM. FRITTS, 7242 Phillips-av., Chicago.

FOR SALE—FARMS ON EASY TERMS.
10 to 15 ½ cird., level, main rd., $200; $10 cash, $5 mo.
2 20 a., 15 cird., 4 mi. town, level, $400; $20 cash, $7.50 mo.
3 20 a. hdwd. land, level, near town, joins tnts. farms, $750; $20 cash, $10 mo.
4 120 a. untimp. level blk. land, main rd., $12 per a.; $100 down, $10 mo.
5 40 a. 30 cird. level blk. soil, all seeded, house, barn, granary, well; $1,250; $200 cash, $10 mo.
6 10 a., 200 apples, level, main rd., $400; $10 cash, $5 mo.
7 20 a., 400 apples, $750; $20 cash, $10 mo
Others' list free.
EVANS-TINNEY CO., Fremont, Mich.

FOR SALE—FARMS—
A few splendid bargains if taken quick.
½ acre, choice land, small lake, $2,000.
10 acres, for fruit and poultry, $1,250.
20 acres, for stock, truck, poultry, $2,200.
25 acres, for fruit and poultry, $3,000.
40 acres, for fruit, grain, poultry, $2,500.
80 acres, fair improvements, $2,400.
80 acres, stock, fruit, grain, $4,800.
Also larger farms of all kinds, all located close to Paw Paw, Mich. Send for circular if you want to buy anywhere.
FLETCHER & CO. 433 W. 63d-st.

FOR SALE—80 ACRE FARM, CHEAP IF taken at once; 40 acres cleared, 10 acres timber; soil, clay loam and sandy loam; good young orchard; new 4 room house; cement cellar; small barn; large poultry house, 12x40 feet; spring creek running through barn yard; on rural route, ½ mile from school and church. Buy from owner. Price $1,800; terms. ALBERT J. GRAHAM, Hopkins, Mich., R. F. D. No. 3.

FOR SALE—14 ACRES, MICHIGAN FRUIT land, 5 acres excellent improvements, stock and equipment; $3,500; terms. 26 acres, poultry farm, near market; full equipment and stock; $4,000; easy terms. 160 acres, Illinois, improved, $100 per acre; bargain. The above a few of our many bargains.
FORD & RUSSELL,
17 N. La Salle-st., Chicago.

FOR SALE—BROCKDALE FARM. 80 AC. 1 mile from this city of 6,000; county seat and college town; large house, 2 barns and big poultry house; plenty fruit, 4 a. in alfalfa, 25 in wheat and rye; no better fruit, dairy, or farm land; beautiful spring trout brook through pasture; 5 a. timber; quick sale $5 000; good terms, or will trade for Chicago real estate. Address Y A 29, WALT STANFIELD, Owner, Hillsdale, Mich.

FOR SALE—I HAVE BEST APPLE ORchard in Michigan; will sacrifice for $24,000; worth $30,000; very valuable income $5,000; near Grand Rapids local market; best varieties of fruit; good bldgs. and transportation facilities. GRETZNER JACKSON, Room 1100, 59 W. Washington-st.

FOR SALE—5,000 TO 25,000 ACRE TRACTS of clay lands for colonization companies; now is the time to buy to get ready for next spring's crop. Write today and save money. Call and see us or write.
MENOMINEE ABSTRACT AND LAND CO., Menominee, Mich.

FOR SALE—BEST BARGAIN IN MICHIGAN 160 acres, Benzie Co., improved; 80 acres good land, balance pasture, timber, wood and water; $10 per acre cash; worth double; snap. Address A 74, Tribune.

FOR SALE—OCEANA CO., 80 ACRES HARD-wood land; 2,400 young bearing peach, 2,000 young apple trees; house, barn, outbuildings, tools, etc.; one of the best fruit locations in the state; $6,000. Address B 343, Tribune.

FOR SALE—CHEAP—LOT 5x10, IN Franklin Park, on Addison-st. 2 blocks from lake and depot; ideal for summer home; price, $60 (six hundred dollars). F. J. NEAL, Allegan, Mich.

FOR SALE—BERRIEN CO. SPECIALS THIS week; 5 and 10 acre poultry, 20 and 30 acre fruit and poultry; also 80 all improved, 4-tenant tree. THOMAS ROBINSON, 205 N. Dearborn-st.

FOR SALE—20 ACRE FARM; NEW MOD-ern house; barn, chicken coop, app'e orchard, fenced, implements; will sell or exchange; good reasons for selling. Owner, R. A. McGAURAN, Allegan, Mich.

FOR SALE—FINE 5 ACRES, ¼ MILE FROM city limits, close to spring water, good roads, well fruited. Terms. DR. S. M. WHITE, Benton Harbor, Mich.

FOR SALE—BENZIE CO. MICH., FARM and fruit lands. Best in the country; literature free. Citizens Realty Co., 712 Otis Bldg., Chicago.

FOR SALE—80 A. GD. LAND, 12 R. HOUSE; 30 a. bearing grafted, 16 a. various fruits; 1¼ a. asparagus; barn. Write for particulars and list. E. DOWNING Paw Paw, Mich.

FOR SALE—40 A. BLACK LAND GOOD 8 R. house, barn, mill; 5 a. peppermint; price $4,000. M. E. CHADWICK, Decatur, Mich.

FOR SALE—15 A., NEW 6 R. HOUSE, BARN; with some fruit; price $1,200. M. E. CHADWICK, Decatur, Mich.

FOR SALE—BARGAIN; 1,000 ACRES, OR part; 35 acre; two miles railroad; Lake front; Big Sable, Morton Town 9 miles. Address Box 1, Morton, Mich.

FOR SALE—CENTRAL MICH. LAND, $8.75 per a.; $10 down, $5 month; 40 a.; new house and barn; good water; 5 a. timber. Rendorem, 910 Northwestern Realty, Saginaw, Mich.

FOR SALE—$1,400. EASY TERMS. 20 ACRE fruit farm; good house; southern Michigan. Address W 426, Tribune.

Missouri.

FOR SALE—160 ACRE CORN AND CLOVER farm; one mile to town; must sell to close partnership; $112 per acre; a bargain. GILL & RYAN Chillicothe Mo.

FOR SALE—128 ACRES, ST. CHARLES CO., grain and stock farm; rich bottom and upland; corn, clover, alfalfa, wheat, timothy; 30 acre, P. ALEXANDER, St. Charles, Mo.

REAL ESTATE—FARM LANDS.

Minnesota.

FOR SALE—EXCEPTIONAL BARGAIN. 320 acre stock farm 13 miles from Minneapolis, ¼ mile from town; good house, barn, corn crib, new silo and concrete milk house, wind mill, etc.; good soil; land lays well; $5.00 worth personal property with land if desired price without personal property, $40 per acre. $5,500 cash.
ALBERT MONSON
429 Plymouth Bldg., Minneapolis, Minn.

FOR SALE—OR EXCHANGE — MY 1,000 acres, near Breckenridge, Wilkin Co., Minn. Regular Central Ill. soil; 2 sets of first class improvements; every foot tillable; bargain at $75 an acre. Want Chicago improved or vacant. Address T A 858, Tribune.

FOR SALE—1,340 ACRES CUTOVER LAND within three miles from city limits of Duluth, Minn.; $5.50 per acre, part cash, balance easy terms; worth several times this price; must sell to protect interest in other property. Address S 96, Tribune.

FOR SALE—157 ACRES NEAR ALBERT Lea, Minnesota, well improved; 10 room house; $6,800 cash handles it. Address S L 836, Tribune.

Mississippi.

FOR SALE—400 ACRES, GULF COAST WIN-ter-summer resort and farm land; L. A. N. R. R. y grain, vegetables, oranges, pecans, abundance of fish, game, oysters; boating and bathing; automobile speedway to Mobile 30 miles east; sacrifice $5,000. Address V 466, Tribune.

FOR SALE — STOCK FARM, 320 ACRES, adj. West Point, Miss.; good land, bldgs., and terms. E. H. LINBY & CO., 228 S. 56th-st.

Virginia.

FOR SALE—OR EXCHANGE—240 ACRES IN Oregon Co., Mo.; timber and prairie; fine for fruit, apples, etc.; want Chicago income or farm nearby.
[Ax] COCHRAN & McCLUER,
Central 981. 40 N. Dearborn-st.

FOR SALE—WE HAVE 1,000 FARMS FOR sale in Montana, all kinds, sizes, and prices. Write
BISLOF & PIERSON, Stock Exchange Bldg.

New York.

101 Ac., $4,700. Easy Terms. Stock, Tools, and Crops Included.

Twelve cows, 3 calves, pair horses, poultry, wagons, machinery, tools, dairy utensils and crops go with this splendid New York farm if taken now; cuts 40 tons hay; modern 11 rm general crops, pasture for 20 cows; 15 acres wood, fruit trees, 100 sugar maples; 2 silos, 8 room dwelling, big cellar, telephone, rural; spring water, house and barn; basement barn 40x60; only one mile to town; quick buyer gets everything for $4,700; easy terms. Full details and traveling directions, page 1, "Strout's New Winter Farm Bargains," copy free. E. A. STROUT FARM AGENCY, Station 203, 47 W. 34th st., New York.

North Dakota.

FOR SALE—NEW RICH NORTH DAKOTA farms. $2 an acre down.
Balance as you like, provided you plant 20 acres of alfalfa. Come in today. WM. H. BROWN CO., 5 N. La Salle-st., Chicago.

FOR SALE—FARMS OF VARIOUS SIZES and prices in the famous Red River Valley. Call for particulars.
[H.] COCHRAN & McCLUER,
40 N. Dearborn-st.

Oklahoma.

U. S. SALE

$1.50, $2, 3 and Up Per Acre.

Southeastern Only

VALUABLE INDIAN RESERVATION LAND
NOW FOR SALE AT AUCTION

Don't buy unless located by a responsible firm who guarantees a safe investment in southeastern Oklahoma. Land is rapidly developing. Oklahoma is larger than Ohio and Indiana combined, and ranked 3d in U. S. in production of wheat, flaxseed. Dec. 1st, 1914. Information at Lawrence Heyworth's Office, Real Estate, 50 Harvester Bldg., Cor. Harrison-st. and Michigan-av.

FOR SALE—BY OWNER—CHOICE 200 ACRE grain and stock farm; good improvements; no waste land; good terms. D. HERELEY, Harvard, Ill.

FOR SALE—$2.50 PER AC. BUYS 80 ACRES of Ozarks timber and mineral lands near R. R. town; good mineral prospects; perfect title; no trades. RINGLAND McAlester, Okla.

Oregon.

FOR SALE—OREGON FRUIT AND GARDEN tracts. Rich virgin soil Mild climate. Prospectus and maps free. Good openings.
WYNN WILSON & CO., 908 Chamber of Commerce, Portland, Oregon.

Tennessee.

FOR SALE—1,813 ACRES, ½ MILE ERIN, county seat; 7 to 26 acre. E. W RAUSCHER, Erin, Tenn.

Texas.

FOR SALE—IRRIGATED FARMS IN WON-derful lower Rio Grande valley; best climate, soil, and opportunities; early truck grove every month; winter vegetables, citrus fruits, hogs, dairying, corn, alfalfa. Success certain. Booklet free. RIO GRANDE VALLEY DEVELOPMENT LEAGUE, Mercedes, Tex.

FOR SALE—EAST TEXAS BARGAINS—905 acres for farming and stock, $6.50; 1,700 acres, $5.00; timber worth it; 125 acre farm, $26.00; 5 acres, close to city, $60. Easy terms. No trade. J. T. BERTRAND, Houston, Texas.

FOR SALE—30 YEARS' TIME TO PAY FOR a farm; r. r. fare refunded on 40 acre purchase; excursion next Tuesday. Write GEO. BARRETT, Room 1405, 69 W. Washington-st. Phone Randolph 3960.

FOR SALE—OR EXCHANGE—IMPROVED 30 a. farm; 10 a. in orange bearing, $6,000. Houston, Texas. Address W 560, Tribune.

Virginia.

FOR SALE—1,200 ACRES, 400 CULTIVATED; dwelling, large barns, $12,000 worth timber; fenced into fields with streams, springs, and creek; 14 miles to Richmond, $25,000; a real bargain. For Virginia farms write ZIMMERMANN & CO., Richmond, Va.

Washington.

FOR SALE—IN PASCO, WASHINGTON, 10 acre apple orchard, with perpetual water rights; trees beginning to bear and with alfalfa, will almost pay for land; cost $8,200; payable in monthly installments; $1,275 per acre; will be reasonable; good place proper person to make home. Address V 71, Tribune.

FOR SALE—40 ACRES WENATCHEE VAL-ley fruit land, 10 acres 3 year old apple trees; plenty of water; modern bungalow, barn etc.; very low price for quick sale. Address S K 501, Tribune.

Wisconsin.

1,600

Acres—Florence County.

In practically solid body; will make excellent stock ranch; can be easily and cheaply cleared; plenty of water, creek through it; railroad close and adjoins; corn grow in abundance; land, beef and pork will never be cheaper; go stock raising and become independent; price $10.00 per acre; easy terms. Write
PETER McGOVERN LAND CO.,
Florence, Wis.

FOR SALE—SEVERAL THOUSAND ACRES scattered cutover lands in upper Wisconsin sound having nice lake frontage; one deal for the lot. Would consider property in exchange that has a fair equity. Especially property located in Chicago. Land Department, 6834, EDWARD HINES FARM LAND COMPANY, A. R. Code, Land Sales Manager, 1939 Kimball Building, Chicago, Illinois.

OWNERS, ATTENTION—WANT CHICAGO loop improved property, Milwaukee or St. Louis, about $20,000; or for near New York or Chicago unimproved property, $150,000 and $50,000 cash; loan $80,000 on the New York property. Full particulars necessary. Address T A 745, Tribune.

FOR SALE—WE HAVE THIRTY THOU-sand acres of good clay loam land with clay subsoil, which we will sell in tracts to suit purchaser on good terms.
COCHRAN & McCLUER,
40 N. Dearborn.

FOR SALE — CLOVER LANDS IN MARI-nette county, Wisconsin, where farmers grow rich; near markets, towns, and railroads; seven hours' ride from Chicago. For a home or investment you are thinking of buying, good farm lands, write us. SKIDMORE LAND CO., 2017 Hall-av., Marinette, Wis.

FOR SALE—OR EXCHANGE—160 ACRES A fine corn, clover, alfalfa, ¾ mile from town, central Wisconsin; good buildings, 8 horses, 11 cows, 6 heifers, 8 calves, 1 bull, 30 hogs, feed, etc.; $12,000. H. HOWLAND, 2350 Prairie-av.

FOR SALE—ASHLAND COUNTY IS ESPE-cially adapted to potato culture. It is a dairy and mixed farming section; lands cheap. Easy terms. Write for literature.
NORLING-CRAIF LAND CO., 916 Ashland Block, Chicago.

FOR SALE—84 ACRES ON MONOQUA LAKE —Fine shore; good fishing and hunting; near town; price $1,000; terms.
M. A. PEOPLES,
243 Railway Exchange. Phone Harr. 7099.

FOR SALE — WISCONSIN FARMS AND farm lands. GENUINE BARGAINS. Liberal terms. Write today for FREE LISTS. LOEB-HAMMEL REALTY CO. [not inc.], 205-6 [bank floor] Nacrelief Bldg., Chicago, Ill.

FOR SALE—LET US SHOW YOU LAND along Soo line; clayey loam soil; good road; near towns, schools churches, cheese factories, and creameries. Call or write Soo Line Land Office, 140 S. Clark-st.

FOR SALE—I HAVE MORE THAN 20 MILES of lake frontage land improved and unimproved; easy terms. 243 Ry. Exc. Bldg. Phone Harrison 7096.

FOR SALE—OR EXCHANGE—IMPROVED Iowa farm; also 2,000 acres unimproved Texas county land.
W. KELLEY, 4744 W. Lake-st. Austin 411.

FOR SALE—FINE 80 ACRE FARM CLARK county, partly cleared; house, barn, stock part time. Inf. E. Z. Will trade. Address W 378, Tribune.

FOR SALE—OR EXCH.—MOD. IMPD. 240 acre farm and city 2 and 3 flat. 5 flat bldg. on N. S.; house or 12 flat bldg. Address S X 909, Tribune.

FOR SALE—IMMIGRATION AGENTS FOR Wis. Grant and ry. lands. Write for Rock & K. CURTIS & CO. 111 N. Dearborn-st.

FOR SALE—I GOT WHAT YOU ARE LOOK-ing for; 200 acre s. c. Wisconsin farm; 120 a. under plow; rich soil; good buildings; $25 per acre, part time. Owner, 1340 Grace-st.

Wyoming.

FOR SALE—14 000 A., $2.75 PER A.; NEAR Green river, on r. r.; best cheap tract in state; easy terms. J. A. NYE, Marquette Bldg.

FOR SALE—LARGE RANCH IN WYOMING, Address W 470, Tribune.

REAL ESTATE—FARM LANDS.

Miscellaneous.

FOR SALE—DO YOU WANT A FARM, large or small, any kind, anywhere in the United States, Canada, or Mexico? Tell me exactly what your desire or dream is. I'll put you in touch with the owner of just what you want. You can deal direct without agents or commissions. No fees or expenses. I will satisfy you fully. You can arrange your own prices and terms. I have no land to sell. I want every one to own a farm home who has the true desire. Let me help you.
C. B. PERRINE, Webster Bldg., Chicago.

FOR SALE—DO YOU WANT A FARM? We have them for sale and exchange. We can suit you as to size location, and price. Call at our office for particulars.
S. A. FRENCH & CO.,
54 W. Randolph-st.
Central 4978. Chicago.

FOR SALE—40 ACRES IMPROVED, GOOD buildings; also 200 acre farm; bargains for cash. Address S X 283, Tribune.

REAL ESTATE—TIMBER & COAL.

FOR SALE—$30,000,000 FEET H. W. TIMBER tract in Tennessee. Address W 83, Tribune.

REAL ESTATE—CATTLE RANCHES.

FOR SALE—$250,000 WESTERN STOCK ranch, unlimited range; fine water; exchange for Chicago income or Eastern farm land.
G. M. McKINNELL, 76 Otis Bldg.

REAL ESTATE—MISCELLANEOUS.

FOR SALE—VERY DESIRABLE BRICK SA-loon corner, 2 stores and flats, stove heat; rents, $8,400; price, $30,000; 1½x% net on investment; 25% after 1914. Address S S 840, Tribune.

FOR SALE—BEST BARGAIN IN CHICAGO today; new 16 flat, just finished; income $10,200; owner, $80,000; price $60,000; part trade; make money before the market wakes up, give phone No. Address T A 426, Tribune.

FOR SALE—SOLID GRAIN ELEVATOR, ALL RAY, choice new 2 flat, h. w. heat, lot 70x125, mtg. $6,100, at bargain. Make offer. Address S B 849, Tribune.

LAND INFORMATION.

U. S. GOVERNMENT LAND FREE:
Under special act of congress the agricultural land in the U. S. Forest Reserve of Arkansas can now be homesteaded in tracts not to exceed 160 acres to each person, free. 1,000,000 acres tree pasture range available where cattle, hogs, and sheep fattenagight months in year without grain; no overflow lands; country very healthy and well watered with running streams; we select these agricultural lands, take applicant to land and locate you. Send 25 cents for state map showing location of Reserve and copy of Special Act to
A. V. ALEXANDER, Locating Engineer,
Little Rock, Ark.

WYOMING—THE COMING STATE. AGRI-culturally and industrially. Avail yourself of your opportunity. Best irrigation system; easy terms of payment under the best irrigation system in the west and on a great trunk line railway. Write for an illustrated booklet and learn what others have done and what you can do.
WARD & SCHMIDT, Colonization Agent, Suite 542 McCormick Building, Chicago, Ill.

WANTED — THOSE SEEKING HOMES where we have cheap land, rich soil, fine crops of alfalfa each season, the best climate and the finest fruit to grow in the U. S. States; those who have enough money to develop a farm will get big returns on their investment. For information address Agricultural COMMERCIAL CLUB, Alamogordo, New Mexico.

OPPORTUNITY IN WASHINGTON—WRITE state bureau of immigration, Dept. 26, Olympia, Wash., for free official bulletin containing detailed information by counties and opportunities in stock, dairying, and poultry farming. Business men sell land. Correspondence answered.

THE DAIRY PRODUCTION OF PART Upper Wisconsin counties doubled in ten years and trebled each year—and yet there is cheap land near fine towns. Write us. Wisconsin Advancement Assn., First National Bank Building, Milwaukee, Wis.

GOVERNMENT TO OPEN SOON MILLION acre, Colville Indian reservation. Descriptive booklet with map, fifty cents. TIMBERLAND INFORMATION BUREAU, 507 Eagle Bldg., Spokane, Wash.

FREE ILLUSTRATED LECTURE ON AR-kansas. 289 Railway Exchange Bldg., Monday, 8 p. m.; come early and bring your friends. Ph. Wabash 361.

FORTUNES ARE BEING MADE IN THE famous Sanford Celery Flats, 40 miles from Chicago. Sanford, Fla. Chicago office U.S. Anguilty & Life Bldg., 20 E. Jackson-blvd.

OFFICIAL PUBLICATIONS CONCERNING soil, climate, and crops of Wisconsin. Everything Wisconsin! State Board of Immigration. Capital 88. Madison, Wis.

REAL ESTATE WANTED.

WANTED—CENTRAL BUSINESS PROP-erty for cash. $100,000 to $150,000. Address B 479, Tribune.

WANTED—2 FLAT, WEST OR NORTH-west; will give part cash and 35 acres near Galveston, Tex., and assume. Address T A 885, Tribune.

WANTED—1 STORY STORES OR STORES and flats, North Side; store 16x60. Owners or brokers must give location. Address T A 892, Tribune.

WANTED—100 ACRES, WITH WATER frontage suitable for country homes within two hours from Chicago; describe fully. Address S S 342, Tribune.

WANTED—12 ROOM BRICK RESIDENCE 2 baths, hot water heat, Lincoln Park district; will pay cash. Address S W 561, Tribune.

WANTED — TO BUY MODERN HOME IN Winnetka or Glencoe. Describe fully. Address S S 415, Tribune.

WANTED—TO BUY OR RENT—40 TO 100 acre farm, Illinois preferred. Address A 500, Tribune.

WANTED—OAK PARK VACANT, 28 TO 100 acre farm; bargain; between Madison and Van Buren, H. L. DIEFFENBACH, Maywood.

WANTED—8 FLATS, MODERN, SO. 47TH, e. Cottage Grove; will pay cash for bargain; quick deal. Address S X 277, Tribune.

WANTED—WILL PAY CASH FOR EQUITY in 6 apt. So. Side; no agents. R. J. TON, 10956 Michigan-av.

WANTED—I WANT TO BUY THE BEST 2 flat, N. S., up to $6 0 0; at once. Address O H 524, Tribune.

WANTED—THOROUGHLY MODERN 6 FLAT bldg. for cash; South Side; state full particulars. Address S F 538, Tribune.

WANTED—5,000 ACRES WIS. CUTOVER land; must be good soil; near ry. and bargain price. Address W 382, Tribune.

WANTED—BUNGALOW, EDGEWATER, Beverly Park, or Birchwood. Price must be low; no agents. Address S K 231, Tribune.

WANTED—HAVE $8,000 CASH, WANT BIG bargain in Chicago real estate. Address W 378, Tribune.

WANTED—MODERN 6 FLAT IN LAKE View, near lake for cash; give particulars for attention. Address W 96, Tribune.

WANTED—3 TO 5 ACRES, BET GLENCOE and Highland Park; must be cheap for cash; describe fully. Address S L 414, Tribune.

WANTED—ILLINOIS OR IOWA FARM from owner; give full information. Address P W 470, Tribune.

WANTED — SMALL FARM, 1 TO 5 ACRES, near railroad station. W. C. ECKARDT, 5962 Midway Park, Chicago.

WANTED — WILL PAY CASH FOR BAR-gain in modern house, between Beverly Hills and Morgan Park. Address B 89, Tribune.

WANTED—YOUR FARM IN EXCHANGE, write L. F. MURRAY, Box 500, Mazon, Ill.

WANTED—BRICK RES. NORTH; 6 BED-rooms; bargain. Address P L 123, Tribune.

REAL ESTATE FOR EXCHANGE.

WANTED—

FOR CASH CUSTOMER.

A good business corner; any part of the city; $50,000 cash first payment.

H. O. STONE & CO.,
76 W. MONROE-ST.

WANTED—WE HAVE A CLIENT LOOKING for a modern 2 flat building in Edgewater or Rogers Park; steam or hot water heat; not to exceed $6,000; can make a quick deal for one interested.
W. A. MERIGOLD & CO.,
79 W. Monroe-st. Cent. 5148.

WANTED—I WANT TO BUY THE VERY BEST 3 apartment building that I can get in EDGEWATER or NORTH EDGEWATER; will want one apartment for myself. Address me for three days, giving full particulars and your LOWEST CASH PRICE. Address P X 136, Tribune.

WANTED—I AM IN THE MARKET FOR apartment bldg.; will consider 3 to 24 flats that can be handled with not to exceed $20,000 cash, want a REAL BARGAIN and will assume heavy incumbrance; state particulars for quick answer. Address S F 976, Tribune.

WANTED—SPECIAL—
WANTED TO BUY,
Apartment building of good construction. Cunningham 34 or more apartments.
Have cash buyers and will make quick deal.
WILLIS & FRANKENSTEIN, 110 S. Dearborn.

WANTED—WE HAVE CLIENTS WHO want cheaper, 500 or more seats with stores; must be bargain; owners only. Address W 118 Tribune.

WANTED—FROM OWNERS, HIGH GRADE apartments on north shore; we have cash buyers. MURDOCK JAMES & CO., 17 N. La Salle-st.

WANTED—I WILL PAY CASH FOR A GOOD transfer corner. Address S C 94, Tribune.

By Brokers.

WE WANT

YOUR WEST SIDE REAL ESTATE "IF" YOU REALLY want to sell.

JACKSON BROTHERS

SPECIALISTS IN WEST SIDE REAL ESTATE.

Tacoma Bldg.—MADISON & LA SALLE-STS.

ESTABLISHED OVER 20 YEARS.

WANTED—SITES WHERE OWNER WILL build 2 rooms, kitchenette, and bath for one man on 99 year lease; also hotel sites and bldgs. for hotels.
F. W. McKINNEY,
C. 8791. 1220 1st Nat'l Bk. Bldg.

WANTED—TO BUY—
A good grain or stock farm, not too far from Chicago; have some good revenue producing property in Chicago can be taken in exchange.
MADDEN BROS., 140 S. Dearborn-st.

WANTED—WILL PAY CASH FOR CHICAGO acres located near good transportation and suitable to subdivide; must be good value.
McINTOSH & CO., Main 2041.
106 N. La Salle st.

WANTED—CHOICE BUS. PPTY. HAVE $20,000 cash and 9 flat; rent $4,800; mtg. $10,000, 5 per cent, with vacant lot adj., near So. "L" sta.; equity $22,000.
[C.] H. G. HOWARD & CO., 302 E. 55th-st.

WANTED—TO BUY FOR SPOT CASH, equities in improved vacant business property; will make quick deals.
WILLIS & FRANKENSTEIN, 110 S. Dearborn.

WANTED—6 FLAT IN KENWOOD; have 3 flat and business at cor., modern improvements, $15,000 to $20,000. Owners only. Address S K 117, Tribune.

WANTED—HAVE YOU ANY REAL ESTATE for sale or exchange? If so, issued weekly, "Wanted to Buy" and "Exchange." U. S. BUSINESS EXCHANGE, 118 S. Dearborn-st.

WANTED—HAVE YOU FARM OR CITY PROP-erty for sale? Prices on favorable terms? If so address quickly, with details. Lock Box 111, Chicago Ill.

WANTED — VACANT—BUILDERS WILL build a good vacant, furnish entire cost of building, and sell same for you, netting you a good profit. Address A 882, Tribune.

WANTED FOR CASH—FACTS IN building; Chicago; only great bargains considered. H. N. ROSE, 1007 First Natl. Bank Bldg. Tel. Randolph 186.

WANTED—WE WILL PAY CASH FOR IM-proved or unimproved if you will sacrifice it and it is a genuine snap; $1,000 to $10,000, give particulars. Address S D 290, Tribune.

WANTED — FOR 90 DAYS, OPTIONS TO $800 and more, for live subdv. We improve, build, and sell. Might go further out for good transport. and price. Address A 142, Tribune.

WANTED—TO BUY A FLAT CASH FOR IN-come property and will purchase your equities' quick sale. See us.
H. FREEMAN & SON, 110 S. Dearborn-st.

WANTED—VACANT PROPERTY IN EVANS-ton; will pay cash and make quick deal. [W.] MURDOCK, JAMES & CO., 17 N. La Salle-st.

WANTED — APARTMENT BUILDING OR business property; will give $10,000 good clear vacant, Northwest; give full information, price, mortgages, rents. Address T A 427, Tribune.

WANTED — WE HAVE SEVERAL CASH customers for 6 flat bldgs., North Side.
YOUNG & JOHNSON, 4906 Broadway.

WANTED—GOOD MODERN 6 FLAT NEAR lake. I have cash and thoroughly modern 2 flat, fine condition, near Sheridan-rd., and clear, for your equity. Address L W 554, Tribune.

WANTED—BETWEEN ASHLAND AND Kedzie-av., 15,000 sq. ft. of ground, where owner will build two story building and lease to strong company. Address S W 428, Tribune.

WANTED—FOR CASH CUSTOMER, FINE 2 apt. bldg., with permanent light all sides; South Hamlin-av. or Independence-blvd.; for 8 rooms each floor. ROBERT O'DWYER & CO., 716 W. Madison-st.

WANTED—2 MODERN 8 FLAT BLDGS. OR 16 flat bldg., north of Belmont, east of Clark; good income; $40,000; equity in 8 room modern house as part payment; balance cash. C. F. DURLAND, 230 W. Kinzie-st.

WANTED—40 ACRES OR MORE, RIPE FOR building, not over 20 per acre; location, with water and transportation.
WM. J. YOUNG, 29 S. La Salle-st.

WANTED—A MODERN RESIDENCE ON Sheridan-rd., Rogers Park or Evanston; easy terms of payment under the best irrigation system in the west and on a great trunk line railway. Write for an illustrated booklet and learn what others have done and what you can do.
WARD & SCHMIDT, Colonization Agent, Suite 542 McCormick Building, Chicago, Ill.

WANTED—WILL BUY FARM NOT UNDER fifty or over fifty acres. Will close sale; no real estate men need answer. Address V 107, Tribune.

WANTED—I HAVE $12,000 CASH TO BUY equity in flat building; must be a bargain; will not assume 2d mtge. Address S C 62, Tribune.

WANTED—BARGAINS IN REAL ESTATE in or near Fairhope, Baldwin Co., Ala. Give description and name lowest price. Address S H 276, Tribune.

WANTED—MODERN 8, 12, AND 24 FLATS. North or South, from OWNERS. Must be right price. Inquire Room 704, 111 W. Washington-st.

WANTED—GOOD RES. LOT ABOUT 90 feet front, 47th-st. and Wash. Park, Cott. Grove and Mich.; near "L." Address A 211, Tribune.

WANTED—I HAVE $7,500 TO $10,000 TO IN-vest in LIVE corner store property on car line in busy locality or corner flat building of 4 and 5 rooms. Address S C 99, Tribune.

WANTED—TO BUY, FROM OWNER OR good farm for sale. Send description and cash price. C. C. SHEPARD, Minneapolis, Minn.

WANTED — FROM OWNER, GOOD MOD-ern 6 flat bldg., South Side preferred; will give good unincumbered property and cash, or assume. Address S 125, Tribune.

WANTED—A FARM FOR CASH, SMALL modern house or bungalow in Austin or Oak Park; no old trans. Must be bargain. Address T A 464, Tribune.

WANTED—MODERN 2, 3, OR 6 FLAT building; I have cash and 8x125 feet vacant, south st corner Polk and 41st-av.
WALTER H. WILSON & CO., 520 Rookery Bldg.

WANTED—HAVE $12 000 CASH: WANT 12 or 15 flat building; give full particulars, price, rents, and mortgage; no brokers. Address S F 347, Tribune.

WANTED—LAWYER HAS CLIENTS WHO want good business properties. $10 000 up; must be bargains; owners only. Address W 111, Tribune.

WANTED—LAWYER HAS CLIENT WHO wants theater, 500 or more seats with stores; must be bargain; owners only. Address W 118 Tribune.

WANTED—FROM OWNERS, HIGH GRADE apartments on north shore; we have cash buyers. MURDOCK JAMES & CO., 17 N. La Salle-st.

WANTED—I WILL PAY CASH FOR A GOOD transfer corner. Address S C 94, Tribune.

REAL ESTATE FOR EXCHANGE.

Apartments.

EXCHANGE — CLEAR FRAME 8 FLAT, 3 and 4 rooms, Maywood; brick st., 50 ft. lot; value $4,500, for equity 2 flat Chicago, straight mtg.; prompt answer. Address P W 54, Tribune.

NEW HIGH GRADE KENMORE-AV. SIX 6-6 rms., brick garage; mtg. $18,000, 5½; rent $4,700; $36,000. What have you? Address S L 169, Tribune.

WANTED—CLEAR FARM FOR $5,500 EQUI-ty in 6 flat bldg., Maywood. Address S X 428, Tribune.

WANT A FARM NEAR CHICAGO OR GOOD vacant for $20,000 equity in modern 6 flat building; small mtg. Address S S 256, Tribune.

EXCHANGE—CLEAR 2 FLAT; $7,500; South Side; for N. S. vac. or small improved property. Address S S 342, Tribune.

HOPE HARRIS & CO. (main 1488.)

**F

REAL ESTATE FOR EXCHANGE.

Houses.

TO EXCHANGE — BEAUTIFUL NORTH Shore residence in high class neighborhood; new, thoroughly modern; A1 condition; on large lot overlooking lake; magnificent shade trees; garage; value $28,000; clear; will add up to $20,000 cash for equity in high grade North Side apartment; must be A1 mortgage not to exceed $20,000.
E. P. MAYNARD & CO.,
25 N. Dearborn-st.

EXCHANGE—ELEGANT 8 ROOM HOME, open plumbing, tiled bath; 3½ acres land; fruit trees, poultry houses; located on Milwaukee-av.; backs up to Deerfield river. If you want a fine country home on finest automobile road in Cook County, 22 miles from courthouse, value $10,000, cash and clear, here is a chance; want North Side 2 flat.
A. L. KIRK, Otis Bldg. Franklin 161.

TO EXCHANGE—FINE CORNER IN EVANSton, improved with modern double residence, 10 rooms and bath each; convenient to C. & N. W. and "L"; price $15,000; inc. $6,000. For quick deal will accept clear vacant for equity. No cash required.
W. J. MURDOCK, JAMES & CO., 17 N. La Salle-st.

FOR EXCHANGE—13 ROOM BRICK AND stone detached house; modern; lot 60x140; located in HYDE PARK; one block south of HYDE PARK BLVD. Price $20,000; CLEAR; will sell or exchange for North Side residence of about the same price. Address S K 118, Tribune.

FOR EXCHANGE—ON ROCK ISLAND SUBURBAN.
ON CHOICE—7 rms., bath, gas, and elec., $4,850 AT TRACY—6 rms., bath, gas, and furn., $2,650
BELMONT—8 rms., gas and elec., $3,500
Want clear vacant or old improved.
LEONARD FICKLEN & CO., 327 S. La Salle.

FOR EXCHANGE—8 ROOM MODERN RESIdence in city 37½ ft. lot in North Side. Will exchange for good 2 or 3 flat building on North Side. [F. C. E.]
C. E. HEDLER, HILDRETH & CO.,
56 W. Washington-st. Central 5161.

FOR EXCHANGE—MY ELEGANT FURnished 12 room Los Angeles residence on corner 150 ft. frontage; worth $25,000. Wants Chicago property.
ALBERT SILVERMAN, Congress Hotel, Chicago.

ATTENTION—BARGAIN. EVANSTON RESidence—Nonresident owner will exchange for other property, new, high grade 11 rs., 3 baths, garage; large lot; cost $30,000, mtge. $12,000; principals and exclusive agts. only.
C. C SPOTSWOOD Suite 401 79 W Monroe.

WANTED—EQUITY IN STORES AND flats for clear 12 r. South Side blvd. home; 29 ft. lot.
Cash $30,000.
Will sacrifice for quick sale. Address C J 316, Tribune.

FOR EXCHANGE — BEAUTIFUL SUMMER home at Delavan Lake, Wis., 6 acres, 250 ft. front on lake, ice house, for 9 room house, bungalow, bunch, boathouse; price $12,000, clear; want store or flat equity.
[G.] BAIRD & WARNER, 29 S. La Salle-st.

TO EXCHANGE—CLEAR $45,000 MODERN N. Edgewater res. for business equity. Would lease back taken for long period.
W. F. McKINNEY, Ga. 8791. 1226 1st National Bk. Bldg.

HAVE CLEAR COR. SHERIDAN PK., NEAR Wilson and Dover, to trade for equity in 6 flat bldg. What have you to offer?
HENRY C. STRASSHEIM & CO.,
5026 Broadway. Edgewater 393 and 3302.

I WANT TO EXCHANGE MY CLEAR MODern $35 000 home in fashionable North Shore suburb for equity in high class building. Might add some cash if especially attractive. Address S X 101 Tribune.

NEW 8 ROOM SUBURBAN RESIDENCE, with 9 lots; price $4,200; mtg. $1,700; want small flat or cash for $2,500 equity. Address S X 582, Tribune.

FOR EXC.—WANT $15,000 WORTH OF VAcant, east of Clark, suitable for bungalows, for 8 modern residences in Sheridan Park. Address O S 400, Tribune.

Vacant.

TO EXCHANGE—FINE VACANT CORNER, on South Side, worth $7,000, and 120 ft. of vacant, south of Chicago, on Dixie Highway, clear and all improvements in and street paved. Will exchange this for clear North Side 6 apartment. What have you to offer? Address P X 465, Tribune.

TO EXCHANGE—GOOD VACANT CORNER on North Side, 132x142, clear, for equity in good 6 or 7 apt. bldg. on North Side. Can make quick deal. [F. C. E.]
CHANDLER, HILDRETH & CO.,
56 W. Washington-st. Central 5161.

HAVE SOUTH SIDE BUSINESS CORNER, with old improvements, worth $12,500; incumbered for $4,000; will exchange for clear N. Side 6 or 7 apt. or 8 flat; might add some cash for builder to have it taken over in exchange. Address S W 430, Tribune.

WILL TRADE THE N. W. CORNER MONTrose and Keeler-av. [Lincoln Park boulevard] flat building, north of Wilson-av., east of Broadway. Will assume. NAT ROBINSON, 628 New York Life Bldg. Central 1839.

EXCHANGE—VACANT HARVEY AND DIVISION-STS., Oak Park; ripe for bungalows; $1,800 equity for equity in city flats or 1 story stores. Address S C 56, Tribune.

TO EXCHANGE—EQUITY IN LOT 50x125 for auto, 48½x179, on 64th-av., north of North-av.; mtg. $250, 5% 2 yrs.; want auto. worth $500 for equity. Ph. Austin 1030.

TO EXCHANGE—VACANT HARVEY, WHAT have you for choice building lot, $600, clear, on Francis-c-av., near Montrose-av. car and N. W. L. trains? Will pay $148 cash. Ad. lands-q.

TO EXCHANGE—SHERIDAN-ROAD GLENcoe, 60 cost frontage on the entire drive, 740 ft. will divide. What have you? W. N. CHAMPLIN, 69 W. Washington-st. Central 6097.

FOR IMPROVED NORTH SIDE, COR. 71ST AND Vincennes-rd., 50x140, and cor. Harrison and Harvey. Oak Park, 50x125; assume.
SCHILLING, 2420 Lincoln-av.

WANT 2 FLAT, NORTH OR SOUTH SIDE; trade $5,000 excellent Seattle vacant, add cash, and assume; owner. HUGHES, 6037 Calumet-av.

HAVE 3 CLEAR LOTS ON SOUTH SIDE; exchange for equity in improved.
BRADSHAW & McCABE,
Tel. So. Chicago 1700. 3061 Commercial-av.

I WILL TRADE 300 FEET VACANT ON Milwaukee-av., near 56th-st., for equity in flat bldg. on North Side. Address B 464, Tribune.

EXCHANGE—
N. E. COR. GRAND & SPRINGFIELD-AVS. 12x125. Consider improved flat or business. Will build to suit. Owner, 1 year. Phone 1900.

WANTED—RESIDENCE OR FLAT BUILDing in exchange for $25,000 of vacant frontIng Sheridan-road in Evanston. W. A. PRIDMORE, 1012 Hartford Bldg. Randolph 6100.

TO EXCHANGE—WILL GIVE CLEAR 4 acre lots; A1 location, for equities or easy payment contracts on small properties. Owner, 1111 Ridge-av., Evanston.

20 VACANT LOTS. ALL IMPROVEMENTS, near 60th-av. and 27th-st., for six apartment; will assume or will cash for bargain. [C.]
WM. A. BOND & CO., 25 N. Dearborn-st.

TO YOU NEED MONEY? I HAVE $1,200 CASH and 6 clear lots, including corner 50 Oak Park, for two flat. OWNER'S ONLY. Address S 584, Tribune.

TO EXCHANGE—100 LOTS IN SUBURB AD jacent to New York City. What have you to offer? Address A 472, Tribune.

TO EXCHANGE—$8,000 VACANT N. SULLERY west Chicago property; described. Address A 584, Tribune.

EXCHANGE—WANT HIGH CLASS APT. property $7,000 income property. Gary, Ind. Address Box 924 Benton Harbor, Mich.

TO LEASE & WANTED TO LEASE.

FOR LEASE—99 YEARS, 100 FT. ON MICHIgan-blvd.; only $2,500 per year.
J. L. SHAW & CO. Otis Bldg.

TO LEASE & WANTED TO LEASE.

TO LEASE — 44,000 SQUARE FEET ON switch track, near river, south of North-av.; also new building containing 14,000 square feet. Immediate possession; a rare opportunity. Terms reasonable. Address T A 117, Tribune.

FOR EXCHANGE—2 STY. BRICK STORES and flats; rental $1,680; mtg. $9,000. What have you worth $5,000? Address T A 545, Tribune.

REAL ESTATE LOANS.

MEAD & COE,

69 W. WASHINGTON-ST.

Money to loan on improved real estate in Chicago and suburbs. Lowest rates and prompt attention.

REAL ESTATE MANAGED. TAXES PAID. FIRST MORTGAGES FOR SALE. 6%

H. O. STONE & CO.

In high grade CHICAGO and SUBURBAN REAL ESTATE MORTGAGES and BOND ISSUES we desire to place an unlimited amount of money at market rates. Building loans and bond issues a specialty. Choice first mortgages and bonds for sale.

Phone Randolph 3000. 76 W. Monroe-st.

WANTED—$5,000 LOAN FIRST MORTGAGE. 3 years, 6%, on $30 acres of the best agricultural land in Alberta, Canada, 13 miles from Calgary (pop. 85,000); new buildings, costing $2,000, just completed; actual value $15,000; want money to invest in dairy cows; will pay commission; can furnish gilt edge Chicago references; title perfect.
LONG & MYERS, 82 Washington-st.

WANTED—MONEY TO LOAN; I AM EXceptionally well located and equipped for making building loans; want party to join me who can furnish some capital. Gold mortgages for sale. Personal interview only. Address S F 312, Tribune.

FOR SALE — $1,500 2D MORTGAGE, PAYable $35 per month, 6% interest, secured on modern brick 2 flat bldg.; 1st mortgage $8,200, due in 5 years, at 6%; also $500 1st mtge. gold bond, 6%, due in 3 years; will allow reasonable commission. Address A 596, Tribune.

WANT LOANS ON CHICAGO REAL ESTATE. MORTGAGES FOR SALE, $1,000 TO $5,000. AMERICAN BOND AND MORTGAGE CO., BANK FLOOR, 160 W. JACKSON-BLVD., NEAR LA SALLE-ST. PHONE WABASH 2626.

SECOND MORTGAGE LOANS ON CHICAGO improved real estate; $100 to $10,000 to loan at 6 per cent. All loans closed in 48 hours' time.
ADAMS, CARSON & CO.,
Phone Franklin 7866. 20 N. La Salle-st.

WANTED—BUILDING LOAN OF $2,000 FOR modern up to date 5 room bungalow on choice acre lot in south suburb; Ill. Central suburban property; value $4,500; will pay 4 per cent commission and 4 pc. cent interest; owner. Address S H 174, Tribune.

HENRY A. KNOTT,
1502 Y. M. C. A. Bldg. 19 S. La Salle-st.
LOANS ON REAL ESTATE; ANY AMOUNT. BUILDING LOANS a specialty; quick action.

13% GUARANTEED.
I have 160 acres alfalfa ranch at Aubuquerque; need money for development; will give 6% mortgage and an equal amount of 7% preferred cumulative stock as bonus; absolutely safe. Stand investigation. Address A 95, Tribune.

PRIVATE PARTY HAS FUNDS TO LOAN ON 1st or 2d mortgages direct to owner on improved property, or will purchase same; no delay; strictly confidential. Address S X 581, Tribune.

JOHN P. MARSH & COMPANY BANKERS,
1020 TRIBUNE BUILDING.
Represent large estates and loan funds for several corporations and many individuals.
BUILDING LOANS a specialty.

GREENEBAUM SONS' BANK AND TRUST CO.—First class Chicago first mortgages and bonds bearing 6 pct. for sale. $100, $500, $1,000 and upwards for listed investment.
CORNER CLARK AND RANDOLPH-STS.

MONEY TO LEND ON IMPROVED OR building improved Chicago real estate in sum of $1,000 and up at lowest rates. BUILDING LOANS A SPECIALTY. R. E. DEPT. UNION TRUST COMPANY, 7 S. DEARBORN-ST.

WILL SELL $2,000 AT A DISCOUNT OF 10 per cent one $2,000 and one $1,000 well secured first mortgages. Chicago Title & Trust Co. Trustee and Guarantee Policies. Address P M 585, Tribune.

G. H. SCHNEIDER & CO.,
PHONE FRANKLIN 3302. 10 S. LA SALLE.
SPECIAL FACILITIES FOR BUILDING LOANS. Property must be improved and well located. LOWEST POSSIBLE RATES. Quick action.

WANTED—$10,000, 5 YEARS, 6%, ON NEW brick business corner on 63d-st.; will be completed; value $22,000; will pay 2½ comm. Owner. Address B 114, Tribune.

WHY NOT IMPROVE THAT LOT OF YOURS? Old rookeries contemplate; we furnish more plans, and estimates free and build complete; write or call. Address T A 380, Tribune.

WANTED—1ST MTG. OF $8,500 ON FINE 3 flat located in Englewood. Rent $1,020. Will pay liberal commission. Address N D 413, Tribune.

WANTED—$16,000 BY OWNER; SECURITY first mortgage on improved Kingsbury property; no commission paid. Address S O 170, Tribune.

SECOND MORTGAGE LOANS MADE ON Chicago real estate at 6%, easy payments, quick action. Louis Stern & Co., Mortgage Bankers, 5 N. La Salle-st.

SECOND MORTGAGE LOANS MADE ON IMproved property; quick action and courteous treatment. Please see us.
H. EMERMAN & CO., 110 S. Dearborn-st.

FOR SALE—$1,000 AT A DISCOUNT OF 20 PER cent—One real estate monthly installment contract worth $1,675. Matures in 54 months. New brick home. Address P H 183, Tribune.

$2,000 TO LOAN ON CHICAGO RESIDENCE property; 24 hours at 6 per cent; pay back as you wish. See us first; money always ready.
GUARANTEE MORTGAGE BOND CO.,
160 S. La Salle-st. Central 6097.

WANTED—$25,000, NINE YEARS, 5½ PER cent, on well located Chicago improved real estate; prepayment privilege; security 3 to 1; commission 5 per ct. Address W 129, Tribune.

WANTED—$20,000, 1S1 MTG., 10 YRS., 6 per cent, on $60,000 centrally located mfg. bldg. with switch connection. Address W 124, Tribune.

WANTED—GOOD 2D MTGS. OR CONTRACT paper exchange for equity new two flat; one $4,000 mtg., N. W. Side, well rented; add cash. Address T A 541, Tribune.

2D LOAN—LARGE FUND OR ANY PART for city improved at current rates. Owners, call or mail full particulars. T. P. ELLIOTT & CO., 230 S. La Salle-st.

SECOND MORTGAGE LOANS MADE ON Cook County real estate in 24 hours; easy terms; 6 per cent. DUFF & MASSEY, 8 S. Dearborn-st.

LOANS TO LOAN ON SECOND MORTgages; lowest rates in Chicago; money ready; no delay; any quantity. WOOLF, 1000 Reco Bldg.

SECOND MORTGAGE LOANS — HAVE large funds to loan at reasonable rates on income property; give full details. Address P T 147, Tribune.

EDGAR M. SNOW & CO., 69 W. WASHINGton-st., make large and small loans on improved Chicago real estate at lowest current rates.

FOR SALE—$1,600 PURCHASE MONEY contract on house I sold; payable monthly; reasonable discount; good party. Address B 483, Tribune.

SECOND MORTGAGE LOANS ON IMproved property; quick action; reas. rates.
CHARLES E. KING, 1440 127 N. Dearborn st. Tel. Cent 2642

ARE YOU GOING TO BUILD. SEE US BEfore you close with the other fellow. It will pay you. We furnish plans, specifications, estimates and bank reference. Address A 595, Tribune.

HAVE $34,000 TO LOAN ON GOOD IMproved Chicago real estate; might divide. Address S J 25, Tribune.

ANXIOUS TO LOAN ANY PART $5,000, 1ST or 2d. Write fully. Don't call. MRS. KITTELL, 4720 Prairie-av.

WANTED—$3,000 BORROW $4,000 ONE YEAR; 7 per cent; $30,000 real estate security. Address B O 28, Tribune.

WANTED—LOAN $60,000 ON OUT OF TOWN vacant land; treble security. Address A 587, Tribune.

WANTED — WITH RELEASE CLAUSE, loan one-fifth value tract close in acres to be subdivided. Address B 115, Tribune.

$50,000 6% TRUST FUND TO LOAN AT ONCE on improved property, sums of $1,000 and upward. Address A 425, Tribune.

4 PER CENT FOR BUILDING A HOME OR lifting your mortgage. Inquire of WULZ & SMITH, 658 E. 43d-st.

LEON J. KLEIN COMPANY 2D MTG. BANKers, 600 Rector Bldg., Clark and Monroe. Tel. Ran. 1600. The largest 2d mtg. bankers in Chgo.

WANTED—$2,000, AT 6%; 2½% COMMISsion, on clear, new, modern Maywood bungalow; worth $4,000. Address S J 51, Tribune.

MONEY TO LOAN AT LOWEST RATES ON improved Chicago real estate security.
JOHN B. KNIGHT & CO. 74 W. Washington.

LOANS ON REAL PROPERTY AT BEST terms and rates.
WM. A. BOND & CO. 25 N. Dearborn-st.

MONEY TO LOAN ON IMPROVED CHIcago real estate. WM. D. KERFOOT & CO., 53 and 55 W. Washington-st.

WILL BUY FIRST AND SECOND MORTgages in any amount at reasonable discounts Room 36, 54 W. Randolph-st.

$3,000 TO LOAN. ALL OR PART, 1ST MTGE. Prefer N. Side. 6 pct. int. 2½ pct. com. Edgew. 3893.

MONEY TO LOAN ON 1ST, 2D, AND 3D mortgages; loan may run three years. E. A. DEFFLER, 4301 Drexel-blvd. Oak. 4329.

LOANS ON CHICAGO EVANSTON AND Wilmette real estate. Building loans made. QUINLAN & TYSON, 40 N. Dearborn-st.

SECOND MORTGAGE LOANS MADE ON Chicago real estate; my own funds. CHAS. BRILL, Mortgage Banker, 10 Monroe-st.

WANTED—$3,000 AT 6 PER CENT ON 8 RM. modern brick residences in best part of Hyde Park. Address S C 29, Tribune.

MONEY FURNISHED QUICKLY FOR GOOD real estate improvements.
MADDEN BROS., 140 S. Dearborn-st.

LOANS—5 TO 10 YR. TERM; ANN. PMTS. Arthur B. Cody Loan Ag., State Mutual Life Assurance Co., 228 S. La Salle-st. Wab. 2988.

WANTED—TO BORROW—$300 ON 2D MTG. on property near Chicago; 8 per cent; ample security; refs. Address B P 42, Tribune.

WANTED—LOAN $60,000 ON OUT OF TOWN vacant land; treble security. Address W 218, Tribune.

ESTATE FUNDS OF $50,000 FOR FIRST class loans, impr. property; full particulars or no attention. Address O S 331, Tribune.

$3,000 TO LOAN ON IMPR. PROPERTY.
Address P K 671, Tribune.

PRIVATE PARTY HAS MONEY TO LOAN on city 2d mtgs. Address W 96, Tribune.

WANTED — LOAN $20,000, 5 YEARS, 6%. 12,000 acres land. Address A 266, Tribune.

FUND OF $7,500 TO LOAN; FIRST MORTgages. Address A 559, Tribune.

$6,000 TO LOAN ON NORTH SIDE FLAT bldg. Address A 154, Tribune.

BUSINESS CHANCES.

ADVERTISERS, MAIL DEALERS — OUR advertising guide gives rates, circulation of 2,000 different publications; includes 80 mail order plans; sent complete 10c, or phone for representative, Harrison 3673. Dearborn Advertising Agency, 625 S. Dearborn-st., Chicago.

ADVERTISER WANTS MAN TO HEAD newly organized company with large capitalization, preparing to manufacture a staple at 80% profit; presidency and control can be secured for $800. Address W 75, Tribune.

ADVERTISER WILL PAY $200 FOR NAME of firm wanting a new building. I will invest $1,000,000 and buy ground and build to suit and lease. Address S W 427, Tribune.

ADVERTISE—31 WORDS IN 55 FAMILY weeklies, $1. Cope Agency, St. Louis, Mo.

AGENTS, SALESMEN—MEN AND WOMEN workers secured everywhere; land, stock, etc., sold by advertising in the classified columns of out of town newspapers. Free catalog. ANKRUM ADVERTISING AGENCY, 451 S. Dearborn-st. [Harrison 3685.] Chicago.

AGENCY—RIGHT MAN CAN SECURE INterest in very profitable agency covering middle west; must give services and make small investment; give phone. Address T A 223, Tribune.

AGENCY WANTED—BY EXPERIENCED salesman; article of merit; have downtown office rooms. Address S O 174, Tribune.

ART STUDIO, FINE, WITH ENORMOUS profits for intelligent lady or gentleman; half or ALL stock for sale. Address S L 119, Tribune.

ART STUDIO, CHINA CLUB, BUSINESS 100.; good investment. Address P 459, Tribune.

AUTOMOBILE SUPPLY HOUSE—FINEST business opportunity in south; established, six years' successful operation, on best business corner in Jacksonville, Fla. Owner incapacitated; demand owner's entire time; excellent fixtures, up to date stock, can be bought at a sacrifice; price $12,000; terms 5 per cent discount for cash, or will consider half cash and secured paper for balance. Address C. W. JORDAN, P. O. Box 874, Jacksonville, Florida.

AUTO REPAIR AND GARAGE—$6,000 BUYS ½ interest in business; make you $5,000 year; active or silent. I own the building, land, machinery; will put this up for security. You can't lose. Best proposition in the city. If you have the money, let us talk it over. I can make good. Address S 374, Tribune.

AUTOMOBILE TRIMMER — AN ALL around man on tops, curtain doors, etc.; will give partnership; no cent to pay; no capital required; established business. Write, giving your experience, etc. Address A 284, Tribune.

AUTOMOBILE AGENCY WANT PARTY TO take over Cook county popular car, established on Michigan-av. for 12 years; must have $5,000 to $10,000 capital; no risk; money for stock. Address A 220, Tribune.

AUTO LIVERY GARAGE—$5,000; ½ INTEREST; money secured and salary secured. Address A 161, Tribune.

BAKERY AND DELICATESSEN FOR SALE —Near busy transportation corner; best offer takes it; must be sold Monday at 2 p. m.; reason for selling, owner must leave city at once. 5927 Wentworth-av.

BAKERY AND DELICATESSEN—ON BUSY South Side street; $1,200 cash. Telephone Douglas 1731 for information.

BARBER SHOP—3 CHAIR — OLD STAND. South Side; must sell at once; have other business; might sell half interest; terms. Blackstone 408.

BARBER SHOP—SHORT HOURS, GOOD wages for particulars BARRY, 484 S. Dearborn-st.

BARBER SHOP—FOR SALE—3 CHAIRS; steam; good lease; fine location; North Side. Address A 166, Tribune.

BARBER—COMPETENT TO RUN A COUNtry shop; $40 deposit required. Address Farmers' Bank, Grant Park, Ill.

BARBER SHOP WANTED—SMALL, IN country. Address B 485, Tribune.

BARBER SHOP—FOR SALE—IN LOOP office building. Apply Krant & Doinal.

BARBER SHOP WANTED—IN SMALL country town. J. Smith, 8832 N. Irving-av.

BEAUTY RECIPES—WOMEN ATTENTION —Here is your opportunity; 14 beauty formulas, $1, all of which can be manufactured in your home. M. MARCELLE, 19 Bellevue-pl.

BEAUTY SHOP—FOR SALE — 3 HOURS' ride from Chicago; good location; terms reasonable. Address B O 4. Tribune.

BEAUTY PARLOR—WANTED TO BUY—Small; must be real estate. Address A 385, Tribune.

BAKERY—FOR SALE—RETAIL NORTH transfer corner; good neighborhood; will sacrifice. Phone Rogers Park 5073 Sunday or 6:30 evenings. Address W 40, Tribune.

BILLIARD RM.—FOR SALE—3 FAST TAbles; $2,000; owner leaving city; cheap rent; long lease; steam heat; cash or terms. 1218 Blue Island-av.

BILLIARD HALL—HALF OR ALL; FINEST South Side. Reasons, partnership disagreement. 3459 Wentworth.

BILLIARD ROOM—BARBER SHOP AND cigar Store—Transfer corner; $1,500; easy terms; worth $2,500. Address W 106, Tribune.

BILLIARD HALL—TO RENT—40x80; NEW building; best neighborhood; Milwaukee-av. corner; excellent opportunity. 820 E. 47th.

BILLIARD HALL—7 TABLES; GOOD stand; will take half what it cost; owner sick. 2001 Archer-av.

BILLIARD PARLOR FOR SALE — $1,200; fine location on S. S.; 5 pool and 2 billiard tables. Address S O 253, Tribune.

BILLIARD HALL—1 LOCATION; near trans. cor. and L road. A bargain for quick sale. 5926 Wentworth-av.

BLACKSMITH SHOP—BUSY TOWN; OWNer retired; price $850. Address A 578, Tribune.

BOARDING HOUSE—FOR SALE—14 ROOMS; 20 male boarders; good paying proposition in good city for good reason for selling. Address W 228 Tribune.

BUILDINGS AND CASH INVESTMENT await manufacturers locating in our cities. Appointments made by real estate expert for removal and clean record. Send emailed information. Address B 22?, Tribune.

BUFFET—FOR SALE—HIGH CLASS, IN fine neighborhood; clears $4,000. Has been once 20 years; clears $4,000. It does wants to work one shift himself, can clear $5,000 easy. Own tenant; long lease; will sell on favorable terms under same conditions; rent $175 for place of business and 2 flats; receipts $20,000 $21,000 a year. Stand closest investigation. Reason for selling, sickness. Price $8,000 cash. Address B 158, Tribune.

BUSINESS MAN TO FINANCE HIGH GRADE proposition; an active man who can furnish $1,000 cash and can take charge as manager and treasurer. This proposition will show immediate profits unequaled on a $1,000 investment. Address A 156, Tribune.

BUSINESS WOMAN, 40, WHO HAS MADE over one-half million dollars' sales, wants opening where extraordinary ability and standing will be appreciated; confidential. Address W 495, Tribune.

BUSINESS AND HOME COMBINED—NO. 5 Side; 15 r. house; 18 rented; over $200 mo. Sell house and furniture; bargain. Address W 147, Tribune.

BUSINESS—WANTED—SMALL SUITABLE for lady. Address A 581, Tribune.

CAN YOU USE MONEY? SELL EQUIPMENT; READY for immediate operation; s. w. cor. Van Buren and Dearborn.
SAM'L LEVY & BRO., Marquette Bldg.

CAFETERIA—IN LARGE MFG. DISTRICT; long lease, low rental; must sell account poor health; investigate. Address C X 627, Tribune.

CAFE—OPEN UP IN NEW 42 FLAT BLDG.; 2 blks. from Kimball-av. cor., nr. sta. Agent at 7234 Harvard. Went. 1449.

CAFE—FURNISHED; FOR RENT IN YORKshire Hotel, 2507 S. Michigan-av.

CALL AT 1 PM. TODAY—WE SET YOU IN business, furnishing everything; men and women, $30.00 to $200.00 weekly operating our "New System Specialty Candy Factories" home, wholesale or retail; opportunity lifetime; booklet free. RAGSDALE CO., Box 3, East Orange, N. J.

CANDY STORE—I OWN CANDY STORE worth $7.0 and 4 clear lots, $1,000; total, $1,7?0. Would like small farm or acres. Will assume. Address O D 520. Tribune.

CANDY AND CIGAR STORE—FOR SALE—Located in good neighborhood; well located store; rent $20 per mo.; will sell at cost. MISS FLOY MATHEW, 4.8 E. 60th-st.

CANDY, CIGARS, ICE CREAM PARLOR, Crator's Grove; 10 roasting ovens, theaters on car line, nr. Riverview. 2052 Belmont-av. Bargain.

CANDY STORE—FIRST CLASS; WILL SACrifice account poor health. 640 E. 65d-st.

CANDY, CIGAR, PERIODICAL STORE—Good stand; reasonable. Graceland 5544.

CAPITAL—AN OPPORTUNITY SELDOM OFfered. A well advertised feature film and negative for sale; will sacrifice if taken at once FORD & RUSSELL, 17 N. La Salle, Rm. 610.

CAPITAL ENLISTED FOR MANUFACTURing, industrial, mining, and other legitimate propositions through sales of stocks and bonds on commission. Established 1894.
R. H. WILSON & CO., Broadway, N. Y.

CAPITAL—AGREEMENT TO INVEST $10,000 in Jan. in old est. bus. paying 2 per cent monthly dividends; as much to surplus; secured. Principals only. Address V 329, Tribune.

CAPITAL WANTED—HOUSEHOLD NECESsity; need $1,000, with or without services; quick action. Principals only; fortune for the right party. Tel. Main 3078 for appointment.

CAPITAL WANTED—TO ENLARGE PAINT factory; our paint is recommended by government engineers; used for waterproofing and ship bottoms. MR. YANTIS, Hotel Kaiserhof.

CAPITAL—WANT MAN TO INVEST $5,000 to $10,000 in established desirable business, with or without services. Address W 76, Tribune.

CAPITAL WANTED—THE LATEST AND best patented lock nut for sale; can be used for any purpose; or would consider mfg. on royalty basis. Address W 188 Tribune.

CAPITAL WANTED — PARTY TO INVEST $1,000 in good corporation and act as sales manager in other cities. Address S S 504, Tribune.

CAPITAL—WANT $5,000 TO BUILD 6 FLAT building. I make $2,000 to $3,000 cash profit in 6 months. Come in and we divide profit. Address A 157, Tribune.

CAPITAL — ENTERPRISING BUSINESS man with $2,500 to increase the mfg. of established mechanical device; investigation solicited. Address A 191, Tribune.

CAPITAL WANTED—MANUFACTURE MOtor trucks, with valuable selling features patented. Address W 157, Tribune.

CAPITAL—CAN YOU SAVE $2.50 PER WK.? Safety and profit sure. Address S K 148, Tribune.

CAPITAL — CAN SELL LEGITIMATE stock-bond issues for cash. Successful methods. Address W 879, Tribune.

CAPITAL—INVEST YOUR MONEY WITH us if you want to earn 15 per cent; mfg. Address V 71, Tribune.

CAPITAL—YOUNG MAN WITH $500 AND services wishes to connect with some growing concern. Address V 76, Tribune.

CAPITAL—WILL BUY ELECTRICAL MFG. bus.; give full det. Address A 63, Tribune.

BUSINESS CHANCES.

CAPITAL WANTED—
Experienced, successful, and responsible builder wants $10,000 to $20,000 from one party or smaller amounts from several parties.
Money is always safe, being invested in good vacant at snap cash prices and in new buildings built at rock bottom prices.
Profits are large, considering perfect security of the business, being 40% or better per year.
Would take small amount now from man who could furnish more later when he was shown above results.
Am rated and can furnish bank and other references as to my standing and ability. Address B 484, Tribune.

CAPITAL — OPPORTUNITY FOR FAR sighted and brainy people. Treasury stock in amount $5,000 or more. Moderate immediate income; absolutely certain progressive increase. Company old established; product monopolistic; profits enormous. Enlargement of sales department; can utilize high grade experienced salesman; technical knowledge desirable but not imperative. People only of high standing considered at interview. Address A 314, Tribune.

CAPITAL FURNISHED FOR WORTHY ENterprises; must be sound and stand strict investigation. Advertiser has large offices and good sales force. Address S K 19, Tribune.

CAPITAL—HAVE MAIL ORDER AND wholesale patented device with unlimited field; practically no capital required; want to PROMOTE but to meet the DEMAND for it; orders far in advance of ability to make even reasonable prompt deliveries. Here is an opportunity for conservative investment yielding radical returns; $5,000 to $10,000 required. Address P 365, Tribune.

CAPITAL—IF YOU HAVE A GOOD, BUSIness and want more capital or want to retire from active business—If your business is a legitimate one, we can probably help you. Any capital wanted; none less than $10,000 considered; no mining, oil, or schemes of any kind considered. No charges of any kind until capital is secured. FRANK TAYLOR, 406-07 Fort Dearborn Building.

CAPITAL WANTED — LIVE MANUFACturing business can use up to $5,000 additional capital. Advantageous trade; growing concern. 6 years old; man who can sell millinery preferred. Brokers please don't answer. Live man should draw $2,000 per year. Address S G 489, Tribune.

CAPITAL — I HAVE A LEGITIMATE proposition I wish to place before some one who can furnish $10,000 to $20,000 capital; money to be secured on real estate; can make good money. If interested will make appointment for personal interview. Address S F 511, Tribune.

CAPITAL — WILL LOAN MERCHANTS, MANUFACTURERS, AND OTHER BUSINESS MEN ANYWHERE IN CONFIDENTIALITY. LOUIS STERN & CO., BANKERS, ROOM 900, 5 N. LA SALLE-ST.

CAPITAL PARTY WITH EXPERIENCE in finance will invest $10,000 to $50,000; good reference furnished. When answering state full information, kind of business, etc. Address O S 30, Tribune.

CHARTERS—THE SEVENTY STATS ILLINOIS CHARters for stock companies lower than other states; information FREE. PHILIP LAWRENCE, former Assistant Secy. of State, Hyde Park Bldg., 59 Dearborn.

CHARTERS—DELAWARE; BEST, CHEAPest; granted day received; nothing need be paid in; investors prefer them; meetings anywhere. Colonial Charter Co., Wilmington, Del.

CHARTERS — SOUTH DAKOTA; ALL STATE CORPORATION BUSINESS TRANSACTED. J. MOFFITT, 1614 UNITY BLDG., RAND, 5480.

CHARTER—FOR SALE—$50,000 ILL. MFG. charter, $75; quick action. Address A 547, Tribune.

CHARTER—WANTED—ILLINOIS, SMALL amount; give price. Address W 868, Tribune.

CHEWING GUM—DIRECTIONS FOR MAKing and marking; big profits. D. R. VAUX CO., 17 John R.-st., Detroit, Mich.

CIGAR STORE AND BILLIARD HALL—Long established; must sell for $3,500 account of health; elegant location, near N. Side elevated. Receipts $800 monthly. Address A 443, Tribune.

CIGAR STORE—FOR SALE; WELL ESTABlished business on car line, near transfer corner, N. S.; high class location; 5 rooms; rent $30; $3,500 cash. Address S L 404, Tribune.

CIGAR STORE—ON BUSY STREET; DOING $20 to $25 per day; rent $150 month; price $350. Address A 494, Tribune.

CIGAR STORE—ON BUSY STREET; DOING $20 to $25 per day; rent $150 month; price $350, month; price $850. Part time. Call today. 4235 W. Madison-st.

CIGAR, CANDY, STATIONERY, PERIODIcals; $40 day; rent $45; transfer cor.; sell at inventory, $5,000. Address F O 215, Tribune.

CIGAR STORE—WANTED — BEST $1,500 cash, balance and payments; must bear investigation. Give particulars in first letter. Address W 408, Tribune.

CIGAR STORE—FOR SALE—CHEAP, owner leaving city; cheap rent; long lease; steam heat; cash or terms. 1218 Blue Island-av.

CIGAR AND PERIODICAL STORE—WORTH $2,000; sacrifice best offer. Call 2 to 5. Terms. 637 E. 63d-st.

CIGAR STORE—IN EVANSTON; WELL stocked, good stand, new fixtures; rent to new tenant. Address A 226, Tribune.

CIGAR STAND—LOBBY; DOWNTOWN; ESTab. business; best for a lady; going south; price $225. Address W 833, Tribune.

CIGAR STORE—BEST LOCATION IN CITY; must sell at once. LAGESS, 127 N. Dearborn-st., Room 1308.

CIGAR, STATIONERY, CANDY, AND PEriodicals; Loop. Sacrifice; fine rooms; best location; price right. 3112 Broadway.

CIGARS, STATIONERY, AND SCHOOL store—A live proposition, 1026 Webster-av.

COOPERAGE AND BUTTER STORE—A good paying business; patronage located on busiest street on So. Side; exceptional bargain; will invoice or lump. 523 W. 63d-st.

COFFEE AND TEA AGENT WANTED TO buy a good coffee and tea store cheap see CHAS. T. SCHUELER, Wholesale Grocers, 2323-25 Milwaukee-av.

CONFECTIONERY—BEST LOCATION ON S. S.; buy now, enjoy the large holiday trade; $8,000; bargain; reason, other business. Address A 222, Tribune.

CONFECTIONERY STORE—FOR SALE; cheap; a bargain; must sell at once. Address W 600, Tribune.

CONFIDENTIAL BUSINESS INVESTIGAtions. Have a look into your new investment for you; quick action. National Efficiency Bureau, 722 Consumers Bldg. Wabash 7159.

DELICATESSEN AND BAKERY GOODS—Wholesale and retail business; N. Side neighborhood on N. S. This is a rare chance to buy a good paying business for only $750. Fine $1,000 equity can be arranged. Modern computing scales, register, best stock of groceries, etc. Cheap rent, with living rooms, steam heat. Call and see for yourself. 6004 Broadway.

DELICATESSEN AND ICE CREAM PARlor at any price; must sell at once; finest; sale will guarantee; $1,000 required. Includes iceless fountain, latest style U. S. meat slicer, computing scale, delicatessen, floor icebox, show and wall cases and cash register. 4160 Irving Park-blvd.

DELICATESSEN, GROCERY, CIGARS, NOtions—Up to date fixtures, including large and display refrigerator; computing scale, etc.; well established business in good locality; no opposition; 3 rms. and bath; rent $15; will sacrifice for cash; price, $675; good reason for selling. 3217 N. Racine-av. Grace. 8532.

DELICATESSEN, GROCERY, CANDY, AND cigar store—Sacrifice $850; part time; computing scale, marble top counter, plate glass floor case, large oak ice box and fixtures, all new stock; 5 living rooms with bath; cheap rent, 3317 N. Hoyne-av.

DELICATESSEN AND GROC.—A GOOD PLACE TO make money; everything complete; very reasonable; other business and sickness cause for selling. Don't miss this. S. S. Call Douglas 1731.

DELICATESSEN AND GROCERY—FOR Sale—B

BUSINESS CHANCES.

...INESS CHANCES.

...R SALE—USEFUL NOVEL...
...ats; immense field; cost but ...
...fer. Address A 265, Tribune.

...LL SELL OR TAKE PART...
...ital; new clock dial; tells time ...
Address B 123, Tribune.

...BUSINESS—FOR SALE—...
...n; old established on account ...
...ther. Mill Bros., 417 E. 43d st.

...WANTED—WITH JOBBING ...
...ce to take ½ interest in S. S. ...
Call Sunday, 9 to 2. 6700 So.

...BILLIARD HALL—FIVE TA...
...ase, cash register, etc. 1641 ...
...am heat; bargain.

...3224 W. 22D-ST.; 7 BRUNS...
...long lease; offer taken ...
...D CANDY STORE—FOR SALE ...
...er to make candy; near theater; ...
...r business. 284 N. 48th-av.

...ON, DRUG, AND PATENT...
...ness—For Sale—Half inter...
...st paying prescription, drug, and ...
...e businesses. Medicine manu...
...er cost. With small expense and ...
...demand has grown so great at ...
...my time to that branch and need ...
...ex. Terms. Address B O 41.

...HERE'S A BIG SNAP FOR A ...
...ne understanding the business; ...
...ear old mail order printing propo...
...o banks; pays 100 per cent. Also ...
...siness requiring entire attention ...
...the business books, records, and ...
...e value of stock and plates on ...
...opportunity. No agents. Ad...
WM. STEWART,
5229 W. 54th-st.

...OUTFIT OR AVAILABLE FOR ...
...dress V 74 Tribune.

...LANT—WELL EQUIPPED, AT ...
...19 Milwaukee-av.

...EADY JOB; $18 PER WEEK; ...
...30 cash; 127 N. 5th-av., Rm. 50.

...LIARD, CIGAR, CIGARETTE, ...
...ore. North Side; business street, ...
...bies, large and complete stock; ...
...ed; sacrifice. Address B 507, Tribune.

...FFICE MAN WITH BUSINESS ...
...ill invest $1,000 with services ...
...dy; no agents. Address A 136.

...O MACHINE SHOP—FOR SALE ...
... well established; good money-...
...s for selling; bargain. Address ...
...e.

...T—FOR SALE—A BRAND ...
...rvice restaurant in best location ...
...emenable terms. Equipment new and ...
...Building has tile floors and mar...
...g. Can be bought at low price. ...
...APLAN, 94 S. Main-st., Mem...

...T—CHINESE — FOR SALE—...
...reasonable; in the heart of the ...
...absolutely necessary to every re...
...only large bargain of its kind in ...
...ot action necessary; sale will ...
...quipment, stock, and good will. ...
...90. Tribune.

...T—FOR SALE — SEATS 100 ...
... heat and water furnished; fine ...
...ted in center of city; income ...
...ge average of $2,500 buys it; ...
...ss S W 564, Tribune.

...T—FOR SALE—EXCEPTION...
...ty for man and wife; in growing ...
...good resort town; owner going ...
...ll business; last tourist season ...
...Address Box 305 Stuart Ill.

...ESTABLISHED ...
...siness center, N. Clark-st. ex...
...oney maker; only $425. CARL ...
...6 N. Clark-st., Graceland 8476.

...BUYERS—WE HAVE IT RES...
...ll price. Call on us before ...
...BUS. EXCH., 115 S. Dearborn.

...T AND LUNCH ROOM — AC...
...on terms; saves $1,200; worth ...
...FLETCHER, 107 S. Wabash.

...T. MEN—ATTENTION — IF ...
...A GOOD PAYING PLACE I ...

BUSINESS CHANCES.

...AND COFFEE STORE — I HAVE A ...
...a choice North Side location with ...
...stock and modern equipment; big cash ...
...and very low rent, which is yielding ...
...you to come out and convince ...
...that this is a money maker, and I will ...
...my reason for selling. Consider ...
...ween 10 and 12 Sat., 4053 N. ...
Ravenswood "L" sta.

...FOR SALE—...
...Motion Picture Theater, West Side; ca...
...will sweep; excellent location in the ...
...6,000 drawing population; com...
...equipped with two Simplex machines, ...
...gan, stage 16x40, foot and border lights, ...
...opportunity to secure one of ...
...propositions in this line in Chicago, ...
...to excellent business and making ...
First time ever offered for sale. This ...
...a cheap proposition, but will require ...
...cash to handle the deal. Unless you ...
...able to handle such a transaction do not ...
Address T A 161, Tribune.

...FOR SALE—MOTION PICTURE ...
...between 500 and 600 capacity; fire-...
...fine business, account noncompet-...
...nearest house half mile; 360 feet ...
...city station; completely equipped ...
...machine, electric sign, 2 Excelio ...
...playing pictures exclusively at 10c; ...
...a rare opportunity for any business ...
...of the best propositions in this line; ...
...important interests which need attention. ...
...reason for cash deposit re-...
Address W 377, Tribune.

...TO RENT—BEAUTIFUL, PRAC...
...new, seating 1,100; in Illinois city of ...
...with 10,000 additional drawing popu...
...exceptional opening for first class ...
...theater, as city has only store shows ...
...no real service. Rent $4,200. Last year's ...
...required to be deposited in bank as se-...
HOWELL & CO., 507 Mar-...
Bldg.

...SECURES ABSOLUTE CONTROL ...
...olis Indiana manufacturing business; ...
...$9,000 population; immediate health reason. ...
...bonus; inventory value exceeds ...
...staple line; incorporated; profitably op-...
...over five years; splendid opportunity ...
...small amount of cash; no bonus asked; ...
...special direct. Address B O 31, Tribune.

...THEATER—FOR SALE—OR LEASE.
Only to responsible parties of good financial ...standing. Beautiful 900 seat picture play-...house located at corner Halsted and Taylor-...sticky and congested district; just being ...completed; fully equipped for operation. Ap-...ply at State Department, State Bank of ...Chicago, 35 S. Halsted-st., corner Taylor.

...THEATERS—THEATERS—...
AT A BARGAIN.
In Chicago and other cities.
OUR LIST IS MOST COMPLETE.
Consult us before investing your money.
H. H. KELLY CO.,
61 E. Dearborn-st. Suite 305-6.

...THEATER—HAVE BUILDING IN CON...
...struction; seating capacity 900; most thickly ...populated district on South Chicago; will require ...five thousand; equipped complete; long ...lease. Also have location large capacity house, ...South Side, and one out of city; would trade for ...good income property. Address A 365, Tribune.

...THEATER—AT A SACRIFICE—...
...located in busy West Side district; 800 seats; ...paying $40 to $60 weekly; ventilation fine; ...very cheap for cash. Address B 507, Tribune.

...H. E. KELLY CO.,
61 E. Dearborn-st. Suite 305-6.

...THEATER—FOR SALE—BEAUTIFUL UP ...
...to the minute; 600 seats; fine ventilation and ...equipment, including pipe organ; excellent lo-...cation; good business; reason for selling. Ad-...dress Box 305 Stuart Ill.

...THEATER—ESTABLISHED ...
...business center, N. Clark-st. ex-...cellent money maker; only $425. CARL ...6 N. Clark-st., Graceland 8476.

...BUYERS—WE HAVE IT RES...
...ll price. Call on us before ...
...BUS. EXCH., 115 S. Dearborn.

...T AND LUNCH ROOM — AC...
...on terms; saves $1,200; worth ...
...FLETCHER, 107 S. Wabash.

...T. MEN—ATTENTION — IF ...
...A GOOD PAYING PLACE I ...

...FOR SALE — COMPLETE ...
...ENTIRE ...
...Motion Picture Theater, West Side; ca...
...will sweep; excellent location in the ...
...6,000 drawing population; com...
...equipped with two Simplex machines, ...
...gan, stage 16x40, foot and border lights, ...
...opportunity to secure one of ...
...propositions in this line in Chicago, ...
...to excellent business and making ...
First time ever offered for sale. This ...
...a cheap proposition, but will require ...
...cash to handle the deal. Unless you ...
...able to handle such a transaction do not ...
Address T A 161, Tribune.

...THEATER—FOR SALE—MOTION PICTURE ...
...between 500 and 600 capacity; fire-...
...fine business, account noncompet-...
...nearest house half mile; 360 feet ...
...city station; completely equipped ...
...machine, electric sign, 2 Excelio ...
...playing pictures exclusively at 10c; ...
...a rare opportunity for any business ...
...of the best propositions in this line; ...
...important interests which need attention. ...
...reason for cash deposit re-...
Address W 377, Tribune.

...THEATER—TO RENT—BEAUTIFUL, PRAC...
...new, seating 1,100; in Illinois city of ...
...with 10,000 additional drawing popu...
...exceptional opening for first class ...
...theater, as city has only store shows ...
...no real service. Rent $4,200. Last year's ...
...required to be deposited in bank as se-...
HOWELL & CO., 507 Mar-...
Bldg.

...SECURES ABSOLUTE CONTROL ...
...olis Indiana manufacturing business; ...
...$9,000 population; immediate health reason. ...
...bonus; inventory value exceeds ...
...staple line; incorporated; profitably op-...
...over five years; splendid opportunity ...
...small amount of cash; no bonus asked; ...
...special direct. Address B O 31, Tribune.

...THEATER—FOR SALE—OR LEASE.
Only to responsible parties of good financial ...standing. Beautiful 900 seat picture play-...house located at corner Halsted and Taylor-...sticky and congested district; just being ...completed; fully equipped for operation. Ap-...ply at State Department, State Bank of ...Chicago, 35 S. Halsted-st., corner Taylor.

...THEATERS—THEATERS—...
AT A BARGAIN.
In Chicago and other cities.
OUR LIST IS MOST COMPLETE.
Consult us before investing your money.
H. H. KELLY CO.,
61 E. Dearborn-st. Suite 305-6.

...THEATER—HAVE BUILDING IN CON...
...struction; seating capacity 900; most thickly ...populated district on South Chicago; will require ...five thousand; equipped complete; long ...lease. Also have location large capacity house, ...South Side, and one out of city; would trade for ...good income property. Address A 365, Tribune.

...THEATER—AT A SACRIFICE—...
...located in busy West Side district; 800 seats; ...paying $40 to $60 weekly; ventilation fine; ...very cheap for cash. Address B 507, Tribune.

...H. E. KELLY CO.,
61 E. Dearborn-st. Suite 305-6.

...THEATER—FOR SALE—BEAUTIFUL UP ...
...to the minute; 600 seats; fine ventilation and ...equipment, including pipe organ; excellent lo-...cation; good business; reason for selling. Ad-...dress Box 305 Stuart Ill.

...THEATER—ESTABLISHED ...
...business center, N. Clark-st. ex-...cellent money maker; only $425. CARL ...6 N. Clark-st., Graceland 8476.

...BUYERS—WE HAVE IT RES...
...ll price. Call on us before ...
...BUS. EXCH., 115 S. Dearborn.

...T AND LUNCH ROOM — AC...
...on terms; saves $1,200; worth ...
...FLETCHER, 107 S. Wabash.

...T. MEN—ATTENTION — IF ...
...A GOOD PAYING PLACE I ...

...FOR SALE — COMPLETE ...
...ENTIRE ...

...THEATER—NORTH SIDE, SEATING 1000; ...
...good location; long lease; cheap rent; will sac-...rifice. Address T A 540, Tribune.

...THEATER—FOR SALE—NOW RUNNING; ...
...good location; long lease; cheap rent; will sac-...rifice. Address T A 540, Tribune.

...THEATER—S. SIDE, RENT PAID TO FEB. ...
...1; sacrifice $800, including all equipment, ...invoice, $1,200. W. Madison-st.

...THEATER—MUST SELL, BIG SACRIFICE; ...
...theater, fully equipped. Investigate. Call ...E. 55th-st.

...THEATER—S. S.; NO COMPETITION; AL...
...ways a money maker. Address B 507, Tribune.

...THEATER—FOR SALE—OR RENT—FULLY ...
...equipped; O. K. ventilation, 600 seats; no ...lease; rent $450 month. HUME & CO., Ex. ...Rm. 513, 608 S. Dearborn. Phone Harr. ...Members Chi. & Cook Co. Real Estate ...BOARDS.

...THEATERS—WE BUY, SELL, BUILD, AND ...
...rade theaters and have several good theater ...propositions on hand.
UNITED THEATERS COMPANY,
306 Schiller Bldg., Chicago.

...THEATER—TO RENT—NEW; SOUTH; ONE ...
...of the finest 800 seat houses built in Chicago; ...ready now. Want to lease for 5 years to good, ...reliable tenant. Inquire WM. KIRK & CO., ...25 E. 47th-st.

...THEATER—MUST BE SOLD QUICK; 300 ...
...seat N. P. theater, in most thickly populated ...neighborhood on W. Side; rent cheap; lease ...to fit. Call Sunday, 1528 W. 18th-st., near Ash-...land.

...THEATER—TO RENT—NEW; SOUTH; ONE ...
...of the finest 800 seat houses built in Chicago; ...ready now. Want to lease for 5 yrs. to good ...reliable tenant. Inquire WM. KIRK & CO., ...25 E. 47th-st.

...THEATER—N. S.; 300 SEATS; WILSON ...
...dist.; rent, O. K.; fully equipped; sacrifice ...account of other interest; cheap for cash or ...will bring city owner, Ravenswood 7949.

...THEATER—LOCATION WANTED—POPULA...
...tion not less than twenty-four thousand; will ...build large capacity picture house. Address ...A 367, Tribune.

...THEATERS—WE SELL AND BUY. ...
We TRADE THEATERS for Real Estate.
BAKER, 8 S. Dearborn-st., R. 1017.

...The Latest Theater Sales Dealer in Chicago.

...THEATER—ATTENTION, CITY TOWN ...
...10c house; Main-st.; only one other in town; ...rent $30; little cash down buys this. Rex, 128 ...W. Madison.

...THEATER—TO RENT—HIGH CLASS MO...
...tion picture house in exclusive North Side ...neighborhood; large pipe organ. No agents. ...Bldg., 6350.

...THEATER—NORTH SIDE, SEATING 290; ...
...rent, O. K.; now running; newly decorated, ...fully equipped. Bargain if taken at once. ...Call 1254 Tribune.

...THEATERS—FOR SALE AND RENT—300 ...
...seats and up; exceptional bargains if taken ...at once. FORD & RUSSELL, 17 N. La Salle-...st., Rm. 1016.

...THEATER—750 SEAT, ON NORTH SIDE; ...
...organ; admission 10c; daily. No brokers. ...Address A 176, Tribune.

...THEATER—300 SEATS. TO RENT. S. S. ...
...ags; up-to-date; long lease. REX, 1223 ...W. Madison. Phone Randolph 7413.

...THEATERS—RANGING FROM 300 TO 750 ...
...seats. I handle only real money makers; in-...vestigate. Address B 507, Tribune.

...THEATER WANTED—IN EXCHANGE FOR ...
...business. Address A 574, Tribune.

...THEATER—N. SIDE; ALL PAID UP; $8,000 ...
...owner 3 years; Wkly. Prof. $100; All Year ...2,000 Cash and Terms. 8 S. Dearborn, R. 1017.

...THEATER—NEW, B. O. TRIAL, LOW EX...
...pense; no competition; transfer corner, near ...loop; $2,000, terms. Address A 171, Tribune.

...THEATER—NORTHWESTERN SIDE, 10C ...
...house, 450 seats, box office trial; good rea-...son. Address T A 540, Tribune.

...THEATER—FOR SALE—NOW RUNNING; ...
...good location; long lease; cheap rent; will sac-...rifice. Address T A 540, Tribune.

...THEATER—S. SIDE, RENT PAID TO FEB. ...
...1; sacrifice $800, including all equipment, ...invoice, $1,200. W. Madison-st.

...THEATER—MUST SELL, BIG SACRIFICE; ...
...theater, fully equipped. Investigate. Call ...E. 55th-st.

...THEATER—S. S.; NO COMPETITION; AL...
...ways a money maker. Address B 507, Tribune.

...THEATER—FOR SALE—OR RENT—FULLY ...
...equipped; O. K. ventilation, 600 seats; no ...lease; rent $450 month. HUME & CO., Ex. ...Rm. 513, 608 S. Dearborn. Phone Harr. ...Members Chi. & Cook Co. Real Estate ...BOARDS.

...THEATERS—WE BUY, SELL, BUILD, AND ...
...trade theaters and have several good theater ...propositions on hand.
UNITED THEATERS COMPANY,
306 Schiller Bldg., Chicago.

...THEATER—TO RENT—NEW; SOUTH; ONE ...
...of the finest 800 seat houses built in Chicago; ...ready now. Want to lease for 5 yrs. to good ...reliable tenant. Inquire WM. KIRK & CO., ...25 E. 47th-st.

...THEATER—N. S.; 300 SEATS; WILSON ...
...dist.; rent, O. K.; fully equipped; sacrifice ...account of other interest; cheap for cash or ...will bring city owner, Ravenswood 7949.

...THEATER—LOCATION WANTED—POPULA...
...tion not less than twenty-four thousand; will ...build large capacity picture house. Address ...A 367, Tribune.

...THEATERS—WE SELL AND BUY. ...
We TRADE THEATERS for Real Estate.
BAKER, 8 S. Dearborn-st., R. 1017.

...The Largest Theater Sales Dealer in Chicago.

...THEATER—ATTENTION, CITY TOWN ...
...10c house; Main-st.; only one other in town; ...rent $30; little cash down buys this. Rex, 128 ...W. Madison.

...THEATERS—THEATERS—THEATERS—...
...See us for complete list of theaters for sale. ...BUSINESS OPP. EXCH., R. 404, 29 S. La Salle.

...THEATER FOR SALE—UP TO DATE, ...
...small house; W. S. Address B 135, Tribune.

...THEATER SEATS—3218 S. ASHLAND—...
...modern. See owner evenings.

...THEATER—PICTURE—LICENSE WANTED. ...
...Ask Wentworth 4370.

...ELECTRICAL OPPORTUNITIES ARE ...
...here. To two men of good character who can ...furnish references and a cash bond of $500 we ...offer positions paying $25 per week and ...bonus; one, office; one, traveling. INVESTI-...GATOR, Address Suite 17 and 18, Hudson ...Building, Lansing, Mich.

...WALL PAPER FOR SALE—NO COMPETI...
...tion; big future; terms. Address A 503, ...Tribune.

...TURKISH BATHROOMS [GENTS'']—A BAR-...
...gain on prominent corner of W. Madison-st.; ...reasonable. Phone 2483 Monroe.

...VARIETY STORE—WORTH $900. FOR $375; ...
...quick. 6616 S. State. Kenwood 2131.

...ANYTHING IN THE LINE OF MDSE.; ...
...in Chicago; no entire stores; quick action. ...LEE, 207 S. Halsted-st. Tel. Mon. 4129.

...DO YOU WANT TO BUY A BUSINESS? ...
...Or you want to sell your business? ...WILSON, 926 E. Western-av. West 3328.

...TO PROMOTE MANUFACTURE. MAR-...
...ket inventions, specialties; buy outright or ...royalty. Address V 418, Tribune.

...BEARING ROLLER SKATES WANT-...
...ed; twenty pairs up; give maker, sizes, and ...description. Address A 83, Tribune.

...AND SECOND HAND TOOLS BOUGHT ...
...and sold. Greef, 621 S. 43d-av. Eag. 4097.

...CRISPETTE OUTFIT — FOR SALE; ...
...only new, cheap. 738 E. 47th-st.

...BUY AND SELL ANY BUSINESS. ...
...ROSE, 8 S. Dearborn-st., R. 1017.

...YOUR BUSINESS IS FOR SALE; WRITE ...
...me. L. R. MURRAY, 500, Masin, Ill.

...WANTED, AT 10%, WITH SHARE OF ...
...profits. Address S H 302, Tribune.

...BUY AND SELL ALL BUSINESS ...
...CHURCH, 127 W. Dearborn-st. Central 6267.

...BUYS BUSINESS; PAYS $4 DAILY. ...
...Call Sunday, 3123 Wallace-st.

...MAN WITH 7 PASSENGER AUTO ...
...to demonstrate, position. Phone Sunnyside 9404.

BUSINESS CHANCES.

EXCEPTIONAL INVESTMENT OPPORTUNITY

An opportunity whereby the small investor can place $100 and upwards in an ABSOLUTELY SAFE investment, where every dollar invested is secured by ABSOLUTELY tangible assets—GUARANTEED returns far greater than from securities which are no safer—money with interest, returned at option of investor. One of the strongest Trust Companies of Illinois acts as trustee. This investment is particularly desirable for those who consider safety first and yet demand returns greater than the usual of interest paid on savings accounts and require money returned at option of investor. For further particulars address THOS. GOWENLOCK, 332 S. Michigan-av., Chicago, Ill.

A Safe Business Investment.

A Detroit manufacturer with a proven article, necessary to every farmer cultivating over 100 acres, wants additional capital to take care of rapidly increasing business. Company is over three years old, machine thoroughly perfected, and now in sale over the country. A limited amount of stock is offered for sale. You deal direct with manufacturer. A clean, money making proposition that will bear closest investigation. Address S P 544, Tribune.

WE FURNISH MOVING PICTURE FILMS FOR 100 THEATERS.
Each film makes at least 50% to 100% profit per month and a film lasts 8 months. Under our new plan you can own an interest in new feature films now coming in for from $250 to $2500 and get your profits every week. You can visit our exchange, see our films, also a statement by certified public accountants proving my assertion; best of bank references and Dun and Bradstreet report showing responsibility. Address post card, giving your telephone number, to RICHARD KANN, 1858 Republic Bldg., for further particulars. A few more Chicago investors who have already made huge profits under this new plan.

WANTED—ARTICLES TO MANUFACTURE made of Sheet Metal, also Dies and Stampings of all kinds. Let us figure with you on anything you may have in this line.
We made it a special business to develop inventors' ideas, patent same, have secured article, having our own salesmen, and find a market for the goods. Prompt Service and Quick Delivery. BRAZIL STAMPING & MFG. CO. OFFICE: 39 W. Adams-st., Chicago. FACTORY: Brazil, Indiana.

WANTED—1 OR MORE PARTIES FOR INVESTMENT $100 or more to make aggregate sum $1,200, all that is needed; absolutely and positively safe; secured by 1st mtg. and note with 10% int. on real estate and investors given share in business proposition which is bound to make money; investment returned within year; no risk involved; now except advertiser. Address W 484. Tribune.

$2,000 WILL BUY CONTROLLING INTEREST in $20,000 ltd. corp. operating two places and just opening a third.
This is a new line of business pertaining to autos with a splendid future and a good business man should make $10,000 a year from it. If you have from $2,000 to $5,000 to invest in a business write immediately. Address S X 119, Tribune.

ADDITIONAL CAPITAL — OPPORTUNITY for four parties with $500 to $1,000 to become associated with well known successful theater man in a MOVING PICTURE THEATER now under construction; best location in town; completed in December. This is the fourth theater opened by this party in the loop, all big successful theaters. Should easily clear 100 per cent per year. Address T A 150, Tribune.

GROW RICH IN BUSINESS OF YOUR OWN —Get out of the wage earners class. Your co-operation with our factory starts you with a life capital and a business of your own at home. We manufacture exclusive articles. No canvassing. Experience unnecessary. Write for booklet and proposition. Address THOS. GOWENLOCK, 332 S. Micalgan-av., Chicago, Ill.

HAVE BUSINESS MAKING NET PROFIT of $12,000 a year; has done this for number years past; want to sell half interest to a good man that can take full charge of business; time pretty well taken up with other business; will take about $10,000; business established and known; gilt edge reference; staple goods. Address S P 517, Tribune.

I AM ASSISTANT MANAGER OF FEATURE film exchange business; thoroughly personally acquainted with all the customers; have chance to buy out principal for any one with cash to make a good investment; favorable leases. Address S K 235, Tribune.

OUR OFFICE IS SUPPLIED WITH LISTings of various growing business institutions throughout the United States. If you wish to go into business, no matter where located, consult us. Call or write Real Business Opportunities, Room 902, 220 S. State-st. Phone Wabash 7235.

GOOD INVESTMENT FOR MAN WITH $5,000 to $6,000 cash; 5 shares of stock in one of most reliable manufacturing institutions; never failed to pay less than 7% since organized over 10 yrs. ago; because of my need for immediate cash will sacrifice my stock at 10% discount; payable next week. Address W 422, Tribune.

WILL SACRIFICE FOR QUICK SALE INcorporated jewelry and household article; mail order business; 500,000 live names. Price, $7,000; inventory about $5,000. Best of takes it. Present owners have other business. Address A 465, Tribune.

EXTRAORDINARY OPPORTUNITY TO buy for parties with $500 established business clearing over $3,000 year; light mfg., auto trade; no experience required; investigate. Address B 102, Tribune.

WILL RENDER FINANCIAL ASSISTANCE, and rent store 4734 N. Robey-st. to party with good record and business ability; 10% interest on loan's furnishings. Address P W 405, Tribune.

MAN WITH $5,000 TO $10,000, WITH OR without services, to invest in growing mfg. corporation, established years, paying 15% to 25% dividends, closest inspection offered; no brokers need apply. Address B 228, Tribune.

EXPERT CHEMIST WILL IMPROVE OR PERFECT PROCESSES OR DUPLICATE ANY PREPARATION OR COMPOUND USED IN THE INDUSTRIES. ADDRESS S F 567, TRIBUNE.

FOR SALE OR EXCHANGE—ABSTRACT for $25,000; sell for part cash, balance easy terms, or exchange for good real estate; fine opportunity. Address T A 545, Tribune.

BUDDINGTON HUMIDIFIER SUPPLIES the much needed moisture for home or office; used on radiator or register; evaporates quarts of water daily; 10 days' trial. Price $1. Agents wanted. 2327 Indiana-av.

I HAVE SOME MONEY AND HAVE SOMD brains—Want to hear from honest man who has or can get patent or any kind of mdse. This is a good chance to unload. Write fully. Address S P 48, Tribune.

WILL SELL FOR HALF WHOLE INTEREST established mail order business, big profits, few hours' service required day or evening, experience unnecessary; $800.00. Address A 815, Tribune.

WANT TO CORRESPOND WITH A GOOD live promoter who can interest parties in the manufacture of a household article. Address L. A. JOHNSON, 3419 Parkwood-av., Toledo, O.

WANTED—BUSINESS MAN WITH MONEY to finance detective agency; advertiser has established reputation; can secure and control large clientage; profitable business assured; investigation invited. Address A 86, Tribune.

TRADE FACTORY FOR SALE—HIGH CLASS, paying good income; best of reasons for selling. This is high class proposition and worthy of investigation. Address S S 576, Tribune.

$10,000 CASH LIKE WITH SERVICES FOR good business that can be quickly developed; principals only; give full particulars. Address B 347, Tribune.

USE YOUR SPARE TIME TO BUILD UP A small order business of your own. We help you start for a share in profits. 27 opportunities. Particulars free. Opportunities Ex. change, Buffalo, N. Y.

AN ESTABLISHED AND GOING CONCERN may after selling force will consider state agency for any good commodity. Address T A 396, Tribune.

JOIN US IN A PAYING PROPOSITION—Company now operating two ice plants and building more; 8% first year. Address B O 36, Tribune.

INVEST $500 IN 8 PCT. PREFERRED CUMUlative Hotel Stock; with bonus, will yield 18 pct.; absolutely safe and worthy of investigation. MILBURN & QUIN, 8 N. Clark-st.

$200 TO $500 TAKES CONTROL INTEREST 4 useful pocket articles in one; sell on sight; $200 per cent profit; fullest just granted. Address B O 39, Tribune.

WILL FURNISH SHOP EQUIPMENT AND financial assistance to party with metal specialties; plumbing trade goods preferred. Address T A 294, Tribune.

WANT CABINETMAKER, MACHINIST, painter, in factory with $900 to $1,400 each; good chance. Call 1258 La Salle, Room 318.

FAMILY LIQUOR STORE—FOR SALE—Good corner; 3 years' lease; averaging $40 a day; 2174 Milwaukee-av.

FORD COUPELET AND LIMOUSINE BODIES for immediate delivery. HEMWALL, 4616 Washington-blvd. Phone Austin 584.

WANTED — PARTY WITH $2,500 AND services to manage and share profits; must have good refs. Address W 255, Tribune.

BIG SACRIFICE. VERY DESIRABLE LOcation, established variety, notion, periodical store; invoices $2,500. 8th-st.

FOR SALE—$5,000 FOR MY 1-3 INTEREST in going mfg. business which I will sacrifice for personal reasons. Address S L 218, Tribune.

WILL DISPOSE OF CERTIFIED DEED TO lot in the Stonerside subdivision; very reasonable for cash. Address L 540 Tribune.

M. O. DEALERS—SAVE 40 PER CENT ON quality printing; samples and estimates free. Address A 264, Tribune.

WE CAN SELL YOUR BUSINESS. HAVE customers waiting. Business Sales Co., 911, 115 S. Dearborn. Phone Central 76.

WANTED TO RENT—GOOD PAYING COAT room. 946 Oakdale-av. Graceland 6577.

BUSINESS CHANCES.

A MAIL ORDER BUSINESS

I am retiring from business and will sell at big bargain plates and copyright for standard reference work, handled exclusively by mail order houses and trade agents. Thousand sold. Good for years to come. Splendid opportunity for young man with capital or good credit to quickly secure large business. Address T A 553, Tribune.

ATTENTION!

Manufacturers of American made Fancy Goods, Leather Goods, Lamps, Novelties, Toys, etc.,

can find a possible market for their products by submitting samples to E. E. Besser, Mgr., 7th floor, 305 W. Adams-st., Chicago.

A Safe Business Investment.

A Detroit manufacturer with a proven article, necessary to every farmer cultivating over 100 acres, wants additional capital to take care of rapidly increasing business. Company is over three years old, machine thoroughly perfected, and now in sale over the country. A limited amount of stock is offered for sale. You deal direct with manufacturer. A clean, money making proposition that will bear closest investigation. Address S P 544, Tribune.

WE FURNISH MOVING PICTURE FILMS FOR 100 THEATERS.
Each film makes at least 50% to 100% profit per month and a film lasts 8 months. Under our new plan you can own an interest in new feature films now coming in for from $250 to $2500 and get your profits every week. You can visit our exchange, see our films, also a statement by certified public accountants proving my assertion; best of bank references and Dun and Bradstreet report showing responsibility. Address post card, giving your telephone number, to RICHARD KANN, 1858 Republic Bldg., for further particulars. A few more Chicago investors who have already made huge profits under this new plan.

WANTED—ARTICLES TO MANUfacture made of Sheet Metal, also Dies and Stampings of all kinds. Let us figure with you on anything you may have in this line.
We made it a special business to develop inventors' ideas, patent same, have secured article, having our own salesmen, and find a market for the goods. Prompt Service and Quick Delivery. BRAZIL STAMPING & MFG. CO. OFFICE: 39 W. Adams-st., Chicago. FACTORY: Brazil, Indiana.

WANTED—1 OR MORE PARTIES FOR INvestment $100 or more to make aggregate sum $1,200, all that is needed; absolutely and positively safe; secured by 1st mtg. and note with 10% int. on real estate and investors given share in business proposition which is bound to make money; investment returned within year; no risk involved; now except advertiser. Address W 484. Tribune.

$2,000 WILL BUY CONTROLLING INTEREST in $20,000 ltd. corp. operating two places and just opening a third.
This is a new line of business pertaining to autos with a splendid future and a good business man should make $10,000 a year from it. If you have from $2,000 to $5,000 to invest in a business write immediately. Address S X 119, Tribune.

ADDITIONAL CAPITAL — OPPORTUNITY for four parties with $500 to $1,000 to become associated with well known successful theater man in a MOVING PICTURE THEATER now under construction; best location in town; completed in December. This is the fourth theater opened by this party in the loop, all big successful theaters. Should easily clear 100 per cent per year. Address T A 150, Tribune.

GROW RICH IN BUSINESS OF YOUR OWN —Get out of the wage earners class. Your co-operation with our factory starts you with a life capital and a business of your own at home. We manufacture exclusive articles. No canvassing. Experience unnecessary. Write for booklet and proposition. Address THOS. GOWENLOCK, 332 S. Micalgan-av., Chicago, Ill.

A Safe Business Investment.

A Detroit manufacturer with a proven article, necessary to every farmer cultivating over 100 acres, wants additional capital to take care of rapidly increasing business. Company is over three years old, machine thoroughly perfected, and now in sale over the country. A limited amount of stock is offered for sale. You deal direct with manufacturer. A clean, money making proposition that will bear closest investigation. Address S P 544, Tribune.

BEST BUSINESS OPENING IN ENTIRE Northwest for immediate investment—Absolutely satisfactory reasons for selling given; investment from about $10,000 to $15,000 000 conservative estimate net profits in next ten months. North Dakota will be best field in United States for automobile sales next season account war prices for all grains and stock. Business thoroughly established. Splendid little city of 6,000, with white way, clean and up to date; postoffice building cost $150,000; capital of lake region; large territory on Cadillac available; also agency still open for two best selling cheap cars on American market; established supply business pays all expenses; rare and exceptional opportunity for energetic young man with reasonable backing. Part of financing can probably be arranged locally. Reply promptly. Address B O 1, Tribune.

ALASKA—PRESIDENT WILSON'S MESsage and Secretary Lane's report contains startling facts about Alaska's gold output to date over $200,000,000. Coal fields larger than Pennsylvania. Fish and fur products $16,000,000 last year. Are you interested in Alaska? Send 25 cents for Alaska Question Booklet, and Answer Booklet, or send $1 for complete outfit—books, information, rates, routes, distances, cities, towns, and business opportunities. Address Alaska Publicity Agency, P. O. Box 753, Seattle.

MAN WITH GOOD PERSONALITY AND $200 to $500 to invest; can get district; managership that will pay $40 to $100 per week. Come to do business before 12 o'clock. LINE, Room 601, 226 S. La Salle-st.

MIDDLE AGED COUPLE—MAN TO RUN heating plant of ten flat building; must be willing and able to do necessary painting on window frames, doors, etc., and take care of minor repairs; will give living room and cash salary, or will give living room and free tent of good delicatessen store on corner; wife can help; no children; man look after building only; pay cash wages besides. MUST APPLY BY LETTER ONLY.
F. A. HILL & CO., 5638 W. Lake-st. Austin 321.

A WELL ORGANIZED COMPANY, HAVING exclusive contract for Chicago, offers exceptional opportunity to man who can invest $2,000. This is to be used in established, profitable business and is excellent merit. Investigate if you mean business. Principals only. Address B 210, Tribune.

PARTY TO INVEST $5,000 IN A MONEY making vaudeville theater proposition; money secured by the property; a safe business investment for reliable lady or gentleman; highest business referenc given; twenty years' experience. Address W 99, Tribune.

BUSINESS WANTED—WHAT OPENING, with $250 to invest, for man or man and wife? Especially experienced in food line. Reputable references. Would consider good opening for refined people. Address W 142, Tribune.

TO RENT—EXCELLENT LOCATION FOR drug store, grocery, market, 5c and 10c store. 4 ROOMS AND BATH. HIGHTWOOD AND LAWDALE-AVS. New business block.
GOTTSCHALK & CO.,
69 W. Washington-st. Phone Rand. 3076.

TO RENT—2 NEW, MODERN STORES, BEST location in growing suburb; 30 minutes from city; 10 new homes just occupied; excellent opportunity; barber shop or bakery; half rent first two months. E. B. GRAHAM, 1308 Chamber of Commerce Bldg. Main 826.

OWN A BUSINESS—MAKE $2,500 TO $5,000. Here's your chance; cooperate with me evenings at home in a big money proposition; everything furnished; don't worry about capital; write quick. BOYD H. BROWN, Dept. E, Omaha, Neb.

PROSPECTIVE CALIFORNIA INVESTORS—Please note we deal only in thoroughly investigated and profitable business and property. Write us stating your especial wants. Best references furnished. Investors' Protective Bureau, 336 Glendale-av., Oakland, California.

WANTED—47,500 QUICK CASH—POSITION of interest to business man or woman furnishing above amount; good salary and money back, with interest, in two years; business now $150,000 per year and increasing. Address B 529, Tribune.

FOR SALE—MOTOR KNEIPP NATUROpathic institute; low rent; years established; sacrifice for quick sale. Address W 65, Tribune.

OPPORTUNITY TO BUY AN OLD ESTABlished business; good reasons for selling. Address Box 627, Chicago, Ill.

WANT TO BUY SPECIALTY SUITABLE for mail order or agents. Write quick. Address B P 37, Tribune.

TYPE WRITE LETTERS, PROSPECTUSES, to sell your proposition. Ideas. Address A 671, Tribune.

FOR SALE—RESTAURANT AND LUNCH room; best location on West Side; consider real estate in exch. Address B 122, Tribune.

NEW ARTICLE IN AUTOMOBILE LINE; NAtional demand; 900 per cent profit; will sell state or outright. Address A 290, Tribune.

WE HAVE VARIETY OF $1,000 WORTH OF NEW silver plated wares for table use, etc., which I will sell reasonable. Address S H 499, Tribune.

LEST I FORGET BUSINESS FOR SALE WITH Cigar, del., grocery, theater, mfr., pool, real estate. FANNON, R. 808, 608 W. Madison.

WHAT HAVE YOU GOT TO SELL OR SWAP? ing machine on a contract proposition. Can make anything. Address S K 90, Tribune.

MONOPOLY—MAN OR WOMAN FOR PAYing office business; small capital and big profits; no investigate. 1020 Masonic Temple.

FACTORY TO BUY PROFITABLE, GOING business on time. Secured interest bearing notes in payment. Address K P 685, Tribune.

WANTED—PARTY WITH MONEY TO FIlinstallment end of furniture business; paying prop., no risk. Address S O 181, Tribune.

WE HAVE A CLEAN, PROFITABLE BUSIness proposition to offer a high grade man who can invest. Address F S 540, Tribune.

BUSINESS CHANCES.

COMPLETE RESTAURANT OR HOTEL KITCHEN AND BAKE SHOP EQUIPMENT F

AUTOMOBILES—GASOLINE.

A REBUILT CADILLAC

It's a Safe Used Car to Buy.

SPECIAL VALUES NOW

A rebuilt Cadillac is superior to any new car at the same price. They are the truest values on the street. By rebuilt we mean that the cars have been entirely taken apart, each part examined, and, if necessary, replaced by a new part made at the Cadillac factory; the entire car repainted and refinished like new; all equipment put in first class condition—the whole car, in fact, carefully reconstructed until it is as good as new in every detail.

We offer Cadillacs exclusively as we do not accept other makes in trade. Consequently we are as interested in the performances of these rebuilt cars as we are in new Cadillacs. In actual service values, these cars are worth a great deal more than we ask for them, and we usually have a variety of body styles to select from. See them before you buy.

1915 4 passenger Touring Car	$ 950.00
1915 7 passenger Touring Car	750.00
1913 Coupe	1,250.00
1914 Roadster	1,850.00

Cadillac Automobile Co.
23d-st. and Michigan-av.

Working Men!

Now is your chance to ride like your rich brothers. All these cars are in perfect condition and the price far below their actual value or the present market value. The difference in price on our cars now and the storage on same until next spring will pay you to buy now. Come in and look them over. We give terms.

1910 Mitchell, 5 passenger, 4 cylinder	$225
1912 P. A., 7 passenger, 6 cylinder	375
1911 Mitchell 4 passenger, 4 cylinder	400
1912 Ford Touring	275
1911 Mitchell, 5 passenger, 4 cylinder	375
1910 Hudson, 5 passenger, 6 cylinder	300
1912 Mitchell Baby Six, 5 passenger	475
1911 Oldsmobile Special, 7 passenger	450

Exchange Motor Co.,
Phone Calumet 4468. 2326 Michigan-av.

1915 OVERLAND, MOD. 80, DEMONSTRATOR; $900.
1914 Overland, mod. 79, electric starter; $650.
1915 Overland, mod. 69, rdstr.; full elec. equipment; $500.
1913 Overland, mod. 69, touring; $500.
1912 Overland, mod. 59, repainted; new tires; $450.
1911 Overland, mod. 54; 45 h. p.; like new; $450.
1911 Overland, mod. 61; very fine car; $300.
1913 Ford touring; like new; repainted; $350.
1913 Cole, repainted, elec. equip., starter and lights; $650.
1910 Peerless; 7 pass.; $220.
1910 Marion roadster, Continental motor; $250.
All these cars overhauled and guaranteed. See Harris or Rogers, 2411 Michigan-av. Calumet 2060. Open Sunday.

GREAT BARGAINS IN USED CARS—
1914 6 cyl., little used. $850
New 1915 Ford touring 425
1 pass. Cadillac, all new 1,000
3 ton truck, express body; bargain 650
2 cyl., light delivery; panel body 150
4 cyl., one ton delivery body 400
2 cyl. touring, good condition 50

Goodyear tires. At dealer's discount.

Winter storage for ten more cars in STEAM heated space; $4 month.
Overhauling, repairing, expert work at lowest prices.

CROWN MOTORS CO.,
1803-7 Jackson-blvd. 1 market 5000.

BARGAINS—TIME PAYMENTS—
1914 Mitchell, elec. starter $750.00
1910 Stoddard Dayton coupe 275.00
1910 Stoddard Dayton 7 pass 250.00
1911 Chalmers touring 375.00
1912 Buick roadster 475.00
1912 Studebaker roadster 435.00
1913 Krit roadster 300.00

NORTH SIDE BUICK SALES CO.,
934-938 Sheridan-rd.
Telephone Graceland 426.
Agents for Buick cars

AUTO CLEARANCE SALE—

Your Price—Your Terms.
2-5-7 PASS. CARS.

Great Assortment.

PAIGE & LOZIER, DISTRIBUTORS,
2210 Michigan-av.

1914 OVERLAND SPEEDSTER $550
1914 Overland Roadster, good as new 465
1913 Overland Roadster, good cond 375
1912 R. C. H. Roadster; bargain 200
1913 Velie, 40 h. p. 900
Auto car runabout 60

REAR, 2440 MICHIGAN-AV.

$950—NEW "ANDERSON" 5 PASS. TOURING car of 45 h. p.; a completely equipped car with any $1,500 car. 2 rebuilt roadsters, 45 h. p., like new, $750 and $450. 2456 N. Campbell-av. Phone H. P. 4400. A. ANDERSON, Hotel Hayes.

MATHESON "LITTLE SIX" WITH NEW tires, electric lights; good paint; fully equipped. At once you can have interest you; cash or terms. Will trade for roadster.
W. E. ADAMS, 2029 S. Michigan-av.
Phone Calumet 2088.

QUICK SALE—NOT TRADE—MY 1913 SIX passenger Hupmobile; has a winter top, Johnson shock absorbers, headlight dimmers, electric lights, new paint; 8,000 miles; the best Ford buy in Chicago. What is it worth to you? Phone Edgewater 7110.

NEW KIMBALL LIMOUSINE LATEST type, built to order on 1915 6 cylinder 60 horsepower chassis. An unable to take delivery account financial stringency. Will sacrifice. Address S K 815, Tribune.

CHEAP—MY OAKLAND "40" COUPE, IN first class condition; electric lights; beautifully upholstered; like new; must sell; cash or; must sell at once. Phone Rogers Park 11384.

FORD 5 PASS., 1914 AUTOMOBILE; 3 months old; run 885 miles; for sale cheap if taken at once; reason, do not need it this winter. A. MOHLER, 1059 N. California-av. Humboldt 1700.

1913 FORD ROADSTER, FIRST CLASS condition for quick sale $250. J. W. HOODWIN CO. Phone Garfield 3721. 2040 Van Buren-st.

1914 CADILLAC ROADSTER, RUN ONLY 5 months, perfect condition, fully equipped. R. B. McCORD, 2301 Michigan-av. Calumet 4541.

HUPMOBILE, 1914, 4 CYL., 35 H. P. CHASSIS for 5 pass. magneto, electric light, extra new tires; condition A1; speedy; must; $450. 1503 N. Halsted-st. Ph. Weil. 3088.

FOR SALE—7 PASS. LIMOUSINE AUTO, with livery business for $1,000 cash. If interested address S N 827, Tribune.

HAVE ORDERED HANDSOME BEDAN BUT cannot take it; will discount $250 cash. Mr. NORTH, Chicago Carriage-Trimming Co., 3514 Michigan-av.

ABBOTT-DETROIT 7 PASS, 1914 DEMONstrator at cost. Like new. Cash or time. Great opportunity.
TENNANT MOTOR LIMITED, 2447 Mich.-av.

CHEAP IF BOUGHT QUICK—SIX CYL. WINton, late model; self starter, electric lights; fully equipped; extra tires. Inquire Olympic Theater Box Office.

ATTENTION. SELLING OUT. 2 LIMOUsines; 7 pass. small sidebaker 5; 1 limousine body. Haymarket 3446.

FOR SALE OR EXCHANGE—PEERLESS limousine car in first class condition. 6205 Sheridan-rd.

PACKARD, 1913—DEPOSIT OF $800; $400 buys it. R. W. VREDENBURGH, Springfield, Ill.

CHALMERS 30 CHASSIS, NEW TIRES AND starter, $275. ROWE, YOUNG & COOLEY, 2057 Washington-blvd.

1913 FORD TOURING, NEW TIRES, $385. Ford runabout, $250.
Easy payments. 1502 Michigan-av.

1913 BUICK, MODEL 51, FULLY EQUIPPED, looks like new, at your own price. 1240 Michigan-av.

FOR SALE—5 PASS. STEARNS LIMO., newly painted, new tires; one-third cash, balance monthly. 2645 Cottage Grove-av.

EXCEPTIONAL BARGAIN IN 30-35 H PASS. Kenyon limo.; $800; cost $2,000. Address P 6 218, Tribune.

1914 FORD COUPELETTE; SPECIAL BODY; shock absorbers, self starter, electric lights, cutout, master vibrator; has been run 3,000 miles; the best Ford buy in Chicago. What is it worth to you? Phone Edgewater 7110.

DO IT TODAY—SEE THE PACKARD 30 touring car we are offering at $700; condition and equipment the best; it's a value that won't last long. CHEVROLET MOTOR CO., 1444 Michigan-av.

FRANKLIN ROADSTER, MODEL G; PERfect mechanical condition; new special roadster body; new top; two new tires; cheaper to run than a Ford; fine for runabout or salesman. Call Douglas 7100. Room 525.

STUDEBAKER TOR, 4 B. 1914, $750. Velie 40 h. p. racy rdstr., classy. $450. Studebaker, mod. 35, 5 pass., $350. Saxon demonstrator, 1915, at a bargain. Austin Garage, 5429 Lake-st. Austin 226.

STEARNS "30-60" 7 PASS. TOURING CAR, elegant mechanical condition; dem. rims; an up to date, classy proposition for livery work. Will sacrifice this car if taken at once. CONDON, 2635 Wabash-av. Calumet 5311.

1914 WESTCOTT 40, 5 PASS., ELEC. STARTer and lights; fully equipped; might take small car part payment. ROWE, YOUNG & COOLEY, 2057 Washington-blvd.

FOR SALE—SIX CYL. AUTO, LIMOUSINE and touring body, in good condition; newly painted; good tires; price $450. Address S P 834, Tribune.

FORDS AND ALL LIGHT 3 AND 5 PASS. automobiles, taxicabs, and limousines; best grades only. S. & T. Agency, 325 21st. Cal. 5065.

MERCER 1912, 5 PASS., WITH LONDON winter top; $1,200.
CHICAGO MOTOR SALES CO.,
1452 Michigan-av. Tel. Calumet 4707.

$225 TAKES BUICK, MODEL 10, 5 PASS., foredoor, in good cond., or will exchange for diamond. 2927 Wentworth-av. Call Sunday. SCHIEFER.

BARGAIN — $250.00; FOR REPAIRMAN, slightly damaged, classy fore door Haynes automobile. Inquire chauffeur, rear 1232 N. La Salle-st.

$350 BUYS 5 PASS. REO; METAL BODY; fore door; elec. lights; center control; nonskid tires; 35 h. p. 3261 Indiana-av.

AUTO FOR SALE—WILL SELL CHEAP, just overhauled, as good as new. Address A 180, Tribune.

PACKARD 30 TOURING; QUITTING LIVery business; 5 and 7 passenger; $200 and $450; worth double. 1210 Michigan-av.

FOR SALE—MY FLANDERS COUPE, JUST overhauled; best car made; offer takes it. 4358 Drexel-blvd. Drexel 4011.

1912 CARTERCAR 4 PASS. COUPE, ELEC. lgts. Sale or trade. 10822 Mich.-av. W. P. 970.

WILL SELL OR TRADE FOR SMALLER car, 1914 Studebaker, 5, touring car.
EATON, Garfield 3748.

TERMS—REGAL AND OTHER MAKES; roadsters and 7 pass.; rebuilt; $200 to $600. Address F O 878, Tribune.

1913 FORD, 5 PASS.; $200; WITH EXTRAS, 4in4 new tires; like new looks, runs like new. Address S K 300, Tribune.

$250 TAKES ELECTRIC COUPE, IN FINE running order, worth double. 4616 Washington-blvd.

PREMIER—
2329 MICHIGAN-AV.
CALUMET 4501.

FOR SALE — 1914 FORD TOURING CAR with Windsor body. 742 Barry-av. J. COLFORD.

$650—LATE MOD. VELIE TOUR. CAR; GOOD as new; 4 nonskid tires; 2 extra dem. rims; bumpers, etc. 5044 Halsted-st. Yards 361.

FOR SALE—FOR BUSINESS REASONS will dispose of my order for 1915 Overland coupe at discount. Address A 313, Tribune.

$600 BUYS 6 CYLINDER, 60 HORSE POWER touring car; originally cost $4,250. Phone Yards 361 or call 5348 Wentworth-av.

FOR SALE—1914 FORD TOURING CAR; good condition; well equipped. Superior 5544.

MARION, 5 PASS. LATE MODEL; UP TO date in every way; elec. equips.; will sacrifice. GORDON, 2635 Wabash-av. Calumet 5311.

1914 AND 1915 FIVE PASSENGER, BARGAIN at $1,400; first $1,170 cash takes it. Phone Irving 6060.

OVERLAND 1913; FIVE PASSENGER; LIKE new; tire and tubes; $450. ROY SHERNKLE, 2734 Indiana-av., 3d flat. Ph. Rand 4201.

$300 BUYS AMPLEX 1912 ROADSTER, PERfect condition. Speedy. Phone Diversey 9477.

FOR SALE—COUPE; GOOD CONDITION; $200. Call Monroe 5877.

FORD ROADSTER FOR SALE OR EXchange; price $220. $400 S. Halsted-st.

CHALMERS 30 TOURING, FULLY EQUIPped, $360; bargain. 1210 Michigan-av.

FORD 1913 TOURING CAR, $375.
6701 Broadway.

$375 TAKES 1913 FORD, 2 PASS.; NEW tires; AL. MARINE, 1330 Michigan-av.

6 CYL. 1914 CHALMERS 7 PASS.; LIKE new; best quick offer. Normal 6902.

AUTOMOBILES—GASOLINE.

Clean Up Sale

TO REDUCE OUR STOCK OF USED CARS WE ARE OFFERING EXCEPTIONAL VALUES. WE GUARANTEE OUR CARS TO BE IN GOOD MECHANICAL CONDITION.

A CAR FOR EVERY DESIRE.

PACKARD LIMOUSINE.
PEERLESS LIMOUSINE.
CROSS COUNTRY TOURING.
RAMBLER TOURING.
KLEMORE TOURING.
FORD TOURING.
APPERSON TOURING.
7 PASS. STODDARD.
7 PASS. RAMBLER.
MARATHON SPEEDSTER.

MANY OTHER MAKES AND MODELS. TERMS TO RESPONSIBLE PARTIES. PRICES $300.00 AND UP.

Centaur Motor Co.
Used Car Dept.
New Location,
2005 Michigan-av.

Good Used Automobiles

SPECIAL SALE.

Here is a list of extraordinary money saving bargains. Every car thoroughly overhauled; many almost new; all repainted and of good appearance. Lowest prices of the year.

Abbott Roadster	$ 600
Abbott Touring Car	625
Overland Touring [1914]	650
Regal Coupe [like new]	475
Peerless Coupe [like new]	900
Ford Touring Car	250
Ford Roadster	250
Reo Touring Car	225
Studebaker Roadster	275
Studebaker Touring Car	325
Humpmobile Roadster	275

We sell on a money back guarantee. Over 100 other bargains. Time payments to responsible buyers.
ERWIN GREER & COMPANY,
Ford Distributors.
1513-17 Wabash-av., Chicago, Ill.

Used Car Bargains.

Our new sales plan selling used cars is different. It protects your investment.

Fords,	Stayer,
Premier,	Royal Limo,
Chalmers "30,"	Buick Truck,
Kissel.	Gray&Davis Trucks.

Look over our stock of used cars and investigate our policy for your protection.

MOTOR CAR SALES CO.,
1458 Michigan-av. Calumet 4067.

6 CYLINDER 7 PASSENGER

foredoor Italian built Fiat touring car complete.

New body, new slip covers, new top, new tires; cost new $4,500; will sell for $2,000 cash or will consider trade on desirable real estate.
N. J. KOPMEIER, 182 Queen Ann-place, Milwaukee, Wis.

SPECIAL

Stevens-Duryea touring car, late model, thoroughly overhauled, newly painted, equipped with demountable rims and slip covers. We need the space; will make a reasonable. Cash or terms.
ANDERSON ELECTRIC CAR COMPANY,
2416 Michigan-av. Telephone Calumet 4789.

THE BEST MITCHELL CAR EVER MADE, with a limousine body, that cost over $4,000, can be purchased for less than a thousand dollars from a banker who loaned money against the car and wants to close the deal. Car can be seen at Woodlawn Auto station, 6310 Woodlawn-av. Ask for the car that MR. SCHULEIN placed in storage, or telephone him, Drexel 54, care Independent Loan, Credit and Trust Company, 4308 Grand-blvd.

EASY MONTHLY PAYMENTS ON ANY CAR. NEW 1915 FORD AT $345 CASH.
We will sell you any make that you select from any dealer. New or used. Car's time. Only 6% per annum. Strictly confidential.
1413 Peoples Gas Bldg. Phone Randolph 712.
ARTHUR W. GREINER, AUTO SALES CO.

1913 TOURING CAR.
7 pass. late model touring car, with electric starter, electric lights, and full equipment; cost $2,700 new; must sell at once and first reasonable cash offer will be accepted. Phone for appointment. Sunday, Wentworth 4317.

FOR SALE—7 PASS. CAR, 122 INCH WHEEL base, seat covers, 2 new extra tires in perfect condition, complete in every particular. Also limousine body to fit car, splendid condition. A bargain. For information call Randolph 5332. Address S H 818, Tribune.

1914 FORD COUPELETTE; SPECIAL BODY; shock absorbers, self starter, electric lights, cutout, master vibrator; has been run 3,000 miles; the best Ford buy in Chicago. What is it worth to you? Phone Edgewater 7110.

NEW KIMBALL LIMOUSINE LATEST type, built to order on 1915 6 cylinder 60 horsepower chassis. An unable to take delivery account financial stringency. Will sacrifice. Address S K 815, Tribune.

CHEAP—MY OAKLAND "40" COUPE, IN first class condition; electric lights; beautifully upholstered; like new; must sell; cash or; must sell at once. Phone Rogers Park 11384.

FORD 5 PASS., 1914 AUTOMOBILE; 3 months old; run 885 miles; for sale cheap if taken at once; reason, do not need it this winter. A. MOHLER, 1059 N. California-av. Humboldt 1700.

1913 FORD ROADSTER, FIRST CLASS CONdition for quick sale $250. J. W. HOODWIN CO. Phone Garfield 3721. 2040 Van Buren-st.

1914 CADILLAC ROADSTER, RUN ONLY 5 months, perfect condition, fully equipped. R. B. McCORD, 2301 Michigan-av. Calumet 4541.

HUPMOBILE, 1914, 4 CYL., 35 H. P. CHASSIS for 5 pass. magneto, electric light, extra new tires; condition A1; speedy; must; $450. 1503 N. Halsted-st. Ph. Weil. 3088.

FOR SALE—7 PASS. LIMOUSINE AUTO, with livery business for $1,000 cash. If interested address S N 827, Tribune.

HAVE ORDERED HANDSOME BEDAN BUT cannot take it; will discount $250 cash. Mr. NORTH, Chicago Carriage-Trimming Co., 3514 Michigan-av.

ABBOTT-DETROIT 7 PASS, 1914 DEMONstrator at cost. Like new. Cash or time. Great opportunity.
TENNANT MOTOR LIMITED, 2447 Mich.-av.

CHEAP IF BOUGHT QUICK—SIX CYL. WINton, late model; self starter, electric lights; fully equipped; extra tires. Inquire Olympic Theater Box Office.

ATTENTION. SELLING OUT. 2 LIMOUsines; 7 pass. small sidebaker 5; 1 limousine body. Haymarket 3446.

FOR SALE OR EXCHANGE—PEERLESS limousine car in first class condition. 6205 Sheridan-rd.

PACKARD, 1913—DEPOSIT OF $800; $400 buys it. R. W. VREDENBURGH, Springfield, Ill.

CHALMERS 30 CHASSIS, NEW TIRES AND starter, $275. ROWE, YOUNG & COOLEY, 2057 Washington-blvd.

1913 FORD TOURING, NEW TIRES, $385. Ford runabout, $250.
Easy payments. 1502 Michigan-av.

1913 BUICK, MODEL 51, FULLY EQUIPPED, looks like new, at your own price. 1240 Michigan-av.

FOR SALE—5 PASS. STEARNS LIMO., newly painted, new tires; one-third cash, balance monthly. 2645 Cottage Grove-av.

EXCEPTIONAL BARGAIN IN 30-35 H PASS. Kenyon limo.; $800; cost $2,000. Address P 6 218, Tribune.

1913 FORD, 5 PASS.; $200; WITH EXTRAS, 4in4 new tires; like new looks, runs like new. Address S K 300, Tribune.

$250 TAKES ELECTRIC COUPE, IN FINE running order, worth double. 4616 Washington-blvd.

PREMIER—
2329 MICHIGAN-AV.
CALUMET 4501.

FOR SALE — 1914 FORD TOURING CAR with Windsor body. 742 Barry-av. J. COLFORD.

$650—LATE MOD. VELIE TOUR. CAR; GOOD as new; 4 nonskid tires; 2 extra dem. rims; bumpers, etc. 5044 Halsted-st. Yards 361.

FOR SALE—FOR BUSINESS REASONS will dispose of my order for 1915 Overland coupe at discount. Address A 313, Tribune.

$600 BUYS 6 CYLINDER, 60 HORSE POWER touring car; originally cost $4,250. Phone Yards 361 or call 5348 Wentworth-av.

FOR SALE—1914 FORD TOURING CAR; good condition; well equipped. Superior 5544.

MARION, 5 PASS. LATE MODEL; UP TO date in every way; elec. equips.; will sacrifice. GORDON, 2635 Wabash-av. Calumet 5311.

1914 AND 1915 FIVE PASSENGER, BARGAIN at $1,400; first $1,170 cash takes it. Phone Irving 6060.

OVERLAND 1913; FIVE PASSENGER; LIKE new; tire and tube; $450. ROY SHERNKLE, 2734 Indiana-av., 3d flat. Ph. Rand 4201.

$300 BUYS AMPLEX 1912 ROADSTER, PERfect condition. Speedy. Phone Diversey 9477.

FOR SALE—COUPE; GOOD CONDITION; $200. Call Monroe 5877.

FORD ROADSTER FOR SALE OR EXchange; price $220. $400 S. Halsted-st.

CHALMERS 30 TOURING, FULLY EQUIPped, $360; bargain. 1210 Michigan-av.

FORD 1913 TOURING CAR, $375.
6701 Broadway.

$375 TAKES 1913 FORD, 2 PASS.; NEW tires; AL. MARINE, 1330 Michigan-av.

6 CYL. 1914 CHALMERS 7 PASS.; LIKE new; best quick offer. Normal 6902.

AUTOMOBILES—GASOLINE.

BUY USED

Studebakers

AT
L. MARKLE CO.
Rebuilt, Repainted, and Inspected.
In good running condition.
Exceptional Bargains.
These prices are far lower than anything previously offered.

1915 "4" cyl., 5 pass. Electric	$900	Starter and lights run 7 weeks.	
1914 "6" cyl. 7 pass. Electric	695	Starter and lights.	
1914 "4" cyl., 5 pass. Electric	675	Starter and lights.	
1913 "E" cyl., 7 pass. Electric	750	Starter and lights.	
1913 "30" 4 cyl., 5 pass.	645	Starter and lights.	
1913 "4" cyl., 5 passenger	450	The famous "30."	
1912 "4" cyl., 5 passenger	350	Equally well known.	

"SPECIAL INSPECTION SERVICE" is given with these cars.

COLD WEATHER CARS.
Used
Coupes, Limousines,
at wonderfully low prices.

L. Markle Co.
Chicago Distributors,
Studebaker Automobiles,
Michigan-av. and 21st-st.
Michigan-av. and 21st-st.

NEW CARS CHEAP

Old, well known concern has left over 6 1914 5 passenger touring cars, 4 cylinder, 45 H. P., electric starting. List, $2,000. Also 2 1914 6 cylinder 50 H. P. 5 passenger cars. List, $2,400. Will sell 4 cylinder for $1,800, 6 cylinder for $1,400. Answer at once—first come, first served. All cars guaranteed. Address S S 429, Tribune.

MARMON

Marmon "32," 1914 5-7 passenger, completely equipped; electric lights and starter; $1,750.
Premier, six cylinder, Weidley motor, absolutely new; $1,750.
Abbott-Detroit, 1913, completely equipped; seven passenger; splendid condition; $900.
Marmon 1914 Roadster, perfect condition, paint new; electric lights and starter; complete. $1,700.
Marmon Roadster, completely equipped, fine condition, $1,000.
1914 Marmon coupe, perfect condition, newly painted, electric lights and starter, seats three; very desirable; $1,400.
MARMON CHICAGO CO.,
2430 Michigan-av.
Calumet 4906.

REBUILT— REPAINTED —GUARANTEED
OVERLANDS.

COUPES—
1914 Model, electric starter, demountable rims, seats 4.
1913 Model, electric starter.
1913 Model, Armstrong [crank] starter, 1911 Model, prices $275 up.
TOURING CARS—
1914 Model, electric starter, demountable rims.
1914 Model, electric lights. A snap.
1912 Model, fully equipped.
PRICES $250 UP. TWENTY-FIVE OTHERS. EASY PAYMENTS.
C. P. WARNER,
2420 Michigan-av. Phone Calumet 5274.
Opposite Overland Motor Co.

WANTED—BUICK CARS.
If you have a Buick and now wish to dispose of it, is in good running condition, any model would advise you to do so before the heavy winter sets in. Remember, we charge no storage unless your car is sold. Will absolutely guarantee to sell your car within one week. We are looking for models made in 1912, 1913, and 1914, roadsters, touring cars, and trucks. We are simply swamped with orders but cannot get the cars. We will also trade your old car in on any new Buick you may desire.
BUICK EXCHANGE, 1324 Michigan-av.
EMIL J. KRIMSKY, Mgr. Cal. 4409.

MUST SELL—
One Gerford Taxi $300
One Packard Limousine 500
Overland Roadster 275
One ton truck, 4 cyl. 125
1½ ton truck, 4 cylinder 85
One Studebaker Electric Coupe 100
One Maxwell Coupe, 4 cyl. 225
BELL & MOLOSKY, 1220 Michigan-av.

THIS WEEK'S BARGAINS—
Peerless, Kissel, Krit, Maxwell, Elmore, Stoddard-Dayton-Knight, Thomas, Howard, Oldsmobile, Overland, Mitchell coupe.

Come in and investigate. Have some choice bargains. Will arrange payments to suit purchaser.
McDUFFEE AUTO CO., 2457 Michigan-av.

DON'T FAIL TO SEE THE NEW 1915 DEtroiter cars; $985; will make liberal allowance on old car; interested parties can have spring delivery if desired. JOHN HEMWALL AUTOMOBILE CO., 4616 Washington-blvd., West Side agents.

5 PASS. MOD. T FORD—SPEC. BUILT, elec. starter, generator, lights, horn, K. W. shock ab., front and rear supports, new punctureproof tires guar. 9,000 mi., gas saver, windpack, vest, vinyl boxes, bumper, runs silent. 6047 S. Halsted-st.

TENNANT MOTOR LIMITED OFFER AT their cost one 1914 Abbott Detroit 6 cylinder sedan, run but few now. 1914 Master "6" Chalmers, 1913 Abbott 7 pass., 1913 5 pass. Hudson limousine body. Bargains.
2447 Michigan-av.

MY CHALMERS 6 CYLINDER, 5 PASSENger; self starter, electric lights, horn, cylinder, Kellogg tire pump; four brand new tires, two extra tires and rims; must be sold "at once." Phone Oakland 4218.

FIAT, 1908, IMPORTED, MECHANICALLY perfect, 5 pass., elec. lights, 3 good tires; fine for service cars. Will sacrifice. Address S K 815, Tribune.

CHEAP—MY OAKLAND "40" COUPE, IN first class condition; electric lights; beautifully upholstered; like new; must sell; cash or; must sell at once. Phone Rogers Park 11384.

FORD 5 PASS., 1914 AUTOMOBILE; 3 months old; run 885 miles; for sale cheap if taken at once; reason, do not need it this winter. A. MOHLER, 1059 N. California-av. Humboldt 1700.

1913 FORD ROADSTER, FIRST CLASS CONdition for quick sale $250. J. W. HOODWIN CO. Phone Garfield 3721. 2040 Van Buren-st.

1914 CADILLAC ROADSTER, RUN ONLY 5 months, perfect condition, fully equipped. R. B. McCORD, 2301 Michigan-av. Calumet 4541.

HUPMOBILE, 1914, 4 CYL., 35 H. P. CHASSIS for 5 pass. magneto, electric light, extra new tires; condition A1; speedy; must; $450. 1503 N. Halsted-st. Ph. Weil. 3088.

FOR SALE—7 PASS. LIMOUSINE AUTO, with livery business for $1,000 cash. If interested address S N 827, Tribune.

HAVE ORDERED HANDSOME BEDAN BUT cannot take it; will discount $250 cash. Mr. NORTH, Chicago Carriage-Trimming Co., 3514 Michigan-av.

ABBOTT-DETROIT 7 PASS, 1914 DEMONstrator at cost. Like new. Cash or time. Great opportunity.
TENNANT MOTOR LIMITED, 2447 Mich.-av.

CHEAP IF BOUGHT QUICK—SIX CYL. WINton, late model; self starter, electric lights; fully equipped; extra tires. Inquire Olympic Theater Box Office.

ATTENTION. SELLING OUT. 2 LIMOUsines; 7 pass. small sidebaker 5; 1 limousine body. Haymarket 3446.

FOR SALE OR EXCHANGE—PEERLESS limousine car in first class condition. 6205 Sheridan-rd.

PACKARD, 1913—DEPOSIT OF $800; $400 buys it. R. W. VREDENBURGH, Springfield, Ill.

CHALMERS 30 CHASSIS, NEW TIRES AND starter, $275. ROWE, YOUNG & COOLEY, 2057 Washington-blvd.

1913 FORD TOURING, NEW TIRES, $385. Ford runabout, $250.
Easy payments. 1502 Michigan-av.

1913 BUICK, MODEL 51, FULLY EQUIPPED, looks like new, at your own price. 1240 Michigan-av.

FOR SALE—5 PASS. STEARNS LIMO., newly painted, new tires; one-third cash, balance monthly. 2645 Cottage Grove-av.

EXCEPTIONAL BARGAIN IN 30-35 H PASS. Kenyon limo.; $800; cost $2,000. Address P 6 218, Tribune.

1913 FORD, 5 PASS.; $200; WITH EXTRAS, 4in4 new tires; like new looks, runs like new. Address S K 300, Tribune.

$250 TAKES ELECTRIC COUPE, IN FINE running order, worth double. 4616 Washington-blvd.

PREMIER—
2329 MICHIGAN-AV.
CALUMET 4501.

FOR SALE — 1914 FORD TOURING CAR with Windsor body. 742 Barry-av. J. COLFORD.

$650—LATE MOD. VELIE TOUR. CAR; GOOD as new; 4 nonskid tires; 2 extra dem. rims; bumpers, etc. 5044 Halsted-st. Yards 361.

FOR SALE—FOR BUSINESS REASONS will dispose of my order for 1915 Overland coupe at discount. Address A 313, Tribune.

$600 BUYS 6 CYLINDER, 60 HORSE POWER touring car; originally cost $4,250. Phone Yards 361 or call 5348 Wentworth-av.

FOR SALE—1914 FORD TOURING CAR; good condition; well equipped. Superior 5544.

MARION, 5 PASS. LATE MODEL; UP TO date in every way; elec. equips.; will sacrifice. GORDON, 2635 Wabash-av. Calumet 5311.

1914 AND 1915 FIVE PASSENGER, BARGAIN at $1,400; first $1,170 cash takes it. Phone Irving 6060.

OVERLAND 1913; FIVE PASSENGER; LIKE new; tire and tube; $450. ROY SHERNKLE, 2734 Indiana-av., 3d flat. Ph. Rand 4201.

$300 BUYS AMPLEX 1912 ROADSTER, PERfect condition. Speedy. Phone Diversey 9477.

FOR SALE—COUPE; GOOD CONDITION; $200. Call Monroe 5877.

FORD ROADSTER FOR SALE OR EXchange; price $220. $400 S. Halsted-st.

CHALMERS 30 TOURING, FULLY EQUIPped, $360; bargain. 1210 Michigan-av.

FORD 1913 TOURING CAR, $375.
6701 Broadway.

$375 TAKES 1913 FORD, 2 PASS.; NEW tires; AL. MARINE, 1330 Michigan-av.

6 CYL. 1914 CHALMERS 7 PASS.; LIKE new; best quick offer. Normal 6902.

AUTOMOBILES—GASOLINE.

$500 OR LESS

TERMS OR CASH—

takes your choice of the following used cars. Stop and think this over.
We are offering you your choice of over 30 carryaway one of a different make—for $500 or less.
I am going to let you into the secret. Wears over. Cheaper and better than ever. Some of these actually represent tremendous values. See them today. Open all day.
Call up and we will send a car for you.

Buick—Model 17.		Everett—1912.	
Mitchell—1911.		Krit—1913.	
Kissel—1911.		Premier—1910.	
Marion—1911.		Miller—1913.	
Cole—1911.		Hudson—1911.	
Maxwell—1911.		Overland—1912.	
National—1911.		Palmer-Singer—1911.	
Sampson—1912.		Cutting—1911.	
Haynes—1911.		Great Western—1913.	
Stoddard—1913.		Matheson—1911.	
Chalmers—1911.		Buick—1912.	

Others of various makes and prices. Mostly late models, equipped with self-starters.

1912 Cadillac	$ 750	1913 Cole, 40	$ 900
1913 White	800	1913 Cole, 40	950
1914 Studebaker	900	1913 Cole, 40	1,100
1914 Losier	1,000	1913 Cole, 60	1,250

Cole Motor Co.
2323 Michigan-av.
Calumet 2823.

STEARNS

BARGAINS IN USED CARS.

1913 Stearns Touring, 4 cyl., 5 pass.	$1,750
1912 Stearns Touring, 4 cyl., 5 pass.	1,200
1912 Stearns limousine, 4 cyl., 7 pass.	1,750
1912 Stearns touring, 4 cyl., 7 pass.	900
1910 Locomobile limousine, 4 cyl., 7 pass.	800
1913 Knox limousine Berlin, 4 cyl., 7 pass.	1,400
1910 Flat limousine, 4 cyl., 7 pass.	1,000
1913 Cole limousine Berlin, 6 cyl., 7 pass.	1,650
1913 Chalmers limousine, 6 cyl., 7 pass.	1,400
1910 Garford touring, 4 cyl., 7 pass.	600
1912 Cadillac touring, 4 cyl., 5 pass.	750
1911 Cadillac touring, 4 cyl., 5 pass.	450
1911 Cadillac coupe, 4 cyl., 4 pass.	750
1911 Premier touring, 6 cyl., 7 pass.	450
1910 Stoddard roadster, 4 cyl., 2 pass.	350
1909 Packard roadster, 4 cyl., 2 pass.	750
1914 Pope coupe	1,750
1913 Colonial electric coupe	1,400

2431 Michigan-av. Cal. 3287.

FOR SALE—

Abbott Detroit roadster	$ 600
Humpmobile roadster	500
Maxwell touring car	400
Speedwell touring car	500
Hunmobile touring car, 4 passenger	550
Humpmobile touring car, 6 passenger	650
Chalmers touring car, 6 cyl., 1913	1,000
Abbott-Detroit touring car	150
Kissel touring car	250
Kissel touring car	350
Kissel coupe car, 1913	700
Rambler touring car, self-starter, 1913	750
Monarch one-half ton truck	75
Kissel coupe, six cylinder	800
Kissel ¾ ton delivery wagon	1,500

These cars and trucks have been overhauled and repainted.

H. P. BRANSTETTER, 26th and Wabash-av.
Telephone Calumet 5715.

USED CAR DEPARTMENT,
THE WINTON MOTOR CAR CO.,
2801 S. MICHIGAN-AV.
TELEPHONE CALUMET 1628.

Used cars offered for sale by our company represent the utmost value obtainable for the price. Our years of experience enable us to determine the value of a used car and the price placed upon each car is an honest representation of what they are worth.

1914 Winton Six, cost new $3,250, now			$2,000
1914 Winton Six, cost new $3,250, now			1,500
1913 Winton Six, cost new $4,500, now			2,500
1910 Winton Six, special roadster, now			800
1914 Studebaker Six, cost new $1,950, now			1,100
1913 Auburn Six, cost new $2,150, now			900

HUDSON ROADSTER.

1914 light six, fully equipped, extras, bumper, shock absorbers, etc.; one good extra tire; curtain with glass in door; motor car practically same as coupe; bought latter part of June; run only 4,700 miles; will sacrifice for cash, no trades, at $1,050.
Phone WIKOFF, Calumet 3226, for appt.

STUDEBAKER COUPE—
In first class mechanical condition; refinished and newly painted; tires practically new; electric lights; etc. $500.
ANDERSON ELECTRIC CAR COMPANY,
2416 Michigan-av. Telephone Calumet 4789.

SACRIFICE SALE — 5 PASSENGER CARS.
1914 Overland, elec. starter $650
1914 Krit, 5 pass., elec. starter 600
1913 Overland "69," extras 500
1913 Hupp "32" 475
1913 Ford; see this 300
1913 Ford; a bargain 300
1912 R. M. F. 375

REAR, 2440 MICHIGAN-AV.

1913 CADILLAC COUPE; BARGAIN; IF you have $1,150 and want value commensurate with the price, better see this; cost $2,800 15 months ago; run very little; every possible extra that dealers sell; don't answer. Address B 94, Tribune.

LIGHT 4 CYL. LIMOUSINE, TIRES AND paint fine and car mechanically in perfect condition. This machine is fully equipped

FINANCIAL.

FOR THE PURPOSE OF INCREASING THE ... prices from one of the best equipped commercial fruit orchards in the Ozarks of Southern Missouri will sell 200 shares of stock at $100 per ... and guarantee 10 per cent per yearly interest. The orchard consists of 700 acres, with 50,000 peach trees and 10,000 apple trees, all bearing, that produced 80 carloads of fruit in 1913-1914. The proceeds of this sale of stock is to be used in the erection of modern dairy barns and the purchase of 50 high grade Holstein cows and for the erection of a modern poultry plant and the stocking of same with 300 laying hens. At present I have 30 head of work horses and mules, 100 head cattle, 150 hogs, and complete equipment of farm machinery and tools. This property is valued at $100,000 and is free and clear of incumbrance. For further particulars address G. H. YOUNG, 4749 Dorchester-av.

RETIRED PHYSICIAN HAS A MOST EXceptional business opportunity, capable of practically unlimited development and very large profits; a man or woman who is experienced in interesting small investors can make a big thing out of this. Physicians, dentists, investors in this and surrounding states will be quick to see and invest. The business supplies a need in which nearly every family is vitally interested; no patent medicine or questionable scheme; strictly a high class business proposition. If you wish to look into this for investment or can do successful promotional work, write at once to DR. FOWLER, Waukesha, Wis.

FOR SALE — AT A VERY REASONABLE price, ¼ interest in one of the best developed low grade copper, gold and silver mining properties in New Mexico; party leaving this profitable stock interest can become one of its principal active officers and also have management of its eastern offices on good salary. Address, with references, Box 581, Jackson, Mich.

NEED $1,000 TO FURTHER INCREASE manufacturing business; in my own factory, well established, with assets over $6,000; orders for entire output, for 1 year on hand; no agents; good commercial references and inspection of factory will convince the most skeptical; please look this up. Address B 232, Tribune.

QUICK ACCOMMODATION TO LIVE CONcerns rated at least $20,000 on their four months notes, without collateral. This advertisement comes from a member of a prominent eastern commercial paper house, here on a short visit, and should be answered only by solvent concerns with good references. Address B 24, Tribune.

NEED MONEY—MUST ENLARGE MY FACtory plant to meet enormous demand of product; want $20,000. $10,000 cash; balance as needed; no high salaried position or partnership ... offered; want to meet broad minded business man who will appreciate the opportunity of a good clean investment. See MR. O'BRIEN, 139 Westminster Bldg.

WANTED—$1,000 TO PROMOTE CENTRAL American Sugar Cane Plantation Company; own land and desire to organize company for ... planting. To the party lending the first assistance will be given enormous profit. A dollar NOW will be worth ten in a short time for the first thousand. A clean cut proposition. Address A 549, Tribune.

SAFETY FIRST; BUY REAL ESTATE FIRST ... MORTGAGES (TRUST DEED) INVESTMENTS ... BY GOOD INCOME CHICAGO PROPERTY; ... BETTER THAN STOCK OR BONDS; WILL NET YOU WITH INTEREST AND DISCOUNT ... 7 TO 10%; AMOUNTS $1,000 TO $50,000. ... WILLIAMS, MONIGER AND COMPANY, ... S. Dearborn-st., Suite 806. Ph. Central 6056.

AN INCORPORATED LAND COMPANY IS ... desirous of interesting private capital in guaranteed land contracts that will net the investor 20% per annum; investigation will prove these contracts to be a conservative but highly remunerative investment. Address W 424, Tribune.

WE PAY YOU 6% ON YOUR SAVINGS DEposits because of the high legal interest rate on farm mortgages of our state; most stringent banking laws afford you best of protection. Write for our FREE BOOKLET. Bank of Whigham, 25 Broad-st., Whigham, Georgia.

YOUNG MAN WITH BUSINESS EXPERIence and $10,000 can buy half interest in manufacturing plant and be made treasurer; salary $2,000; investigation given and expected; write immediately. Address T A 379, Tribune.

$6,000 BUYS A LARGE INTEREST IN AN old established and progressive Chicago concern. Mine is a live, constructive business man. Promoters need not apply. Reply at once. Address S S 550, Tribune.

RELIABLE FIRM HOLDING DUE BILL ON ... promotion proposition will dispose of it 50c on the dollar; due bill guaranteed by proprietor of hotel and present holders. Address J K 588, Tribune.

RATED NOTES AND SECURITIES BOUGHT ... and sold; intrust your financial commissions to me for prompt, efficient, personal service. B. B. HIGBIE, Independent Financier, Chicago. Mail address, P. O. Box 703.

FROM A PRIVATE CAPITALIST EXCLUsively desire to negotiate a loan of $100,000 for 5 years; ample security; principal worth over a million. Address B 235, Tribune.

WOULD LIKE TO BORROW $1,500 FOR 2 years; to be disposed of in monthly payments; reasonability assured. Address A 195, Tribune.

PART HOLDING GOOD POSITION, CHAPter member, wants $150 loan; will return $120 ... $10 weekly; give note, also wage assignment. Address A 523, Tribune.

CORPORATION WITH EXCELLENT PROSpects desires a loan of $1,500 for 90 days; good security. Will pay good interest for quick action. Address S O 109, Tribune.

NEED MONEY—WILL SELL 25 $10 SHARES ... stock, worth par, at 50 per cent. An opportunity. Address A 539, Tribune.

$300 WILL BUY A HIGH CLASS SECURITY ... at private sale. Must have money. Address P S 429, Tribune.

WE BUY HEIRS' ESTATES IN TRUST AND ... probate claims against estates; loans. Probate Investment Co., 420 Ashland Block.

$5,000 LOAN WANTED—SECURITY UNDER... wanted, $80,000; rate per cent for quick loan, 5 to 7 years. Address B O 21, Tribune.

GOOD SECURITY GIVEN FOR $500 LOAN; ... land or furniture; customer will pay good ... home. Room A, 148 N. Dearborn.

MONEY TO LOAN; SMALL AMOUNTS; ... state security; private party. Address A 218, Tribune.

WE BUY OLD JUDGMENTS AND AC... counts and advance debtors money to pay them. BREWER & CO., 118 N. La Salle-st.

WANTED — $65, PRIVATE PARTY, 30 ... days; pay well for loan; will deposit good ... security; five thousand behind. Address S L 86, Tribune.

TO BUY OR SELL LISTED SECURITIES, ... mortgages, and loans, see F. D. FOLLANSBEE, 310 S. Dearborn-st.

WANTED—$30,000 ON SECOND MORTGAGE ... by builder to finance high class proposition; ... no brokers. Address A 214, Tribune.

WANTED—LOAN OF $1,500; RESPONSIBLE ... party; pay back $100 monthly. Address W 94, Tribune.

MORTGAGES FOR SALE.

HYDE PARK STATE BANK—
53D-ST. AND LAKE PARK-AV.

REAL ESTATE FIRST MORTGAGES.

Amount.	Rate.	Maturity.	Security.
$27,500	6%	8 years	$75,000
$15,000	5½%	2-5 years	$35,000
$20,000	6%	3 years	$50,000
$14,000	5½%	3-5 years	$30,000
$12,000	5%	4 years	$30,000
$ 4,500	6%	3 years	$10,000
$ 4,500	6%	3 years	$ 6,000
$ 2,000	6%	3-5 years	$ 4,000
$ 1,000	6%	3-5 years	$ 2,500
$ 500	5½-6%	3-5 years	$ 1,000

All titles guaranteed—all notes certified. We collect and remit interest free of charge.

FOR SALE—6% 1ST MORTGAGES.

AMOUNT.	VALUE.
$ 1,700	New 6 Room Bungalow	$ 5,400
1,700	New 2 sty. 6 room house	5,400
2,000	New 2 sty. frame, 2 flats	4,000
2,200	New Brick 6 room bungalow	4,800
2,400	New Brick 6 room bungalow	4,600
5,500	New Brick 2 flat Bldg.	10,000
5,500	New Brick 3 flat Bldg.	10,000
10,000	New Brick 6 flat Bldg.	19,000
11,000	New Brick 6 flat Bldg.	20,000
15,000	New Brick Business Block	28,000

WILL RESERVE FOR JANUARY DELIVERY ... DRAPER & KRAMER, 25 N. Dearborn-st.

FIRST GOLD MORTGAGES.

$800, $1,400, $3,000, $5,500, $6,500, 6% NET, secured by North Side new two and four flat brick buildings.

WILLIAM ZELOSKY,
1905 Belmont-av. Lake View 1041.

FOR SALE — SPEAK QUICK; JUST TWO left—$2,500 6 per cent 1st mtg. on new brick 2 flats. Chgo. Title & Tr. Co. paper and guar. policy. H. H. WESSEL & CO., 25 N. Dearborn-st.

FOR SALE—A VERY FINE LIST OF SMALL 6% first class real estate loans; no premium; interest collected free. United State Bank of Chicago, 5000 S. Halsted-st.

FOR SALE—7 PER CENT FARM MORTgages, secured by highly improved N. Dak. farms worth 3 to 5 times amount of loans. O. ANDERSON, 111 N. Dearborn. Cent. 8256.

FOR SALE—$2,750.25 IN PAYMENTS RUNning 14 months; 1st class 2d mortgage security; must sell to close partnership. Phone Oakland 1701.

FOR SALE—DESIRABLE REAL ESTATE first mortgages on well secured city improved, $1,000 to $5,000. R. A. PADDOCK & CO., 607 25 N. Dearborn-st.

6% FIRST MORTGAGES, PREFERRED TItle, $600, $2,000; 3% discount. O. J. ROATH, Lombard.

$9,000 2D MORTGAGE ON 18 AND 55 APT. bldg. on North Shore. Liberal discount. Address S P 341, Tribune.

PERSONAL PROPERTY LOANS.

MONEY TO LOAN, 1 PER CENT. NO OTHER ... charges; on diamonds, watches, jewelry. FIRST STATE PAWNERS SOCIETY, 27 Washington-st., corner Dearborn-st.

FIRST STATE INDUSTRIAL WAGE LOAN SOCIETY
25 N. DEARBORN-ST.
LOANS ON SALARY.
UNDER STATE CONTROL.

LOANS ON WATCHES, DIAMONDS AND ... Jewelry at lowest rates. GEO. E. POE, Reliable American Pawnbroker, 9 W. Adams-st.

BUILDING MATERIAL.

YOUR BUILDING DESIGNED AS YOU ... want it. Charges reasonable. No stock plans. Licensed architect. Address P N 568, Tribune.

UTILITY—THE ONLY 5 PLY WALL BOARD ... Phone Kedzie 2265. The Heppes Co., 4542 Fillmore-av.

BUILDERS, ATTENTION—STOCK PLANS, $1; to order, $10; house, 2 flats, or store. ERNEST N. BEACHER, Arch. Evans Bldg.

STOCKS AND BONDS.

INVEST $500 IN 8% PREFERRED CUMULAtive Hotel Stock, with bonus will yield 18%; absolutely safe and worthy of investigation. MILBURN, QUIRK & CO., 6 N. Clark-st.

$5 $100 SHARES PREFERRED STOCK, PAYing 7% dividends semi-annually, in a young ... mfg. business. For particulars address ... $100, Tribune.

STOCKS FOR SALE—AT 50% DISCOUNT. 1 ... share L. & M. Rubber Co. Stock; good reason ... for selling. P. E. WOODS, 120 Market-st.

BUSINESS PERSONALS.

E. BURNHAM
School of Individual Instruction.

OUR NEW COURSE IN BEAUTY CULTURE IS NOW OPEN. Punita may enter ANY TIME and receive all ADVANTAGES. We secure positions for ALL GRADUATES.

OUR NEW IDEAS are in demand EVERYWHERE. A Burnham Graduate with a Burnham Diploma can always secure a position ANYWHERE at ANY TIME.

OUR INSTRUCTORS ARE SPECIALISTS OF MANY YEARS' EXPERIENCE. Our DIPLOMA INSURES SUCCESS. We specialize in the following courses:

ELECTROLYSIS—For the removal of superfluous hair (MULTIPLE and SINGLE NEEDLE process). CHIROPODY, COMPLEXION BEAUTIFYING, SKIN BLEACHING, MANICURING (new styles now ready), which includes DYEING, BLEACHING, GLINTING, etc.

SCALP TREATMENTS—For the growth and beauty of the hair.

SWEDISH MOVEMENTS [by a medical gymnast].

FORM REDUCTION and DEVELOPMENT. TURKISH and ELECTRIC LIGHT BATHS, etc.

In our department of MANUFACTURE we teach the making of MISSES' WIGS and TOUPEES, also TRANSFORMATIONS, CHIGNONS, SWITCHES, and all the new ideas in fashionable false pieces.

We teach men in this department as well as women. Instruction begins at 8 o'clock a. m. and lasts until 6 o'clock p. m.

On request; WE SUPPLY Graduates to CHICAGO ESTABLISHMENTS for temporary service.

NESTLE PERMANENT
HAIR WAVING.

NESTLE WAVING taught. NESTLE LICENSES issued. Ours is the CORRECT PROCESS of making the hair NATURALLY WAVY. A FORTUNE AWAITS the first Nestle Waver in every city. Write for information.

E. BURNHAM,
188 N. STATE-ST.,
CHICAGO.

ILLINOIS COLLEGE OF CHIROPODY AND ORTHOPEDICS.

Our one year course in Chiropody and Orthopedics fits students for Illinois State License for Ultra Practitioners.

A pleasant and profitable career for men and women is open to hundreds of foot specialists in all parts of the country. Send at once for FREE catalogue and particulars.
1521C N. Clark-st. Chicago, Ill., U. S. A.

ELECTROLYSIS
FOR SUPERFLUOUS HAIR.

The only permanent cure known for superfluous hair, moles, warts, etc. Use from one to twelve needles at one time and remove from 60 to 600 HAIRS per hour, according to your case.

I POSITIVELY GUARANTEE MY WORK TO BE PERMANENT. No pain or scars.

I use the quickest, cheapest, and most reliable of all electric needle methods. Phone Central 6462.

ELLA LOUISE KELLER,
1200 North American Bldg., 36 S. State, Chgo.

PERSONAL—FREE SAMPLE MARVELOUS Saloura mineral soap, made from waters of wonderful Lake of Mystery; best for toilet, removes pimples, skin eruptions; for beautifying women's coloring. A bath for the elect. No superior for all toilet uses. SALOURA CO., Mfrs., 303 Home Bldg., Milwaukee, Wis.

PERSONAL—STOP—LOOK—AND THINK—... promotion P. T. ALLEGRETTI'S famous Chocolate Creams retail at wholesale prices during the holidays. Save 50 per cent; no orders too large nor too small; free delivery. Main office, 660 W. Grand-av. Phone Monroe 1873.

PERSONAL—FRANCIS BEAUTY SHOP, Rm. 2017, 5 S. Wabash-av. Rand. 5002. Hairdressing, manicuring, shampooing, facial treatment, scalp treatment, permanent electric light baths, chiropody, and all kinds of hair goods; catering to ladies only.

PERSONAL— WIGS, TOUPEES, FIXtures, and supplies. HAIR GOODS. Also School for Hairdressing, and Manicuring. 1st Fl., 4th Nr. Majestic Bldg.

PERSONAL—LADIES—WE REPAIR, REfit, and clean corsets of all makes; expert corsetiere in attendance. If you have corset trouble or any kind telephone Randolph 7846 for free advice. THE CORSET HOSPITAL, 620 Stewart Bldg.

PERSONAL—SAVE-IT FIRST; SAVE money. Madame Hill will make to measure a velvet, plush or fur trimmed, circular skirt, at $12.50. Offer good until Dec. 1. M. H. Tailoring System, 508 S. Market-st.

PERSONAL—FAMOUS MEXICAN PECAN nut candy, pound package prepaid parcel post for one dollar bill; satisfaction guaranteed. Alamo Confectionery, 419 Navarro, San Antonio, Tex.

PERSONAL—LADIES — MY WONDERFUL new complexion treatment, simple and easy to use; no drugs; results in four days. Particulars free. MRS. FLORA POWELL, Patterson, California.

PERSONAL — CORRECT EATING BRINGS health and efficiency. Let me teach you correct eating. Very reasonable. Address: CARMELITA S. D., Hotel Toovey, Denver, Colo.

PERSONAL — MANICURING, SCALP facial treat. I guarantee to stop falling hair. CLARICE TRICKNOR, 553 Stewart Bldg., 108 N. State-st.

PERSONAL—IF YOU CONTEMPLATE GOing to the exposition at San Francisco communicate with us. We have something that will interest you. Address S K 305, Tribune.

PERSONAL—CHIROPODY. UP TO DATE method of treatment. MISS L. PROUGH, R. 510 Stewart Bldg. Central 5122. 108 N. State-st.

PERSONAL—THIS AD. AND 35 CTS. ENtitles bearer to sulphur shampoo; good for dandruff, grey hair, and falling hair. MRS. D. D. BAKER, 39 S. State-st., Room 112.

PERSONAL—CORNS AND ALL FOOT ILLS quickly relieved. Prof. Wm. Emanuel, Scientific Chiropody Co., Inc., 136 S. State. Est. 1887.

PERSONAL—SOMETHING NEW—
Lee's System of Beauty Culture. Graduates furnished positions. 36 S. State-st., Suite 1012.

TYPEWRITERS AND SUPPLIES.

ANY MAKE RENTED—
DELIVERED SAME DAY.
THREE MONTHS FOR $4 AND UP.
All rented machines in first class condition, with new ribbon; rubber cover, etc.
Rental applied on purchase price if bought.
IF YOU CANNOT CALL, PHONE OR WRITE MR. HARRIS, City Manager, who will personally select a machine for you and have it delivered free of charge at once. Write for Catalogue No. 24.

Typewriter Emporium.
34-36 W. Lake-st., n. e. cor. Dearborn, 2d floor. Phones Randolph 1645, 1646, and 1650. ESTABLISHED 1892.

DON'T BUY A TYPEWRITER
Until you have seen our stock. Money saving SPECIAL THIS WEEK. You will not be urged to buy if you call. Machines rented. 4 months, $5 and up.

AMERICAN WRITING MACHINE CO., INC., 329 S. Dearborn-st. Harr. 1260.

WE WILL SHIP ANYWHERE STRICTLY on approval all standard makes without deposit and sell on small payments; or rent 3 months, $4 up.
TYPEWRITER SALES CO.,
3 phones—Rand. 4287. 58A State-st., Chicago.

REMINGTON, UNDERWOOD, L. C. SMITH rented 3 mos. $5; Olivers, Smiths, 3 mos. at $4. We can undersell any one on typewriters of any make. Call or write for Circular 30.

YOUNG TYPEWRITER CO., 62 W. Madison.

GREATEST BARGAINS IN CHICAGO—Underwoods, $35; Smiths, $15; Olivers, $19; Remingtons, $10; every one perfect. Call or write Typewriter Exchange, 162 N. Dearborn.

TYPEWRITERS—ALL MAKES FROM $10 UP. Write for free trial offer. Remingtons $9 up. 1925 N. Crawford. Ph. Bel. 5262.

$100 VISIBLE HAMMOND, BACK SP., INterchang. type. Al cond., $35. Address W 686, Tribune.

TYPEWRITER HEADQUARTERS, INC.
All makes for sale or rent. Lowest prices.
411 S. Dearborn. Old Colony Bldg. Harr. 2342.

WILL SELL EXCELLENT VISIBLE TYPEwriter cheap for cash. Address A 79, Tribune.

MY UNDERWOOD AT CASH BARGAIN; IN fine condition; leaving city. Phone Edgewater 1896.

DAVIES TYPEWRITER EXCHANGE, 115 N. Clark-st. Rental lowest rates. All makes for sale. Each machine bargain. Central 2053.

CHOICEST SELECTION OF TYPEWRITERS in city. REBUILT TYPEWRITER CO., 207 S. Dearborn-st. Phone Haymarket 922.

FOR SALE—NO. 5 OLIVER TYPEWRITER, cheap. J. HEIM, 3148 N. Ashland-av. Almost new.

STENO. OFFERS ALMOST NEW VISIBLE typewriter cheap for cash. Address A 55, Tribune.

HE EACH BUYS FINE REMINGTON AND Smith Premier. Address W 885, Tribune.

SCARCELY USED VISIBLE TYPEWRITER at sacrifice. Address V 509, Tribune.

TYPEWRITERS REPAIRED CHEAPLY. Office, 3240 Prairie-av. Douglas 8625.

FOR SALE—SMITH PREMIER TYPEWRITer in excellent cond.; $7. 3974 Ellis-av., 1st.

FOR SALE—TYPEWRITER AND DESK. 5 E. Harrison-st.

$15 TAKES AN ELEGANT, SLIGHTLY used $100 typewriter. 3240 Prairie-av.

ALMOST NEW VISIBLE TYPEWRITER, $18. ANDERSON, 162 N. Dearborn. Room 216.

FOR SALE—NO. 5 OLIVER AND UNDERwood duplicator. Address X E 260, Tribune.

FOR SALE—$35—REMINGTON VISIBLE; ... all improvements. Address W 216, Tribune.

MINES AND MINING.

FOR SALE—HIGHLY DEVELOPED AND producing gold mine; well equipped with machinery; half mile from R. R., in Boulder Co., Colo.; 8 tenants and money maker for somebody. This is an opportunity of a lifetime; good reasons for selling; write quick for full particulars. Address S K 141, Tribune.

MACHINERY AND TOOLS.

FOR SALE—AIR COMPRESSOR, FOUR spindle drill press, gas furnace, blowers, exhaust and ventilating fans, machinery, pulleys, belting, shafting, hangers, and counter-shafts.
PASSMAN BROS.,
22 S. Green-st., cor. Van Buren-st. Tel. Monroe 6660 and 6661.

FOR SALE—MACHINE SHOP, COMPLETE or separate; 2 lathes, 1 drill press, 2 emery stands and grinders, 1 printing press, all pulleys, belting, shafting, saville, bench vises and miscellaneous tools; 1 16 in. blower.
CRESCENT MFG. CO., 126 S. Clinton-st.

MACHINE SHOP FOR SALE, INCLUDING 18 in. shaper, 20 in. drill, 10 in. drill, 12 in. x 4 ft. speed lathe, grinder; No. 3 American Can and No. 4 Consolidated Presses. Apply Western Metal Mfg., 542 Jackson-blvd., 5th floor. Phone Main 6384.

WANTED—STEEL STACKS AND TANKS. 1 stack, 42 in. x 75 ft.; 2 stacks, 36 in. x 64 ft. deep, 2 open tanks 9 ft. dia., 4½ ft. deep, closed tank, 4 ft. dia., 12 ft. long. Address S X, 8561 Tribune.

WANTED — CRUSHING AND GRINDING machinery.
One Blake pattern jaw crusher, 9x15. One Williams or similar pulverizer, small size. Address S O 86, Tribune.

WANTED—1 14 IN. LATHE, 1 14 IN. CRANK shaper, 1 surface grinder, 1 48 in. power squaring shear to cut 8-16 in. soft steel; must be in good condition and low price. Address W 428, Tribune.

14x24 "ERIE" AUTO. STEAM ENGINE. 6x16 Air Compressor. Chi. Pneu. Tool Co. 8x8 ft. and 8x20 ft. Air Tanks.
6x4x6 and 8x6x24, "Worth." Duo. Pumps.
WAGNER & CO., 745 W. 35th-st. Yards 428.

CLEARING SALE TODAY ONLY—4 NEW bench speed lathes, with countershafts; 6 in. swing; minimum construction; sacrifice at $5.75 each. 3055 Fulton-st., rear.

BEFORE BUYING A GAS OR GASOLINE ... engine see our stock of new and used outfits. A postal brings description and price list. Colborne Mfg. Co., 157 W. Division-st.

FOR SALE—NUMBER OF SMALL BROWN & Sharpe milling machines; good as new. ROMELY-WACHS MACHINERY CO., 121 N. Jefferson-st.

SPEC. BARGAINS—NO. 1 HENDEY UNIV. miller, 2 bench lathes, V. & O. and Bliss punch presses; lot motors. Moliter, 215 S. Clinton.

FOR SALE—CHEAP: PLATING MACHINery, all new; 2 plating barrels, 1 rotary tumbler, and stands, wire, etc. Yale Mfg. Co., 20 S. Clinton-st.

WANT SMALL LATHE, DRILL PRESS, AND ... must be first payment on cottage. MOATES, 4860 Madison-st.

WANTED—TO BUY MACHINE SHOP OR rent; state price, description. Address W 861, Tribune.

BIG REDUCTION IN PRICES ON OUR large stock of mig. and machine shop equipment. A. O. WALWORTH & CO., 30 S. Clinton.

WANTED—3 SINGLE PHASE MOTORS, 1 h. p. or less. ASHTON, 714 Waveland. Phone Lake 1668.

WANT PUNCH PRESS; IN GOOD CONDItion; must have 10 inches working space; also bolster plate. Address S G 856, Tribune.

FOR SALE—RIVETT BALL RACE GRINDin other tools; fine condition. Address W 104, Tribune.

FOR SALE — COLUMBUS GASOLINE ENgine, 25 h. p., in good order. $160. 5539 Lexington-st.

FOR SALE—MOTORS, TINNERS' TOOLS, 36 in. band saw, air compressor, 14 in. shaper. ESSEX MCHY. CO., 351 Washington-blvd.

FAIRBANKS 5 H. GASOLINE ENGINE and 10 H. boiler, $80. Moliter, 215 S. Clinton.

GARDEN CITY 26 IN. STEAM FAN, $10. Fans and vises, cheap. STROHM, 1613 Lake.

CONCRETE MIXER AND EQUIPMENT FOR sale or exch. for real estate. 4606 Grace-st.

LIGHT & HEAVY MANUFACTURING.

SHEET METAL STAMPING, FORMING AND deep drawing. Our prices are lowest. S. Ward Hamilton Co., 616 W. 31st-st.

HEAVY DIE AND PRESS WORK; LARGE metal drawing; for real estate. 4606 Grace-st.

STERLING ENG. CO. — AUTO CYL. REborse, incl. piston and rings, $7 to $11. 331 S. Clinton-av.

WANTED — MACHINIST TO MANUFACture punch pilers. Harrison 1500.

TYPEWRITING AND TRANSLATION.

SPANISH TRANSLATION TO ENGLISH and English to Spanish by a thoroughly educated Spaniard. In this country 7 years. Prices moderate. Address S S 561, Tribune.

DETECTIVE AGENCIES.

COOK'S DETECTIVE AGENCY, 119 S. Dearborn-st., Rm. 511. Ph. Randolph 674 and 675. Estab. 15 yrs. Confidential, honest service.

HERMAN DEPENDABLE AGENCY. PAIN ... speedy and satisfactory results. Frank. 8462.

STORAGE, CARTING, FORWARD'G.

LOW FREIGHT RATE—YOU CAN SAVE money by joining me in shipping your automobile to California. Mr. Barnes, Edgewater 4000.

NEW INCORPORATIONS.

Secretary of State Stevenson at Springfield yesterday issued certificates of incorporation to the following:

Alex Pipe and Boiler Covering company, Chicago; capital, $2,000; incorporators, Albert F. Kennedy, D. E. Kennedy, R. E. Heinrich.

Granger Coal company, Duquoin; capital, $30,000; incorporators, A. G. Graham, C. F. Quick, O. M. Roberts.

Montgomery & Campbell, incorporated, Rock Island; capital, $10,000; incorporators, William M. Montgomery, James F. Campbell, George McGill.

Palmer Cigar and Billiard company, Chicago; capital, $1,500; incorporators, Milton D. Smith, Ignatz Spitz, Frederic A. Fischel.

Stavrum, Thompson & Bennett, Chicago; capital, $2,000; incorporators, Ben A. Stavrum, Carman Thompson, P. B. Dennett.

Illinois Film corporation, Springfield; manufacturing photo play films, and to sell photo plays, etc.; incorporators, C. M. Williams, J. W. Brown, Charles B. McLaughlin.

NOT FOR PROFIT.

American Italian Prosperity club, Joliet; incorporators, Andrew Fresenta, Frank Carnaghi, Edward Pompei, F. E. Fassino, John Lisdero.

The Exmoor Sheep Breeders' association, Sugar Grove; incorporators, F. S. Peabody, H. F. Goodwin, W. Geo. Cowan, Francis W. Evans, John D. Evans.

Jesse Benevolent club, Chicago; incorporators, Charles H. Millwood, Gus Despres, Fred Pedersen.

CHANGES.

Carnett Social club, Chicago; name changed to Squirrel Benevolent association.

FOREIGN MAIL SCHEDULE.

FOREIGN MAILS WILL CLOSE AT CHIcago postoffice as follows:
For Switzerland, Spain, Portugal, Turkey, Egypt, Greece, British India, Roumania, Belgium, and Africa, 7 p. m.
For Cuba, 5:30 p. m.
For Alaska, 9 p. m.
For Jamaica and West Indies, 12 p. m
For Norway, Sweden, Denmark, Germany, Austria, and Russia; also specially addressed correspondence for other countries, by S. S. Bergenafjord, Monday, Nov. 23, 11:45 a. m.
For Panama, Canal Zone, Cauca and Narino Departments of Colombia, Ecuador, Bolivia, Peru (except Iquitos), and Chile, via New Orleans, by S. S. Heredia, Monday, Nov. 23, 6:45 p. m.
For Italy, Switzerland, Austria, Servia, Bulgaria, Roumania, Turkey, and Greece, also specially addressed correspondence for other countries, by S. S. Taormina, Monday, Nov. 23, 12 midnight.
For Continental Europe, except Germany, Austria, and Turkey, by S. S. Adriatic, Monday, Nov. 23, 12 midnight.
For Great Britain and Ireland, by S. S. Adriatic, Monday, Nov. 23, 11:45 p. m.
For Hawaii, Japan, China, Corea, and Philippines, via San Francisco, by S. S. Chiyo Mara, Tuesday, Nov. 24, 12 midnight.
For Hawaii, via San Francisco, by S. S. Matsonia, Saturday, Nov. 28, 12 midnight.
For Hawaii, Japan, China, Corea, and Philippines, via San Francisco, by S. S. Siberia, Tuesday, Dec. 1, 12 midnight.
For Hawaii, via San Francisco, by S. S. Sierra, Saturday, Dec. 5, 6:30 p. m.
For Tahiti, Marquesas, Cook's Islands, New Zealand, and Australia, via San Francisco, by S. S. Maitai, Saturday, Dec. 5, 12 midnight.
D. A. CAMPBELL, Postmaster.

U. S. COLLECTOR READY FOR WAR TAX RUSH TOMORROW.

Final Date for Payment to Government Expected to Bring 30,000 Before Dec. 1.

The final rush of the war tax payers is expected to begin tomorrow by officials in the internal revenue department. Julius Smietanka, the collector, will have fifteen extra clerks to eliminate congestion. Between 30,000 and 40,000 persons are expected before the first of December.

Documentary and proprietary stamps and licenses have arrived, the collector announced yesterday. Persons who fail to pay their taxes are liable to a penalty of 50 per cent of the amount of the assessment.

Taxes which must be paid by Dec. 1 are those on theaters, bowling alleys, pool and billiard halls, cigar dealers, circuses, and proprietors of shows given for profit.

OPPOSE RAISE ON FREIGHT.

Railway Commissioners of Many States Ask That Pending Increases Be Postponed.

Washington, D. C., Nov. 21.—Railway commissioners representing Iowa, Nebraska, Washington, California, Montana, North Dakota, South Dakota, Minnesota, Oregon, Missouri, Kansas, Texas, and Oklahoma today petitioned the interstate commerce commission to suspend increases in freight rates proposed by western railroads, effective Dec. 15.

SCENE LIKE RHINE IN "GERMANY" OF SOUTH AMERICA

Chile's "Deutschland" More Teutonic than Chilean; Main City Growing.

BY FRANK G. CARPENTER.

[Copyright: 1914: By Frank G. Carpenter.]

VALDIVIA, Chile.—Should Germany succeed in the present war and dominate the world there are two parts of South America which may become German colonies; one is in southern Brazil.

It consists of several states populated by Germans. It has towns and cities governed by officials who speak German. It has German newspapers, and there are German signs over the stores. There are German factories and breweries, and the best businesses of the country are owned by Germans. That region is sometimes called West Deutschland, and it has more good land than Germany in Europe.

The other great region is situated here in the lower part of Chile, and it might be called South Deutschland. It is far below Valparaiso and not far from the strait of Magellan. The Germans began to come here sixty-five years ago, and so many have immigrated that some of the towns are now more German than Spanish.

First Settlers from Hamburg.

The first settlers were from Hamburg. They arrived in 1850 and were 120 days on the way. They numbered seventy men, ten women, and five children. That colony was followed by others, and by the close of our civil war there were more than 1,400 Germans who had settled there.

They came as pioneers and had to cut their homes out of the woods. They chopped down the forests and built log cabins and planted wheat fields and orchards. They have now cleared a large part of the country and have many fine farms. They are more prosperous and thrifty than the ordinary Chilenos, and many have become rich.

Some of them have great sawmills and are shipping lumber to all parts of Chile. Others raise wheat, potatoes, and apples, and not a few are engaged in merchandising. Owing to their enterprise the region promises to become one of the richest and most prosperous parts of the republic.

City of 20,000 Growing.

Already many large towns have grown up, such as Osorno, Puerto Montt, and Valdivia. Valdivia is the metropolis. Lying 500 miles south of Santiago, in the heart of the woods, it is surrounded by new farms and clearings. Its port is the principal one of south Chile, and at it machinery of all kinds, and especially agricultural implements, are landed.

The city has now 20,000 people and it is rapidly growing. It had a fire a few years ago which swept away the buildings of wood and tin which then existed, and in their places we now find a new city, built along modern lines and up to date in every particular. Many of the buildings are of reinforced concrete and of two or three stories.

The shops have plate glass windows, coming down to the pavements, and the window displays are better than those of our towns of the same size at home. The streets are wide and the pavements about twice as broad as those of Santiago. The whole tone of Valdivia is white, and the concrete construction makes it look like a substantial municipality built of Beres sandstone.

More German than Chilean.

Indeed, Valdivia is more German than Chilean. The signs over the stores are in German, and there are German cafés, in which you get excellent beer made by the Germans. This beer is famous throughout the republic, and it is shipped north and south on the steamers.

The chief hotel here has a French name, but it is run by a German, and Germans own the greater part of the town. One of the leading exceptions is the chief importing establishment. This is American. It belongs to W. R. Grace & Co., having a pretentious two story building, covering the whole of one side of the plaza. This store is filled with American machinery, from windmills and reapers and thrashers to hand sewing machines and notions. It has also American canned goods and textiles.

When I arrived in Valdivia at night I expected to find everything closed up as tight as a drum, as is the custom in nearly every Spanish-American city along the west coast.

Down here at Valdivia the town is alive after dark, and Saturday night the stores are open till late in the evening. The place is lighted by electricity, and crowds walk the streets and promenade back and forth in the plaza.

Valdivia is situated on the Valdivia river, which flows from the Andes down to the Pacific. The town is about twelve miles from the mouth of the river, where lies the port of Corral. All goods are landed at Corral and carried up to Valdivia in barges. I took a steam launch and rode down to look at the port. The stream is about half as wide as the Potomac at Washington.

We first sailed by lumber yards, boat building works, sawmills, and other woodworking establishments. A little later we wound our way among low hills covered with woods, passing through a maze of fine scenery.

The stream is of an emerald green, and it flows between dark green banks and low hills as precipitous as those of the Rhine between Mainz and Cologne.

Had the hills been covered with vineyards we might have imagined ourselves on a launch on the Rhine, for there were many Germans on board.

VOCATIONAL SESSION ENDS.

Art and Industrial League Convention Closes with Wage Discussion.

The fourteenth annual meeting of the Vocational Art and Industrial league was ended at the Hotel Sherman last night with the selection of San Francisco for the meeting in July, 1915. These officers were elected:

President at large—Carroll S. Page, Washington, D. C.
President—Frances G. Blair, Springfield, Ill.
First vice president—William B. Austin, Chicago.
Second vice president—Warren S. Hicks, Madison, Wis.
Third vice president—Mrs. Florence Ellis, Cleveland, O.
Fourth vice president—Arthur Chamberlain, San Francisco.
Secretary and treasurer—Mrs. Robert L. McCall, Chicago.

H. M. Kurtzworth of Muskegon, Mich., was the principal speaker at the closing session, which was devoted to problems regarding wage workers.

TAXES BY STAMP TO BEGIN SOON

Federal Government Will Start Its Collection of Pennies.

LEVY ON MANY THINGS.

Washington, D. C., Nov. 21.—Uncle Sam will place on sale all over the country in a few days souvenirs of the European war, and as Uncle Sam is a little hard up just now because of the European war a large sale is expected. Not that there is any great popular demand for these souvenirs, but that doesn't make any difference. They will be sold just the same, because Uncle Sam has made it obligatory to buy them. In fact, anybody who fails to buy one or more when Uncle Sam says it is necessary may be fined or thrown into jail.

The price of Uncle Sam's souvenirs will be within reach of all. Some may be bought eight for a cent. Others will cost all the way up to $1,600 apiece. The collector of internal revenue in each district will fill all orders.

New Revenue Stamps.

The souvenirs are the new revenue stamps to denote the payment of the special taxes made necessary by the falling off in government revenue caused by the war in Europe. These stamp taxes, which hit various classes of legal and commercial documents, proprietary medicines, and wines, will go into effect Dec. 1, except wines, on which the tax already is being collected without the use of stamps.

There will be two classes of stamps for the payment of the new taxes. One class will be for use only on wines and proprietary medicines, the other for documents. Later a third set may be issued exclusively for wines, but the bureau of engraving and printing is too busy for that just now. There will be twenty-one denominations in each set.

The proprietary stamps will come in denominations of ½, ¼, ⅝, ½, ⅝, 1, 1¼, 1½, 1⅝, 2, 2½, 3, 3½, 3⅝, 4, 4½, 5, 6, 8, 10, and 20 cents. All these stamps will be printed in black. The design is severely plain, something like the present postage due stamps. The stamps will be of the same design as the postage stamps, except that they will be oblong in shape. The denomination is shown in large, colorless numerals in the center with the words "U. S. Internal Revenue" and "Proprietary" above and "Cents" and "Series of 1914" below.

FIGURES PROVE REAL ESTATE IS ON UPWARD TREND.

TRANSFER LIST SHOWS LIVELY REALTY MARKET

Movement of Property on a Larger Scale than at This Time Last Year.

Figures for the Week.

TRANSFERS.	No.	Amount.
Last week	1,018	$1,219,318
Same wk. last year	994	2,266,170
TRUST DEEDS, MORTGAGES.	**No.**	**Amount.**
Last week	846	$2,741,817
Same wk. last year	796	2,330,923
BUILDING PERMITS.	**No.**	**Cost.**
South	27	$ 259,400
Southwest	48	364,550
North	22	366,500
Northwest	60	613,400
Totals	157	$1,602,850
Same wk. last year	166	1,770,500

AGAIN last week the number of recorded transfers showed an increase over those for the corresponding week a year ago, thus confirming in a substantial manner the recent statements made in this column regarding the rapid improvement in the real estate market. Mere assertions as to improving market conditions are not always convincing, howsoever favorably one may be disposed toward such a conclusion, but there is no escaping the logic of the recorder's office figures, which clearly indicate that practically normal conditions prevail in the market.

Individual brokers here and there may and do complain that business is a little slow, but the figures show that the movement of property is on a larger scale than it was a year ago at this time, which even the most confirmed pessimist will have to admit shows a pretty healthy state of affairs.

New Bank Aids Market.

It would indeed be surprising if the real estate market, which has stood up under the fierce adverse pressure of the last three months as has no other line of business, did not respond to the quickening touch of the great business revival which has set in, born of the beneficient potentialities of the new reserve bank law and the great economic advantages which the country enjoys because of the European war.

As has been stated before, Chicago enjoys peculiar advantages just now because of the thoroughly healthy value conditions which prevail, its remarkable growth in an industrial and commercial way, as well as the wide measure of benefit which is certain to come from the many great public and quasi-public works which it is about to undertake.

Development Prospects Good.

It is difficult to escape the conclusion that the city is entering upon a period of unprecedented development in a material as well as esthetic sense, in which there will be developed new zones of activity in a building and real estate way, with a wide distribution of much higher land values in many of the intermediate and outlying parts of the city.

Outside of the figures of the recorder's office there are other tangible evidences of improved market conditions, notably the activity in manufacturing properties, to which attention was called particularly last week and which finds expression again this week in several important transactions, one of which is particularly interesting and significant.

Interest in Acreage Revives.

Another suggestive feature of the week's market is the evident revival of interest in acre property for subdivision purposes, which suffered something of a slump during the halting and monetary stringency of the summer and early fall months. Outside business and flat properties are also commanding renewed attention.

There also is a marked increase in building coincident with the growing ease in the mortgage loan market, as evidenced by the statement of Building Commissioner Ericsson that despite the falling off in the building activities of other cities Chicago's operations are above normal and that there was more building under way here last month than in any other city in the world.

View of an Optimist.

John A. Carroll, president of the Hyde Park State bank and one of the leading real estate operators in that part of the city, is an optimist as to the real estate outlook. This is what he says:

"What does the early future promise for Chicago real estate and its allied security, the real estate first mortgage? If we read the times aright, these two forms of investment are approaching the dawn of the fairest day they have seen for many years. Why? The answer seems apparent. In the first place, many investors, who have heretofore confined their investments to stocks, bonds, and other forms of securities, largely on the theory that they were easily convertible, have learned that many such securities have possessed the undesirable features of the speculative investment, in that they were not stable and dependable. They had hoped for advances and realized depreciations and shrinkage.

Can Be Converted Easily.

"These investors are now ready to return to the more substantial, if less liquid, real estate investments. Besides, the chief asset of the hitherto popular form of investment, stocks, bonds, and their correlated securities, has been their quick convertibility, their liquid quality. Lately it has been demonstrated that they have not possessed this feature; in fact, there has not been for some time, and is not now, a ready market for them.

"Those who have owned Chicago real estate have not suffered by the general depression. In fact, the reverse is true because the money which usually flowed in these channels has been diverted and real estate has benefited. It will be agreed by all active dealers in real estate that the market, considering the general depression, has been unusually good during the last few months. This may not apply so much to central realty, but a perusal of the transfers of the outlying sections will show a strong feeling of confidence in both business and residence properties.

"The staple investment, the real estate first mortgage, also has found new favor with the investing public. The axiom 'A real estate first mortgage never passes its dividend' has in these days of retrenchment, when dividends on stocks have been passed, made a strong appeal to the conservative investor, and a good market for first mortgages has resulted. This demand has caused the renewal of activity in building and other real estate loans, giving additional help to real estate.

Predicts a Good Year.

"Another important factor that must not be overlooked is the change in the attitude of banks toward real estate first mortgages. Much of this change of sentiment has resulted from the causes named above; that is, the realization by bankers that this class of security provided the very best kind of collateral for loans, whereas their vaults were crowded with the less depesdable collateral in the shape of bonds and stocks of uncertain value.

"It might also be said that the opening of the federal reserve banks at this time, releasing a large amount of money that has reduced already the current rates for money, will have the effect of forcing a portion of this money into first mortgages because of the good rates they usually bear; i. e., 5 per cent to 6 per cent.

"Brokers and dealers in Chicago real estate and real estate first mortgages may well expect a good year in 1915."

HIGH-GRADE MOVIE HOUSES SHOWING HEALTHY DEMAND.

Shakespeare Theater Sale Big Deal of the Week—Two Other Big Amusement Places Planned.

A noteworthy transaction in outside moving theater property was closed during the week in the acquirement by the United Moving Pictures company, G. G. Schoneberg, president, from the Alfred Amusement company of the lease of the Shakespeare theater, at the northwest corner of East Forty-third street and Ellis avenue, for a reported bonus of $35,000. The lease has ten years to run, and the moving picture company also secured an option for an extension of ten additional years at a reported annual rent of $8,000.

The Shakespeare theater was opened last June, has a seating capacity of 1,000, and is one of the best appointed playhouses of its kind in the city. Hume & Co. were the brokers, representing both parties.

As indicative of the growth of theaters with large seating capacity in the outlying districts, it is reported that contracts have been entered into for the erection of two 2,000 seat all on one floor theaters and that options for the lease of them are about to be exercised. It is understood that one will be located at Sixty-third and Halsted streets and the other at Wilson avenue and Sheridan road.

Hume & Co., who were also the brokers, say there is a demand for large theaters that cannot be filled, as, despite the 700 motion picture theaters in the city, there are comparatively few that are up to date.

NEW POSTOFFICE SITES VALUATION TO BE MADE.

Chicago Real Estate Board's Committee to Appraise Proposed Locations on the West Side.

Another step toward the realization of the proposed west side postoffice building was made last week, when the Chicago real estate board instructed its valuation committee to value several sites now under consideration. The request came from the Chicago plans commission, which had been requested by the treasury department at Washington to secure a valuation of these properties.

The appraisals, which are to be made free of charge, will cover first the two blocks bounded by Canal, Clinton, Madison, and Adams streets. Second, any two adjacent blocks contiguous to the new west side terminal.

At the request of A. S. Macgregor, site agent of the treasury department, the committee will make a valuation of the ground and buildings in blocks 26, 28, 27, 47, and 48.

Block 26 is bounded by Madison and Monroe, Jefferson and Desplaines streets; block 28 by Monroe, Adams, Jefferson, and Desplaines streets; block 27 by Adams and Jackson, Jefferson and Desplaines streets; block 47 by Monroe and Adams, Jefferson and Clinton streets; block 48 by Adams and Jackson, Jefferson and Clinton streets.

The two blocks at Madison, Canal, Clinton, and Adams streets are conceded to be the most desirable, but their high value is thought to be prohibitive.

REALTY BOARDS MERGER OFF

Vote of Chicago Organization Is Against Amalgamation with the Cook County Organization.

There is to be no merger of the two real estate boards, for the present at least. This was determined at the special meeting of the Chicago board last Wednesday, when it registered its disapproval of the plan by a vote of 113 to 8. It was declared in the resolution presented by Willye W. Baird and adopted by the above vote that inherent and insurmountable obstacles to the consolidation of the two organizations existed, and that any further action along this line at the present time is inexpedient and would avail nothing.

New Model Flats for North and South Side.

THE ARDMORE APARTMENT BUILDING.

THE DREXEL SQUARE BUILDING.

TWO attractive apartment buildings in course of construction are the Ardmore, at the northeast corner of Ardmore and Kenmore avenue, and the building at the southeast corner of Drexel and Hyde Park boulevards, at Drexel square. The former contains nine apartments of 10 rooms each, 3 baths and sun parlor, and will occupy a lot 100x150 feet. It is expected to have a gross annual rent of $22,000, and, together with the land, will represent an investment of about $140,000. The Drexel Square building will contain six apartments, three of eight rooms and 3 baths and sun parlor, and three of ten rooms, three baths and sun parlor. The apartments will rent at from $180 to $200 a month. It will occupy a lot 90x113 feet, and with the land will represent an investment of about $185,000. Greenebaum Sons' Bank and Trust company have underwritten a 6 per cent bond issue of $70,000 on the Ardmore and $40,000 on the Drexel Square building.

Real Estate Transfers.

WEST TOWN.

W. Adams-st., 275 s of Loxus-av., n f, 25x134; incumb. $1,503. Nov. 14 [Emma Seger to Patrick McDonnell] 9,075

Canal-st., 176 n of 35th-pl., e f, 13 3-3x110½, and e p. Nov. 2 [Thomas L. Stevenson quitclaims to Central Term. Ry. Co.] 1

Central-av., 141 s of W. North, w f, 21x128. Nov. 1 [Harriett Sax Keeney to Walter C. Krag h] 750

Central-av., 83 s of Augusta-st., w f, 50x125. Nov. 19 [John A. Holmes and to Alfred M. Ehinger] 10

Central-av., 83 n of Walton, w f, 50x125. Oct. 20 [Jennie C. Owen to A. B. Tallant] 4,500

Chicago-av., 225 e of Lamon, s f, 25x120. Nov. 18 [S. Frederick Amundson to Alfred Ekstrom] 1

Crawford-av., 200 s of W. 13th-st., e f, 50x150. Nov. 16 [Frank Altera to William A. Hall] 10

Haddon-av., 28 e of Kildare, s f, 25x125. Nov. 18 [F. J. Bippus to Frank Formanski] 600

W. Harrison-st., 48 e of Kilbourn-av., n f, 20x125. Nov. 19 [George W. Ober to ——] 10

W. Harrison-st., 48 e of Kilbourn-av., n f, 20x125. Nov. 18 [George Ober to Ida A. Ober] 10

Iowa-st., 101 w of Lamon-av., s f, 25x125. Nov. 2 [Frederick Wille to Otto Mathiesen] 450

Iowa-st., 151 w of Cicero-av., s f, 20x125, and e. p. Nov. 19 [Hy Matthes to Michael Haley et al.] 10

Kenneling-av., 24 s of Laramie, s f, 19x124, April 10 [Tom O. Mason quitclaims to Walter Langlois] 1

Kenneling-av., 24 s of Laramie, s f, 79x134. Nov. 3 [Walter Langlois to William C. Dressler] 550

Kenneling-av., 158 s of Laramie, s f, 125x125. June 5 [J. Nelson Vance et al. to John F. Flynn] 875

Keating-av., 249 s of Ogden-av., s f, 25x125. Sept. 30 [John F. Smulski to Martha Yolnik] 1

Kedvale-av., 125 n of W. 26th-st., e f, 25x125, Oct. 29 [Vaclav Malecek to Frank Krchor et al.] 2,250

Keeler-av., 2824 s of Douglas park, 50x125, incumb. $1,200, May 5, 1911 [Thomas F. Burke to Charles F. Topel] 2,725

Komensky-av., s. 1404, e f, 50x125, incumb. $500 [Vaclav Andel to Marie Andel] 5

Kostner-av., 229 s of W. 26th-st., e f, 29x124, Sept. 4 [Vaclav Bucek to Vaclav Veit et al.] 3,500

Latrobe-av., 198 n of Hirsch-st., e f, 50x128, June 1, 1913 [Samuel L. Waters to Anton M. Hagen et al.] 500

Leamington-av., 32 s of Augusta-st., e f, 30x125. Oct. 10 [Lizzie Joy to Patrick Hennessy] 6,950

Haddon-av., 142 e of Campbell, s f, 30x120. Nov. 18 [Bernhard Michel to Bennie Kronenberg] 6,400

Haddon-av., 142 e of Campbell, s f, 30x120, incumb. $3,220. Nov. 17 [Fannie Goodman to Bernhard Michel] 1

Leamington-av., 212.5 e of Lotus-av., s f, 25x125, Oct. 28 [Odd M. Glass to Carl C. Nielsen] 1

Lockwood-pl., 133 n of Augusta-st., w f, 33x136, incumb. $2,800. Nov. 14 [Emanuel Hogenson to Florence J. Vickery] 4,600

Madison-st., W., 310 s of N. Alex-av., s f, 25x175. Nov. 2 [Edgar H. McIntire to Albert D. Harding] 1

Monroe-st., 4720, s f, 25x164, incumb. $3,800. Nov. 18 [Henry J. Nachreiner to Edw. B. Murphy] 7,500

Montana-st., W., 140 e of Western-av., s f, 24x100, incumb. $1,250. Nov. 18 [Anton Ulrich to Margaret I. Brown] 3,600

Polk-st., W., 4019, n f, 25x124, incumb. $1,300. Nov. 9 [Harvey I. Brackett to Michael J. McHugh] 3,000

Potonine-av., 251 e of Lavergne-av., n f, 50x124. June 5 [J. Nelson Vance et al. to John F. Flynn] 875

16th-st., W., 120 e of Kominsky-av., s f, 24x168, incumb. $2,873. Nov. 18 [Peter Sohn to Ellis Katz] 1

16th-st., W., 49 e of Keavale-av., n f, 24x117. Nov. 17 [John N. Jirik to Joseph Vital] 1,750

South-blvd., 133 e of N. Central-av., n f, 66x132. Nov. 18 [Herbert S. Mills to Samuel H. Newman] 27,000

South-blvd., 156 w of N. Central-av., n f, 66x132. Incumb. $12,000. Nov. 18 [Samuel H. Newman to Harry Weinberg] 10

Thomas-st., 150 e of Western-av., s f, 50x120. Incumb. $10,000. Nov. 18 [Meyer Perlman to Fannie Rieger] 10

12th-pl., W., 70 e of Clinton, s f, 37x110. Nov. 2 [Thomas H. Stevenson to Central Terminal Ry. Co.] 33,975

Van Buren-st., W., 100 w of Leavitt-av., s f, 25x124. Nov. 17 [Est. Maggie Debets to John P. Lehrer] 2,050

Van Buren-st., 481 e of Le Vergne-av., s f, 25x124. Incumb. $3,500. Nov. 18 [Luther Coumbe to Cora A. Sims] 10

Washington-blvd., 99 e of Weller-av., s f, 50x124. Nov. 11 [Jas. J. Trant to Daniel V. Harkin] 10

West End-av., 4742, 25x150, incumb. $3,500. Nov. 2 [Harvey S. Brackett to Ellen Tracy et al.] 6,000

Trust deed—Peoria-st., S., 116 n of W. Madison, e f, 164x116. Oct. 26, 5 years, 6 per cent [Percival Thompson to Central Trust Co.] 90,000

BREMEN.

Gammage sub. block 1 and e. p., s w ¼ s w ¼, 13-36-13, subject to incumb. Nov. 18 [Arthur E. Gammage ½ und. int. to Nicholas J. Jeffers] 10

CALUMET.

Morgan Pk., lot 92 Cummings & Co.'s add., July 15 [Jas. Mills to Mills Rogers] 200

Washington Heights, lot 77, block 1, 9-37-14, Nov. 18 [Constantine Walter to Paul Pickert] 1

HYDE PARK.

Avenue N, 205 s of 109th-st., e f, 50x115, m. or l., Nov. 6 [Clarence M. Wooley to Jas. Dvorak] 500

Central-av., 180 n of E. 93d-st., e f, 50x130, Nov. 10 [Thos. A. Considine to Fred F. Korn] 10

Central-av., n w cor E. 63d-st., s f, 50x125, Nov. 19 [John A. Chapman to Murray Wolbach] 10

Champman-av., 153 s of Burnside, e f, 37½x128, incumb. ——, Nov. 14 [Harry Rosenblatt to John Abrams] 3,000

Stony-Island-av., n w cor MacFarlane-av., s f, 80x194, Sept. 28 [Moses C. Myers to Anna S. Meade] 1

59th-st. bet. Indiana and Prairie-aves., n f, 87x40 85-100, incumb. $4,000, Oct. 31 [Wm. H. Harris to Susan Dahlgren] 10

47th-pl., E., 166 w of St. Lawrence-av., n f, 25x125, incumb. $3,000. Nov. 4 [Samuel J. Applegate to Christina A. Moetzker] 10

Greenwood-av., 214 s of 53d-st., w f, 25x124, Nov. 11 [Dora E. Hillis et al. to Stefan Antal] 250

Indiana-av., 189 n of E. 106th-st., w f, 30x125. Nov. 10 [Wm. Abrahamson & Bk., trs. to Michael G. Valaska] 700

Oakenwald-av., 4656, s f, 19 3-3x140, Nov. 19 [Charles L. Billings to Nelle B. Decker] 10

Oakenwald-av., 4656, s f, 19 3-3x140, Nov. 19 [Elmer B. Decke to Charles L. Billings] 10

101st-st., 304 w of Michigan-av., n f, 90x194, July 20, 1915 [Hibernian Banking Association to Annie Ryan] 375

Oglesby-av., 196 n of 73d-av., w f, 50x124.81, incumb. $2,700. Nov. 17 [Ida J. Yetter to Moses B. Kind] 7,500

Peterson-av., 100 e of 99th-av., s f, 25x125, Nov. 19 [T. C. Gettell to James H. Heffecker Jr.] 10

Rodeo-av., 100 s of E. 93d-st., e f, 50x124, Nov. 10 [Joseph M. Gillespie to Joseph J. Young et al.] 600

State-st., 82 n of E. 103d-st., e f, 25x132. May 15 [The Hibernian Banking association to Ben Myers] 625

University-av., 207 n of 57th-st., w f, 40x170, Nov. 19 [Robert W. Yarnall to Robert W. Yernall] 10

University-av., 307 n of 57th-st., w f, 50x170, Nov. 19 [Robert W. Yarnall to Edith C. Shambaugh] 10

JEFFERSON.

Belmont-av., W., s e cor Ridgeway, s f, 34x125, incumb. $4,000, Nov. 12 [Frank Guzel to Joseph Smrecsak] 10

California-av., N., 141 s of Almeda-st., e f, 50x125, Oct. 10 [Francis A. Hardy to Harvey R. Field] 10

California-av., N., 171 s of Almeda-st., e f, 50x125, Oct. 10 [Francis A. Hardy to Harvey R. Field] 10

Central Park-av., 67 n of Wilson, e f, 100x128, Nov. 14 [Carl A. Tyden to Emil Tyden] 10

Hutchinson-st., W., 179 w of Laramie-av., s f, 32x125, Nov. 19 [Anton T. Beck to Gunder M. Swanson] 5,600

Irving Park-blvd., 25 e of Richmond-st., n f, 27x125, incumb. $400, Nov. 16 [Sara Stein to Samuel B. Miller] 2,000

Kimball-av., 221 s of Wilson, w f, 50x125. Oct. 31 [Thos. H. Case to Clara P. Anderson] 1,000

Leamington-av., s e cor N. Berteau, w f, 40x126, June 30 [Ferdinand L. Capps quitclaims to James Johnson] 1

Lawndale-av., N., 291½, n w f, 50x102, Nov. 9 [Gustav A. Peters to Kasper Karsmerenski] 5,200

Milwaukee-av., 87 n w of Central Park, s w f, 25 to Central Park-av., incumb. $2,500, Nov. 4 [Peter F. Charpier to Martin Rygel] 10

Monticello-av., N., 4028, n e f, 80x125, Nov. 10 [Neil Hayburn to Aug. C. Waschow] 10

Monticello-av., 286 s of Montrose, s f, 50x125, Nov. 11 [Aug. C. Waschow to A. F. Hamman] 10

Monticello-av., 99 n of W. Leland-av., e f, 53x126 [Carl A. Tyden to Emil Tyden] 10

Monticello-av., N., n w cor. Wilson, s f, 182x125, Nov. 14 [Carl A. Tyden to Emil Tyden] 10

Warner-av., 136 s of Lockwood, n f, 25x125, Nov. 2 [Andrew Gundens to Karl J. Johansen et al.] 800

Windsor-av., 75 n of Cornelia-av., n f, 25x124 to Sunnyside-av., incumb. $1,000, Nov. 19 [Bernhard Kielburg to Josef Mikeyska] 4,600

BOGUS PARK.

Glenwood-av., 55 s of Albion, w f, 55x140, incumb. $3,520, Nov. 10 [Marie L. Cavanaugh to Hy. C. Eckenbrecht] 10

Glenwood-av., s e cor Albion, w f, 55x140, incumb. $2,000, Nov. 10 [Marie L. Cavanaugh to same] 10

Glenwood-av., 109 s of Albion, w f, 55x140, incumb. $1,750, Nov. 10 [Maria L. Cavanaugh to Hy. C. Eckenbrecht] 10

LAKE VIEW.

Warner-av., s w cor W. Ravenswood Park, n f, 80x125, incumb. $7,600, Nov. 14 [Hy. Wittekind et al. to The Nelson Co., corp.] 15,200

SOUTH CHICAGO.

92d-st., W., 78 w of Posler-av., s f, 25x125, Nov. 19 [John Turkal to Thos. J. Healy] 10

89th-st., 125 e of Mozart-st., s f, 25x125, Nov. 1 [Wojciech Malecki to Jno. J. Heffron] 1

CALUMET.

Lothair-av., 3 e of Petro-ghen, w f, 175x172, unincumbered, Nov. [Joseph F. Conserv to Barney Cutwy] 1

Throop-st., 107 s of W. 94th, s f, 100x124, Aug. 15 [Herman F. Jacob to Andrew Johnson] 10

Wentworth-av., 229 s of W. 94th-st., w f, 50x134, Nov. 10 [P. H. Bartlett to Mary Rush] 265

LAKE.

Arthur-av., 128 n e of Albany, s e f, 50x126, July 18 [John Wujec to Katherine Schuda] 10

Artesian-av., 100 n of W. 43d-st., e f, 25x125, Nov. 19 [Walter Ch. McIntosh to Grover C. Elmore] 10

Artesian-av., n. 78 s of W. 44th-st., e f, 25x125, Nov. 19 [John A. Charles Kempf to Otto Kempf] 10

Artesian-av., 181 s of W. 43d-st., e f, 50x125, Nov. 10 [Michael Ready to Charles H. Rendell] 1,000

Fairfield-av., 24 n of W. 53d-st., w f, 25x125, June 4, 1913 [Wm. B. McCluer to John Samec] 184

Fairfield-av., n w cor W. 53d-st., s f, 50x125, May 26, 1913 [Wm. B. McCluer to John Samec] 294

46th-pl., E., 225 s of Kedzie-av., n f, 37½x125, incumb. $4,000. Nov. 4 [Christian F. Vestborgt to Anthony Anderson] 10

45th-st., 99 e of W. 64th-st., s f, 50x125, Nov. 12 [State Bank of Chicago to Wm. Martin] 185

46th-st., 330 w of Western-av., s f, 50x124. Oct. 13 [Jens Kvarnsten to Hy. Schoellhorn] 10

Justine-st., 75 n of W. 51st, w f, 22x124, Nov. 7 [Robt. Hunter to Jas. Reilly et al.] 10

Racine-av., 66 s of W. 66th-st., w f, 50x125, Nov. 12 [State Bank of Chicago to Andrew Marucki] 10

Kilbourn-av., n. 141 s of W. 55th-st., w f, 50x132. Nov. 18 [Otto Rueter to Max Frankson] 1

La Salle-st., 241 s of W. 38th, w f, 30x100, Nov. 7 [Frank J. Grison to Frank E. Marietta] 10

Morgan-st., 81 s of W. 76th, w f, 30x124, Sept. 23 [Delia Schneider to Annie J. Michiginas] 600

Sacramento-av., 251 n of W. 35th-st., w f, 25x125, Aug. 15 [Alex Zelinka to Josef Dyrag et al.] 1,925

Throop-st., 247 s of 76th, w f, 25x124, Incumb. $2,500, Oct. 18 [Axel H. Johnson to Oscar Gathberg] 7,500

Throop-st., 321 s of 60th, w f, 25x124, Sept. 15 [Aug. W. Bergquist, und. ½ int. to Wm. Bergquist] 10

Throop-st., 231 s of 60th, w f, 25x124, Sept. [Aug. W. Bergquist to Wm. Bergquist] 10

Wentworth-av., 62 s of W. 60th-st., e f, 25x100, Nov. 10 [Frank J. Grison to Frank E. Marietta] 10

CICERO.

Berwyn, lot 18, block 5, 31-39-13, incumb. $3,200, Nov. 10 [Harold F. Miller to Peter L. Matties et al.] 10

Mandell & H. sub., part lots 1 and 2, block 2, incumb. $1,000, Nov. 19 [Thomas Tresil to Albert Gitzenko] 10

Oak Park, Dray's add., lot 8, block 2, incumb. $3,000, Nov. 17 [Charles F. Flitsche to Frank R. Meadowcroft] 6,000

Rose's sub., part lot 45, 39-39-13, Nov. [Katerina Kronberg to Albert Cada] 10

Town of Cicero, lots 5 and 6, block 2, 13-39-13, incumb. $1,500, Nov. 10 [John Langusto to James Smakel] 2,220

Town of Cicero, lots 1 and 20, block 2, 29-39-13, Nov. 20 [James Pavlicek to Regina Hotes] 10

Building Permits.

1309 Thorndale-av., 3 story brick flats, Mrs. M. Williams, 1309 Cleveland-av.; E. Benson, arch.; G. E. Swinberg, mason; J. Lindstrom, carp. ..... $ 9,000

3733-40-42-44-46 N. Claremont-av., 5 story brick stores and flats, H. J. Dewes, 1248-th-st and Campbell-av.; W. Ganger, arch.; Frank Brunico, mason; not let 22,000

4044 N. Ashland-av., 2 story brick residence, J. Ellsworth, 4044 W. Montrose-st.; Schoenfeld, arch.; owner is mason and carp. 7,000

3644 N. Campbell-av., 2 story brick flats, J. Benning, 70 S. Sangamon-st.; Schoenfeld, arch.; Erlanson & Son, mason; not given 6,000

33d-st. and California-av., brick chimney, Chicago Stadium Co., 1800 W. Madison-st., Chicago; Alabone Custice Chimney Co., arch. and mason; not given 1,250

3032 W. 40th-pl., 2 story brick flats, Joseph Sallus, 1615 W. 17th-st.; M. Schultz, arch.; J. Chouteka, mason; owner is carp. 9,000

2144-46 Gladstone-av., 2 story brick flats, O. Johnson, 3256 N. Clark-st.; G. F. Lovdall, arch.; O. Peterson, mason; owner is carp. 4,000

7826 Chappel-av., 2 story frame residence, J. J. Hyrma, 7826 Chappel-av.; Mundie & Jensen, arch.; A. Peterson & Woods, mason; J. G. Stockman, carp. 9,000

3630-32 N. Kildare-av., 2 story brick residence, E. Ellsworth, 4044 Montrose-st.; F. Schoenfeld, arch.; owner is mason and carp. 3,500

10211 S. Michigan-av., 2 story brick residence, J. Bevinec, arch.; S. Markiewicz, 10211 S. Michigan-av.; owner is carp. 7,400

7440 Rhodes-av., 2 story brick flats, J. Foster, 6624 South Park-av.; J. Foster, arch.; Judd, mason; owner is carp. 8,000

7730-32-34 Lowe-av., three 2 story brick residences, J. W. Ballantine, 6618 S. Hermitage-av.; owner is mason and carp. 7,500

2007 N. Kirkland-av., 2 story brick flats, Martin Mroz, 2009 N. Kirkland-av.; J. Eisel, arch.; O. Norton, mason; owner is carp. 4,000

8446 Wallbank, 2 story brick residence, Wallbank, 8415 Green-st.; Schneider, arch.; owner is mason and carp. 3,000

2820 Lexington-av., 2 story brick residence, Mrs. Ellen Given; owner is carp. 1,200

1317-19 Wolfram-st., 2 story frame flats, Mrs. Mary Kaminski, 1317 Wolfram-st.; owner is carp. 3,500

1297 Thomas-st., 2 story brick residence, Mrs. Mary Kaminski, 1317 Wolfram-st.; owner is carp. 3,500

1200 Thorndale-av., 2 story brick residence, Mrs. Mary Kaminski, 1317 Wolfram-st.; owner is carp. 3,500

1297 Thomas-st., 2 story brick residence, Mrs. Mary Kaminski, 1317 Wolfram-st.; owner is carp. 3,500

1200 Thorndale-av., 2 story brick residence, Mrs. Mary Kaminski, 1317 Wolfram-st.; owner is carp. 3,500

NAME REALTY BOARD TICKET

Cook County Organization Honors Its President by Giving Him a Renomination.

The nominating committee of the Cook county real estate board, R. G. Badeaux, chairman, has reported the ticket to be voted for at the annual election of the board to be held Dec. 15.

Richard W. Wolfe, the present president, was given the unusual honor of a renomination. The other nominations are: R. C. Russell of Grapperhaus & Russell, vice president; H. H. Harwood of Steen & Harwood, secretary; Frank L. Dean, treasurer. Directors, John V. Fox, Charles T. Anderson, and Frederick Pischel.

The announcement was also made in connection with the annual banquet of the board to be held at the Hotel La Salle on the night of Dec. 8 that Charles L. Hutchinson, vice president of the Corn Exchange National bank, is to be among the speakers, who will include United States Senator Albert B. Cummins of Iowa and John T. McCutcheon of THE TRIBUNE.

PRESIDENTS TO HAVE "DAY."

Present and Past Heads of Chicago Real Estate Board to Be Honored on Wednesday.

The Chicago real estate board has arranged a "Thanksgiving greeting" to the president and living former presidents of the board, to be held next Wednesday at 12:15. A unique and attractive program, containing the pictures of President Emeis and the former presidents, has been sent out by Executive Secretary Herbert A. Cole. A turkey dinner and attractive musical program have been provided.

CHILDREN GET $120,000 GIFT

Peter Middlekauf Transfers Twenty-eight Apartment Building to Son and Daughter.

Among the transfers recorded during the week was one in which a father conveyed to his daughter and son as a gift a twenty-eight apartment building at Kenmore and Lawrence avenues, said to be valued at $120,000.

The grantor was Peter D. Middlekauf and the grantees his daughter, Marjorie M. Sherman, and his son, Robert Middlekauf.

"I gave the property to my children," he said, "because I do not believe in waiting until after death to let them enjoy their share."

Sorority Holds Card Party.

Many members of Phi Delta Zeta sorority were guests at a reception and card party at the Hotel La Salle yesterday.

MEDIUM PRICED FLATS FEATURE TRADES OF WEEK

Sale of "Greenleaf Terrace" Apartments Biggest Deal in That Class of Property.

There were not many deals of any particular magnitude in outside business and flat properties closed during the week, the bulk of this business being in medium priced properties.

The feature of the week's market in this field was the deal in which Chauncey J. Blair conveyed the Waukesha apartment building at the southeast corner of Blackstone avenue and East Sixty-fourth street, together with the Blair ranch of 1,080 acres in Newton county, Ind., to Frank C. Lewis in exchange for what is known as the Greenleaf Terrace apartments in Rogers Park, at the southeast corner of Greenleaf and Greenview avenues.

The south side property occupies a lot 100x190 feet and contains forty apartments of five and six rooms. It is stated to have a gross annual rent of about $14,000, but no consideration was given in the transfer.

Flats Valued at $395,000.

The Rogers Park property comprises two buildings, containing seventy-five apartments, and occupies a lot 171x225 feet, and it is said to have been valued in the transaction at $395,000. It is stated to have a gross annual rent of $40,000 and was conveyed subject to an incumbrance of $160,000. Francis W. Robinson, sales manager of the United Realtsation company, is stated to have represented Mr. Blair in the transaction.

The south side apartment building subsequently was sold by Mr. Lewin to Gertrude C. Marquette, and while the consideration was withheld it is said to have been about $100,000, the purchaser giving back a part purchase money mortgage for $45,000.

Another South Side Deal.

Another large apartment house deal closed late in the week was the sale by E. F. Schenck to James Hays of the twenty-eight apartment building at 936-40 East Forty-second place, between Drexel boulevard and Ellis avenue, for a reported consideration of $36,500, subject to an incumbrance of $22,500. Mr. Schenck took in part payment a 640 acre farm in Kankakee county, valued at $100 an acre. Emil Sackrison represented both parties.

Another good sized south side flat deal covers the property at the northeast corner of Wabash avenue and Seventieth street, which has been sold by Carl Edward to Solomon Lazar and William Levin for a reported consideration of about $50,000, the transfer being subject to an incumbrance of $34,000. The building, which contains eighteen apartments, occupies a lot 50x160 feet. C. W. Crawley is stated to have been the broker in the transaction.

Evanston Property Sold.

An interesting transaction in Evanston business property closed and made a matter of record is the purchase by Josiah Cratty, the attorney, from Martha Zimmerman of the property at the northeast corner of Chicago avenue and Kedzie street. The lot is irregular in shape, having a frontage of 60 feet on Chicago avenue and 183 feet on Kedzie street, with a width on the alley in the rear of 87 feet.

It is improved with a brick and stone building containing four stores, seven offices, and ten flats, and is said to have a gross annual rent of about $7,500. A consideration of $1 is given in the transfer, which is made subject to an incumbrance of $22,000, but the actual price is said to have been about $60,000, Mr. Cratty giving in part payment south side Chicago property. B. B. Clover & Bro. were the brokers.

McGuire & Orr sold for Andrew P. Anderson and Buett B. Clover to James Hall and Jane Ferguson the twelve flat building at the northeast corner of Elmwood avenue and Washington street, Evanston, for $49,000, taking in part payment 264x417 feet at Longwood and Hawthorne avenues.

Acreage Shows Activity.

An interesting feature of the outside was the activity shown in acres for subdivision purposes. This class of property has been rather dull for some time past owing to the slowing up of the subdivision market, but the present buying seems to point to a renewal of the activity in subdivision property, which activity was particularly in evidence during the early part of the year.

One of the transactions was the purchase by L. A. Kinsey & Son, subdividers, of a tract of thirty-two acres at Milwaukee and Elston avenues, facing on Milwaukee avenue. The property, which was acquired from Frank A. Rockholdt, comprises altogether 255 lots, forty of which are on Milwaukee avenue and fifty fronting on Sixty-fourth avenue.

The property will be placed on the market at once, and it is announced that all the residence lots will be sold with building restrictions. It is stated that Kinsey & Son have had the property under option for several months and closed the purchase because of the active demand for Milwaukee avenue frontage in that neighborhood. It is a part of the new territory made accessible by the extension of the Milwaukee avenue car line, which now passes by the property. E. Orris Hart & Co. were the brokers.

Forty Acres in Deal.

Another interesting acre deal is the purchase by McIntosh Bros., the subdividers, through their sales manager, Grover C. Elmore, from the Northern Trust company, trustee, of a tract of forty acres bounded by Seventy-first street, Seventy-third street, California avenue, and Rockwell street, for a reported consideration of $96,000.

The purchasers are planning to place the property on the market at once. Both parties were represented by E. Orris Hart & Co.

Record was made of the sale by Peter Irmeter to Claude W. Morris of a tract of twenty-five acres at the northwest corner of Devon and California avenues, a nominal consideration being given, subject to an incumbrance of $12,000. Mr. Morris subsequently conveyed to the Chicago Title and Trust company.

Real Estate Transactions

NORTH SALES.

NORTH CLARK STREET—Joseph Eliasen of Joliet, Ill., has purchased from Burnham & Schallman the vacant corner of North Clark street and Berwyn avenue, 49x126 feet. The consideration is withheld, but it is said to have been $18,000 at the rate of $400 a front foot for Clark street. It is stated the purchaser will at once begin the erection of a three story building, to contain stores, offices, and apartments. Julius Eliasen, who negotiated the deal, will have charge of the building.

GLENWOOD AVENUE—A twenty-four apartment building is to be erected on Greenwood avenue, facing Albion avenue, as the result of the purchase by Mary McGrath and others from John J. Alabasser of the property in question. The lot fronts 101 feet, with a depth of 124 feet, with residence improvements, for which a reported consideration of $15,000 was paid. It is proposed to remove the dwelling and then proceed with the construction of the apartment building. The sale of the property was negotiated by Addison Blakely and L. R. Winterberg.

WINTHROP AVENUE.—The apartment house property on Winthrop avenue 110 feet north of Lawrence avenue, with 100x149 feet of ground, east front, has been sold by Julius Strass to John C. Seales, the deed reciting a consideration of $10, which is made subject to an incumbrance of $20,000.

Carl A. Carlson has purchased from Charles A. Nelson the apartment house property in Winthrop avenue, fifty feet north of Ardmore avenue, with 50x150 feet of ground, west front, the consideration being of a nominal character, subject to an incumbrance of $13,000.

I

The National SUNDAY MAGAZINE

SEMI-MONTHLY SECTION OF

The Chicago Sunday Tribune.

Chicago, Ill., Sunday, November 22, 1914

"Now, Grant and Lee"

CONTENTS

Cover Design—"Now, Grant and Lee" John A. Coughlin

The Shame of America—Second Hand Art—Editorial Gutzon Borglum

Jordan is a Hard Road—Serial Story Sir Gilbert Parker

The Prince of Graustark—Serial Story George Barr McCutcheon

Country Town Sayings Ed. Howe

New Wrinkles

A MAGAZINE *for your* READING TABLE

Contributing Editor's Page

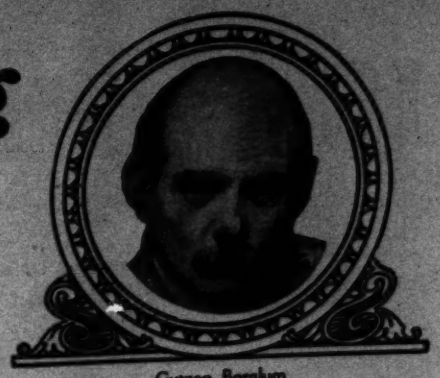

Gutzon Borglum

The National Sunday Magazine Section

The Shame of America--Second-Hand Art

By Gutzon Borglum

Foremost American Sculptor

BEFORE he died Corot, according to contemporary authorities, made an invoice of all the drawings and paintings which had come from his hand. This invoice included everything, even rudimentary sketches, for Corot was as careful a man as he was a great artist. The number of his works totalled about 800. Further report tells us that up to the present time the "Corot landscapes" which have been imported into this country, and entered through the Customs House, number 3600. For these wealthy Americans have paid from $1,000 to $20,000 apiece.

And people ask why there is no great original art in America! The demand for spurious Corots, as well as spurious classical statues, Renaissance paintings and art antiques, is one of the reasons. But only one.

America is a country without a secured aristocracy. Knowing nothing about art, newly rich Americans generally insist on buying the semblances of art which have the appearance of the respectability of antiquity—paintings browned and cracked, statues pock-marked and rusted.

At the present time one-half the students and art league boys in New York are engaged, not in seeking original expression, but in the production of copies of old masters and art fakes.

Art in America is marked by a dead mediocrity, with some comparatively few notable exceptions Among these are George Innes, Winslow Homer and William Rimmer of Boston. Rimmer showed an originality, power of conception and beauty of line that place him among the greatest men of art. The world doesn't know about him. Ninety per cent of American artists never heard of him.

AND yet no nation in the history of the world has ever offered such inspiration and opportunities for great artistic expression as America does today. This country is only four hundred years old. Therefore we constantly hear that it has no background for art. This talk about art growing out of an artistic period preceding it is all punk. Italy had no more background before the Renaissance than we have. Michel Angelo came out of the darkness. Art is not produced from the ashes of the past. It is the expression of the life, of the hour. To be original means to think of the things that concern the moment, to express the ambition of the Now. And life in America today involves mighty heroisms, dramatic struggles, the employment of terrific creative impulses. The sources for artistic inspiration and subjects are unlimited and stupendous. All the elements that enter into modern life—the competition of great business, the magnitude of commerce, international complications, politics—are themes to be interpreted through the medium of art. Here are subjects worthy of Angelo and one greater than Angelo. Yet the heroic, or mighty line, of art which grows out of a nation's impulses does not exist in our nation. For this painting is a powerful medium, although it is the feminine of sculpture. Sculpture is the great masculine note of the plastic art.

To be a great artist one must be a great man or great woman. As such the artist must be interested in the news and share the vision of the people. An artist must be first of all highly organized, sensitive, endowed with feeling. The great riffraff of American artists—painters, sculptors, architects—have little or no interest in anything out of their line of work. They are as wrapped up in their trade, and filled with a petty exaggerated self-importance and jealous rivalries, as a prima donna. They start out to be artists and learn to paint, model, or use the compass—that is all.

TO produce great art our artists must learn to live. I do not mean that they shall plunge into excesses. I mean they must enter into and feel the throb of present day existence. Great men are great because of the breadth of their interests; the greatest have been helpful and useful aside from their artistic pursuits—in the intellectual activities of their age. Michel Angelo was a capable writer, engineer, and an architect of such ability that he was put in charge of the building of St. Peter's. Da Vinci was an inventor, engineer, writer and brilliant speaker. Velasquez while doing his best work and while he painted the famous portrait of Pope Innocent, was household keeper of the palace of Philip IV. Sir Frederick Leighton, Sir Joshua Reynolds, Reubens and Watts, to name only a few, were all men who would have been equally great as statesmen, men of letters or scientists.

AND what about the artistic future of America? I do believe that the American people with their vitality and daring, their pulses, their wholesomeness and progressiveness, will long stand for the second, third and fourth hand expressions and emotions of the old world. The movements and marvels of our generation are crying for artistic interpretation. For a hundred years we beheld the vision of the Panama Canal. Goethe wrote of it. For fifty years adverse interests lobbied against it. Finally the obstructions were put aside; it became a fact. The great artist must see in this a new movement, a human triumph, there is a subject that is worthy of commemoration. Great men are nearly always above training; the great artist has never trailed consistently after any master. If we would have great art, let students cease duplicating the middle ages and take their subjects from the life about them. Let them try to celebrate on Canvass or in marble the Panama canal.

Gutzon Borglum

Brunswick "Baby Grand" Pocket-Billiard Style

Billiards for Every Home

OUR latest volume, "The Home Magnet," sparkles with the sunshine of sport properly played—of facts interestingly told—of pleasure to be easily secured. Billiards—*home* billiards—the tonic for tired brains and unsteady nerves—is graphically explained in simple English and beautifully colored pictures—in "The Home Magnet." This document also tells of the famous Brunswick "Baby Grand" Billiard and Pocket-Billiard Tables, including the "Convertible" Tables which can be instantly changed into dining and library tables. Every page reveals unlimited sources of satisfaction. This book, like the billiard tables it portrays, is a worthy product. Coupon brings it with our compliments.

Brunswick "Baby Grand"

Pocket and Carom Billiard Tables

are *not* toys, but real billiard tables giving the same speed, the same accurate angles and long life of Brunswick regulation tables. The "Baby Grand" varies in size only, *not* in performance. Sizes 3x6 ft., 3½x7 and 4x8. Larger sizes in different styles. Made in rich San Domingo mahogany, with genuine Vermont slate bed, celebrated Monarch quick-acting cushions and fast imported billiard cloth. Complete playing equipment free with each table.

A Lifetime to Play—
A Year to Pay

"Play while you pay" is the Brunswick way. On terms as low as 20 cents a day you can have a Brunswick "Baby Grand" Pocket and Carom Billiard Table in your home. Factory prices—30 days free trial. Now mail the coupon for your copy of "The Home Magnet"—while the edition lasts.

The Brunswick-Balke-Collender Co.
Dept. 4—L, 623-633 S. Wabash Ave., Chicago, Ill.

This Brings "The Home Magnet"

The Brunswick-Balke-Collender Co.
Dept. 4-L, 623-633 S. Wabash Ave., Chicago
Please send me the free color-illustrated book—
"Billiards—The Home Magnet"
and details of your 30-day free trial offer.

Name.....

Address.....

.....(3910)

CONTENTS COPYRIGHTED, 1914, BY THE ABBOTT & BRIGGS COMPANY

ALL WRITINGS AND ILLUSTRATIONS DONE EXCLUSIVELY FOR THE NATIONAL SUNDAY MAGAZINE

JORDAN IS A HARD ROAD

By Sir Gilbert Parker

Author of The Right of Way, The Seats of the Mighty, etc

Illustrated by J. N. Marchand

MRS. FINLEY was sitting alone in her little parlour, looking out of the window into the increasing darkness, through which faint stars twinkled, when she was startled by a heavy footfall on the gravel path without. Rising, she stood for a moment hesitating what to do, possessed by fear, though she was alone, Cora having gone to choir practice. She had the sense of safety of the elect who believe in the foreordained. It was the particular nature of the footstep that startled her, for somehow it recalled a night twenty-two years before, when her life took a turn in a new direction and had so continued. Now her brain cleared and she hastened into the hallway as the heavy footstep stopped, and a hand knocked on the lintel of the open door.

"Come in," she said. "What do you want?" she added quickly in slight agitation.

"It's Bill Minden," was the reply.

"What do you want?" she persisted, her voice a little querulous now.

"A word with you—just a word or two," was the answer.

"There were to be no more words forever," she rejoined.

"It's twenty-two years, and I want you to let me break my promise. We're getting old and you never can tell what'll happen," Minden urged.

SHE gave a great sigh. "Then wait till I pull down the blinds and light up," was her response.

"No, don't light up," he pleaded, stepping inside the hallway. "I haven't come here to do any harm, as you know. It's quieter in the dusk; the mind keeps steady-like when there's no light. It's like a blanket. Blind people are always quiet, and I've had to keep my eyes so wide open, and I've been going so hard for so long, that I can stand more dark than light. Eighteen hours dark in a day wouldn't be too much for me now."

"You talk like a poetry-book," Mrs. Finley replied with hardness in her tone. "Seems like Askatoon makes you a bit childish."

An almost animal-like grunt came from Bill Minden's lips. It had protest, agreement, anger and friendliness all in one; but he did not retort in words.

"I'm going to light up," she repeated, and went quickly into the room from which she had come.

From the hallway Minden heard the blinds pulled down, and presently a lighted lamp was placed on the round centre-table which held a bible and a photograph album.

"She'll scratch—maybe bite," he said to himself, "but she's all right. She only wants handling. I've got to get what I come for."

Presently the set, assertive figure of the woman made its appearance again. "You can come in now," she said with no kindness in her voice.

Determined goodness was written in her face. Her forehead was a little too high for generosity, a little too narrow for benevolence, yet from the somewhat peaked crown to the watchful brown eyes there were veneration and will quietly enthroned. Precision, routine, sober neatness marked everything she was and everything she did. Her hair carefully crimped and partially covering her ears showed some acute strain of vanity still actively alive. The big cameo brooch at her throat suggested an acquired social position which lay between, say, the seamstress and the druggist or perhaps the girl clerk and the big store-keeper. She was dressed as though "prepared for company," as the Askatoon people called it; yet it was only part of her regular life and custom. She was always "prepared for company." She washed dishes with a cloth tied to the end of a stick, she made fires with gloves on. She was the very pattern of precision.

There was something forbidding about her and yet something also which made Minden's eyes light up with satisfaction. He had seen her several times since he came to Askatoon, but nearly always at a distance. Once or twice he had passed her in the street, but she had given him no chance of addressing her. Once he went to the Methodist meeting-house on the chance of seeing her. She had, however, only come for the prayer-meeting, not for the regular service beforehand; and as it was not for him to stay to the prayer-meeting he had had only a glimpse of her as she went softly yet austerely to her pew, the position of which accurately defined her social status in Askatoon.

Bill had never till now got her absolutely into his eye since his arrival in Askatoon. A wonderful shining look of approval came into his face, as he took her all in with the trained eye of one who had so much lived by its training, by the deftness of the hand and the courage of the mind.

"What do you want?" she asked, looking at him steadfastly now.

He shrugged his huge shoulders good-humouredly. "You know, when you say that in the light like this it sounds sharper than when you said it in the dark. Couldn't you turn down the lamp a bit? I'd like to hear you talk," he added. "I haven't heard your voice for twenty-two years. I don't think it's changed any; but if you wasn't so religious and so particular, I'd say you'd more bones in your stays than you used to—a bit stiff, Missus, a bit stiff to an old friend."

A slight flush passed over her face. She resented the reference to her stays, but she waved her hand vaguely into the space around her, as it were, and said: "Where be you goin' to sit?"

HE looked at the horse-hair sofa which had as little attraction for him as it had for the pretty school-teacher, Cora, whose clothes and the wearing of whose clothes suggested taste, and he shook his head.

"I'd like the rocker, if I could take the lace curtin off it," he said pointing to the crochet-work antimacassar covering the back of the rocking-chair.

"Oh, it washes," she answered drily, "and I see you don't oil your hair! Leave it be."

He beamed over her, grinned broadly, and lowered himself comfortably into the capacious rocker. "Say, you've kep' your word 'Liza Finley," he said presently. "My gracious goodness, yes, you've kep' your word. You earned them three thousand dollars—you earned them, and three times three thousand dollars you earned. My, what you've gone and done and been to that girl—to that blessed babe I put into your arms twenty-two years ago!"

"It wasn't hard to do my duty by her. If you have a daughter you do your duty by her," said the other with a face that relaxed somewhat, but with underlying antagonism in her tone.

The good-natured smile died away from Minden's lips. "You needn't rub it in," he said huskily. "'Course she's your daughter. I give her to you twenty-two years ago, because I was a law-breaker, an' her mother was dead, an' I knew I never could run straight, an' I couldn't bring her up proper. I give her to you because I couldn't bear that when she grew up she'd know that her father was what he was going to be—a jail-bird. I knew it had to

SIR GILBERT PARKER, in the preceding instalment of his powerful six-part serial, pictured the arrival of Bill Minden, ex-bandit, in Askatoon, and the electrical effect upon the God-fearing, frontier community. His sudden reformation provokes wonder and curiosity. What can be his relation to Cora Finley and her widowed mother? Minden, by the way, is a flesh-and-blood character drawn from life.

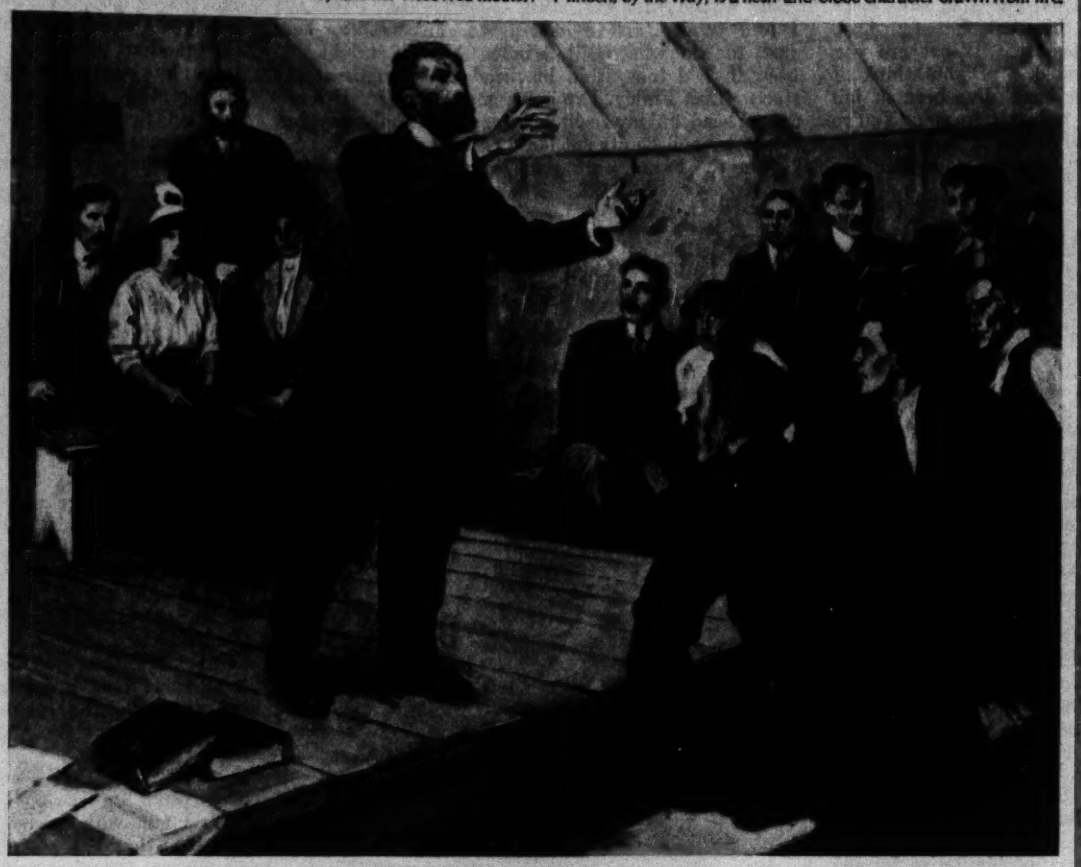

"Saved!" he cried. "Saved! Glory be to God! There's a land that is fairer than day! I'm going—I'm going—I'm going there!"

come, an' it did. So I give her to you an' your Steve with the last money I had — three thousand it was — for you to love her an' bring her up to be yours evermore. An' you done it because you had no child of your own, an' you wanted one an' Steve wanted one, an' you couldn't give him one. It looked as if my wife died just to give you hers. Mebbe that's how it was, for though she had a wide mind she couldn't have lived with me without having her pride hurt. An' I've kep' away from you, an' I've kep' my word for twenty-two years — now, haven't I? An' ain't she a flower of the prairie? Ain't she worth all you've done for her, 'Liza Finley? You look like a graven image, but you've got the heart the mother of Moses didn't have; you've got the heart of Pharaoh's daughter."

She made a sharp effort to stand him off. "You had no business to come; you've broke your word; you've got no rights here. Cora believes she's my child, and mebbe I love her better than any child I might have had, just because she had no mother of her own, and my duty said I must be more partic'ler for her because she was a trust. When she come back from school and told about a strange man speaking to her the first day you come to Askatoon, I knew it was you. You can make up your mind"—again her lips became set, her face hardened, her figure stiffened—"you can make up your mind you're not going to have her."

Minden half rose from his seat, but fell back with a helpless outward gesture. "What are you talkin' about?" he protested. "D'you think I don't know what's good for her? I've been in jail three times since I handed her over to you. You've brought her up like a lady—like a lady; you've give her a good schoolin', you've made her the

Mrs. Finley rose to her feet in an agitation she could not conceal

choice and special fruit of this here garden. D'you think I'm not proud of it an' of her an' of what you've done? Do you think I don't sit right down and say, 'Bill Minden, you done the right thing when, bein' sure you was goin' to the devil, you put your little gal on the heavenly path'?"

"What have you come here for, then?" persisted the apprehensive woman, not relaxing her rigidity.

He waved an ingratiating hand to her. "Haven't I told you? Just to look at her an' be near her; just to see what Bill Minden himself might ha' been if he'd took it in his head to go right at the start. 'Liza Finley, I've got a good heart an' I've got a good head, an' my feelings belong to the holy way, but my tastes and habits get loose *en route* an'——"

"On the broad path that leadeth to destruction," she interjected in dull and broken accents.

He would not be provoked. "I tell you, 'Liza Finley, I understand every holy feeling you've got an' that my girl's got."

Again she protested. "Not your girl, but my girl, that for twenty-two years I've cared for, from the day I unpinned her and put her in her cot till now when I tuck her in at night, and she says 'Bless you, mammy'!"

Minden's eyes blinked. As he himself said, he had a good heart. "I know all that," he remarked. "You don't need to say it. But I'm getting old and lonely an' sick of the broad, stony highway. I want peace. I've got enough money to keep me till the end of the trail, an'——"

"But how did you get the money?" she interjected scornfully. "How did you come by it? Do you think an honest girl or any honest man or woman would share your stealings?"

"Don't be so hard," Bill replied soothingly. "You don't know how I got it; and anyway your own Methodis' church took too hunderd dollars of it the other day for the new organ, an' the Baptists an' the Presbyterians an' the Holy Romans have took what I give them, to say nothing of the hospitals an' the charity plants. They all grab it, however I got it; an' anyway ain't it right they should? If it was got dishonest, why not give it to honest people, to the good people, to the prayer-people? See here, 'Liza Finley, what I've got I've got, an' it can't be give back. What's the good of trying to give back a lot of money to a lot of people that robbed a lot of other people, that stole from their bosom friends, that burgled their grandmothers! Don't you see you can't trace back the origin of what I've got?"

Mrs. Finley shook her *(Continued on page 286)*

THE PRINCE OF GRAUSTARK

BY GEORGE BARR McCUTCHEON

Author of Beverly of Graustark, Brewsters Millions, Etc.

Illustrations by R.F. Schabelitz

ROBIN followed him through the door, down a narrow hallway, up a flight of stairs and out of another door upon a small portico, sheltered by a heavy canvas awning. Two men were standing at the railing, looking down upon the impressionistic lights of the sunken city. The Prince drew back, his face hardening.

"What does this mean, sirrah? You said——"

At the sound of his voice the two men turned, stared at him intently for an instant and then deliberately strode past him, entered the door and disappeared. The person in brass buttons followed them.

A soft, gurgling laugh fell upon his ears — a laugh of pure delight. He whirled about and faced — one who was no longer alone.

She was seated at the solitary little table in the corner; until now it had escaped his notice for the excellent reason that it was outside the path of light from the open doorway, and the faint glow from the adjacent porches did not penetrate the quiet retreat.

He sprang toward her with a glad cry, expecting her to rise. She remained seated, her hand extended. This indifference on her part may have been the result of cool premeditation. In any event, it served to check the impulsive ardour of the Prince, who, it is to be feared, had lost something in the way of self-restraint. It is certain — absolutely certain — that had she come forward to meet him, she would have found herself imprisoned in a pair of strong, eager arms,— and a crisis precipitated. He had to be content with a warm hand-clasp and a smile of welcome that even the gloom could not hide from his devouring eyes.

"My dear, dear Bedelia," he murmured. "I had almost given you up. Three long days have I waited for you. You——"

"I have never broken a promise, Rex," she said coolly. "It is you who are to be commended, not I, for you see I was coming to Graustark anyway. I should not have been surprised if you had failed

"Are you through?" he asked, transfixing her with a determined look

me, sir. It is a long way from Vienna to this out-of-the-way——"

"The most distant spot in the world would not have been too far away to cause an instant's hesitation on my part," said he, dropping into the chair opposite her. "I would go to the end of the world, Bedelia."

"But your personal affairs — your business," she protested. "Can you neglect it so——"

"My business is to find happiness," said he. "I should be neglecting it indeed if I failed to pursue the only means of attaining it. You are happiness, Bedelia."

"What would you sacrifice for happiness?" she asked softly.

"All else in the world," he replied steadily. "If I were a king, my realm should go if it stood between me and — you, Bedelia."

She drew back with a queer little gasp, as if suddenly breathless.

"Wait — wait just for a moment," she said, with difficulty steadying her voice. "This night may see the end of our adventure, Rex. Let us think well before we say that it is over. I know, if you do not, that a great deal depends upon what we are to say to each other tonight. You will ask me to be your wife. Are you sure that you appreciate all that it means to you and to your future if I should say yes to that dear question?"

He looked at her intently. "What do you know, Bedelia?"

"I know that you are the Prince of Graustark and that it is ordained that you shall wed one whose station is the equal of your own. You must think well, dear Rex, before you ask Bedelia Guile to be your wife."

"You know that I am——" he began, dully, and then burst into a mirthless laugh. "And knowing who I am, why do you not leap at the chance to become the Princess of Graustark? Why not realize an ambition that——"

"Hush! You see how well I considered when I advised you to think before speaking? You are now saying things that are unworthy of you. You are forgetting that it is my privilege to say 'no' to the proposal of even the Prince of Graustark. I, too, am in search of happiness. I, too——"

He stood up, leaning far over the table, a penetrating look in his eyes.

"How long have you known, Bedelia?"

"Since the second day out on the *Jupiter*," she replied serenely.

He slowly resumed his seat, overwhelmed by the sickening realization that his bubble had burst. She had known from the beginning. She had played with him. She had defied him!

"I know what you are thinking, Rex," she said, almost pleadingly. "You are thinking ill of me, and you are unjust. It was as fair for me as it was for you. We played a cautious game. You set about to win my love as you saw fit, my friend, and am I to be condemned if I exercised the same privilege? I was no more deliberate, no more reprehensible than you. Am I more guilty of deceit than you?"

He gave a great sigh of relief. "You are right," he said. "It is my turn to confess. I have known for many days that you are not Bedelia Guile. We are quits."

She laughed softly. "I think we have now arrived at the time to contemplate the results of our experiments. In the meantime, I have had no dinner. I trust that the Prince of Graustark has dined so lightly that he will not decline to share my repast with me. It has already been ordered — for two."

"By jove, you — you amaze me!" he exclaimed. "Please remove that dreadful mackintosh and touch the bell for me. You see, I am a very prosaic person, after all. Even in the face of disaster I can have a craving for food and drink. That's better."

In a sort of daze, he tapped the little table bell. A waiter appeared on the instant.

"Give us more light, waiter," was her command, "and serve dinner at once."

The lights went up, and Robin looked at her soft, smiling eyes.

"It doesn't matter," he whispered hoarsely. "I don't care what happens to me, Bedelia, I — I shall never give you up. You are worth all the kingdoms in the world. You are the loveliest, most adorable ——"

Then the great financier bowed deeply and called out: "Good evening, Prince!"

"HUSH! The eyes of your people are upon you. See! Even the waiter recognizes his prince. He is overcome. Ah! He falters with the consomme. It is a perilous moment. There! I knew something would happen, poor fellow. He has spilled — but, all is well; he has his wits again. See! He replenishes from the steaming tureen. We are saved."

Her mood was so gaily satiric, so inconsequential, that he allowed a wondering, uncertain smile to banish the trouble from his eyes as he leaned back in the chair and studied the vivid, excited face of the girl who had created havoc with his senses. She was dressed as he had seen her on board the *Jupiter* during those delightful days on deck; the same trim figure in a blue serge suit and a limp white hat, drawn well down over her soft brown hair, with the smart red tie and the never-to-be-forgotten scent of a perfume that would linger in his nostrils forever and forever.

"Do you think it strange that I should have asked you to meet me here in this unconventional way instead of at the Inn?" she inquired, suddenly serious. Again the shy, pleading expression stole into her eyes.

"I did think so, but no longer. I am glad that we are here."

"Mrs. Gaston is inside," she informed him quickly. "I do not come alone. An hour ago the Inn became quite impossible as a trysting place. A small party from the Regengetz arrived for dinner. Can you guess who is giving the dinner? The great and only William W. Blithers, sir, who comes to put an obstinate daughter upon the throne of Graustark, whether she will or no."

"Did he see you?" cried Robin.

"No," she answered, with a mischievous gleam in her eyes. "I stole out through the back door, and sent Marie out with one of the porters to head you off. Then I came on here. I didn't even stop to change my gown."

"Hide and seek is a bully game," said he. "It can't last much longer, Bedelia. I think it is only right that we should go to your father and tell him that — everything is all right. It is his due. You've solved your own problem and are satisfied, so why not reveal yourself. There is nothing to be gained by further secrecy."

She was watching him closely. "Are you, after all is said and done, sure that you want to marry the daughter of William Blithers, in the face of all the bitter consequences that may follow such an act? Think hard, my dear. She is being forced upon you, in a way. Mr. Blithers' money is behind her. Your people are opposed to the bargain, for that is the way in which they will look upon it. They may act very harshly toward you. The name of Blithers is detested in your land. His daughter is reviled. Are you sure that you want to marry her, Re — Robin?"

"Are you through?" he asked, transfixing her with a determined look. "Well, then, I'll answer you. I do want to marry you, and, more than that, I mean to marry you. I love ——"

"You may tell me, Robin, as we are driving back to the Inn together — not here, not now," she said softly, the lovelight in her eyes.

Happiness blurred his vision. He was thrilled by an enchantment so stupefying that the power of speech, almost of thought, was denied him for the time being. He could only sit and stare at her with prophetic love in his eyes, love that bided its time and trembled with anticipation.

Long afterward, as they were preparing to leave Pingari's she said to him:

"My father is at the Inn, Robin. I ran away from him tonight because I wanted to be sure that our adventure was closed before I revealed myself to him. I wanted to be able to say to him that love will find its way, no matter how blind it is, nor how vast the world it has to traverse in search of its own. My father is at the Inn. Take me to him now, Robin, and make the miracle complete."

His fingers caressed her warm cheek as he adjusted the collar of the long seacoat about her throat and chin. Her eyes were starry bright, her red lips were parted.

"My Princess!" he whispered tenderly. "My Princess!"

"My Prince," she said so softly that the words barely reached his ears. "We have proved that Love is the king. He rules us all. He laughs at locksmiths — and fathers — but he does not laugh at sweethearts. Come, I am ready."

He handed her into the cab a moment later, and drew the long deep breath of one who goes down into deep water. Then he followed after her. The attendant closed the door.

"Where to, sir?" called Hobbs from the driver's seat.

He received no answer, yet cracked his whip gaily over the horses' backs and drove out into the slanting rain.

Hobbs was a dependable fellow. He drove the full length of the street twice, passing the Inn of the Stars both times at a lively clip, and might have gone on forever in his shuttlecock enterprise, had not the excited voice of a woman hailed him from the sidewalk.

"Stop! *Attendez!* You, man!"

He pulled up with a jerk. The dripping figure of Marie ran up from behind.

"My mistress? Where is she?" panted the girl.

"In heaven," said Hobbs promptly, whereupon Marie pounded on the glass window of the cab.

Robin quickly opened the door.

"Wha —— what is it?"

"Yes, Marie," came in muffled tones from the depths of the cab.

"Madame Gaston returns long ago. She is beside herself. She is like a maniac. She has lost you; she cannot explain to — to Mademoiselle's father. Mon Dieu, when he met her unexpectedly in the hall, he shouts, 'where is my daughter?' And poor Madame she has but to shiver and stammer and — run away! *Oui!* She dash out into the rain! It is terrible. She ——"

Bedelia broke in upon this jumbled recitation. "Where have we been, Robin? Where are we now?"

"Where are we, Hobbs?"

"We are just getting back to the Inn of the Stars, sir, — descending, you might say, sir," said Hobbs.

"Drive on, confound you."

"To the Inn, sir?"

"Certainly!"

The door slammed and the final block was covered in so short a time that Robin's final kiss was still warm on Bedelia's lips when the gallant cab rolled up to the portals of the Inn of the Stars.

"Did you ever know such a night, sir?" inquired Hobbs, as the Prince handed his lady out. He was referring to the weather.

CHAPTER XXIV.

JUST WHAT MIGHT HAVE BEEN EXPECTED

EVEN the most flamboyant of natures may suffer depression at times, and by the same token arrogance may give way to humility, — or, at the very least, conviction.

Mr. Blithers had had a trying day of it. To begin with, his wife raked him over the coals for what she was pleased to call his senseless persistence in the face of what she regarded as unalterable opposition on the part of the Cabinet and House of Nobles. It appears that he had experienced a second encounter with the Ministry only the day before. After sleeping over the results of his first visit to the Council Chamber, he awoke to the fact that matters were in such a condition that it behooved him to strike while the iron was hot. So he obtained a second hearing, principally because he had not slept as well over it as he would have liked, and secondarily because he wanted to convince himself that he could parade their ancient halls without feeling as self-conscious as a whipped spaniel.

He came off even worse in his second assault upon the ministry, for this time the members openly sneered at his declarations. As for his progress through the enchanted halls he was no end worse off than before. It so happened that he arrived at the Castle at the very hour when the ladies and gentlemen of the royal household were preparing to fare forth to the tennis courts. He came upon them, first on the terrace, then in the entrance, and later on was stared at with evident curiosity by white flanneled and duck-skirted persons in the lofty halls. He wished that he was back at Blitherwood where simplicity was not so infernally common.

He made the mistake of his life when he gave to his wife the details of this second conference with the Cabinet. He did it in the hope that a sympathetic response would be forthcoming. To his surprise, she merely pitied him, but in such a disgustingly personal way that *(Continued on page 289)*

Three Cents a Day

THAT'S ALL—just three cents. Too little to think about. Too important to neglect.

Yet it will enable you to Ætna-ize yourself and your family so as to provide as much as $3,250 insurance if you should be accidentally killed, to furnish an income if you are disabled by accident, to supply at once $250 cash if you should die a natural death.

Just three cents a day if you are in a "Preferred" occupation will stand between you and yours and the want which often follows upon the unexpected loss or injury of the bread-winner. Don't think that just because you have never had an accident you are safe.

One of every seven men is accidentally killed or injured each year. You can't be careful enough to prevent all possibility of accident, but you can be careful enough to protect yourself and those dependent upon you.

ÆTNA-IZE

Send in the coupon today and let us tell you all about the **Ætna Ten Dollar Combination Policy** which gives a wide range of protection at such low cost. Let us tell you how it pays $2,000 for death or loss of limbs or sight from a travel, elevator or burning building accident; $1,000 for death or loss of limbs or sight from an ordinary accident; how it pays half of the above amounts for loss of one limb or sight of one eye; how these amounts increase 10 per cent. each year without extra cost; how weekly indemnity is paid for total and partial disability from accident; how $250 life insurance is paid for death from any cause, natural or accidental.

If you already have accident insurance, you need this policy too. If you have none, you need this all the more.

Send in the coupon and let us tell you what you can get for three cents a day.

ÆTNA LIFE INSURANCE COMPANY
Drawer 1341 HARTFORD, CONN.
The largest company in the world writing Life, Accident, Health and Liability Insurances
Agency opportunities for all Casualty and Bonding lines

Name.....
Occupation.....
Bus. Address.....
ÆTNA LIFE INSURANCE COMPANY, HARTFORD, CONN.
Drawer 1341
I have marked the kinds of insurance I wish to know about: Accident ☐, Health ☐, Disability ☐, $250 Life Certificate ☐, $3,250 ☐.
My age is ..... yrs. I am in good health.
N.S.M. 11-5-14

Loose Teeth Sore Gums

I offer to you, a wonderful, new, simple and painless method of treatment at home, by which you can save the teeth nature gave you, make your mouth healthy and escape the torture and expense of false teeth.

My Book Tells all About It FREE

Write me today and learn all about this new and easy method that you can use at home, so there will be no further need for you to undergo painful or expensive dental treatment.

If you have Pyorrhea or Riggs Disease, gingivitis, receding gums, elongated or loose teeth; soft, discolored or bad gums; if your breath is bad, if your teeth pain while eating; if you are subject to sour tastes—then, for your own sake, send for my book and learn how easy this method is—how painless and speedy—how it will quickly and permanently give you sound, healthy teeth.

Don't wait. Merely ask for my book and it will be sent at once FREE and without obligation of any kind. Use letter, postal or this coupon.

DR. F. W. WILLARD
B-331 Powers Bldg., CHICAGO, ILL.
Please send me your free book and full information about your method of treating sore teeth, and diseased gums.
Name .....
Address .....

FREE WATCH RING & CHAIN
We give beautifully engraved, latest style, this model, ladies' small open face or gents' size hunting or open case WATCH. Fine time keeper, guaranteed 5 years; looks like $25 watch. Also Ring with Imi. Diamond Ring and Guard Chain. ALL FREE. Just order 10 cases of our Perfume to sell for 25c each and we send Jewelry novelties, bell at 10c each. Extra gift if you order now.
IDEAL WATCH CO. Dept. 8221, ELMIRA, N.Y.

PATENTS That Protect and Pay
Send Sketch or Model for Search.
BOOKS, ADVICE and SEARCHES FREE.
Watson E. Coleman, *Patent Lawyer*, Washington, D. C.

Hello Boys! Write for my Free Book, telling how to build sky-scrapers, battleships, traveling cranes, bridges and hundreds of other big, strong steel models with

MAKE LOTS OF TOYS

The Mysto ERECTOR

The Toy with girders like Structural Steel.
You can build more and bigger models with Erector than with any other toy. They look exactly like real steel construction. Besides, a lively electric motor comes free with all Erector sets over $3. Turned-over edges make the models stronger and easier to build. Prices $1 to $25. At toy dealers.

Write now for Free Book and big prize offer. Send dealer's name and address, and I'll enclose copy of my magazine "Erector Tips."
Ask for my Free Book
A. C. Gilbert, Pres., MYSTO MFG. CO., 85 Foote St., New Haven, Conn.

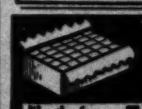

Trowbridge's Creamery Butter
Honey-Blows
The delightful new confection. Looks like the famous Trowbridge Chocolate Chips, but inside is candy sponge. Pleases everybody, melts deliciously in the mouth, and has the flavor of Chocolate and Butter Scotch. Pound box sent east of Mississippi for 50c postpaid, 60c west. Address Trowbridge, Box 424 Meadville, Pa.

A Fortune to the Inventor
who reads and *heeds* it, is the possible worth of the book we send for 6 cents postage. Write us at once.
E. G. & J. B. LACEY, Dept. M, WASHINGTON, D. C.

Jordan is a Hard Road

(*Continued from Page 284*)

head in repudiation. "Suppose they all were thieves way back to Adam, that's no excuse why you should be a thief in the sight o' the Lord."

Minden scratched his head, smacked his lips, then grinned broadly. "Say, you've got me—like a piece of toast on a fork; but don't you see that's a bill I've got to settle myself, and don't you see that's a bill that I am settlin' myself! Because of what I done, it ain't for me to have the one thing that's worth living for, the one thing that I've got pride in, the one thing that'd make my old age peaceable if not pious — my little darlin' gal. That's what I pay, Missus, and by gosh!—I beg your pardon, I ain't goin' to swear—that's what I pay an' have got to keep on payin'."

"If you was only a good man," she remarked, her features relaxing now, "if you only had religion, if you'd only found grace and the Spirit had entered into you, why then—"

But now he interrupted with a swift wave of his capacious hand. "No, no, no! What you say now makes me see I care for her ten times as much as you do. D'you think that if I riz' up from the anxious seat to-morrow, an' said 'I've found it, I've found it, I've got religion, I'm saved!'—do you think that'd make any difference? No, no, not any. My gal, my little gal, gosh Almighty!—I beg your pardon twice — no, she ain't never to know that Bill Minden that's done time, that Bill Minden who's plenty notorious, is her father. She's got to think always that Steve and 'Liza Finley was her father and her mother; she's got to have a clean family history. She's too good to be tarred by me. I know my place. I tell you I know my place, an' I'm up against the everlastin' fact that I got to die without her saying to me once, even once, 'Father!' Don't you be so hard. You're good, but don't you be so shy about givin' the glad hand to them that can't never say, 'The Lord is my Shepherd and I shall not want.' I b'long to them that'll have to go on wantin' and not gettin'."

Now there was a faint tremor of the woman's lips. She was suddenly lost in the atmosphere of a bigger world than she had ever known. "If you don't want to take her away, what is it you do want?" she asked helplessly.

HE leaned forward towards her eagerly. "I'd like to be able to come here sometimes, to make friends with you and her—not bosom friends, not like peas in the same social pod, but as a bad man with a good heart that you was bein' kind to. That would be enough for me—just to be near her, to watch her, to see her look this way and that, an' speak this how an' that how, an' doin' the little things that show a woman off. That's why I'm goin' to be school trustee, that's why I'm goin' to be mayor, if I can, just to make me look a bit all right in her eyes. 'Liza Finley, I've talked to you more to-night than I've ever talked for thirty years, an' I've let myself go because I couldn't hold in any longer. Now what are you going to do about it?"

He looked round the room with almost hungry eyes. "I ain't had a home for twenty-two years," he went on. "I've lived inside any old house an' in any old room without reg'lar standin' anywhere; just payin', payin', payin' for anythin' I ever got; payin' for kindness just as I paid for a corn-husk bed, or milk, or old Rye, or a week's washin'. I'd like a home same as this—well, maybe not the same as this every way, for I don't need carpets and antimacassars; but still just a pleasant place same's this, where I'd sit down an' spread out my feet an' look round an' say, 'Now, girls, anything you want to make this home happy is yours.'"

Mrs. Finley rose to her feet in an agitation she could not conceal. "I've got to think it over," she said, "and I can't think right with you sittin' there talking. The way you talk you could almost make the mountains get up and walk; but I got to do my duty. I'm a Christian, I'm a class-leader, I've got religion, and I don't want any traffic in unrighteousness."

"The world wouldn't be saved if the good people didn't look after the bad," remarked Minden shrewdly.

The woman picked at her skirt nervously—it was strange how this man moved her. "Cora'll be back in a minute," she said anxiously. "It's almost her time, and I don't want you here when she comes."

Minden nodded, and rose slowly from the rocking-chair, the antimacassar clinging to his shoulders. Mrs. Finley stepped quickly to him and relieved him of the ludicrous burden. As she did so, Bill caught her hand, and spoke quickly:

"You saw your duty clear when you took my gal from me an' made your bond, which you've kept like a Christian of the caticomba. Well, you'll see your duty again just as I saw it for you twenty-two years ago. You know that dandy hymn, 'For I can read my title clear to mansions in the skies?' Well, you've got a clear title for that sky-pat that once was mine. She's yours forever; she loves you; an' all I want is a little reservation on the prairie-land your title covers. You can dole out the rations—an' don't be stingy, 'Liza Finley."

"I have got to pray over it—that's a fact," she answered. "I've got to take it to the throne of grace."

Bill shrugged his shoulders. "Well, in these days the Throne stoops kindly to democracy an' I'll take my chance," he said as he put on his hat.

It sounded as though he were making light of sacred things, but Mrs. Finley did not misunderstand; it was only "the manner o' speakin'" of the country.

"You must go," she urged. "Cora'll be here any minute now; but I'll let you know, I'll truly let you know what the Lord tells me to do."

Three minutes later, on opposite sides of the street, Bill Minden and his daughter passed each other; but, unlike ships that pass in the night, they did not speak each other in passing. It was too dark for Cora to see who it was, though her father knew, and he listened to her footsteps till he could hear them no longer.

CHAPTER III.

THE CAMP MEETING.

REVIVAL meetings are generally held in great halls or churches; but the strikingly successful revival meeting at Mayo, Nolan Doyle's ranch, was held in tents, and it was therefore called a Camp Meeting. It was the first that had ever been held between Winnipeg and the Rockies. Therefore the population of Askatoon was numerously reinforced by the religious pilgrim from outside, and also by the inquisitive sinner who came to see, be seen, and enjoy whatever sensation the pious exercises might beget. To these was added the visitor and citizen, who was neither religious nor simple, but who had pursued his way without being convicted of unrighteousness on the one hand or being reputed irreligious on the other. His particular conversion, when it came, was no sensation; he was simply convicted of original sin and the atonement and the necessity for finding salvation. His consequent pain, agony, and spiritual disturbance was indispensable to a proper passage from the ranks of the unsaved to the saved. He received the sympathy of those who went about embracing, exhorting and whispering comfort; but his capture caused less rejoicing than when some real outcast, some acknowledged sinner, reprobate, drunkard, evil-liver or scoffer, bent to the spiritual storm and strove with the spirit, until at last, tossing upon the sea of emotion, he felt his fingers grip the bulwark of the ship of salvation. Then, lifted on a wave of passion to its safe deck, he cried out, "I'm saved! Saved! Bless the Lord!" while all around him rose the cry of "Glory! Glory!" with all the emotional ejaculations which signified that a soul was snatched from the burning.

The great revivalist preacher, Ephraim Masterman, was a reaper without a rival so far as the West had known. In the great tent he alternately prayed and exhorted, blessed and wept, mocked and clamoured, and exultingly embraced the conquered ones translated from the anxious seat to the platform of the saved with its spectacular joy.

It was just after the harvest, the weather was still delightfully, indeed amorously warm, and in the lull that followed the strenuous activities of the wheat harvest—or the almost complete harvest—the fervid air of exalted sentiment was highly stimulating. It was perhaps unfortunate that while the tents were pitched in the open there was, very near by, a grove of trees offering invitations to the pleasures of indolence. The cynic might well be sceptical of the too neighborly association of the Godly love in the tents in the open and the profane love in the grove that shadowed them.

The Young Doctor scratched his chin in reflection when Terence Brennan, the millionaire railway owner and rancher, fresh from a hasty visit to the Camp Meeting, made out of curiosity while paying a visit to Mrs. Nolan Doyle, his

sister, said to him: "Did you ever read Bobby Burns's 'Holy Fair'?" And when the Young Doctor nodded in reply, added cynically, "'And mony a job begun that day will end in hockmagandy, or some ither place.'"

The Young Doctor's reply was a little severe. After all, Terence Brennan was an absentee millionaire who could afford any pleasure he wanted, and therefore could more easily escape the divine discontent possessing those whose field of life is limited, whose pleasures, mental and emotions spiritual, are few.

"It's no bad thing to get back into the primitive life and to the primary emotions," he said. "You are too sophisticated and incredulous, Brennan. 'Evil to him that evil thinks.' You're doing very well out of Askatoon, Brennan. It contributes its share of your railway profits, and you'd better let us work out our own salvation. In fear and trembling, of course, it will be—fear that you'll raise your freight rates on us; but for Heaven's sake let us live our own life. You selfish millionaires are critical because your souls are so small."

Brennan laughed good-naturedly. He loved attack; it was the breath of life to him.

"There, there, I'll give you the chips for the game," he replied. "You can say you've won; but you're right: I'm in a mood to be critical of Askatoon; so I suppose I'm not a really good judge of your holy fair."

"Wherefore critical?" asked the Young Doctor, his mind, as always, alert for every shiver of colours in the kaleidoscope of life.

BRENNAN chuckled and lighted a cigar. "Well, Bill Minden in Askatoon—Bill Minden as school trustee, Bill Minden standing for Mayor, Bill Minden as the fatherly philanthropist, patting the school children on the head, chucking the young lady teacher under the chin, magnetizing the town and corporation with a wave of his bonnie brown hand—well, isn't that enough to make a railway president critical of Askatoon? Once to my knowledge, and twice to my instinct, Bill Minden has gone through the pockets of the passengers of my trains and has scooped the cash from the express-car; and here he is now the pet lamb of the fold!"

"Is that why you are here?" asked the Young Doctor.

"You ought to know better. Isn't my family here—Norah Doyle out at Mayo, and my father and mother! I didn't know that Minden was in Askatoon till I saw him at the camp meeting this afternoon; till I saw him getting inside the big tent with a look on his face like the Queen of Sheba when she met Solomon. It beats me. What's he here for? What's his game?"

"Well, some men, when they're tired of doing the world, seek the shadow of a great rock in a weary land," answered the Young Doctor. "When you're tired of *doing* the world, Brennan, when you've finished 'watering stock' in the cities, perhaps you'll come, too, and water the onions in your own back garden here: like a king who, having had everything the world can offer, in the spirit of the Sybarite turns hermit, and tries the simple life from the sheer luxury of living."

"Perhaps you're right," answered the millionaire. "The gay Griselda, finding the candle of enjoyment all burnt up, and only the black snuff left, comes and lights the wick again at the altar of the church, and ends her days in peace, properly penitent, pleasantly pious, prudently prepared.

The Young Doctor roared with laughter. "Brennan, you've been listening to Bill Minden. That's his game, and you've caught on. Alliteration is a disease with him. A choicer vocabulary I've never known."

"Suppose the camp meeting catches him—converts him, eh?"

"Well, that would please Mrs. Finley," remarked the Young Doctor with a meaning smile.

"Mrs. Finley? Oh! old Steve Finley's widow, eh? Is she making up to Bill?"

"No, but she seems to have a fancy for saving his soul, and she has offered up petitions in the prayer-meeting pretty constantly of late, that Bill shall be snatched from the burning."

The two men had walked along the street until they had almost reached the door of the post-office. At that moment Cora Finley stepped out of the post-office door, and with eyes alight and excitement in her face, came quickly towards the Young Doctor.

"Oh! what do you suppose has happened!" she said "Mr. Masterman has had a stroke, or something, at the Camp Meeting, and they're bringing him in to Askatoon."

Terence Brennan looked at the girl inquiringly, then said: "I've only just come from there, I didn't hear of it."

"That's easily explained," she answered. "There was no school to-day, the telegraph-operator wanted to go to the Camp Meeting, and I've taken her place at the key. You know I learned telegraphy a long time ago," she added to the Young Doctor. "There's a branch-line to Mayo where the Camp Meeting is, and I've just got the news over the wire. They're bringing him in."

"So endeth the spiritual free-and-easy," remarked Brennan with an ironical smile.

The girl's eyes flashed. "You wouldn't understand," she said; "you're a Roman Catholic."

"No, I suppose I wouldn't understand," the millionaire drawled pleasantly. "It wants a sensitive mind like Bill Minden's to grasp such things."

The girl's eyes flashed indignation. "Some men sin and pay, like Mr. Minden," she said; "and others sin and don't pay."

"Why should they if they don't have to?" pleasantly retorted Brennan.

"Those that sin and are sorry, and suffer and pay now, don't have to pay in the end," she replied severely.

"Well, I'll put it off as long as possible," remarked the capitalist. "'Jordan is a hard road to travel.'"

The Young Doctor's eyes had been searching the girl's face, with a curious, almost set, intentness. Something in her dark blue eyes riveted his attention.

"I see it," he said to himself suddenly and with a thumping of his heart, "By George, I see it!"

A moment afterwards the three had separated, the girl to go back to the post-office, the millionaire to mount his horse and gallop away to the pleasant little home where his old father and mother peacefully lived in the plenty he provided. The Young Doctor went to his office. If Masterman, the revivalist, had had a stroke, they would be sure to send for him, or to bring the sick man to him; and he must be ready for the emergency. As he entered his house he looked back towards the post-office.

"I see it!" he said aloud. "I see it now. She's got Bill Minden's eyes."

ALL night the Young Doctor watched at Masterman's bedside, and by the middle of the following day was able to announce that his patient was out of danger, but that he must take a long rest to recover from the partial paralysis which had seized him. The religious dovecots of Askatoon were greatly fluttered in consequence.

The class-meeting arranged for the morning was as barren of emotional music as a tin pan is of melody. Dejection, irritation, prevailed. Those who were responsible for the organization of the great gathering talked mournfully of the spiritual loss; but there was another loss upon which they were all discreetly silent, until Rigby, the druggist, who was an especially candid soul, remarked that three days more and they would have had enough cash-profit out of the Camp Meeting to pay the debt off the church.

"We expected to net three thousand dollars," he said; "and we've got two thousand five hundred of it; but the chances of getting the last five hundred ain't worth a pinch of bakin' soda."

Here a voice intervened. "Have faith, brother Rigby, have faith!" it cried. "Baking soda makes the dough rise; from faith will rise our deliverer. Perhaps even while we are troubled here, one cometh of whom it may be said, 'Who is this that cometh with dyed garments from Bozrah traveling in the greatness of his strength?'"

Curiosity would bring a crowd to the late afternoon meeting, and interest for one day would be tolerably secure; but it would quickly and finally evaporate unless someone could be found who would raise the standard with a new religious slogan.

The weather was propitious, the late afternoon was very warm, and the comfort of physical warmth is a great encouragement and a great support to an organized meeting. One local minister opened the proceedings very wisely with a hymn, and it was a good hymn. It was the hymn which Bill Minden had quoted to Mrs. Finley, "When I Can Read My Title Clear to Mansions in the Skies." It started well, but it finished on a wave of feeling with a little lower crest than that of previous days. Another minister from the mountains was about to pray, when a shrill and throbbing voice rang out from the crowd singing, "Hold the Fort for I Am Coming," and the congregation, responding to the inspiration, joined in with great fervor, to the delight of the leaders. Prayer

If the Grocer Sold It This Way

Suppose your grocer sold Puffed Grains in bowls—as they come to your table, floating in milk. Or with cream and sugar. Or mixed with fruit.

And suppose children did the buying.

Don't you know that a child—whatever you sent for—would bring home this Puffed Wheat or Rice?

None Can Resist It

You read here—in cold print—of these Puffed Grain fascinations. And we can't describe them—can't make them seem good enough.

Or you see the package at your grocery store, and it looks like other wrappings. So some of you don't get Puffed Grains, and your folks miss their delights.

But when one sees these grain bubbles—eight times normal size—she can't resist these airy, flaky morsels.

When one tastes them—thin, crisp, porous—they reveal an enticing flavor, like toasted nuts.

And when they come to one's table—in cream or milk—one wonders and regrets that the table ever lacked them.

Puffed Wheat, 10c
Puffed Rice, 15c
Except in Extreme West

CORN PUFFS 15¢

Please find them out. Our plea is for your enjoyment and the joy of those you serve.

There is nothing else like them. Grains were never puffed before. Never before have all the food granules been blasted by steam explosion. These are the only foods fitted for easy digestion by Prof. Anderson's process.

Get them all. See which one you like best. Serve in all the various ways. You'll be glad that we make them and glad we urged you. Get them today and see.

The Quaker Oats Company
Sole Makers

(707)

Fill This In— Now

Kondon Manufacturing Co.
Dept. 10 Minneapolis, Minn.
Please send me sample of Kondon's Catarrhal Jelly.
Name
Street
Town State

For Free Relief From Stopped up Nose, Sneezing, Cold in Head, Catarrh

The above coupon, or a postal card with your name and address, will bring you free, postpaid, a generous sample of this old tried remedy. We want you to try it, and *know for yourself* what remarkable relief it brings. The free sample contains enough for several days' treatment for cold—sore throat—dry nose catarrh—sneezing—deafness and earache and inflammation of the skin and tissues.

KONDON'S

Original and Genuine

Catarrhal Jelly

has gained its reputation by more than 25 years of success. Standard remedy everywhere. Sixteen million tubes have been sold. Kondon's Catarrhal Jelly applied inside the nostrils by inhalation penetrates to the extreme of nasal lining. Breathing carries its soothing, cooling relief to the most remote of the afflicted areas. Its mild but efficient antiseptic effect completely heals the irritated and inflamed tissues, opens the air passages and brings to you the joy of full unobstructed breathing. Helps you overcome mouth-breathing while you sleep.

About 35,000 druggists all over the world sell Kondon's Catarrhal Jelly in 25c and 50c tubes. They guarantee it to please you. If it doesn't, we authorize them to refund your money at once—without question or quibble. Get a tube from your druggist today—or accept our Free Generous Sample Offer Do so at once.

There *are* substitutes for Kondon's Catarrhal Jelly on the market. Its wonderful record of 25 years of success has attracted envious imitators. Avoid dangerous substitutes. Get Kondon's, the genuine.

Kondon Mfg. Co. Dept. 10 Minneapolis

From the Fun of Play— Come Habits That Stay—

KING AIR RIFLES

THE world's work tomorrow will be done by the boys who are playing today. In play, boys unconsciously use the same natural powers that they must rely upon later as men in their work. Intelligent parents know that it is as vital to care for a boy's play hunger as it is to feed his stomach.

The boy who plays with a King Air-Rifle makes a better lawyer.

¶ It is perfectly natural for a boy to want a King Air-Rifle. It provides the right kind of play, giving the boy no end of wholesome fun. And it gives him more. It gives guidance to the boy's instincts and powers, teaching him the value of precision, self reliance, control, of being uncompromising and true. The King develops the mind, eye and hand. And it is perfectly natural that he should prefer the King to all others because for 28 years the King has been the world's best air-rifle.

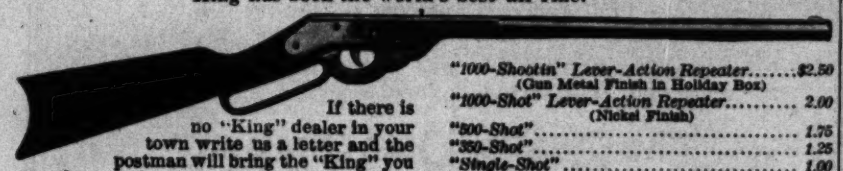

If there is no "King" dealer in your town write us a letter and the postman will bring the "King" you want by parcel post, at the retail price. *Write for our free book on King Air Rifles and be an expert on the subject.*

"1000-Shootin" Lever-Action Repeater (Gun Metal Finish in Holiday Box)	$2.50
"1000-Shot" Lever-Action Repeater (Nickel Finish)	2.00
"500-Shot"	1.75
"350-Shot"	1.25
"Single-Shot"	1.00
"Three-In-One"	.75
"Junior"	.50
"Pop-Gun"	.25

THE MARKHAM AIR RIFLE CO., Plymouth, Mich.

by the mountain-preacher followed, but it lacked what one of the critics at the back of the tent called "snap," and he further remarked that it reached the audience it was intended to reach, but he'd take a bet that it didn't reach the Lord.

It was apparent that the emotion of the meeting required flagellation. The leaders soon found themselves in heavy country and were conscious of dying fires. As soon as the hymns had finished, they brought their biggest gun into action. It was the president of a theological college with a clean-shaven actor's face and long white hair combed straight back from a narrow but somewhat lofty forehead. There were times when his unctuous intonations and saponaceous appeals, behind which was a really godly nature, had effect; and just at the start his adjurations and declamation stirred the congregation; but evaporation almost immediately began. Something with more grip, something more rugged and less refined and usual was required. The Rev. Ephraim Masterman had not been rugged, his had not been the voice of the vernacular, but he had been young, eloquent, sentimental, vivid and hypnotic, and having caught the women first by his sad beauty and his ecstasy, he had got the men by a really magnetic force. The white-haired imitator with his stereotyped language and illustrations and adjurations, without a note of originality, was but an imitation of the real thing, of the real emotional power which the stricken revivalist had pushed too far. The congregation was slipping away swiftly out of control, in spite of the speaker's energetic outbursts here and there, of pleadings to sinners, when suddenly, in a short pause of the harangue—indeed in its most desperate moment—a beautiful, clear, full-throated voice rang out above the subdued clamour of those who had found and those who were finding peace. It sang:

"There's a land that is fairer than day
And by faith we can see it afar,
And our Saviour waits over the way
To prepare us a dwelling place there."

IT was the voice of the leader of the choir, Cora Finley. Something in it vibrated like the strings of a violin. It had neither cant, sentimentality or whining. It rang true metal. It was the convinced outpouring of a simple soul that knew no guile, which belonged to all that was, had ever been, or ever had been taught. It was the first note that she had sung at this revival meeting; it was the first time that she had ever taken part as one who had joined the church. The great congregation let her sing the whole verse without joining in, while tears filled Mrs. Finley's eyes and trickled down her cheek; for it seemed to her that the prayers of years had been answered; that her girl "had got religion." The meeting was magnetized once again, and the second verse began in a very storm of exhortation. The preachers had failed and the previous hymns had failed; they had seemed forced and unreal; but now the real thing possessed the meeting.

What was to come after none could tell, but for the moment all was well. To-day was as yesterday; the darkness was lit up. Veins tingled, hearts swelled, tears flowed, voices rang out. In the middle of the third verse, there was a sudden movement which attracted attention and a man's voice calling. Then, all at once, before the congregation could realize what was happening, there sprang on to the platform a man with a great touzled head, bushy beard and blazing blue eyes.

"Saved!" he cried. "Saved! Glory be to God! There's a land that is fairer than day! I'm going—I'm going—I'm going there! Glory be to God!"

It was Bill Minden. The class-leaders on the platform moved down on him, embracing him, shrieking in a frenzy of joy. The congregation rocked to and fro. Bill Minden, the train robber, the jail-bird, the notorious, the school trustee, the philanthropist, the would-be Mayor, Bill Minden was converted. No longer the Bible read upon the hotel stoop, no longer the quaint commentary of the Old Testament to a curious crowd on a Sabbath morning, but now the sinner repentant, crying: "I've found it! I've found it! I've found it!" while shouting came from all sides, "Bless the Lord! Glory be to God, he's saved!"

Two minutes afterwards Minden was pouring out a flood of eloquence which even drowned the memory of Ephraim Masterman. Here was something right out of the core of nature. Here was a man of the people, in the language of the people, talking in a vernacular strain which roused the meeting to wonder and to passion. Now all the past reading of Bill's Old Testament supplied him with texts, phrases, illustrations without number.

(Continued in our next issue)

Top part of 1915 Art Panel, "The Witching Hour," by F. Earle Christy.

Hold Your Youthful Looks With 6 Fingers!

Nature gives you your tools—the first 5 fingers on each hand. Pompeian gives you the cream—pure, cleansing and youthifying. Rubbing Pompeian in and out brings a lively circulation and new life to your cheeks.

POMPEIAN
Massage Cream

A Pompeian massage also exercises the face, smoothing out the tired lines. Youthful beauty lingers longest in faces faithfully massaged with Pompeian. Begin today to make Pompeian and 6 fingers hold your youthful beauty. At all dealers, 50c, 75c and $1. Shun cheaply-made imitations.

Trial Package & Art Panel
sent for 10c. Clip coupon now.

THE POMPEIAN MFG. CO.
175 Prospect St. Cleveland, O.

Stamps accepted, but coin preferred

THE POMPEIAN MFG. CO.
175 Prospect St., Cleveland, O.

Gentlemen. I enclose 10c for a trial package of the famous Pompeian Massage Cream and F. Earle Christy's 1915 Art Panel, "The Witching Hour," 7¼ by 28 inches.

Name .....
Address .....
City ..... State .....

Vapo Cresolene

USED WHILE YOU SLEEP

ESTABLISHED 1879.

for Whooping Cough, Spasmodic Croup, Asthma, Sore Throat, Coughs, Bronchitis, Colds, Catarrh.

Don't fail to use Cresolene for the distressing, and often fatal, affections for which it is recommended.

It is a simple, safe, effective and drugless treatment.

Vaporized Cresolene stops the paroxysms of Whooping Cough and relieves Spasmodic Croup, at once.

It is a boon to sufferers from asthma.

The air carrying the antiseptic vapor, inspired with every breath, makes breathing easy, soothes the sore throat, and stops the cough, assuring restful nights.

Cresolene relieves the bronchial complications of Scarlet Fever and Measles and is a valuable aid in the treatment of Diphtheria.

Cresolene's best recommendation is its 35 years of successful use. Send us postal for Descriptive Booklet.

For Sale by Druggists

Try Cresolene Antiseptic Throat Tablets for the irritated throat, composed of slippery elm bark, licorice, sugar and Cresolene. They can't harm you. Of your druggist or from us 10c in stamps.

THE VAPO-CRESOLENE CO., 62 Cortlandt St., New York or Leeming-Miles Building, Montreal, Canada

Instant Bunion Relief
Prove It At My Expense

Don't send me one cent—just let me prove it to you as I have done for 31,382 others in the last six months. I claim to have the most successful remedy for bunions ever made and I want you to let me send you a treatment Free, entirely at my expense. I don't care how many so-called cures or shields or pads you ever tried without success—I don't care how discouraged you are with them all—you have not tried my remedy and I have such absolute confidence in it that I am going to send you a treatment absolutely FREE. It is a wonderful but simple home remedy which relieves you almost instantly of the pain, removes the cause of the bunion and thus the ugly deformity disappears—all this while you are wearing tighter shoes than ever. Just send your name and address and treatment will be sent you promptly in plain sealed envelope.

FOOT REMEDY CO. 3509 W. 26th St. Chicago

The Prince of Graustark

(Continued from Page 285)

he wondered if he could ever forgive her.

"Can't you appreciate what I am doing for Maude?" he argued, almost tearfully.

"I can appreciate what you are doing to her," said she, and swept out of the room.

"It's bad enough to have one stubborn woman in the family," said he to himself, glaring at the closed door—which had been slammed, by the way—"but two of 'em—Good Lord!"

And so it was that Mr. Blithers, feeling in need of cheer, arranged a little dinner for that evening at the Inn of the Stars. He first invited his principal London lawyer and his wife—who happened to be *his* principal—and then sent a more or less peremptory invitation to the President of the Bank of Graustark, urging him to join the party at the Regengetz and motor to the Inn. He was to bring his wife and any friends that might be stopping with them at the time. The banker declined. His wife had been dead for twenty years; the only friends he possessed were directors in the bank, and they happened to be having a meeting that night. So Mr. Blithers invited his secondary London lawyer, his French lawyer and two attractive young women who it appears were related to the latter, although at quite a distance, and then concluded that it was best to speak to his own wife about the little affair. She said she couldn't even think of going. Maude might arrive that very night and she certainly was not going out of the hotel with such an event as that in prospect.

"But Simpson's wife is coming," protested Mr. Blithers, "and Pericault's cousins. Certainly you must come. Jolly little affair to liven us up a bit. Now Lou——"

"I am quite positive that Lady Simpson will change her mind when she hears that Pericault's cousins are going," said Mrs. Blithers acidly.

"Anything the matter with Pericault's cousins?" he demanded, inclined to the bellicose.

"Ask Pericault," she replied briefly.

He thought for a moment. "If that's the case, Lou, you'll have to come, if only to save my reputation," he said. "I didn't think it of Pericault. He seems less like a Frenchman than any man I've ever known."

MRS. BLITHERS relented. She went to the dinner, and so did Lady Simpson, despite Pericault's cousins, and the only ones in the party who appeared to be uneasy were the cousins themselves. It is safe to say that it was not the rain that put a dampener on what otherwise might have been an excessively jovial party.

Stupendous was the commotion at the Inn of the Stars when it became known that one of the richest men in the world—and a possible father-in-law apparent to the crown—was to honor the place with his presence that night. Everyone, from the manager down to the boy who pared potatoes, laid himself out to make the occasion a memorable one. The millionaire's table was placed in the very center of the dining-room, and plates were laid for eight. At the last minute, Mr. Blithers ordered the number increased to nine.

"My daughter may put in an appearance," he explained to Lady Simpson. "I have left word at the hotel for her to come up if by any chance she happens to arrive on the evening train."

"Haven't you heard from her, Mr. Blithers?" inquired the austere lady, regarding the top of his head with an illy-directed lorgnon.

They were entering the long, low dining-room. Mr. Blithers resented the scrutiny. It was lofty and yet stooping. She seemed to be looking down upon him at right angles, due no doubt to her superior height and to the fact that she had taken his arm.

"We have," said he, "but not definitely. She is likely to pop in on us at any moment, and then again she's likely not to. My daughter is a very uncertain person, Lady Simpson. I never seem to be able to put my finger upon her."

"Have you ever tried putting the whole hand upon her?" inquired her ladyship, and Mr. Blithers stared straight ahead, incapable of replying.

He waited until they were seated at the table and then remarked: "I am sorry you got splashed, Lady Simpson. You'd think they might keep the approach to a place like this free of mud and water."

"Oh, I daresay the gown can be cleaned, Mr. Blithers," she said. "I am quite ready to discard it, in any event, so it really doesn't matter."

"My dear," said Mr. Blithers to his wife, raising his voice so that diners at nearby tables could not help hearing what he said, "I forgot to tell you that we are expected to dine with the Prince at the Castle." Then he wondered if any one in the room understood English.

"When?" she inquired.

"Very shortly," said he, and she was puzzled for a moment by the stony glare he gave her.

Lord Simpson took this opportunity to mention that he had taken reservations for the return of himself and wife to Vienna on the next day but one.

"We will catch the Orient Express on Friday and be in London by Monday," he said. "Our work here is completed. Everything is in ship shape. Jenkins will remain, of course, to attend to the minor details, such as going over the securities and——"

"Don't you like that caviar?" asked Mr. Blithers with some asperity.

"It has a peculiar taste," said Lord Simpson.

"Best I've ever tasted," said Mr. Blithers, spreading a bun thickly. Pericault's cousins were fingering the champagne glasses. "We've got sherry coming first," said he.

"Everything satisfactory, M'sieur Blither?" inquired the *maitre d'hotel* softly, ingratiatingly, into his left ear.

"Absolutely," said Mr. Blithers with precision. "You needn't hurry things. We've got the whole evening ahead of us."

Lady Simpson shivered slightly. The Pericault cousins brightened up. There was still a chance that the "dowagers" would retire early from the scene of festivity.

"By the way," said Simpson, "how long do you purpose remaining in Edelweiss, Blithers?"

For the first time, the capitalist faltered. He was almost ready to admit that his enterprise had failed in one vital respect. The morning's experience in the Council Chamber had shaken his confidence considerably.

"I don't know, Simpson," said he. "It is possible that we may leave soon."

"Before the Prince's dinner?" inquired Lady Simpson, again regarding his bald spot through the lorgnon.

"Depends on what my daughter has to say when she gets here," said he almost gruffly. "If she wants to stay for a while, we will remain. I don't mind saying that I have a curious longing for Wall street. I am at home there and—well, by George, I'm like a fish out of water here."

His wife looked up quickly, but did not speak.

"I am a business man, Lady Simpson, not a philanderer. I'd like to take this town by the neck and shake some real enterprise into it, but what can you do when everybody is willing to sit down and let tradition look after 'em! I've put a lot of money into Grosstock and I'd like to see the country prosper. Still I'm not worried over my investment. It's as good as gold."

"Perfectly safe," said Lord Simpson.

"Absolutely," said the secondary London lawyer.

PERICAULT'S comment was in French and not intended to be brief, but as Mr. Blithers was no longer interested, the privilege of completing his remarks was not accorded him. He did say *Mon Dieu* under his breath, however, in the middle of his employer's next sentence.

"As I said before, everything depends on whether my daughter wants to remain. If she says she wants to stay, that settles the point so far as I am concerned. If she says she doesn't want to stay, we'll—well, that will settle it also. I say, waiter, can't you hurry the fish along!"

"Certainly, sir. I understood M'sieur to say that there was no hurry——"

"Well, pour the champagne anyway. I think we need it."

Two hours later Mr. Blithers looked at his watch again. The party was quite gay: at least fifty per cent disorderly.

"That train has been in for an hour," said the host. "I guess Maude didn't come. I left word for the hotel to call me up if she arrived—I say, waiter, has there been a telephone message for me?"

"No, M'sieur. We have kept a boy near the telephone all evening, M'sieur. No message."

"I also told 'em to send up any telegram that might come," he informed his wife, who merely lifted her eyebrows. They had been lowered perceptibly in consequence of the ebulience of Pericault's cousins. The vivacious young

Selling 8000 Copies Daily
HAROLD BELL WRIGHT'S
New Novel is
A Real Love Story
Delightfully Wholesome, Stirring in Action and Sweet with Sentiment for Christmas Giving.
The Genuine Charm
of the story is its style, color, conception and fancies. Its heart histories and soul tragedies are gripping with interest from start to finish. Its setting in Southern California is refreshing and romantic.
The Christmas Book of the Year

Beautiful and Appropriate for any Man or Woman or Boy or Girl
THE EYES OF THE WORLD
Illustrations in Colors by F. Graham Cootes
Cloth 12mo $1.35 Net
Nearly 1,000,000 Copies Already Sold

A Real Love Story with bigger plot and more action, deeper mystery and greater love, sweeter sentiment and stronger passions than any novel the author has yet written.

Harold Bell Wright has told this delightful romance so convincingly and has so clearly defined the underlying purpose of the story that it is stamped with the truthfulness of a chapter out of real life.

Philadelphia North American—In the novelist's "Their Yesterdays," the immediate predecessor of the present work, the mere duty and joy of living and loving was the underlying motive and theme. But in "The Eyes of the World," in addition to an intricate and finely wrought love story, the narrative conveys not only heart history, but sturdy censure of baser ideals in literature and art.

Kansas City Star—"The Eyes of the World" is powerfully written. It deserves a high place, whether you take it for its literary value or its moral lesson. Beyond a doubt the author has written a book that will rank with "The Shepherd of the Hills" and "The Winning of Barbara Worth."

Other Books by Harold Bell Wright
Each volume is beautifully illustrated, handsomely bound, uniform with "The Eyes of the World," in red cloth and stamped in gold. Each $1.35 Net
Their Yesterdays — The Calling of Dan Matthews
That Printer of Udell's — The Winning of Barbara Worth
The Shepherd of the Hills
Harold Bell Wright's books—six volumes—are also uniformly bound in Limp Full Leather, Gilt Tops, Each $1.85 Net
Boxed in Sets, 6 Volumes, Cloth $7.50—Full Leather $10.50

Their Yesterdays
Popular Edition
Now 50 Cents Everywhere

Mr. Wright's Allegory of Life
The Uncrowned King
-Illustrations by Neill—16mo
Cloth 50c, Leather $1.00

Harold Bell Wright's Books are Sold by all Booksellers

Our Catalogue of Other Publishers' Books
will be sent to you free upon request. It is 8½ x 5½ inches in size and contains over 400 pages advertising 25,000 of the best books of all the publishers. We list books on all subjects and carry every book advertised in stock. Our catalogue is a carefully compiled book-buyer's guide. A letter or post card today will bring it to you.
THE BOOK SUPPLY COMPANY, Publishers and Booksellers
ESTABLISHED 1895 E. W. REYNOLDS, President 231-233 W. Monroe St., CHICAGO

Freeman's
Face Powder is sold absolutely on its merits—not price. We'll guarantee it to please you just as thoroughly as any 50c or $1.00
Face Powder
you ever used. Try it. Use half a box. Then if you don't agree with us, return the balance to your dealer and he'll return your money. Send for sample box.
THE FREEMAN PERFUME CO., Dept. 55 Cincinnati, Ohio
25c

BEST SHEET MUSIC
You can now get any of the 2000 standard and classical foreign and American compositions in
"Century Edition" at 10c a Copy
Why pay more? Finest edition published! All grades for teaching, drawing-room and concert. Used and recommended in leading schools and conservatories.
These and 2000 others at 10c Pub. pr.

At Morn (Au Matin)	Godard	$ .50	Our Price 10c
Butterfly	Lavallee	.60	
Caprice Brilliant	Leybach	.75	
Carmen, Potpourri	Maylath	.75	
Valse, Op. 64, No. 2	Chopin	.40	
Faust	Krug	.40	
1st Tarantella	Mills	1.00	
Hungarian Rhap. No. 2	Liszt	1.30	
Sonata Pathetique	Beethoven	.60	

Ask Your Dealer NOW for Century Catalog
If he does not carry the line, send us his name and we will send free catalog with music thematics.
10¢ CENTURY MUSIC PUB. CO. 231 W. 40th St., New York City 10¢

BALL-POINTED PENS

Pen your Thoughts with a Ball-Pointed pen. They never scratch, dig or spurt. The secret of Easy Writing is found on every point.
Ten varieties to suit All Hands.
Made in England of fine Sheffield steel.
Maybe had from all Stationery Stores
Sample Box of 24 by Mail 25 Cents
H. BAINBRIDGE & CO. 99 William Street New York

Deafness

Perfect hearing is now being restored in every condition of deafness or defective hearing from causes such as Catarrhal Deafness, Relaxed or Sunken Drums, Thickened Drums, Roaring and Hissing Sounds, Perforated, Wholly or Partially Destroyed Drums, Discharge from Ears, etc.
Wilson Common-Sense Ear Drums
"Little Wireless Phones for the Ears" require no medicine but effectively replace what is lacking or defective in the natural ear drums. They are simple devices, which the wearer easily fits into the ears where they are invisible. Soft, safe and comfortable. Write today for our 168 page FREE book on DEAFNESS, giving you full particulars and testimonials.
WILSON EAR DRUM CO., Incorporated 238 Inter-Southern Bldg. LOUISVILLE, KY.

Pabst Extract Panama Girl Calendar FOR 1915

If you have seen the Pabst Extract calendars of past seasons—and admired them, as thousands do—you'll appreciate the 1915 Panama Girl Calendar tenfold.

The newest addition to the series of Pabst Extract Beauty Calendars comes from the brush of Alfred Everett Orr. It is a masterpiece of life-painting—wonderfully expressive of the typical American Girl with all her charm of person and manner.

The calendar is on heavy art paper, seven inches wide and thirty-six inches high, beautifully lithographed in twelve colors. It is entirely *free from advertising* on the front, just as shown by the illustration herewith. The size and shape are admirably adapted to the adornment of those odd places so hard to fill and the color scheme is sure to harmonize with the furnishings of any room.

Our aim in sending out these beautiful calendars free is to remind you, and others, that

Pabst Extract
The Best Tonic
"Brings the Roses to Your Cheeks"

—that it is a natural tonic which enriches the blood, rebuilds the wasted tissues of the body, steadies the nerves and tones the entire system. Being a perfect blending of choicest malt and hops with iron, it is nature's own builder and reinvigorator—a splendid tonic, recommended by leading physicians for nursing mothers, convalescents, anaemics, all who are run down from any cause, and as a revitaliser for the aged.

Order a Dozen from Your Druggist
Insist Upon It Being "Pabst"

The United States Government specifically classifies Pabst Extract as an article of medicine—not an alcoholic beverage.

This Calendar is Free

All you have to do to obtain one is to send us ten cents in coin or stamps (coin preferred) to cover the cost of packing and mailing. The demand for these beautiful calendars grows greater each year, so send for yours at once to avoid disappointment.

Pabst Extract Co., Dept. 16
Milwaukee, Wis.

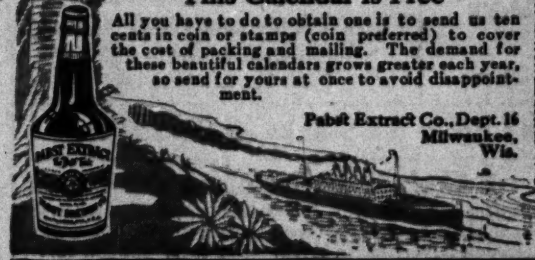

Don't Wear a Truss!

Brooks' Appliance is a new scientific discovery with automatic air cushions that draw the broken parts together and bind them as you would a broken limb. It absolutely holds firmly and comfortably and never slips, always light and cool and conforms to every movement of the body without chafing or hurting. It is made to your measure and sent to you on a strict guarantee of satisfaction or money refunded. The price is so low that anybody, rich or poor, can buy it. Remember, it is made to your order—sent to you—you wear it—and if it doesn't satisfy you, you send it back and your money will be refunded. The banks or any responsible citizen in Marshall will tell you that is the way we do business—always absolutely on the square and we have sold to thousands of people this way for the past 30 years. Remember, we use no salves, no harness, no lies, no fakes. We just give you a straight business deal at a reasonable price.

C. E. BROOKS, 1672A State St., Marshall, Michigan

WHY SUFFER

STOPS THE ACHE

INSIST ON DENT'S

ALL DRUGGISTS 15¢

FREE CHRISTMAS SURPRISE-PACKET

WIN A PRIZE

8	8	22	5				
20	8	15	21	18	1	14	4
4	15	12	12	1	18		
18	18	9	20	5	18		

WIN A PRIZE

Each one of these four lines of figures spells a word. This most interesting puzzle can be solved with a little study, as follows: There are twenty-six letters in the alphabet, and we have used figures in spelling the four words instead of letters. Letter A is number 1, B number 2, C number 3, etc., throughout the alphabet. IF YOU CAN SPELL OUT THESE FOUR WORDS WE WILL SEND YOU A SURPRISE-PACKET CONTAINING 5 BEAUTIFUL GOLD EMBOSSED, SEASONABLE AND CHRISTMAS POST-CARDS, ALSO A CERTIFICATE OF ENTRY in our GRAND $5,000.00 PRIZE CONTEST. USE YOUR BRAINS. Try and make out the four words. ACT QUICKLY. Write the four words on a slip of paper, mail it immediately with your name and address and you will promptly receive as your reward this SURPRISE-PACKET, which is a handsome assortment of five beautifully colored Gold Embossed Seasonable and Christmas Postcards, together with a copy of a New York Magazine, also a CERTIFICATE OF ENTRY in our GRAND $5,000.00 PRIZE CONTEST, which closes Dec. 23, 1914. ACT PROMPTLY. THIS IS YOUR OPPORTUNITY TO ENTER THIS GREAT CONTEST IN WHICH WE GIVE AWAY THREE AUTOMOBILES AS FOLLOWS: A 5-PASSENGER 1915 OVERLAND AUTOMOBILE—A 5-PASSENGER 1915 MAXWELL AUTOMOBILE—A 2-PASSENGER 1915 FORD AUTOMOBILE—CONCERT GRAND PIANO, with Player Attachment, $1500.00 Phonograph. Cash Prizes. In case of a tie between two or more persons for any prize, a Prize Identical in character and value will be given each person so tied. TRY AND WIN. SEND YOUR ANSWER AT ONCE.

E. O. WEST, Mgr., 649 W. 43d St., Dept. 101, New York

women were attracting a great deal of attention to their table. Smart diners in the immediate neighborhood appeared to be a trifle shocked. Three dignified looking gentlemen, seated near the door, got up and left the room.

"We really must be going," said Mrs. Blithers nervously, who had been watching the three men for some time with something akin to dismay in her soul. She had the sickening notion that they were members of the Cabinet—lords of the realm.

"All right," said Mr. Blithers. "Call the cars up, waiter. Still raining?"

"Yes, M'sieur. At this season of the year——"

"Call the cars. Let's have your bill."

Pericault's cousins were reluctant to go. In fact, they protested shrilly that it was silly to break up such a successful party at such an unseemly hour.

"Never mind," whispered Pericault softly, and winked.

"I'll leave 'em in your care, Pericault," said Mr. Blithers grimly. "They are *your* cousins, you know."

"Trust me implicitly, Monsieur," said Pericault, bowing very deeply. Then he said good-night to Mrs. Blithers and Lady Simpson. The secondary London lawyer did the same.

Out in the wide, brilliantly lighted foyer, a few late-stayers were waiting for their conveyances to be announced. As the four departing members of the Blithers party grouped themselves near the big doors, impatient to be off, a brass-buttoned boy came up and delivered a telegram to the host. He was on the point of tearing open the envelope when his eyes fell upon two people who had just entered the hall from without, a man and woman clad in raincoats. At the same instant the former saw Mr. Blithers. Clutching his companion's arm he directed her attention to the millionaire.

"Now for it, Bedelia," he whispered excitedly.

Bedelia gazed calmly at Mr. Blithers and Mr. Blithers gazed blankly at the Prince of Graustark. Then the great financier bowed very deeply and called out:

"Good evening, Prince!"

He received no response to his polite greeting, for the Prince was staring at Bedelia as if stupefied. The millionaire's face was very red with mortification as he turned it away.

"He—he doesn't recognize you," gasped Robin in amazement.

"Who?" she asked, her eyes searching the room with an eager, inquiring look.

"Your father," he said.

She gave him a ravishing delighted smile.

"Oh, it is so wonderful, Robin. I have fooled you completely. That man isn't my father."

"That's Mr. Blithers or I am as blind as a bat," he exclaimed.

"Is it, indeed? The one reading the telegram, with his eyes sticking out of his head?"

Robin's head was swimming. "Good Heavens, Bedelia, what are you——"

"Ah!" she cried, with a little shriek of joy. "See! There he is!"

One of the three distinguished men who had been remarked by Mrs. Blithers now separated himself from his companions and approached the couple. He was a tall, handsome man of fifty. Although his approach was swift and eager, there was in his face the signs of wrath that still struggled against joy.

She turned quickly, laid her hand upon the Prince's rigid arm, and said softly: "My father is the Prince of Dawsbergen, dearest."

A CRUMPLED telegram dropped from Mr. Blithers' palsied hand to the floor as he turned a white, despairing face upon his wife. The brass-buttoned boy picked it up and handed it to Mrs. Blithers. It was from Maude.

"Channie and I were married in Vienna today. After all, I think I shall not care to see Graustark. Channie is a dear. I have promised him that you will take him into the business as a partner. We are at the Bristol.—Maude."

THE END.

Country Town Sayings

By Ed. Howe

NO ONE seems to be very liberal. Don't you know a stingy story on nearly all your acquaintances?

If you got into unnecessary trouble, people would say, "It's too bad." But that's about all they'd do for you.

I have no use for the idle man who goes about telling how liberal he would be if he had an industrious man's money.

I have wronged myself oftener than others have wronged me.

Unless a man amounts to a good deal, he should not say he has done his best.

If you are not under discipline or restraint, you are not amounting to much.

Most people who pass a fresh paint sign touch the paint to see if it is still fresh—and leave a mark.

A man has a right to be a fool about two or three things; but if he is a fool about everything, the people have a right to criticise him.

Always remember that a good deal may be said on the other side.

A woman's scream is as effective protection to her as a man's ability to fight is protection to him.

You can get a very good thousand dollar piano for three hundred dollars.

There are always people to say that the best singer in the world can't sing.

A good, steady man can starve a "good mixer" to death in two or three years.

When a man talks, he is usually representing his prejudices or his individual troubles; very few people condemn a thing because it is wrong or praise it because it is right.

Leaders are nearly all greedy, and a selfish man is better than selfish men are said to be. A really selfish man will not tell a falsehood, or do a dishonest act, for the reason that dishonest and untruthful men are always punished. And a selfish man desires to avoid punishment. A selfish man, because of industry and care, will do something for the community in which he lives; it is the selfish men who afford employment for others. The selfish man may not wish to pay very liberal wages, but the labor unions will attend to that. I am tired of the liberal, great-hearted, unselfish men who do not accomplish anything. The world's weakness is not that we have so many selfish, successful men; the real menace is that so many are poor, and so many institutions weak and unprofitable.

In the small towns, and in the country, there are thousands of great men who are never heard of fifty miles from home. Drive through a farming community, and, when a big house is pointed out to you, the owner of which successfully farms several hundred acres of land, you have found another unknown great man. And you can ride from one end of the country to the other, and never long be out of sight of the homes of unknown great men of this description. There are a dozen, or a hundred, successful, useful, worthy men to every man who is really poor. Every good mechanic, on his way to become foreman, superintendent or employer, is a successful man. We are a nation of rich men; that is the reason our country has such a prominent place in the sun.

NEW WRINKLES

This department is a General Exchange of Ideas for our readers. Nearly everyone has worked out or happened upon a better way of doing something than the usual way—some new wrinkle. If you know any new wrinkle, give others the advantage of it, and at the same time benefit yourself. One dollar will be paid for each new wrinkle accepted. Unused manuscripts will be destroyed unless postage is enclosed for return. Address **NEW WRINKLE BUREAU, Room 1262 Fifth Avenue Building, New York, N. Y.**

When moths are found in furs the following plan should be resorted to: Take the piece into the open air on a sunny day, and shake thoroughly. Slap quickly on the reverse side, to dislodge every particle of dust, then, with a clean, coarse-toothed comb, comb the fur thoroughly, but not over-vigorously. If moths are there the chances are that some loose fur, that has been eaten off, will come out. Then sponge the fur well with gasoline, wetting the fur, but not the hide. While it is still wet, wrap it closely in newspapers and put away in an air-tight box and keep so for several days. This treatment ordinarily kills both moths and the eggs.—S. C. C., Providence, R. I.

An effective solution for renovating and brightening linoleum is made as follows: Mix six ounces of "yellow wax," which is a common drug supply, with eleven ounces of spirits of turpentine. Then add five or six ounces of some good varnish. The vessel in which the solution is mixed should be placed in a pan of hot water as the heat is needed to effect a complete mixture. To apply, first wash the linoleum and dry, then paint over with the solution and allow it to dry. A brilliant luster results.—L. T. W., Des Moines, Ia.

If a lemon squeezer is used to extract onion juice there will be no injury to the eyes. Slice off the root end of the onion and proceed as with half a lemon, using a glass or aluminum lemon juice extractor ordinarily sold at five and ten-cent stores.—J. A. D., So. Omaha, Neb.

For a bare spot on the lawn where neither grass nor flowers will grow, sow flaxseed. Before scattering the seed the spot should be well spaded, and then kept well watered for a few weeks after. In a short time there will be a pretty bed of flourishing little green plants, all feathery and dotted with blossoms, small and pale blue, that will last from July to September.—M. F. H., Fall River, Mass.

Guides in the woods, when walking uphill or over rising ground, find it a relief to the muscles to straighten the leg, instead of keeping it bent, between steps.

The housewife with many stairs to climb will find this an excellent practice, as the momentary removal of strain makes stair-climbing very much less laborious.—T. J., Bronxville, N. Y.

Small seeds sown out of doors will sprout sooner if a coarse gunny sack is spread over the seed bed, and dampened occasionally in very dry weather. It is wisest not to remove the sack until the plants are well above ground.—M. F. H., Fall River, Mass.

Suede shoe polish is excellent for restoring suede gloves. The gloves should be placed on the hands and gone over lightly with a sponge that is squeezed almost dry. After a few minutes they should be worn again in order to keep the gloves from shrinking. If the gloves should have a varnished appearance it will disappear after they are once worn.—H. S., N. Y. City.

Real Hair Grower Found at Last!

The Great English Discovery "*Crystolis*" "Grows Hair in 30 Days"

$1000.00 Reward if We Fail On Our Guarantee. Try It at Our Risk. Mail Coupon Today.

Beautiful Hair and lots of it—if you use Crystolis

Here's good news at last for men and women whose hair is falling, who are growing bald and gray, whose scalps are covered with dandruff that nothing seems to keep away and whose heads itch like mad.

Good news even for those who imagine themselves hopelessly and incurably bald or who suffer from hair or scalp trouble of any kind.

We have secured the sole American rights for the great English discovery, Crystolis, the new hair remedy that in Europe has been called the most wonderful discovery of the century, having been awarded Gold Medals at the big Paris and Brussels Expositions.

Already, since securing the American rights hundreds of men and women have written us to tell of phenomenal results obtained by its use. People who have been bald for years tell how they now glory in their beautiful hair. Others who have had dandruff all their lives say they have now a clean, healthy scalp and that hair stopped falling after a few applications of this wonderful new treatment.

We don't care whether you are bothered with falling hair, prematurely gray hair, matted hair or stringy hair; dandruff, itching scalp, or any or all forms of hair trouble, we want you to try "CRYSTOLIS," at our risk.

We give you a binding guarantee without any "strings" or red tape, that it won't cost you a cent if we do not prove to you that "Crystolis" will do all we claim for it, and what's important, we have plenty of money to back our guarantee. We have deposited $1,000 in our local bank as a special fund to be forfeited if we fail to comply with this contract. Cut out the coupon below and mail it today to Creslo Laboratories, 323 L Street, Binghamton, N. Y.

FREE COUPON

The Creslo Laboratories,
323 L Street, Binghamton, N. Y.

I am a reader of The Semi-Monthly Magazine. Prove to me without cost how Crystolis stops falling hair, banishes dandruff and itching scalps and restores gray and faded hair to natural color. Write your name and address plainly and

ENCLOSE THIS COUPON WITH YOUR LETTER

You Need Benetol

THE NON POISONOUS GERM KILLER

As a Throat Gargle and Mouth Wash

Hoarseness, throat troubles, tonsilitis, absolutely prevented if you follow directions. Public speakers, singers, actors, need never worry over throat trouble. You can be free from bad throat if you use Benetol. Tomi Di Giordi, famous baritone writes, "Never worry over my throat any more. Sing with greater ease, and have been free from any attack since using Benetol." Used as a gargle every day prevents diphtheria and all throat infections. Order a 25c bottle of a druggist, or send price direct, to Benetol Company, Minneapolis, Minn.

WANTED IDEAS Write for List of Inventions Wanted. $1,000,000 in prizes offered for inventions. Our four booklets sent FREE. Patents secured or Fee Returned.
VICTOR J. EVANS & CO., 9 Ninth, Washington, D. C.

Los Angeles The Wonder City of the Land of Opportunity. The Times, daily, $9.00, and the Illustrated Weekly, $2.00 a year. A telling magazine from the Pacific side. Single copy 10c. Times-Mirror Company, Publishers, Los Angeles. Sample copies free.

OLD MONEY WANTED

We pay $1.00 to $1,000.00 for numerous rare coins to 1909. Many of great value in circulation. Get Posted. It may mean much profit to you. Send only 4c for our New Large Illustrated Coin Circular. Send now. You have nothing to lose. Numismatic Bank, Dept. 2, Ft. Worth, Tex.

Recipe For Gray Hair

To half pint of water add 1 oz. Bay Rum, a small box of Barbo Compound, and ¼ oz. of glycerine. Apply to the hair twice a week until it becomes the desired shade. Any druggist can put this up or you can mix it at home at very little cost. Full directions for making and use come in each box of Barbo Compound. It will gradually darken streaked, faded gray hair, and removes dandruff. It is excellent for falling hair and will make harsh hair soft and glossy. It will not color the scalp, is not sticky or greasy, and does not rub off.

PARKER'S HAIR BALSAM
A toilet preparation of merit. Helps to eradicate dandruff. For Restoring Color and Beauty to Gray or Faded Hair. 50c. and $1.00 at Druggists.

CHRISTMAS OUTFIT FREE

1	14	—	15	22	5	18	12	1	14	4	—	1	21	20	15	13	15	2	9	12	5

WIN A PRIZE The first two figures of the above line spell a word, the next eight spell another word, the last ten spell another word. The three words constitute an article that everybody wants. This most interesting puzzle can be solved with a little study as follows: There are twenty-six letters in the alphabet, and we have used figures in spelling the three words instead of letters. Letter A is number 1, B number 2, C number 3, etc., throughout the alphabet. IF YOU CAN SPELL OUT THE THREE WORDS WE WILL SEND YOU A SURPRISE OUTFIT CONTAINING A BEAUTIFUL ASSORTMENT OF 40 CHRISTMAS SEALS, TAGS, STICKERS, ETC., ALL EMBOSSED IN COLORS AND BEAUTIFUL EXAMPLES OF THE LATEST CHRISTMAS DESIGNS. ALSO A CERTIFICATE OF ENTRY in our GRAND $5,000.00 PRIZE CONTEST. All you have to do is to enclose with your answer 2 two-cent stamps to cover cost of packing, mailing, etc. USE YOUR BRAINS. Try and make out the three words. ACT QUICKLY. Write the three words on a slip of paper, mail it immediately with your name and address and 4 cents in stamps. And you will promptly receive as your reward this SURPRISE PACKET, which is a handsome assortment of 24 STICKERS, 11 SEALS, 5 TAGS, etc., enough for all your Christmas packages, together with a copy of a New York Magazine, also a CERTIFICATE OF ENTRY in our GRAND $5,000.00 PRIZE CONTEST, which closes Dec. 25, 1914. Act promptly. This is your opportunity to enter this great contest in which we give away THREE AUTOMOBILES AS FOLLOWS: A 7-PASSENGER 1915 OVERLAND AUTOMOBILE, A 7-PASSENGER 1915 MAXWELL AUTOMOBILE, A 2-PASSENGER 1915 FORD AUTOMOBILE, A CONCERT GRAND PIANO, with Player Attachment, A $150.00 PHONOGRAPH, A LADIES' GOLD WALTHAM WATCH, A GENTLEMAN'S GOLD WALTHAM WATCH, SIXTY-EIGHT CASH PRIZES, ETC. In case of a tie between two or more persons for any Prize a Prize identical in character and value will be given each person so tied. TRY AND WIN. Address

E. H. KEMP, Mgr., 649 W. 43d St., Dept. 51 NEW YORK

No Joke To Be Deaf
—Every Deaf Person Knows That.

I make myself hear after being deaf for 25 years with these Artificial Ear Drums. I wear them day and night.

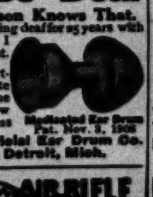

They are perfectly comfortable. No one sees them. Write me and I will tell you a true story, how I got deaf and how I make myself hear. Address

Medicated Ear Drum Pat. Nov. 3, 1908

GEO. P. WAY, Artificial Ear Drum Co.
46 Adelaide St., Detroit, Mich.

About Mushrooms

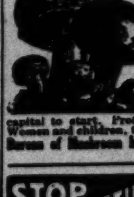

How to really make big money in mushrooms, is fully explained in the wonderful book, The Truth About Mushrooms, a great pure food, delicacy, tonic, meat, brings many times more money than any other crop. Everything explained from A to Z, as to what to grow, the greatest practical book ever written on mushrooms. Easily $10 to $50 a week to your income. Demand exceeds supply. Grow in cellars, sheds, barns, etc. Small capital to start. Profits large and quick. Anyone can do it. Women and children, too. Now is best time. Send for free book. Bureau of Mushroom Industry, Dept. 189, 1342 N. Clark St., Chicago

GENUINE DIAMOND — TIFFANY WEDDING — YOUR BIRTHSTONE — MONEY - YOUR INITIAL

4 RINGS FREE

4 solid gold Stone Rings, guaranteed for 5 years. Genuine Diamond, Tiffany Wedding, Birthstone and Initial Rings. Write quick and your choice will be sent you Free. Just write 12 cents, silver or stamps, to pay postage, packing, etc., of the 4 rings. Be sure to state if you want ring sizes for men or women. Order today. Offer may not appear again. Only one set to a customer.

NATIONAL GIFT COMPANY, Box 82345, Elmira, N.Y.

FREE EVERY BOY AIR RIFLE

RIFLE and learn to be a good shot. 22 in. long. Best grade of steel. Walnut stock. Lever action. Strong, accurate shooter for small game. COSTS YOU NOTHING TO OWN IT. Just order 20 pkgs. Gold Eyed Needles. Sell at 10c each, give thimble FREE with each pkg. SEND NO MONEY. Rifle present if you order now.
IDEAL WATCH CO., Box M 219. Elmira, N. Y.

STOP FORGETTING

Good memory is absolutely essential to success. For Memory to Power. Test your memory! I will send you Free my Copyrighted Memory and Concentration Test, also Free illustrated booklet telling How to Remember Names, Faces, Figures, Facts, Studies, Speech and Thought. Write today. Address Dickson Memory School 570 Auditorium Bldg. Chicago

AGENTS Let us show you the best paying canvassing business in the United States. Write today to the largest makers of transparent handled knives and razors for proof. A postal card will do.
ROYALTY CUTLERY CO., 122 Bar St., CANTON, OHIO

$1500 a Year

Once the Christmas of Kings—
Today the Christmas of Millions

TIME was when a watch was the royal gift, crested with jewels and requiring a lifetime of careful labor to complete a single mechanism.

What of all her rich possessions did Queen Bess handle and consult so often as the watch which had been Lord Leicester's Christmas offering?

What today does the prince or princess of the American home make so constant a companion and so trusted a guide as a watch?

What of all things embodies so well the Christmas spirit, happily blending hourly use and beauty and sentiment and mystery?

The old masterpiece valued at so many thousands that all but royalty were excluded from possession, was not worth as much as a time-keeper as the Ingersoll Dollar Watch of today.

A watch is still the royal gift, yet the giving of a watch, because of its great cost, once so rare a privilege, is yours today for little more than the cost of a pocket handkerchief.

So millions of homes on Christmas morning will be happier because of a great American invention which has come to full perfection in the newest models of the Ingersoll Watch.

No boy or girl, no man or woman can fail to find some welcome use for one of the four Ingersoll models.

ROBT. H. INGERSOLL & BRO., 315 Fourth Avenue, New York